

MARCELLO ALLEGRETTI

III EDITION

# THE FREQUENCIES OF RIFING

FROM THE FIRST FREQUENCIES DISCOVERED BY ROYAL RIFE TO TODAY.



Spooky<sup>2</sup>

GUIDE TO SELECTION AND USE  
OF SPOOKY<sup>2</sup> FREQUENCIES

*Dedicated to all those searching for the truth,  
and fighting to improve this world*

*Edition 3.0 - September 2018 - © Dott. Ing. Marcello Allegretti*

*All rights reserved.*

2

*The frequencies of Rifing - III Edition*

# Spooky<sup>2</sup>



Thanks

*The frequencies covered in this Rife manual are useful for almost all Rife Machines.*

*However, I think it is particularly suitable for all **Spooky2** users. I believe that this device is*

*the most complete and consistent Rife system on the current market.*

*Thanks to the study and the research performed by the Spooky2 Team and in particular*

*by John White, a great scientist who is revolutionizing the world of Rifing, it was possible to*

*prepare this manual. To them I give my gratitude (<http://www.spooky2.com>).*

*I also owe a warm thank to:*

*Echo Lee for the friendship and support she gave me for so many years and for the*

*realization of this work,*

*The Friends of all the Spooky2 Groups in the world, who with their suggestions and*

*indications, helped me make this book better,*

*The frequencies of Rifing - III Edition*

*3*

*Legal Notice & Disclaimer*

*This book is to be considered as a notional aid for the knowledge of techniques and application methods of*

*electronic devices, which use electromagnetic fields for various purposes. The information contained herein is*

*not intended as, and should not be used for, therapeutic, diagnostic or prescriptive purposes, nor to prevent,*

*treat or cure disease, but for education and responsible experimentation only.*

The information this book contains can in no way replace the work of a medically trained professional.

Please consult a licensed health practitioner for medical advice.

The author cannot guarantee the reliability of the information contained herein nor errors and/or omissions.

The information and concepts within this guide must not be considered or construed in any way to be medical advice or treatment.

The author of this book cannot be held liable for any consequences, harmful or otherwise, that may occur by using the information contained in this book.

4

The frequencies of Rifing - *III Edition*

CONTENTS

*Introduction* .....

7

***Respiratory System*** .....

78

*Dr. Royal Raymond Rife* .....

9

*Nose* .....

78

*Spooky2* .....

13

*Larynx* .....

79

*Guide to Using this Manual* .....

16

*Bronchi* .....

79

*How to Search* .....

17

*Lung* .....

80

*Database Update* .....

17

*Breathing* .....

82

***Colds Diseases*** .....

83

***Various conditions*** .....

21

*Cold* .....

85

*(fever, pain, inflammation, etc.)*

*Flu* .....

85

*Toxic and poisoning* .....

26

***Digestive system*** .....

88

*Detox* .....

27

*Mouth* .....

88

***Cells, amino acids, enzymes, etc.*** .....

29

*Gums* .....

89

***Immune System*** .....

32

*Teeth* .....

90

*Allergies and intolerances* .....

34

*Esophagus* .....

91

***Cardiovascular system*** .....

35

*Stomach* .....

92

*Blood* .....

35

*Intestines* .....

93

*Blood vessels* .....

40

*Liver* .....

96

*Blood circulation* .....

41

*Gallbladder* .....



97

*Blood pressure* .....

42

*Pancreas* .....

98

*Heart* .....

42

***Urinary System*** .....

99

***Lymph System*** .....

45

*Kidney* .....

99

*Spleen* .....

46

*Bladder* .....

100

***Endocrine System*** .....

47

***Reproductive system and Genital apparatus*** .....

102

***Nervous System*** .....

50

*Genitals* .....

102

*Brain* .....

56

*Breast* .....

103

*Mind, Psyche and Soul* .....

59

*Uterus and ovaries* .....

104

*(disorders, deficits, emotion, insomnia, etc.)*

*Female pathologies* .....

105

*Prostate* .....

106

***Human body and Sense organs*** .....

65

*Male pathologies* .....

106

*Head* .....

65

***Connective Tissue*** .....

108

*Face* .....

66

***Locomotor apparatus*** .....

109

*Eyes* .....

67

*Pain* .....

109

*Ears* .....

72

*Articular mobility* .....

113

*Throat* .....

74

*Joints* .....

115

*Chest* .....

75

*Bones* .....

117

*Abdomen* .....

76

*Cartilages* .....

118

*Ligaments* .....

119

*Muscles* .....

119

The frequencies of Rifing - *III Edition*

5

***Integumentary System*** .....

121

*Skin* .....

121

<i>Morgellons</i> .....	
127	
<i>Nails</i> .....	
128	
<i>Hair</i> .....	
128	
<b><i>Neoformation</i></b> .....	
129	
<i>Polyps</i> .....	
129	
<i>Cysts</i> .....	
129	
<i>Tumors</i> .....	
130	
<i>Cancer</i> .....	
132	
<b><i>Rare, genetic and multisystem diseases</i></b> .....	
146	
<b><i>Pathogens</i></b> .....	
152	

*Fungi, molds, algae and diseases .....*

154

*Protozoa and diseases .....*

160

*Bacteria and diseases .....*

166

*Virus and diseases .....*

188

*Worms, Flukes, Tapeworms, Heartworms,*

*Roundworms, Mites .....*

198

***Diseases caused by insects and animals .....***

207

***Animals .....***

207

***Light frequencies .....***

210

*Jade Machine Colors .....*

213

*LED and LASER Therapies .....*

214

*Nogier frequencies* .....

215

*Bahr frequencies* .....

216

*Reininger frequencies* .....

217

***Chemical Elements and Minerals*** .....

218

***Vitamins*** .....

221

***Homeopathy*** .....

222

***Bach flowers***.....

224

***Plants*** .....

225

***Essential Oils*** .....

225

***Chakras*** .....

229

***Meridians*** .....

230

***Planets*** .....

230

***Solfeggio Frequencies*** .....

232

***Frequencies of various types*** .....

232

***The Spine Frequencies*** .....

233

6

The frequencies of Rifing - *III Edition*

Introduction

Rifing is a technology that takes its name from Dr. Royal Raymond Rife, a great scientist, researcher and

inventor who, in the early decades of the last century, managed to discover an infallible method to devitalize

pathogens (viruses, bacteria and fungi). Rife was one of the first in the world to use electromagnetic frequencies

for therapeutic use and certainly the first to use this technology for the treatment of infectious diseases caused by



pathogens.

More than 80 years after his first successes, the technology invented by Dr. Rife has evolved in an

extraordinary way. Today, we can find many modern electronic devices being sold that are programmed with

software and provide for an excellent user experience. The modern Rife equipment cannot only apply the

frequencies for disabling individual microorganisms (killing frequencies), but also an immense number of

frequencies able to provide health benefits and/or well-being (healing), detoxification (detox) and the application

of active ingredients (molecular weight and relative frequencies).

Therefore, Rifing means the exposure to electromagnetic fields, characterized by precise frequencies and

harmonics, by means of various transmission devices, which are connected to a Rife Machine: i.e., to a frequency

generator. This technology offers the most extensive and complete application of electromagnetic waves for

therapeutic purposes.

In Germany and South Africa, as well as some other countries, frequency devices (such as *Rife Machines*) are

legally authorized as medical instruments. In all other countries, according to the legislation in force, such

frequency systems can be legally used only for testing, energy balancing, life extension, relaxation and

experiments on bacterial cultures or laboratory animals.

The main purpose of this manual is to facilitate the identification of a *Subject* and the corresponding

program of frequencies, according to criteria of logic and of origin, then be used with a frequency device.

Essentially, it aims to remove confusion from the process of choosing the right frequencies to use.

More than 7000 frequency programs are listed. They cover the human body organs, pathogens, diseases,

homeopathic products, minerals, vitamins, chakras and more. They are sorted and catalogued in a way that

makes it much easier to locate the information that will allow the best program choices.

Thanks to the *Notes* and the fact that all of the programs related to a topic are listed together and when necessary, repeated in additional paragraphs, it is possible to deal with a *complex* situation, following different

logical paths and then experimenting with various programs of frequencies, until reaching satisfactory or

conclusive results. Basically, this means that there are many situations you can try. If this does not work, follow

an alternative approach, using factors that may be considered marginal at the beginning or those that are radical

and profound. For this reason, the condition to be treated should always be studied well, with close attention

paid to the written Notes.

The frequencies of Rifing - *III Edition*

Even when it comes to a *simple* or a limited choice of cases, comparing two programs of nearly identical frequencies or locating an Author that is considered more reliable, the reader will be able to perform choices that with the passage of time will be more and more targeted and effective.

The most important novelty introduced in this edition is the one concerning the introduction in the Notes

section of the most known pathogens that could cause any kind of health problem. It is in fact now established

that fungi, bacteria and viruses are almost always involved in all diseases. Sometimes they are the cause of the

same, others may arise or proliferate where a disease is located. Therefore, whatever the cause, the devitalization

of the possible pathogens involved, can represent the temporary or permanent solution of the health problem.

When you understand and can test the effectiveness of this methodology, with a Rife Machine, it is then possible

to achieve increasingly satisfactory results. There are thousands of pathogens that can cause very serious damage

to an organism. In the Notes section, you will find listed only the best known or those involved in the most

common or serious health problems, so the list is not complete and for many diseases it may be missing a precise

reference. For this reason, especially when a frequency program does not achieve results, it is always advisable

to perform all possible research and techniques (e.g., Biofeedback), in order to identify which pathogens may be

present in any condition of discomfort. You may be amazed to discover that even a problem that we cannot even

imagine can be caused by pathogens (e.g., mental problems or back pain), which may actually be caused by

them.

Additionally, the order of the programs have changed compared to the previous edition and we tried to

follow a disposition that is much closer to that normally assumed in the Anatomy texts.

In conclusion, read carefully and patiently, this manual can very quickly enhance the expert use of a Rife

Machine such as Spooky2.

8

The frequencies of Rifing - *III Edition*





Dr. Royal Raymond Rife

Royal Raymond Rife was born on May 16, 1888, in the state of Nebraska, by Royal Raymond Rife senior of Ohio and Ida May Cheney of Creston, Iowa.

From a young age, he devoted all his interests in the field of bacteriology. He worked hard in this field and photographed many species of microorganisms for the University of Heidelberg.

Thanks to the important contributions that Rife provided to the University, he was awarded an honorary doctorate in parasitology in 1914.

Since his studies on bacteria necessitated frequent use of microscopes, Dr. Rife developed a propensity for optics and began studies in this area. From 1915 to 1920, Rife worked in his private laboratory, identifying and classifying the microorganisms that cause many diseases. By the end of 1920, he had begun to work on cancer, but the limits of the microscopes available at this time hindered him in the discovery of the viral cause of disease. In fact, standard search microscopes built with optical lenses, like those manufactured today, could only enlarge a microorganism up to 2,500 times. Rife felt that with this limitation, he could never discover the true cause of many illnesses. In 1920-21 Rife built his first microscope; the famous "Universal Microscope," which was a thousand times more powerful than other traditional microscopes. His microscope used monochromatic light frequencies and quartz prisms instead of electron beams, which kill microbes. Rife was the first man to observe microorganisms without killing them. By 1938, Rife had built another four models of microscopes, each more precise and powerful than the one before, finally reaching up to 60,000 X magnifications. For the first time in history, photographs and film footage was taken of viruses and bacteria. (See the "The San Diego Union" news

article).

It is in those years that Rife began to work

using

instruments

capable

of

delivering

electromagnetic frequencies. Rife wondered: "What

would happen if I subjected these micro-organisms

to different electrical frequencies?" With this revolutionary idea, he began to gather all the necessary tools such

as standard research microscopes, electronic generators capable of producing the high frequencies with which he

would work, bacteriological test tubes and instruments, guinea pig cages and other animals, machines for

photographing species and additional equipment to build their own models.

Between 1921 and 1922, he built the first machine capable of delivering electromagnetic frequencies, the

Rife Ray 1. Rife was assisted by Lee DeForest, the father of modern electronic tubes, which gave an important

contribution to the first radio technology.

The frequencies of Rife - *III Edition*



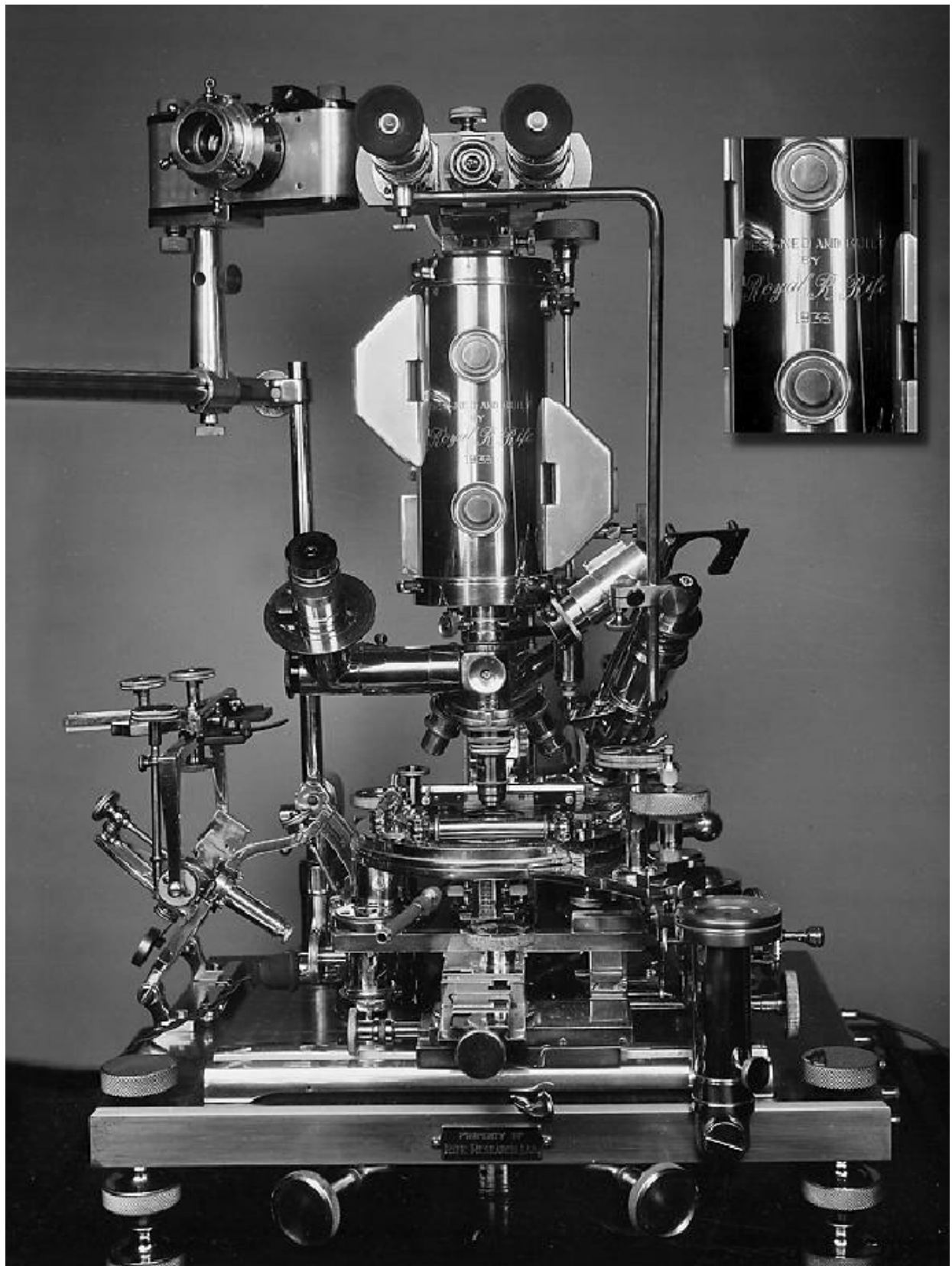

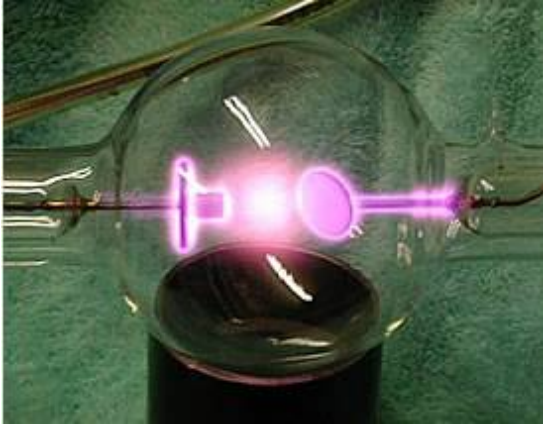

In 1933, he began working with Philip Hoyland, who lived in nearby Atladena, California. Hoyland helped Rife to build equipment, equipped with a ray tube that is a kind of plasma antenna consisting of a lamp filled with helium, powered by a very high voltage and driven by precise radiofrequencies. Both in the experiments performed in the laboratory and directly on the persons in care, Rife used this device to emit the frequencies capable of devitalizing the microbes by resonating them with electromagnetic waves.

Hoyland built most of the first machines, and in 1938 partnered with Royal Rife, to form Beam Rays Inc.

This company produced the Rife Ray 5 or Beam Ray, until it became bankrupt a few years later after a series of vicissitudes and judicial problems.

Through arduous experimentation and looking through the microscopes of his invention while applying different frequencies, Dr. Rife discovered that it was possible in this way to devitalize these

microorganisms. In fact, to determine which frequency would have killed a particular microorganism, it was absolutely essential to be able to observe them while they were alive, so that they could see the effect in real time.

His work was based on a basic principle called "coordinative resonance." To explain this principle, one could take as an example that of two tuning forks set to an absolute value: the moment one is stimulated, the other resounds. He thought, therefore, that with the stimulation of an electronic frequency able to pass through the tissues of the body, it was possible to devitalize a bacterium, without damaging in any way the organs or the cells invested, which instead have much higher resonance frequencies.

Rife described how he managed to find all the frequencies capable of killing the various microorganisms. As

a crystal glass breaks if invested by its resonance frequency, in the same way the pathogens can be devitalized

once their specific frequency has been identified.

So these electromagnetic waves, showed to possess the property of devitalizing or "killing" the

microorganisms if invested by the exact resonance frequency (different for each organism). To discover the exact

frequency of a pathogen, Rife with infinite patience observed the reactions under the microscope, varying from

time to time the frequency of his equipment, until he found the desired effects.

Rife called the precise frequency able to kill a microorganism, **MOR** (Mortal Oscillatory Rate).

In 1922, Rife began to study a way to identify and destroy the viruses that caused cancer. His research on

cancer took him ten years later, in 1932, to isolate the responsible pathogen that he called simply the BX virus.

In opposition to established medical theories, Rife in 1953 affirmed, that: "This BX virus can easily turn into

different forms during its life cycle according to the environment in which it grew up." Thus, its characteristic is

pleomorphism (passage to different forms), causing different diseases depending on the stage of its development

in the organism.

Another notable discovery was the PH-factor (acid-basic equilibrium). Rife declared that with a neutral PH,

he could not produce any culture. On the contrary, with a basic or acid PH, it was able to produce a culture of

microorganisms. Therefore, on the basis of this information, Dr. Rife came to the conclusion that as long as the



human body is able to maintain the PH of the different organic systems in the right and natural equilibrium, it

becomes impossible for a disease to develop.

After conducting thousands of experiments on infected cultures and animals, Rife was joined by some of the

most prestigious doctors in the country, who financed him and used his equipment on men, with positive

results.

In 1931 two people provided the maximum professional support to Dr. Rife: Dr. Arthur I. Kendall, director

of medical research at the Northwestern University Medical School of Illinois and Dr. Milbank Johnson, member

of the board of directors at Pasadena Hospital in California, very influential in Los Angeles medical circles. Dr.

Kendall had invented a protein culture medium, which he called "K-Medium," which allowed a bacterium to

remain isolated and to continue reproducing. This became a very important support for Rife's experiments. Rife,

Kendall and other scientists demonstrated that it was possible to grow bacteria artificially.

The technical discovery that leads to cancer treatment was published in the journal Science in 1931.

After the successes obtained by Rife and Kendall Dr.

Milbank Johnson on November 20, 1931 organized a dinner in

his Pasadena estate in honor of the two men, so that the

discoveries could be announced and discussed. Forty-four of

the most prominent doctors, pathologists and bacteriologists

in Los Angeles took part in this historic event advertised as

" *the end of all diseases*. " Among those present were Dr. Alvin G.

Ford, who 20 years later claimed to know little about Rife and

his findings and Dr. George Dock who worked at the

University of California Special Research Committee of the

South, first supervisor of clinical work, later among

opponents of Rife.

In 1934, Dr. Johnson began the first successful trials at the Jolla Clinic in California, on a series of patients

with cancer and tuberculosis. In this hospital the first clinical cancer work was started, established under a

special committee of the Medical Research of the University of Southern California, under the supervision of

Johnson himself. The trial involved 16 terminal cancer patients. After 3 months, 14 of these desperate cases were

declared as clinically healed by the staff of five doctors (Dr. Alvin G. Ford was the pathologist of the group), after

another 130 days, following a change introduced in the treatment, even the last two patients healed. The

treatments consisted in the application of electromagnetic waves for duration of 180 seconds, using a Rife Ray 3

set on the deadly frequency for cancer "BX," at intervals of 3 days. It was found that this time spent between two

treatments, led to better results than the cases treated daily. In this way, the lymphatic system was given the

opportunity to absorb and eliminate the toxic residues produced by dead microbes. The application of

electromagnetic waves did not cause the body temperature to rise, nor were special diets given during the entire

clinical treatment.

The results of this study showed that the cancer was caused by microorganisms and that such pathogens

could be painlessly destroyed and finally that this disease could be cured.

In the years following the clinical success of 1934, the technology and curative treatment of cancer patients

with Rife Ray, were discussed in medical conferences and data released in a medical journal.

The frequencies of Rifting - III Edition

11



In 1935, Dr. Johnson continued trials with a new machine installed at the Santa Fe Hospital in Los Angeles.

In 1936, Johnson realized that Rife needed a new workshop to continue his work and, thanks to the help of some



friends, he found the funds for the construction of a new and comfortable structure. In October-November of the

same year, Dr. Johnson began using a Ray Machine in the Pasadena Home for the Aged clinic, reporting that he

achieved excellent results.

Unfortunately, Dr. Johnson, a sufferer of heart, died in October 1944, while he was preparing a press release

on the successes obtained with these machines.

In an article dated May 6, 1938 in the Evening

Tribune, Rife, through a reporter, reported that he had

experienced

electrical

stimulation

on

various

microorganisms and he had noticed the individual

differences in the chemical constituents of the diseased

organisms and had observed the specifications of the

electrical characteristics and the polarities in the

organisms.

In 1939, his device was declared illegal and most of the 44 doctors who had acclaimed him eight years

earlier, denied ever having met him. Some incidents such as the destruction of his laboratory, the killing of some

people close to him and the destruction of all the documentation in their possession convinced Rife to put an end

to his research.

Rife with his machines, successfully treated hundreds of patients who were diagnosed with incurable

cancer and he received 14 awards and an honorary doctorate from the University of Heidelberg. All this

occurred without the use of poisonous medicines, invasive surgery, high medical costs and without the

dependence on doctors.

12

The frequencies of Rifing - *III Edition*

Spooky2

The Spooky2 journey started in March 2011 when an experienced Rife user and experimenter Johann

Stegmann experienced something that changed the course of his life.

After buying a new Rife machine, Johann's friend made the astounding claim that the DNA contained in

fingernails or hair could transmit energy frequencies directly to the owner of that DNA, simply by placing the

samples between the machine's electrodes - without applying the usual contacts to the skin of the person. Johann

was skeptical, but together with his friend decided to test this theory on his daughter, Tania, who is particularly

sensitive to energy. To his astonishment, he discovered that it worked perfectly.

How do you explain this phenomenon? Albert Einstein called it "spooky action at a distance." Modern

physics calls it "quantum entanglement." Simply put, it means that if any part of a single system is removed from

that system to a different location, any action performed on any part of the system, will also be instantaneously

performed on the parent system, and vice versa. In this case, the parent system is the body from which the DNA

sample is taken. With the exception of mature red blood cells, all human cells contain DNA, which is absolutely

unique to a single person. So when the energy of the frequencies is transmitted to a small sample containing

DNA (like a piece of fingernail), the effects will be instantly transmitted to the entire living organism from which

the sample was taken.

Over the following 18 months, Johann continued to experiment and discovered a way to monitor and verify

the effects of the frequencies remotely. In every case, his experiments worked perfectly.

In the course of his work, Johann discovered that many people couldn't afford to buy their own Rife

machines since the costs were prohibitive. So he started to seek out alternative devices. He joined forces with

technical designer Hank Gigandet. Together they tested many different instruments. They discovered that the

energy transmitted by many of the devices were harsh, unpleasant and ineffective. However, they also found

some that emitted soft, pleasant energy that not only made the test subjects feel good, but worked just as well as

the best commercial Rife machines.

The device they decided on was the UDB1108S DDS frequency generator. These were pretty inexpensive,

but the software to run them was written in Chinese and not really suitable for the specialized job of rifting. So

Johann and Hank commissioned their own software called RideUSB that would do what they wanted. It had one

limitation, however - it could only run one generator per computer.

Engineer and software developer **John White** had been following these developments with increasing

interest and excitement. After discussions with Johann and Hank, John decided he would write a new software

package that would not only embrace the functionality of RideUSB, but would also allow up to 126 frequency

generators to be run by a single PC.

That software was the original Spooky. Designed primarily as a remote Rife system, it could also be used as

a simple contact or plasma device when coupled with an amplifier. Very quickly, this system attracted an

international Team of electronic engineers, technicians, designers, software developers and Rife professionals,

whose intention was not profit or self-enrichment, but the worldwide spread of an affordable system based on

the Royal Rife technology.

The frequencies of Rifing - *III Edition*

13

Today's technology allows the generation of frequencies up to 40MHz in a very modestly-priced unit. But

the real power of a Rife Machine lies in the software, which creates the waveforms, durations, amplitudes, and

other essential parameters.

In May 2013, the Spooky team presented their first system, simply called Spooky. The software for this was

completely free, while the hardware cost less than a nice evening out.

After gaining useful experience with Spooky, the team developed a new system that includes a state of the

art frequency generator, the Spooky2-5M and then the new GX, with software designed to allow the best use of

all hardware capabilities.

To complete or expand the Spooky2 system, you can add:

***Plasma Tube***

This was the primary means used by Dr. Rife to devitalize pathogens. The tube acts as an antenna that

combines photon emission with electromagnetic waves and frequencies from the generator.

Keeping the tube close to the body and using the appropriate frequencies, you can devitalize pathogens

responsible for very serious diseases. This plasma device is *Spooky Central*. It is the quickest, most powerful and

effective way to destroy fungi, viruses and bacteria.

### ***Electrodes***

During the years when Royal Rife began working with John Crane, a method of applying frequencies was

introduced, which was much simpler and cheaper than the plasma tube: skin electrodes. Using this method of

transmission, electromagnetic energy is delivered through various types of electrodes: surgical steel cylinders (or

conductive rubber), metal plates or adhesive skin electrodes ( *Spooky TENS Pads*).

### ***Remote Transmission***

*Spooky Remote* is a device that arouses the greatest surprise in those who hear about it for the first time.

So does it work? Well, because DNA has two strands helically coiled around one another, it acts as an

antenna that's capable of transmitting and receiving information encoded on scalar energy signals via nonlocal

space. Spooky sends audio frequency energy to the nail. This energy is received by the DNA it contains, then

relayed instantaneously via *nonlocal space* to the parent DNA. Today's cell phones use antennas that are the exact

same shape as DNA.

The current Remote devices use the enormous power of scalar waves to make this form of remote

transmission even more effective. With Spooky Remote, scalar wave, "bubbles" are formed right where the DNA

is sitting. The waves are difficult to measure by orthodox means, as they act as a signal supercharger both for the

audio frequency energy and for the DNA's own transmission capabilities. The net effect is that the signal that

reaches the body is clearer and more powerful.

*Nonlocal space* has been referred to as "dark" energy (dark because it lies outside the electromagnetic spectrum and so can't be observed or measured). Nikola Tesla called it "the mind of God."

### ***Scalar Wave Technology***

The device just described, is not the only one to use Scalar Waves for treatments of any kind. The same

Team of researchers that has developed the Remote that has devised an apparatus capable of producing scalar

waves for treatments, which are able to give even more effective solutions, in case the problems are of a more complex nature.

John White's idea was to design a machine that could combine the discoveries of the two greatest characters

in recent history: Royal Raymond Rife and Nikola Tesla. Thus a machine was born that can emit frequencies of

care, with pure scalar fields. The system consists of two units, i.e., a transmitter and a receiver. Once the two

units have been tuned, the person being treated must be between the transmitter and the receiver. The Spooky2

Scalar is the first scalar treatment device to provide three different methods of transmission of scalar waves: pure

scalar, molecular scalar (in which it is possible to add the effect of a substance) and scalar Rife (making it

possible to add a "program" of frequencies). This way you can choose the best treatment to perform for your

needs.

### ***Complementary Accessories***

Completing the system are a Radionics apparatus ( *Spooky Radionics*), a coil for a magnetotherapy

applications ( *Spooky Coil*), a biofeedback system to detect pathogens in the body (integrated into the new GX

generator), a method for the production of Colloidal Silver and two Laser devices ( *Spooky Cold Laser Twin and*



Wrist) for Laser-therapy applications, described in a chapter of this manual.

Thanks to the continuous research and experimentation work of John White, we must always expect

something new.

Spooky2 is already the best Rife system in the world that is truly in a league of its own.

The frequencies of Rifing - *III Edition*

15

Guide to Using this Manual

**First column, Subject**

It indicates the name or subject of the frequencies program. Except for a few special applications such as

homeopathic remedies, minerals, vitamins, etc., it is almost always the name of a disease or pathogen.

The colors of the words have the function of highlighting of special interest subjects, while the colored boxes

group together items belonging to the same subject.

The items that have subjects in common are repeated several times in different paragraphs or chapters. For

example, the subject "Serotonin" (neuro transmitter which can also adjust the mood) is located both in the

chapter Cells, Amino Acids, Enzymes, etc., that in the one dedicated to the Mind, in the section that includes the

disorders related to depression.

## **Second column, Author**

Refers to the origin of the programs:

Rife are the original frequencies of the Dr. Royal Raymond Rife.

CAFL is the list of "Consolidated Annotated Frequency" based on years of experience of many Rife investigators.

PROV has produced consistent results in almost all the subjects with which it was used.

BIO and VEGA are research-based Russian frequencies, both very valid.

XTRA are programs of varied origin, chosen for their reputation and effectiveness.

ALT consists of programs based on the knowledge and practice of Ayurvedic, solfeggios and planetary

frequencies.

HC is the database of Dr. Hulda Clark.

KHZ includes programs with high frequencies.

In red are marked KHZ and HC in order to remember that when using these programs of frequencies, the

Rife device must be set with Offset 100% positive, Square Wave and Amplitude 9.5 volts.

**NEW** are new frequencies of various nature and origin, not present in the Spooky2 databases.

## **Third column, Notes**

This contains the description, details or explanations of what is written in the first column. Highlighted in

red sometimes are notes of particular utility, while the **blue** bold highlighting notes the pathogens that could be

involved in the health problem in question. It is reiterated that if no pathogen is reported in the Notes, it does not

mean that these microorganisms cannot be present, therefore it is always advisable to try to carry out research on

this, especially if the desired results are not achieved with the proposed program.

Some notes, relating exclusively to the Spooky2, indicate the settings that must be given to the software for

effective application of the frequencies program.

#### **Fourth column, Frequencies**

Is the listed the frequency program by Spooky2 software, which is to be used, if it is not a preset.

#### **Fifth Column, Organ**

Indicates the organ (generic or specific) concerned.

16

The frequencies of Rifing - *III Edition*

#### **Sixth column, Condition**

Indicates the possible causative condition of a state or a situation (i.e., Pathogens, toxins, cold, etc.) or, in

some cases, the specific organ affected.

#### **Seventh column, Seconds**

The application time is listed in seconds of each frequency of the program.

## How to Search

If the item you want to search is known, then simply locate the section from the index, find the subject in the

first column of the Manual and then write the word in the "Search" box of the software.

In the event that the search in both the book and on the software identifies more than one item, you must

pay attention to the content of the corresponding Notes, the Author and the execution time of each frequency.

You may also decide to:

- Set up a program with multiple programs of frequencies (not to exceed 4-5 sets or a total running time of

no more than 1.5 to 2 hours - for Remote Mode or Plasma Mode);

- If programs are different from another, regarding one or more frequencies and the rest are identical, you

might decide to choose the one that offers more possibilities;

- If two or more programs of frequencies have an identical subject, but Author and Frequencies are

different, you could first try the program written by an Author considered more reliable (e.g., CAFL than KHZ);

If you are unable to locate the issue in the book, proceed as follows:

- Enter the first letters in the "Search" box of the software;

- Read the results of research and, if you manage to locate the issue that is also in the Manual, compare the

results to choose the most appropriate program.

## **Database Update**

Scholars from all over the world continue to provide more and new frequencies and programs. The

Spooky2 Team has the most updates on these topics, so their database is constantly evolving. This should not be

a problem for the owners of this Manual: with following the search and comparison criteria above, you can

always get the best results.

In addition, over the years, several other databases of great interest have been added to the software. The

most important concern:

- A series of frequency programs related to pathogens, with the initials DNA and BP (Base Pair). In practice,

these are frequencies obtained from the genome of microorganisms, able to devitalize them;

- A group of over 9,000 programs in which the molecular weight (MW) of the same number of drugs,

supplements, molecules, etc., has been converted into a frequency.

These large databases, not listed in this manual, represent a further effective means for any health problem,

thanks above all to the commitment and intuition of the researcher Manuel Mallo.

Similarly to this manual there are some Frequency Programs that are not available in the Spooky 2 software

database. However, the Spooky2 software allows you to create and save independently, any Program of

frequencies you want to utilize by just using the Create Program command of the File Menu.

The frequencies of Rifing - *III Edition*

17

The screenshot displays the Spooky2 software interface. At the top, a search bar contains the text "nervous system". Below it, a list of programs is shown, including "Essential Oil - Cumin", "Essential Oil - Helichrysum", "Familial Motor Neuron Disease", "Friedreich's Ataxia", "Hypothalamus Balance", "Hypothalamus Function Balance", "Hypothalamus Stimulate Normal Function", "Leigh Disease", "Liver", "Minerals - Oxygen", "Minerals - Potassium", and "Nerve Disorders and Neuropathy". Each program entry includes its duration (e.g., 3 mins, 30 mins, 63 mins), a frequency code (e.g., MW, XTRA, KHZ, CAFL), and a list of frequencies (e.g., M568.886, M338.403, 190,570,1120,7500,27500,42500,96500,325430,415700,562970). On the right side, there is a "Database" panel with checkboxes for various databases: DNA, BP, MW, PROV, BIO/VEGA, CAFL, XTRA, and CUST. Below the list of programs, there is a "Loaded Programs" section and a "Program Description" section. The "Program Description" section for the "Liver" program shows "Other uses: pancreas, gallbladder, pain, migraine, ADD, alertness increase, nervous system, jet lag, circadian rhythm, hangover, relaxation/mood/sleep, nicotine withdrawal, self-healing, spiritual wisdom." The bottom right corner of the interface shows the page number "22 / 289".

In recent years the classic database of Spooky2 has been reduced to give space to the new databases

mentioned above. Previously it was possible that there were several programs with identical

frequency/frequencies (e.g., at 10 Hz that corresponded to the *liver*, pancreas, gallbladder, pain, migraine, etc.).

Currently all programs that have identical frequencies, have been deleted (except for what was considered the

most representative: e.g., *liver*). All other programs are however mentioned in the *Program Description* notes ( *Other uses: pancreas, gallbladder, pain, migraine, etc.* ).

Therefore, in cases like this, it is possible that when you perform the search for one program reported in this

manual on the software, you will not obtain any apparent result.

To overcome this problem, different methods can be used.

- The first is to write the entry in the " *Search*" box of the **Programs** folder. If you do not find it in the list that appears, most likely this word is, as already mentioned, in the *Program Description* notes. So just use the program

corresponding to that (or those) frequency and the problem is solved.

Here is an example: assume you want to search for "nervous system."

□

Write these two words in "Search" and you will not find any results.

□

In this book, in the frequency column, you will read "nervous system" corresponds to 10 Hz.

□

Scroll down the search list, in the software window, until you find 10 Hz and you will see that at this

frequency, it corresponds to "Liver."

□

By clicking on "Liver" you will find in the notes in the box *Program Description*: Other uses: pancreas, gallbladder, pain, migraine, ADD, alertness increase, nervous system, jet lag, circadian rhythm,

hangover, relaxation / mood / sleep, nicotine withdrawal, self-healing and spiritual wisdom.

□

At this point just click twice on "Liver" to be able to use the desired program.

Naturally the same method should be applied if the program includes more frequencies.

18

### The frequencies of Rifing - III Edition

Search: 10

Condition	Duration	Frequency
Lice Infestations	30 mins	KHZ 30,410,620,930,7500,13930,85540,96500,327810,405230
Lichen Planus	30 mins	KHZ 50,490,620,950,10470,32710,330220,402800,692100,775090
Lichen Sclerosus et Atrophicus	30 mins	KHZ 150,180,800,5500,107500,372500,515540,631850,711120,907500
Lipoma	30 mins	KHZ 160,550,850,7500,32500,35670,97500,375540,515700,660410
Lissencephaly	30 mins	KHZ 140,220,620,10720,2500,124000,327500,421200,505520,632010
Liver Cirrhosis	30 mins	KHZ 110,550,950,5500,17500,37500,162500,383500,421000,645250
Liver Diseases	30 mins	KHZ 110,550,970,12330,17500,30000,160100,383500,421000,645250
Liver Flukes 2	9 mins	XTRA 1058.43,2000,21259
<b>Liver</b>	<b>3 mins</b>	<b>XTRA 10</b>
Locomotor Dysfunction Incoordination	42 mins	CAFL 10000,880,787,776,727,650,625,600,444,1865,125,95,72,20
Lordosis	42 mins	KHZ 150,230,620,930,7500,12690,52500,72500,93500,96500,519340,660410,750000,970500
Low Blood Sugar	99 mins	XTRA 1.19,3,10,20,26,72,95,125,230,250,444,465,600,625,650,660,690,727.5,776,787,802,832

Database

- ☒ DNA
- ☒ BP
- ☒ MW
- ☒ PROV
- ☒ BIO/VEGA
- ☒ CAFL
- ☒ XTRA
- ☒ CUST

1352 / 10084

Loaded Programs

- Liver (XTRA)

Program Description

Liver

Other uses: pancreas, gallbladder, pain, migraine, ADD, alertness increase, nervous system, jet lag, circadian rhythm, hangover, relaxation/mood/sleep, nicotine withdrawal, self-healing, spiritual wisdom.

Create Program

Give your program a descriptive name. This will assist you when you do a program search.

Program Name

My Program

Frequencies (and optional advanced commands) are entered using a comma to separate each program step.

xxx-yyy Sweeps the frequency from xxx Hz to yyy Hz.  
=xxx x is the dwell (seconds) this frequency is to be applied. Example: 2127=180,2128=240,2127-2128=600

Wx x is the waveform for this frequency. W sets Out 1 and w sets Out 2. The values of x when specifying the waveforms are:

- 1 for Sine.
- 2 for Square.
- 3 for Sawtooth.
- 4 for Inverted Sawtooth.
- 5 for Triangle.
- 6 for Damped Sinusoidal.
- 7 for Damped Square.
- 8 for H-Bomb Sinusoidal.



Spooky2 - Create Program  
10 for User Defined #1

Frequencies  
10,20,100,10000,

Enter the default duration (in seconds) you wish to apply each frequency.  
Dwell  
180

Any notes for this program should be entered here. Spooky2 will include this in searches.  
Program Description  
Notes on the program and use

Email a copy to Cancer Clinic NZ

- Another method is to write the frequency (or the first two or three frequencies) shown in the "Frequencies"

column of the book, in the "Search" box. Also in this case you have to scroll through the list of results until you

find the same sequence of frequencies written on the book.

Taking the example as above, if in the "Search" box 10 is right, we must scroll through the list of results until

we find the frequency that interests us:

In all cases where you cannot find an entry in the Spooky database or in cases of frequencies that certainly

are not present (**NEW**), Spooky2 software allows you to create a frequency program without difficulty.

To do this, just click on the File Menu, then on Create Program, to access the following mask:

At this point in the Program Name, you will write the name you want to assign to the Program and in

Frequencies the list of frequencies, each followed by a comma (e.g., 10,20,30,). After this operation, click on the

green disk (top right) to save the Program created in your personal database (custom.csv).

The frequencies of Rifing - *III Edition*

19

20

The frequencies of Rifing - *III Edition*

**Subject / Argument**

**Author**

*Notes*

**Frequencies**

**Organ**

*Condition*

**Sec.**

**Various conditions**

*See "The Spine Frequencies".*

128.43,144.16,161.82,171.44,192.43,216,242.45

**Spine Problems A=432 Hz**

*XTRA Based on A=432Hz tuning. Waveform=square.*

*various c.*

180

,136.07,152.74,181.63,203.88,228.84,

*Repeat Program=0.*

*See "The Spine Frequencies".*

130.81,146.83,164.81,174.61,196,220.2,246.94,

### **Spine Problems A=440 Hz**

*XTRA Based on A=440Hz tuning. Waveform=square.*

Nerve

*various c.*

180

138.57,155.56,185,207.65,233.08,

*Repeat Program=0.*

### **Self-assembly of Body**

XTRA

9,187,948,181,

*various c.*

180

Apply=Frequencies Directly. Helps with lesions, pathogens, cel

### **40KHz General**

XTRA

40000

*various c.*

900

oxygenation, circulation, immune system, thyroid.

### **General Balancing**

CAFL

1130,1131,33,

*various c.*

360

### **Overall Balance**

XTRA

6.88,

*various c.*

180

337,464,467,576,688,728,786,803,856,882,912,

### **General Cleanser**

XTRA

*various c.*

180

1554,1862,2128,3337,5762,6667,

10000,5000,4412,3176,3040,2145,2128,2112,20

08,1998,1862,1550,1500,1488,880,832,802,786,

### **General Comprehensive**

CAFL

776,766,760,740,732,728,712,688,683,676,666,

*various c.*

180

660,644,464,450,444,428,422,128,120,95,66.5,2

0,

10000,4412,3040,2128,2112,1862,1550,880,800

*Greatest hits! Medley of useful frequencies from*

### **General Demo**

CAFL

,786,732,728,712,688,676,644,464,422,128,120,

*various c.*

180

*CAFL database.*

20,

### **General Health 1**

XTRA

263.1,

*various c.*

300

## **General Health 2**

XTRA

59.29,

*various c.*

300

## **General Malady**

CAFL

40000,10000,5000,

*various c.*

300

20,64,95,125,225,427,440,664,728,784,880,802,

## **General Prophylaxis**

CAFL

*various c.*

180

832,680,760,1550,464,10000,676,1488,

## **Accelerate Healing**

XTRA *Healing of wounds, scars, bruises, trauma, fractures*, 7.83,

*various c.*

180

*surgery.*

20,26,33,39,45,78.29,140,200,300,330,450,783,

## **Healing Acceleration**

XTRA

*various c.*

180

900,

## **Accelerate Injury Healing**

XTRA *As mentioned above*

47,

*various c.*

180

## **Accelerate Scar Healing**

XTRA

5.9,

*various c.*

180

## **Tissue Healing and**

XTRA

47,266,1360,2128,2720,5000,

*various c.*

180

### **Self-healing 1**

XTRA

10,

*various c.*

180

### **Regeneration and Healing 1**

CAFL

2720,2,20.5,3.9,4,50.5,6.3,148,7,

*various c.*

180

### **Regeneration and Healing**

CAFL

47,2720,

*various c.*

180

### **Regeneration and Healing**

XTRA

20.5,



*various c.*

180

## **Healing and Regeneration 1**

CAFL

2720,266,47,

*various c.*

720

## **Healing and Regeneration 2**

XTRA

47,2720=1800,

*various c.*

180

## **Healing**

XTRA

10.5,360,

*various c.*

180

## **Healing 1**

XTRA

1026,1537,2029,

*various c.*

180

## **Healing 2**

XTRA

1549,3642,7055,

*various c.*

180

## **Healing 3**

XTRA

8,

*various c.*

180

## **Healing Special**

XTRA

5.8,8.01,9.6,59.3,148,216,266,2720,3000,20000,

*various c.*

180

## **Healing Enhanced**

XTRA *Schumann frequency.*

7.83,

*various c.*

180

## **Healing Frequency Russian**

XTRA

59.3,

*various c.*

180

## **Healing General**

XTRA

9,8,

*various c.*

180

## **Healing Infinite**

XTRA

1638,2444,3127,

*various c.*

180

## **Organ Healing**

XTRA

7,

*various c.*

180

*From Bruce Stenulson . Reputed to help arthritis,*

### **Mickie's Magic Three**

XTRA

324,528,15

*various c.*

180

*diabetes, hypertension, muscle spasms and more.*

10,230,730,850,5870,73250,132500,342500,596

### **Chronic Disease**

**KHZ**

*various c.*

180

500,875270,

40,230,730,850,5870,73250,132500,342500,596

### **Chronic Disease**

XTRA

*various c.*

180

500,875270,

3.89,4.9,20,72,95,125,422,450,660,690,727,5,66

*Disorders which affect a number of organs and*

### **Systemic Conditions**

XTRA

4,676,784,787,802,1550,832,880,1552,2008,212

*various c.*

180

*tissues, or the body as a whole.*

7.5,

### **Heat Exchange**

XTRA *Unknown.*

5.35,

*various c.*

180

### **Heat Generation**

XTRA

5.5,6,

*various c.*

180

*Core body temperature below 35C (95F) as a result*

30,460,600,850,2500,5250,17500,93500,224940

**Hypothermia**

**KHZ**

*various c.*

180

*of exposure to cold.*

,425610,

The frequencies of Rifing *III Edition*

21

**Subject / Argument**

**Author**

*Notes*

**Frequencies**

**Organ**

*Condition*

**Sec.**

**Fever**

*CAFL Addresses some causes.*

1552,880,800,832,422,2112,787,727,20,

*various c.*

180

120,230,830,5500,13930,12710,92500,376290,5

**Fever**

**KHZ**

*various c.*

180

19340,652430,

**Fever 2**

XTRA

20,727,787,880,5000,

*various c.*

180

**Fever 3**

XTRA

20,422,660,690,727.5,787,800,832,880,2112,

*various c.*

180

**Fever All Kinds**

CAFL

20,727,787,880,5000,

*various c.*

180

## **Fever Sunstroke**

CAFL

20,440,880,

*various c.*

360

## **High Fever Acute Pyrexia**

XTRA

20,727,787,880,

*various c.*

180

***Borrelia*** infection caused by bites of body lice or

80,570,900,5710,45200,152590,262500,695020,

## **Relapsing Fever**

**KHZ**

*various c.*

180

*ticks.*



715730,819340,

40,240,570,1000,12050,177710,234000,591000,

### **Blackwater Fever**

*XTRA Complication of malaria that can lead to kidney failure*

*various c.*

180

683160,849340,

### **Pain General**

*CAFL Look under name of condition causing pain.*

3000,95,666,80,

*various c.*

240

160,350,950,5260,27500,52500,225470,522530,

### **Pain**

### **KHZ**

*various c.*

180

682020,750000,

### **Pain**

XTRA

95,3040,

*various c.*

180

3000,95,1550,802,880,787,727,690,666,26,160,

### **Acute Pain**

CAFL *Sudden onset of pain.*

*various c.*

180

333,522,555.1,

*See Acute Pain set. Look under name of condition*

### **Pain Acute**

CAFL

3000,95,10000,1550,802,880,787,727,690,666,

*various c.*

180

*causing pain.*

### **Pain Control**

XTRA

9,

*various c.*

180

### **Pain Decrease**

XTRA

10,

*various c.*

180

### **Pain Relief**

CAFL

304,6000,3000,666,80,

*various c.*

180

### **Pain Relief**

XTRA

2.5,

*various c.*

180

### **Sedation and Pain Relief**

CAFL

304,6000,

*various c.*

600

## **Sedation and Pain Relief**

XTRA

304,

*various c.*

180

*Reported use also on bleeding, bruises, insomnia,*

## **Sedative Effect**

CAFL

2.5,

*various c.*

720

*and sinusitis.*

40,570,10530,95050,210250,424370,563190,70

## **Analgesia**

**KHZ**

*Pain relief.*

*various c.*

180

7260,985900,

## **Analgesic**

XTRA *Pain relief.*

10,

*various c.*

180

## **Analgesic Pain Relief**

XTRA

90=1800,

*various c.*

180

## **Surgical Pain Post Op**

CAFL

95,2720,3000,

*various c.*

180

80,120,600,800,2500,30980,103000,362500,692

## **Inflammation**

**KHZ**

*various c.*

180

010,825000,

### **Inflammation 1**

XTRA

1.5,3,3.6,2720,

*various c.*

480

### **Inflammation 2**

XTRA

1.3,3.6,6.29,10.5,148,2720,

*various c.*

180

### **Inflammation General**

CAFL *See Infections sets.*

3,3.6,

*various c.*

480

### **Inflammation General**

XTRA

1.5,

*various c.*

180

### **Systemic Inflammatory**

*Serious condition related to systemic inflammation,*

130,430,7000,13980,132410,275750,512330,65

### **KHZ**

*various c.*

180

### **Response Syndrome**

*organ dysfunction, and organ failure.*

0000,753070,926700,

### **Infection Any**

XTRA

880,787,727,465,

*various c.*

180

1550,880,802,786,728,465,444,125,95,72,48,20,

### **Infections General**

*CAFL See General antiseptic.*

*various c.*

180

304,1.2,5500,676,422,766,

1.19,20,48,72,95,125,250,304,333,422,444,465,

## **Infections 1**

XTRA *See General antiseptic.*

523,660,676,690,727.5,766,768,786,802,880,15

*various c.*

180

50,1865,5500

428,440,600,625,650,700,760,776,787,832,1500

## **Infections 2**

XTRA *See General antiseptic.*

*various c.*

180

,1600,2112,2170,5000,

428,440,450,500,600,625,650,660,666,690,700,

**Infections General Secondary** CAFL *See General antiseptic.*

*various c.*

180

760,776,832,1500,1600,1865,2112,5000,

610,732,751,832,1800,1850,2008,2489,2720,30



## **Infections General Tertiary**

CAFL *See General antiseptic.*

*various c.*

180

40,40000,

610,732,751,832,1800,1850,2008,2489,2720,30

## **Infections General Tertiary**

XTRA *See General antiseptic.*

*various c.*

180

40,20000,

47,600,625,650,660,690,727.5,776,787,880,160

## **Infection Bone**

XTRA *Also see Osteomyelitis sets.*

*various c.*

180

0,1800,10000,

## **Infection Diabetic**

XTRA

20,80,190,660,690,727.5,800,2020,

*various c.*

180

## **Infection Allergies**

*XTRA Use for infection OR allergies.*

10000,

Al ergy

*various c.*

180

22

The frequencies of Rifing *III Edition*

## **Subject / Argument**

### **Author**

### **Notes**

### **Frequencies**

### **Organ**

### **Condition**

### **Sec.**

*Bacterial infection of female reproductive tract*

*following childbirth or miscarriage, commonly by*

140,890,1920,5850,52200,135500,434500,5253

## **Puerperal Infection**

XTRA *Streptococcus Pyogenes* and *anaerobic*

uterus

*various c.*

180

10,734250,878500,

*Streptococcus spp, Staphylococcus spp, E Coli ,*

*and Clostridium spp .*

*Or septicemia. Condition where immune response to*  
70,220,32500,93500,175750,479930,527000,66

## **Sepsis**

**KHZ**

*infection harms tissues or organs. Usually bacterial,*

*various c.*

180

7000,721000,986220,

*but can be fungal, viral, or parasitical.*

*Serious condition that occurs when Sepsis (see set)*

180,220,55000,62500,132410,210500,475170,5

## **Shock Septic**

**KHZ**

*leads to dangerously low blood pressure and cell*

*various c.*

180

27000,667000,749000,

*metabolism abnormalities.*

### **Surgery Pre-op Post-op**

*Use **General Antiseptic, Staphylococci** , and*

146,428,444,465,522,727,776,787,802,832,880,

CAFL

*various c.*

360

### **Prevent Infections**

***Streptococcus Infection** sets.*

1500,1550,1600,1800,2170,

146,333,424,428,434,444,465,522,523,590,594,

*Infections contracted in a hospital/medical facility, or*

### **Iatrogenic Infections**

XTRA

660,690,727.5,768,776,786,787,802,832,834,88

*various c.*

180

*caused by a medical professional.*

0,1500,1550,1600,1800,1865,2170,

*Build-up of pus caused by bacterial infection. Many*

### **Abscesses**

*CAFL types may be involved. Use **S taphylococcus***

2720,2170,880,787,727,500,200,190,

Sores

*various c.*

240

***Aureus (MRSA)** , and see *Listeriose*.*

2720,2170,1865,1550,880,802,787,727,500,444,

### **Abscesses 2**

*XTRA As mentioned above*

Sores

*various c.*

180

190,

2720,2170,1865,1550,880,802,787,760,727,690,

### **Abscesses 3**

XTRA *As mentioned above*

Sores

*various c.*

180

660,500,465,450,444,428,190,

### **Abscesses Secondary**

CAFL *As mentioned above*

1550,802,760,660,465,450,444,428,

Sores

*various c.*

240

*Bacterium producing pulmonary infections. Also see*

228,231,237,694,710,887,2890,11092.19,11096.

### **Abscess Nocardia Asteroides XTRA**

Respiratory *various c.*

180

*Streptothrix.*

87,17679.38,

### **Dropsy**

XTRA *Also called Edema - see sets.*

727,787,10000,

*various c.*

180

*Abnormal accumulation of interstitial fluid beneath*

70,230,8970,77500,132500,232500,431870,602

## **Edema**

### **KHZ**

*skin and in body cavities. Also see Kidney*

*various c.*

180

530,775300,852720,

*insufficiency, and appropriate Lymph sets.*

### **Edema 1**

*CAFL As mentioned above*

6.3,148,440,444,465,522,727,787,880,

*various c.*

180

6.29,20,24.3,146,148,440,444,465,522,660,690,

### **Edema 1**

*XTRA As mentioned above*

*various c.*

180

727.5,787,880,1865,3000,5000,10000,

6.3,20,40,146,148,440,444,465,522,727,787,880

## **Edema 2**

CAFL *As mentioned above*

*various c.*

180

,5000,10000,

6.3,20,146,148,440,444,465,522,727,787,880,50

## **Edema and Swelling**

CAFL *As mentioned above*

*various c.*

180

00,10000,

6.3,20,440,444,465,522,727,787,880,5000,1000

## **Edema Swelling**

CAFL *As mentioned above*

*various c.*

180



0,

*Also see Kidney Insufficiency, and Lymph Stasis*

## **Swelling Edema 2**

XTRA

522,146,6.3,148,444,440,880,787,727,

*various c.*

180

*sets.*

*Edema. See Kidney insufficiency, and Lymph Stasis*

522,146,6.3,148,444,440,880,787,727,20,10000,

## **Swelling**

CAFL

*various c.*

180

*sets.*

5000,3000,

## **Swelling**

*XTRA As mentioned above*

787,1000,

*various c.*

180

### **Swelling Legs and Feet**

XTRA *As mentioned above*

20,727,787,880,5000,10000,

Legs

*various c.*

180

### **Fluid in Joints and Tissues**

XTRA *Also see Edema.*

15,24.3,

*various c.*

180

*Reduce excess fluid in joints and tissues. Also see*

### **Fluid Retention**

XTRA

24.3,

*various c.*

180

*Edema.*

### **Injuries**

XTRA

5000,

*various c.*

300

*Use General Antiseptic. See all Healing sets, and*

160,250,620,7000,12710,35000,90000,410250,5

## **Wounds and Injuries**

**KHZ**

*various c.*

180

*Jade Machine sets.*

60000,714820,

## **Wound Healing**

*CAFL As mentioned above*

2720,880,787,727,220,190,20,40,

*various c.*

180

## **Wound Healing**

*XTRA As mentioned above*

20,40,

*various c.*

180

### **Wounds Penetrating and Non-**

160,350,850,5810,17500,37500,229320,425160,

### **KHZ**

*As mentioned above*

*various c.*

180

### **penetrating**

826000,932000,

### **Cuts**

CAFL

20,

*various c.*

900

1.1,1.19,20,73,250,465,660,690,727.5,784,787,8

### **Bedsore 1**

XTRA

*various c.*

180

02,880,1550,

### **Bedsores 3**

XTRA

20,465,727,787,802,880,1550,

*various c.*

180

### **Bedsores**

CAFL *Also called Pressure ulcers.*

880,1550,802,787,727,465,20,1.2,73,

*various c.*

180

180,620,930,12760,47230,187500,271500,5713

### **Bedsores**

XTRA *Also called Pressure ulcers.*

*various c.*

180

40,622530,864000,

The frequencies of Rifing *III Edition*

23

**Subject / Argument**

**Author**

*Notes*

**Frequencies**

**Organ**

*Condition*

**Sec.**

676,664,802,784,2489,2170,2127,1800,1600,88

**Ulcers General**

CAFL

Stomach

*various c.*

180

0,832,802,787,776,727,73,

1.2,73,727,776,787,802,832,880,1600,1800,212

**Ulcers 1**

XTRA

*various c.*

180

7,2170,2489,

727,776,787,832,880,1600,1800,2127,2170,248

## **Ulcers 2**

XTRA

*various c.*

180

9,

## **Ulcers 3**

XTRA

727,776,787,880,

*various c.*

180

73,664,676,727,776,784,787,802,832,880,1600,

## **Ulcers 4**

XTRA

*various c.*

180

1800,2127,2170,2489,

*Use **Staphylococcus Aureus** and General sets.*

*Also use General Antiseptic, and Circulatory Stasis if*

## **Diabetic Toe Ulcer 1**

CAFL

786,2112,1050,1.2,5000,832,20,

*various c.*

240

*no progress after 2nd treatment. Soak feet in strong  
epsom salts solution - hot as possible.*

### **Diabetic Ulcers**

*XTRA As mentioned above*

727,776,787,880,

*various c.*

180

80,350,600,31800,191500,228500,321000,5236

### **Leg Ulcer**

#### **KHZ**

*various c.*

180

90,691000,797500,

*Complication of fistula in GI tract, found in Crohn's*

### **Fistula Ulcer**

*CAFL Disease (see sets). Also use appropriate*

880,832,787,727,



*various c.*

240

*Staphylococcus set(s).*

*Abnormal connection between two hollow organs,*

130,250,620,5750,17250,37300,129560,345430,

**Fistula**

**KHZ**

*various c.*

180

*intestines, or blood vessels.*

415700,682020,

*Abnormal connection between two hollow organs,*

**Fistula**

**XTRA**

660,690,727.5,787,832,880,

*various c.*

180

*intestines, or blood vessels.*

*Bruise-like tissue bleed not necessarily caused by*

110,550,800,23500,117500,252500,462500,596

## **Ecchymosis**

### **KHZ**

*various c.*

180

*trauma*

500,797500,975340,

### **Bruises**

CAFL

9.1,110,10000,

*various c.*

420

### **Bruises**

XTRA

9.09,727,787,880,10000,

*various c.*

180

### **Contusion Bruise**

XTRA

9.09,110,2720,

*various c.*

360

## **Contusion**

CAFL *Bruise. See Bruises set.*

9.1,110,2720,

*various c.*

360

## **Distortion**

CAFL *Twisting of muscles, spine. See Scoliosis.*

9.1,110,

*various c.*

420

## **Luxation**

CAFL *Dislocation of organs or joints.*

9.1,110,

*various c.*

420

## **Subluxation Induced**

CAFL *Problems due to spinal misalignment.*

9.6,

*various c.*

360

## **Disorders**

### **Trauma**

CAFL

96,192,300,760,3000,

*various c.*

300

170,320,950,115500,210500,475190,527000,66

### **Shock**

**KHZ**

*various c.*

180

7000,742000,985670,

130,230,1600,8530,17500,72530,155290,39650

### **Craniocerebral Trauma**

**KHZ**

*various c.*

180

0,437480,828570,

### **Crick in the Neck**

XTRA

727,787,880,5000,

*various c.*

180

4.9,5.79,9.59,72,160,522,660,690,727.5,787,880

### **Head Injuries 1**

XTRA

*various c.*

180

,3000

### **Head Injuries 2**

XTRA

4.9,5.79,9.59,72,522,727,787,880,3000,

*various c.*

180

### **Head Injury Follow-up**

*CAFL Seek immediate medical attention for this injury.*

9.6,3000,880,787,727,522,72,5.8,4.9,

*various c.*

180

*Life-threatening condition with low blood distribution*

170,350,55750,60000,115700,250000,524370,6

### **Shock Hemorrhagic**

#### **KHZ**

*to tissues, causing cell injury and inadequate tissue*

*various c.*

180

55200,754190,919340,

*function.*

*Serious condition that occurs when Sepsis (see set)*

180,220,55000,62500,132410,210500,475170,5

### **Shock Septic**

#### **KHZ**

*leads to dangerously low blood pressure and cell*

*various c.*

180

27000,667000,749000,

*metabolism abnormalities.*

### **Stress Disorders Post-**

140,680,2500,60000,122530,300000,496010,65

**KHZ**

*PTSD.*

*various c.*

180

**Traumatic**

5200,750000,912330,

*Protrusion of organ through wall of its containing*

140,220,730,13390,5580,150000,475850,73642

**Hernia**

**KHZ**

*various c.*

180

*cavity.*

0,819340,915700,

*Protrusion of organ through wall of its containing*

**Hernia General**

**XTRA**

9.09,110,660,690,727.5,787,2720,5000,10000,

*various c.*

180

*cavity.*

*Use Cramping and Nausea, and General antiseptic*

**Colic**

CAFL

1550,832,802,787,727,20,

*various c.*

180

*sets.*

130,230,620,1000,7500,155980,396500,415700,

**Colic**

**KHZ**

*various c.*

180

575270,927000,

10,20,422,465,660,690,727.5,787,802,832,1550,

**Colic 1**

XTRA

*various c.*

180

6766,



## **Colic Intestinal**

XTRA

8,123,457,

*various c.*

180

## **Colic Stomach and Colon**

XTRA

20,727,787,800,880,

*various c.*

180

## **Pain**

24

The frequencies of Rifing *III Edition*

## **Subject / Argument**

## **Author**

## ***Notes***

## **Frequencies**

## **Organ**

## ***Condition***

## **Sec.**

## **Cramping and Nausea**

CAFL

72,95,190,880,832,787,727,20,4.9,

*various c.*

180

## **Cramps General**

CAFL

36,727,787,880,10000,

*various c.*

240

## **Cramps Menstrual**

CAFL

26,

*various c.*

900

*Rapid contraction and relaxation of muscles, leading*

## **Convulsions General**

CAFL

727,787,880,10000,

Brain

*various c.*

300

*to uncontrolled shaking.*

7.69,8.25,9.18,9.19,660,690,727.5,787,880,1000

## **Convulsions 1**

*XTRA As mentioned above*

Brain

*various c.*

180

0,

## **Convulsions 2**

*XTRA As mentioned above*

727,787,880,5000,10000,

Brain

*various c.*

300

## **Convulsions Spasticity**

*CAFL As mentioned above*

9.19,8.25,7.69,

Brain

*various c.*

300

## **Convulsions with Spasticity**

*XTRA As mentioned above*

7.69,8.25,9.18,9.19,

Brain

*various c.*

180

*Use in Contact Mode immediately to halt tissue*

## **Burns**

CAFL

190,10000,880,787,727,465,200,

*various c.*

180

*damage and pain.*

60,250,5000,7000,25750,87500,225000,450000,

## **Burns**

**KHZ**

*As mentioned above*

*various c.*

180

515150,687620,

## **Radiation Burns 2**

*XTRA Injuries caused by radiation for cancer care*

190,200,465,660,690,727.5,787,880,10000,

*various c.*

180

## **Radiation Burns 3**

XTRA

727,787,880,10000,

*various c.*

180

## **Fever Sunstroke**

CAFL

20,440,880,

*various c.*

360

70,410,730,850,7500,20000,57500,150000,2255

## **Heat Stress Disorders**

**KHZ**

*various c.*

180

20,322060,

### **Frostbite**

CAFL

880,787,727,

*various c.*

420

### **Frostbite 1**

XTRA

727,787,880,5000=420,

*various c.*

180

### **Frostbite 2**

XTRA

660,690,727.5,787,880,

*various c.*

180

2.5,4,6.3,7.83,10,10.36,15.05,15.2,146,148,304,

*Also run Hypophyseal Disturbances, Lymph Stasis*

## **Fat Burn**

CAFL

440,444,456,465,522,625,635,676,727,751,787,

Fat

*various c.*

180

*Secondary, and appropriate Detox sets.*

880,3175,3176,3177,10000,

124,333,523,666,768,786,950,958,959,959.6,96

## **Fat Burn 1**

*XTRA As mentioned above*

Fat

*various c.*

180

0.39,962,967.6,969.29,

## **Fat Burn 2**

*XTRA As mentioned above*

6028.98,

Fat

*various c.*

1800

20,26,48,60,72,95,125,160,180,300,333,444,522

,523,555,660,690,727.5,768,787,802,880,942,95

*Also run Hypophyseal Disturbances, Lymph Stasis*

### **Fat Burn 3**

XTRA

1,952,959,960,962,968,969,1009,1034,1060,106

Fat

*various c.*

180

*Secondary, and appropriate Detox sets.*

2,1395,1500,1550,1865,2050,2720,4868,5000,6

989,7001,7009,7702,7762,7767,10000,

*Also run Hypophyseal Disturbances, Lymph Stasis*

### **Fat Burn 4**

XTRA

5218.75,5796.86,5859.36,6140.25,8875,

Fat

*various c.*

180



*Secondary, and appropriate Detox sets.*

**Fat Cells**

XTRA

295.8,

Fat

*various c.*

180

**Fat Energy Metabolism**

XTRA

285,295.8,612,5219,5797,5859,6140,8875,

Fat

*various c.*

180

**Fat Obesity 1**

*XTRA Obesity is associated with **Adenovirus 36** .*

465,10000,

Fat

*various c.*

300

124,333,523,666,768,786,950,6,958.79,959,959.

## **Fat Obesity 2**

XTRA

Fat

*various c.*

180

6,960.39,962,967.6,969.29,

## **Fat Burn Hypophyseal Lymph**

2.5,4=240,6.29,7.53,10,10.35,15.05,15.19,146,1

XTRA *Unknown.*

48,304,440,444,456,465=240,522,625,635,676,7

Fat

*various c.*

120

## **Detox**

27,751,787,880,3175,3176,3177,10000=240,

## **Fatty Acid Oxidation**

*Group of genetic disorders caused by inability to*

20,520,730,2250,5430,45440,269710,534250,68

## **KHZ**

*produce or use one enzyme needed for fatty acid*

Fat

*various c.*

180

## **Disorders**

2450,751870,

*oxid oxidation.*

## **Anorexia**

*Can be caused by the protozoan **Dientamoeba fragilis**.*

## **Anorexia nervosa**

*Can be caused by **Borrelia** . In rare cases it may arise after infection with bacteria **Streptococcus** .*

*Medical procedure that uses a small camera on a*

70,460,3210,5170,17500,127500,351210,61100

## **Endoscopy**

## **KHZ**

*various c.*

180

*tube to look inside the body. Purpose of set unknown. 0,706500,921200,*

110,570,800,5170,15000,229320,512330,65369

## **Catheterization**

## **KHZ**

*Unknown.*

*various c.*

180

0,753070,919340,

160,350,2500,15750,47500,275000,512330,655

### **Suture Techniques**

**KHZ**

*Purpose unknown.*

*various c.*

180

200,750000,925710,

### **Reconstructive Surgical**

60,230,730,870,105720,237250,432500,526070,

**KHZ**

*Includes cosmetic surgeries.*

*various c.*

180

### **Procedures**

669710,819340,

*Common disorder after tissue graft/transplant where*

70,500,970,9000,12850,32500,42500,190000,32

## **Graft vs Host Disease**

### **KHZ**

*white blood cells in the graft tissue attack the host*

*various c.*

180

5370,425520,

*body.*

## **Decongest**

*XTRA Unknown.*

400,

*various c.*

180

The frequencies of Rifing *III Edition*

25

## **Subject / Argument**

### **Author**

### **Notes**

### **Frequencies**

### **Organ**

## ***Condition***

### **Sec.**

*Symptoms may include headache, fatigue, stress, sleep disturbance, skin prickling, burning, rashes,*

## **Electrical Sensitivity Reduce**

XTRA

657,

*various c.*

180

*muscle ache and other problems on exposure to*

*EMFs.*

## **Electrolyte Levels**

*CAFL Improves electrical conductivity in the body.*

8.1,20,10000,

*various c.*

300

## **Lack of Conductivity**

*XTRA Useful for dry skin in long Contact Mode sessions.*

20,727,787,880,10000,

*various c.*

180

## **Toxic and Poisoning**

230,290,440,1500,2300,3300,83350,184000,283

## **Addiction**

*XTRA Alcohol addiction.*

*Toxins*

180

000,303400,

## **Alcoholism**

XTRA

10000,

Liver

*Toxins*

180

## **Alcoholism 1**

*CAFL See Liver enlargement and Liver support.*

10000,

Liver

*Toxins*

900

## **Alcoholism 2**

CAFL *See Liver enlargement and Liver support.*

727,787,880,10000,

Liver

*Toxins*

300

## **Addiction Alcoholism 1**

XTRA

10000,

*Toxins*

180

## **Addiction Alcoholism 2**

XTRA

727,880,10000,

*Toxins*

180

230,290,440,1500,2300,3300,83350,184000,283

## **Addictions Alcohol General**

XTRA

*Toxins*



180

000,303400,

## **Hangover**

CAFL *See Kidney support and Liver support sets.*

10000,522,146,

*Toxins*

420

## **Hangover**

XTRA

10,

*Toxins*

180

## **Addiction Drugs**

XTRA

5,333,353,

*Toxins*

180

## **Addiction Drugs**

XTRA

20,727,787,880,5000,

*Toxins*

180

280,350,470,1880,4340,5200,43420,143040,234

### **Addictions Drug General**

XTRA

*Toxins*

180

040,343450,

### **Adverse Drug Reaction**

XTRA

200,140,330,420,440,550,520,760,780,1860,

*Toxins*

180

### **Drug Addiction**

CAFL

20,727,787,880,5000,

*Toxins*

480

### **Depression Drugs Or Toxins**

CAFL *Detox.*

1.1,73,

*Toxins*

360

**Detox Depression Drug Toxin XTRA**

1.1,30.5,73,

*Detox*

360

**Intoxication**

XTRA

10000,

*Toxins*

180

*Some classes. Use **Salmonella typhimurium** set.*

**Food Poisoning**

CAFL *See General Antiseptic, Abdominal Pain, and*

1552,802,832,

*Toxins*

480

*Inflammation sets.*

120,230,830,5500,12710,83930,192500,475440,

## **Food Poisoning**

**KHZ**

*Toxins*

180

624370,882450,

59,92,165,420,643,664,707,711,717,719,752,94

7.62,954.32,956.79,958.15,972,1244,1522,6787,

## **Food Poisoning 1**

**XTRA**

*Toxins*

180

7771,11946.87,12031.25,12062.5,12079.69,191

68.02,19217.81,

546,693,754,762,773,947.62,954.32,956.79,958.

## **Food Poisoning 2**

**XTRA**

15,1634,8656,11946.87,12031.25,12062.5,1207

*Toxins*

180

9.69,19168.02,19217.81,

**Food Poisoning 4**

XTRA

10000,

*Toxins*

180

**Food Poisoning Distilled**

XTRA

727,787,880,10000,

*Toxins*

300

**Water**

317,1902,4202.3,5333.69,9887,14164.1,15952.7

**Heavy Metal Toxicity**

XTRA

9,19007.15,19007.2,19169.38,19516.29,21822.1

*Toxins*

180

5,

**Heavy Metals**

CAFL

30000,

*Toxins*

600

## **Mercury Toxicity V**

CAFL *Toxic metal element.*

47,48,49,75,

*Toxins*

300

100,830,5500,52500,342060,458500,515090,68

## **Arsenic Poisoning**

**KHZ**

*Toxins*

180

7620,712230,995380,

130,520,1730,7250,15710,35340,272510,51291

## **Plant Poisoning**

**KHZ**

*Toxins*

180

0,775830,815380,

26

The frequencies of Rifing *III Edition*

**Subject / Argument**

**Author**

*Notes*

**Frequencies**

**Organ**

*Condition*

**Sec.**

**Detox**

6.29,9.18,9.19,15=900,20.5,146,148,333,428,44

**Detox All Purpose**

XTRA

4,522,523,528,555,660,690,727.5,768,786,787,8

*Detox*

180

02,880,1550,1865,3176,10000,

**Detox Assist**

CAFL *Also see Blood Purify sets.*

10000,3176,

*Detox*

78

**Detox Assist**

*XTRA Also see Blood Purify sets.*

3176,10000,

*Detox*

180

14,333,428,444,450,465,523,555,590,660,690,7

**Detox Antiseptic Effect**

*XTRA*

27.5,760,768,786,787,802,804,880,1360,1550,1

*Detox*

180

770,1865,2000,2720,3176,5000,10000,

**Detox 1**

*XTRA Also see Blood Purify sets.*

24,89,164,522,3176,10000,

*Detox*

180

**Detox 2 Parasites in the**



9.6,15,26,35,48,60,95,125,160,200,230,410,440,

CAFL *Also see Blood Purify sets.*

*Detox*

78

## **Intestines**

465,588,760,776,1000,2000,2127,

## **Detox 3 Toxins in the Kidneys**

2.4,6.3,7.8,9.2,14,20,35,60,72,95,126,160,200,2

PROV *Also see Blood Purify sets.*

40,440,444,465,522,600,625,666,690,727,787,8

*Detox*

78

## **and Liver**

02,832,880,1500,1550,1865,2000,

2.4,5.8,6.3,7.8,20,26,35,60,72,125,165,200,444,

## **Detox 4 Toxins Throughout**

465,522,588,600,625,650,666,685,690,727,760,

CAFL *Also see Blood Purify sets.*

*Detox*

78

## **the Body**

776,787,802,832,880,1250,1500,1550,1850,212

7,

## **Detox 1 Toxins in the**

2.4,2.68,5.8,6.3,10,20,40,60,72,95,125,165,200,

CAFL *Also see Blood Purify sets.*

333,428,444,465,522,555,600,625,650,666,690,

*Detox*

78

## **Intestines**

727,787,802,832,880,1250,1500,1865,

*Also see Constipation, Auto Intoxication, and*

## **Detox Autointoxication**

XTRA

20,146,522,727,787,800,880,1550,10000,

*Detox*

180

*Autointoxication.*

2.5,6,3,7.83,10.10,10.36,15.05,15.2,146,148,304

## **Detox and Lymphs**

CAFL *Also see Blood Purify sets.*

,306,440,444,465,522,625,635,676,727,751,787,

*Detox*

78

880,3040,3176,10000,

2.5,6.29,7.83,10,10.35,15.05,15.19,146,148,304,

### **Detox and Lymphs**

XTRA *Also see Blood Purify sets.*

306,440,444,465,522,625,635,676,727,751,787,

*Detox*

180

880,3040,3176,10000,

2.5,6.29,7.83,10,10.35,15.05,15.19,146,148,304,

### **Detox Lymphs**

XTRA

440,444,465,522,625,635,676,727,751,787,880,

*Detox*

180

3175,3176,3177,10000,

10000,3177,3176,3175,880,787,751,727,676,63

## **Lymphs and Detox**

PROV

5,625,522,465,444,440,304,148,146,15.2,15.05,

*Detox*

180

10.36,10,7.83,6.3,2.5,

## **Detox Adrenal Gland**

XTRA

20,10000,12000,

*Detox*

180

## **Metals**

*CAFL Detox of metals from cells.*

30000,

*Detox*

900

## **Detox Heavy Metals 1**

XTRA

528,945,1121,1183,1211,1343,1354,1425,2154,

*Detox*

300

63,146,148,152,250,304,306,440,444,465,522,6

## **Detox Heavy Metals 2**

XTRA

25,635,676,727.5,751,787,880,1036,1505,3040,

*Detox*

180

3176,10000,

317,1902,4202.3,5333.69,9887,14164.1,15952.7

## **Detox Heavy Metals 3**

XTRA

9,19007.15,19007.2,19169.38,19516.29,21822.1

*Detox*

180

5,

## **Detox Heavy Metals 4**

XTRA

15000,

*Detox*

900

## **Detox Aluminum**

XTRA

15952.79,

*Detox*

180

## **Detox Barium**

XTRA *Heavy metal.*

19516.29,21822.15,

*Detox*

180

## **Detox Mercury 1**

XTRA

14164.1,19007.15,

*Detox*

180

## **Detox Mercury 2**

XTRA

47,48,49,75,

*Detox*

300

## **Detox Lead**

XTRA

4202.3,19007.15,

*Detox*

180

*From Newport. Neutralizes vaccine toxins. Based on*

## **Vaccine Toxins**

XTRA

1048551.1993

*Detox*

181

*Dr. Hulda Clark 's frequency.*

## **Detox Toxins Elimination 1**

XTRA

0.5,146,522,800,1552,

*Detox*

240

0.5,2.5,6.29,9.18,9.19,20,146,148,333,428,444,5

## **Detox Toxins Elimination 2**

XTRA

22,523,555,660,690,727.5,768,786,787,802,880,

*Detox*

180

1550,1865,10000,

*See Detox 4 toxins throughout the body, and Blood*

### **Toxin Elimination**

CAFL

0.5,522,146,1552,800,

*Detox*

240

*Purify sets.*

### **Toxin Elimination**

XTRA

0.5,522,146,10000,880,787,727,20,

*Detox*

180

The frequencies of Rifing *III Edition*

27

**Subject / Argument**

**Author**



*Notes*

**Frequencies**

**Organ**

*Condition*

**Sec.**

**Blood Purification**

*XTRA Use for all types of cancer.*

66.5,

*Detox*

180

**Blood Purify 1**

CAFL

3.92,

*Detox*

1200

**Blood Cleanser**

*PROV Use for all types of Cancer sets.*

727,787,880,2008,2127,5000,

*Detox*

180

## **Clean Blood Plasma**

XTRA

727,787,880,5000,

*Detox*

240

## **Blood Cleanser Cancer**

XTRA

727,787,880,2008,2127,5000,10000,

*Detox*

180

## **Blood Plasma Cleaner**

CAFL

800,

*Detox*

180

1.19,4.9,20,146,160,250,522,660,690,727.5,787,

## **Detox Headache Toxicity 1**

XTRA

*Detox*

180

880,3000,

## **Detox Headache Toxicity 2**

XTRA

4.9,20,146,522,727,787,880,3000,

*Detox*

180

## **Detox Liver Kidneys Lymph**

XTRA

30,540,750,20,240,150,520,440,640,180,

*Detox*

180

## **Intest.**

## **Detox Mental Disorders**

XTRA *Unknown.*

4.9,20,72,95,125,146,428,522,550,802,10000,

*Detox*

180

7676767.6666

*Psychoanalgesic detox: benzodiazepines and*

D50,7676767.66,7676767.67,7676767.2-

## **Detox SSRI Benzo**

*XTRA selective serotonin reuptake inhibitors. Use damped*

*Detox*

600

7676768.2=1000,7776765.6666,7776765.66,777

*square or plain square. For plain square, set  $X = 2$ .*

6765.67,7776765.2-7776766.2=1000,

*Infectious disease of central nervous system caused*

## **Detox Tetanus**

XTRA

363,458,

*Detox*

180

*by Clostridium Tetani - see program.*

## **Detox Toxic Proteins**

XTRA

9887,

*Detox*

180

*Also called Uremia . Excessive nitrogenous waste in*

*the blood, as in kidney failure. Use Kidney*

### **Detox Uremic Poison**

XTRA

911,

*Detox*

720

*Insufficiency, and Lymph Stasis - Secondary sets.*

*See Blood Purify sets.*

4.9,6.29,95,125,146,148,444,522,660,690,727.5,

### **Detox Urticaria**

XTRA *Also called Hives - see sets.*

*Detox*

180

787,880,1800,1865,

### **Detox Pesticide**

XTRA

1,6,26,73,

*Detox*

180

*Also use Liver, and Kidney support, Circulatory, and*

## **Pesticide Detox**

CAFL

73,26,6,1,

*Detox*

180

*Lymph stasis sets.*

## **Glyphosate**

*Experimental. May destroy toxic mutagenic pesticide. 23355767.753*

*Detox*

181

## **Ammonia Remove**

*XTRA Removes ammonia and 'vinegar' in Lyme Disease.*

1719,51

180

## **Detox Fluoride**

XTRA

19169.38,

*Detox*

180

## **Detox Fluoride 2**

XTRA

158.87,56656.4

*Detox*

180

*Carcinogenic constituent of polymers. Used in water treatment, food production, cosmetics, and*

**Detox Acrylamide**

XTRA

21822.15,

*Detox*

180

*pesticides. Also produced when food is grilled, fried, or baked too long.*

*Experimental. Persistent toxic carcinogen found in*

**Perfluorooctanoic Acid Detox XTRA**

*Available only in Spooky2.*

*Detox*

180

*Teflon.*

*Dowsed by Newport, BPA frequency from Dr. Jeff*

## **Plastics Detox**

*XTRA Sutherland . Use for activated and dormant*

7755766.6555,67553.6343,54423.7760

*Detox*

180

*Morgellons.*

*Bisphenol A, and Phthalates (DEHP, DINP, and*

67553.63,67553.64,1055.52,1055.53,54423.77,5

## **Detox Plastics 2**

XTRA

*Detox*

180

*DIDP).*

4423.78

*Apply=Frequencies Directly. Use after Smart Dust*

## **Silicone Detox**

*XTRA set. Dowsed by Newport. Use for activated and*

787998.7877

*Detox*

180



*dormant Morgellons.*

*Duty Cycle=67, Apply=Frequencies Directly. Dowsed*

### **Smart Dust**

*XTRA by Newport. Use Silicone Detox after this. Use for*

55454.5454

*Detox*

180

*activated and dormant Morgellons.*

### **Detox Green Dye Chemical**

*XTRA Unknown.*

563,2333,

*Detox*

180

*Also see Multiple Chemical Sensitivity, and*

### **Detox Chemical Sensitivity**

*XTRA*

440,443,

*Detox*

180

*Morgellons sets.*

*Also see Multiple Chemical Sensitivity and Liver*

**Chemical Sensitivity Reduce 1 XTRA**

440,

*Detox*

180

*Support.*

**Chemical Sensitivity Reduce 2 XTRA** *As mentioned above*

443,

*Detox*

180

**Chemical Sensitivity**

*CAFL As mentioned above*

727,

*Detox*

480

**Chemical Spray-Related**

113,279.19,664,673.89,684.1,686.6,690.7,779.8

*XTRA Also use Chemtrail sets.*

9,783.6,800.39,829.29,865,969.89,1045,1062,10

*Detox*

180

## **Illness**

67,1147,2842,7344,

## **Detox Respiratory**

XTRA

6.29,9.18,9.19,20.5,

*Detox*

180

*Addresses aeriaily-sprayed toxic metals and*

664,7344,2842,1147,686.6,684.1,1113,779.9,82

## **Detox Chemtrail 1**

*XTRA biological agents. Also useful for lung and sinus*

9.3,679.2,865,969.9,1067,783.6,800.4,1045,106

*Detox*

180

*problems. See Chemtrail Detox.*

2,673.9,690.7,

28

The frequencies of Rifing *III Edition*

## **Subject / Argument**

**Author**

*Notes*

**Frequencies**

**Organ**

*Condition*

**Sec.**

**Detox Chemtrail 2**

*XTRA As mentioned above*

16542.41,16939.43,

*Detox*

180

**Detox Chemtrail 3**

*XTRA As mentioned above*

16542.41,

*Detox*

720

*Addresses aerially-sprayed toxic metals and*

664,7344,2842,1147,686.6,684.1,1113,779.9,82

**Chemtrail Detox**

*CAFL biological agents. Also useful for lung and sinus*

9.3,679.2,865,969.9,1067,783.6,800.4,1045,106

*Detox*

300

*problems.*

2,673.9,690.7,

*Addresses aerially-sprayed toxic metals and*

## **Chemtrail Detox 2**

*XTRA biological agents. Also useful for lung and sinus*

16542.41,

*Detox*

720

*problems.*

## **Detox EMF**

*XTRA Experimental.*

99.5,

*Detox*

180

250,500,2750,65350,105310,328210,357000,40

## **Radiation Detox**

XTRA

*Detox*

180

5150,424650,575200,

**Radiation Remove All**

XTRA

6,847,972,437,

*Detox*

180

*Symptoms may include headache, fatigue, stress,  
sleep disturbance, skin prickling, burning, rashes,*

**Electrosmog**

XTRA

99.5,

*Toxins*

180

*muscle ache and other problems on exposure to*

*EMFs.*

*Chemotherapy drug that inhibits folic acid production*

**Detox Methotrexate**

XTRA

584,

*Detox*

360

*and induces abortion.*

### **Detox Anesthesia 1**

XTRA

146,522,

*Detox*

600

### **Detox Anesthesia 2**

XTRA

0.5,2.5,6.29,146,148,333,522,523,555,768,786,

*Detox*

180

### **Surgery Anaesthesia Detox**

*CAFL Use Liver support set.*

522,146,

*Detox*

600

### **Nicotine Cravings**

XTRA

38,

*Detox*

180

## **Nicotine Cravings 2**

XTRA

111

*Detox*

180

## **Nicotine Withdrawal**

XTRA

10,

*Detox*

180

## **Detox Nicotine**

XTRA

10000,

*Detox*

300

**Cells, Amino acids, Enzymes, etc.**



## **Human Body Cell**

XTRA

11875,

Cel

180

## **Cell Regeneration**

XTRA

111,

Cel

180

## **Fat Cells**

XTRA *Unknown.*

295.8,

Cel

180

## **Oxygenation and**

## **Mitochondria**

## **Hypoxia**

CAFL *Low oxygen. Use Circulatory stasis.*

727,787,880,10000,

Cel

*Low Oxy.*

300

80,850,2500,43000,97230,175000,388000,7910

**Anoxia**

**KHZ**

*Extreme form of Hypoxia.*

Cel

180

00,853000,972100,

**Blood Hemoglobin Production XTRA** *Improve blood oxygen transport ability.*

2452,

Blood

180

*Due to methemoglobin, a form of hemoglobin with*

120,350,830,2500,15230,55680,85610,92500,22

**Methemoglobinemia**

**KHZ**

*ferric rather than ferrous iron, leading to impaired*

Cel

180

5680,451170,

*oxygen delivery to tissues.*

## **Oxygen**

XTRA

5.772,

*Minerals*

180

## **Oxygenate Cells**

*XTRA Also allows cells to take in calcium.*

16,

Cel

180

## **Oxygenation**

*XTRA Also allows cells to take in calcium.*

5.35,

Cel

180

*Abnormal levels of oxygen or carbon dioxide in blood.*

## **Respiratory Failure Acute**

XTRA Also see Anoxia, Hypoxia, Cyanosis, Circulation, and 1,257,814,

Respiratory

180

*Circulatory sets.*

*Oxygen to cells , circulation, digestion, elimination,*

### **Minerals - Iron**

XTRA respiration, tissue oxidation, liver, hemoglobin,

416=600,

*Minerals*

180

*immunological response.*

*Helps mitochondria produce ATP , essential for transport of*

### **ATP Generate**

XTRA

9.6

Cel

180

*chemical energy in cel s.*

### **Respiratory Chain**

*Deficiencies in electron transport chain in*

160,350,930,2500,215610,355680,419340,6511

*XTRA mitochondria that converts oxygen to enable ATP*

Cel

180

### **Deficiencies Mitochondrial**

00,723030,868430,

*generation. Also see Electron Transport Chain Def.*

160,350,930,2500,215610,355680,419340,6511

### **Electron Transport Chain Def**

*XTRA Helps to drive mitochondrial ATP production.*

Cel

180

00,723030,868430,

*Nucleoside which increases the energy levels of the  
body producing good amount of ATP. Is essential for*

### **Inosine Production Stimulate**

*XTRA correct translation of genetic code. May be useful for 2642,*

Cel

180

*MS, post-stroke, or spinal cord insults. May cause*

*kidney stones.*

The frequencies of Rifing *III Edition*

29

**Subject / Argument**

**Author**

*Notes*

**Frequencies**

**Organ**

*Condition*

**Sec.**

*Amino acids-derived compound necessary for*

30,520,7500,30000,225160,475190,527000,667

**Carnitine Disorders**

**KHZ**

Cel

180

*mitochondrial health.*

000,789000,988900,

*Amino acids-derived compound necessary for*

30,520,7500,30000,225160,484190,527000,667

## **Carnitine Disorders**

XTRA

Cel

180

*mitochondrial health.*

000,789000,988900,

*Essential amino acid precursor of carnitine .*

*Stimulation. Plays a major role in calcium absorption,*

## **L Lysine**

CAFL

195.5,391,782,1564.1,3128.2,6256.4,

Cel

180

*building muscle, recovery from injuries; and*

*production of hormones, enzymes, and antibodies.*

### **Lysine Stimulate**

*XTRA Amino acid necessary for production of protein.*

391,782,1564.09,1950.5,3128.19,6256.39,

Cel

180

*Inherited disorder with inability to process lysine,*

*hydroxylysine, and tryptophan, leading to brain and*

120,550,950,5290,95520,142500,362500,40250

### **Glutaric Acidemia**

#### **KHZ**

Cel

180

*organ damage. May cause carnitine deficiency - see 0,590000,822530,*

*Carnitine Disorders.*

*Mitochondrial Encephalomyopathy, Lactic acidosis,*

160,350,930,2500,130000,355680,419340,6511

### **MELAS Syndrome**

#### **KHZ**

*and Stroke-like episodes. Genetic disorder affecting*



Cel

180

00,723030,868430,

*brain/CNS and muscles.*

*Experimental. May boost glutathion , loosen thick*

### **N-Acetylcysteine NAC**

XTRA

*Available only in Spooky2.*

Cel

180

*respiratory mucus, and treat paracetamol overdose.*

*Condition where count of eosinophil white blood cells*

20,120,950,12330,82500,152000,362020,60400

### **Eosinophilia**

**KHZ**

*is abnormally high, usually indicating parasites or*

Cel

180

0,713340,823580,957310,

*allergic reaction.*

20,120,950,12330,82500,152000,362020,60400

## **Eosinophilia**

*XTRA As mentioned above*

Cel

180

0,713340,823580,

*Abnormally low concentration of neutrophils (type of*  
60,460,620,970,2500,22680,167510,436420,558

## **Neutropenia**

**KHZ**

Cel

180

*white blood cell).*

570,726160,

*Lack of immunoglobulin A , an antibody that protects*  
130,230,700,870,5780,7250,30000,96500,32206

## **IgA Deficiency**

**KHZ**

*mouth, airways, and digestive tract mucous*

Cel

180

0,519340,

*membranes from infection. Genetic.*

*Pain-killing morphine-like neuropeptide produced by*

### **Endorphin Release**

XTRA

38,

Cel

180

*the CNS and pituitary gland.*

*Regulatory neurotransmitter found in GI tract, blood*

### **Serotonin**

*XTRA platelets, and nervous system, with many functions*

2.5,10,80,160,

Cel

180

*including mood, sleep, appetite, and blood clotting.*

### **Serotonin**

*XTRA As mentioned above*

2.5,10,22.027,80,160,

Cel

180

*Excessive levels of serotonin that may occur after*

70,780,1300,21900,65190,322060,479930,5270

## **Serotonin Syndrome**

**KHZ**

*drug administration, combination, overdose of*

Cel

180

00,667000,742000,

*particular drugs, or recreational use of certain drugs.*

## **Dopamine Stimulate**

*Important neurotransmitter that performs many*

XTRA

38,

Cel

180

## **Production**

*essential body functions.*

## **Fatty Acid Oxidation**

*Group of genetic disorders caused by inability to*

20,520,730,2250,5430,45440,269710,534250,68

## **KHZ**

*produce or use one enzyme needed for fatty acid*

Cel

180

## **Disorders**

2450,751870,

*oxid oxidation.*

## **Leucine Metabolism**

*Genetic metabolic disorder affecting processing of*

30,260,780,11950,7500,55540,97500,515700,65

## **KHZ**

*leucine amino acid. Also see Branched-Chain*

Cel

180

## **Disorders**

2430,758780,

*Ketoaciduria, and Maple Syrup Urine Disease.*

*Also called Branched-Chain Ketoaciduria - see set.*

30,500,870,10470,37110,87500,135230,225680,

## **Maple Syrup Urine Disease**

## **KHZ**

*Genetic metabolic disorder affecting processing of*

Cel

180

397500,597500,

*branched-chain amino acids.*

30,500,870,10470,37110,87500,135230,225680,

**Branched-Chain Ketoaciduria** XTRA Also called *Maple Syrup Urine Disease (MSUD)*.

180

397500,597500,

*Internal cell enzyme disorders disrupting metabolism.*

80,410,950,2750,5500,15650,67500,192930,236

## **Lysosomal Storage Diseases**

## **KHZ**

Cel

180

*Also see Leukodystrophy Metachromatic.*

420,585700,

## **Leukodystrophy**

*Lysosomal storage disease affecting the growth and*

160,550,850,7500,32500,35540,95690,376290,5

## **KHZ**

*development of myelin nerve sheath. See Lysosomal*

*Cel*

*Nerve*

180

## **Metachromatic**

15700,689930,

*Storage Diseases.*

*Also called Krabbe Disease. Rare demyelinating and*

160,550,850,2500,5500,27500,37500,123010,32

## **Leukodystrophy Globoid Cell**

## **KHZ**

*Cel*

*Nerve*

180

*nerve degenerating disorder.*

7230,533690,

*Large class of genetic diseases involving congenital*

130,520,2610,110390,211110,351020,405850,6

## **Metabolic Diseases**

**KHZ**

Cel

180

*disorders of metabolism.*

22280,753080,832630,

170,2500,20000,92500,310250,450000,517500,

**Amino Acid Metabolism**

**KHZ**

*Normalisation.*

Cel

180

687620,712230,993410,

30

The frequencies of Rifing *III Edition*

**Subject / Argument**

**Author**

*Notes*

**Frequencies**

**Organ**

*Condition*



**Sec.**

*Regulation of movement of calcium in the body,*

**Calcium Metabolism Improve**

XTRA

9.59,326,328,673.1,771,4760.5,10000,

Cel

180

*normally handled by the thyroid and parathyroid.*

*Stimulate normalization. Regulation of movement of*

**Calcium Metabolism**

*XTRA calcium in the body, normally handled by the thyroid*

328,

Cel

180

*and parathyroid.*

*Opens potassium ion channels of cell membranes,*

**Calcium Uptake Reduce**

XTRA

16,

Cel

180

*reducing influx of calcium ions.*

*Disorder due to metabolic reaction to stress produced*

140,680,2500,62420,122530,300000,496010,65

## **Metabolic Stress**

XTRA

Cel

180

*by events, substances, activities, worries, or the like.*

5200,755000,805120,

*Can be caused by the bacteria **Chlamydia pneumoniae** and **Helicobacter pylori** , as well as the viruses **Cytomegalovirus***

## **Metabolic Syndrome**

*and **Herpes simplex virus 1.***

*Associated with obesity, raised BP, high fasting*

110,490,570,7500,12330,190810,431330,50120

## **Metabolic Syndrome X**

**KHZ**

*plasma glucose, high serum triglycerides, and low*

Cel

180

0,653800,825610,

*HDL, with risk of cardiovascular disease or diabetes.*

*Originally believed to be linked to developmental*

120,350,850,7500,117500,142500,267500,3959

## **Histidinemia**

### **KHZ**

*disorders, but now classed as a 'benign inborn error*

180

10,625700,796010,

*of metabolism.'*

*Inborn metabolic error with impaired metabolism of*

70,410,730,5850,72500,135000,367500,550300,

## **Phenylketonurias**

### **KHZ**

*the amino acid phenylalanine . Sufferers must never*

180

725340,920320,

*ingest aspartame.*

## **Tetrahydrobiopterin**

*Rare metabolic disorder that increases blood levels of*

120,2500,15750,52500,96500,225160,524370,6

## **KHZ**

*phenylalanine , causing problems ranging from low*

Cel

180

## **Deficiency**

50000,753070,927100,

*muscle tone to intellectual disability.*

*Disorder with metabolic error where the body cannot*

50,350,680,2500,5500,35160,93500,682450,752

## **Tyrosinemias**

## **KHZ**

180

*process the amino acid tyrosine .*

630,910250,

*Rare mast cell disease in adults and children caused*

70,240,780,12500,57500,112050,241210,36128

## **Mastocytosis**

## **KHZ**

*by cell and precursor proliferation, causing itching,*

Cel

180

0,596500,888200,

*hives, and anaphylactic shock.*

*Disorder with excessive numbers of histiocytes*

140,120,970,7500,12690,20000,57500,224940,4

## **Histiocytosis**

**KHZ**

Cel

180

*(tissue macrophages - immune system components).* 26160,563190,

*Conditions caused by defects in peroxisome*

60,260,570,9000,12850,35540,125000,424370,7

## **Peroxisomal Disorders**

**KHZ**

*functions which may be due to defects in single*

Cel

180

60000,812910,

*enzymes.*

*Enzyme deficiency caused by failure to process*

190,350,13520,90000,355080,475160,527000,6

## **Biotinidase Deficiency**

**KHZ**

Cel

180

*biotin (vitamin B7) in food.*

67000,789000,986220,

*Genetic lysosomal storage disorder with abnormal*

60,320,730,830,12330,20000,85000,150000,953

## **Cystinosis**

**KHZ**

Cel

180

*amounts of cystine .*

10,122530,

*Genetic disorder causing cystine stones in kidneys,*

230,850,10530,28210,17500,41900,62500,1500

## **Cystinuria**

**KHZ**

Cel

180

*bladder, and ureters.*

00,326070,975310,

*Genetic or acquired defects in processing of*

30,370,950,2500,7500,72500,96500,375370,269

## **Glycogen Storage Disease**

**KHZ**

*glycogen synthesis or breakdown in muscles, liver,*

Cel

181

710,377910,

*and other cells.*

*Under-production of active lysosomal acid lipase*

100,7500,8000,5050,13930,35000,90000,37791

## **Wolman Disease**

**KHZ**

*(LAL) enzyme, with serious digestive problems,*

Cel

*Rare dis.*

180

0,564280,985900,

*usually in infants. See Lysosomal Storage Diseases.*

## **Adenomatous Polyposis Coli**

*Protein encoded by APC gene, a **tumor***

40,250,500,2500,322060,422530,561930,70983

**KHZ**

Cel

180

**(APC)**

*suppressor .*

0,842500,985900,

**DNA and DNA Nucleotides +**

*Repairs DNA and stimulates creation of red and white*

528,731,732,537.8=300,543.4=300,545.6=300,5

ALT

*blood cells. DNA frequencies Solfeggio-based, so*

50=300,637=600,999=300,1434=600,1524=600,

DNA

180

**WBC RBC etc**

*use with caution.*

2452=600,1056,2008,9999,



## **DNA Create New**

*XTRA Experimental. Based on Dr. Luc Montagnier 's work.*

7,

DNA

180

## **DNA Heal**

XTRA

5333.69,

DNA

180

## **DNA Integrity Stimulate**

*XTRA Solfeggio frequency, so use with caution..*

528,

DNA

180

*Experimental. Contains Solfeggio frequency - use*

## **DNA Repair**

CAFL

528,731,732,

DNA

180

*with caution.*

### **RNA Integrity Stimulate**

XTRA

637,

RNA

180

### **Chromosome 16**

*Include Trisomy 16, FMF, Crohn's Disease,*

190,180,620,42500,97500,175000,475190,5270

**KHZ**

*Thalassemia, PKD-1, Autism, Schizophrenia, ADHD ,*

DNA

180

### **Abnormalities**

00,661710,742000,

*and Synesthesia.*

### **Chromosome 17**

130,250,730,42500,97500,377910,475270,5270

**KHZ**

DNA

180

**Abnormalities**

00,667000,749000,

**Chromosome 18**

130,350,950,5500,27500,47500,352930,426900,

**KHZ**

DNA

180

**Abnormalities**

571000,846000,

The frequencies of Rifing *III Edition*

31

**Subject / Argument**

**Author**

*Notes*

**Frequencies**

**Organ**

*Condition*

**Sec.**

## **Chromosome 20**

120,230,970,15190,63770,132800,302300,4525

**KHZ**

DNA

180

## **Abnormalities**

00,825000,975750,

## **Chromosome 22**

120,230,970,15190,63770,86440,132800,30230

**KHZ**

DNA

180

## **Abnormalities**

0,452500,825000,

190,230,970,15190,63770,258230,302300,4525

## **Chromosome Disorders**

**KHZ**

DNA

180

00,833000,975750,

*Symptoms arising from presence of two or more X*

160,550,850,2500,5500,27500,37500,150000,12

## **Klinefelter Syndrome**

**KHZ**

*Rare dis.*

180

*chromosomes in males, primarily sterility.*

5690,515700,

*Genetic syndrome with intellectual disability and*

230,620,950,7500,5500,33980,145430,295300,3

## **Fragile X Syndrome**

**KHZ**

180

*physical characteristics, mostly in males.*

75430,522530,

*Disorder where a female is partly or completely*

70,570,730,2500,50000,150000,475000,527000,

## **Turner Syndrome**

**KHZ**

*missing an X chromosome, leading to many physical,*

*Rare dis.*

180

663710,776500,

*developmental, and reproductive problems.*

*Genetic condition where a male has one extra male*

110,2500,32500,125000,275050,451170,515160

### **XYY Karyotype**

**KHZ**

*chromosome, associated with increased early growth,*

*Rare dis.*

180

,684810,712810,997870,

*slightly lower IQ, and learning difficulties.*

*Chromosomal abnormality with presence of just one*

60,500,900,2250,7500,32710,155610,397500,62

### **Monosomy**

**KHZ**

*Rare dis.*

180

*chromosome from a pair.*

4940,815700,

*Experimental. Insect molting hormone. Regular use*

## **Ecdysone**

*XTRA may defeat patented ecdysone receptor technology*

*Available only in Spooky2.*

360

*which allows various insects to inhabit the body.*

## **Immune System**

### **Immune System Improve**

*XTRA Normalize. Also see Leukocyogenesis Stimulate.*

3,

Immune

180

30,330,727,740,787,835,880,1234,1550,5000,73

Immune

### **Immune System Stabilization**

*XTRA As mentioned above*

180

44,10000,

system

## **Immune System Stimulation**

8,432,835,1862,2008,2128,2180,2791,2855,286

Immune

*XTRA As mentioned above*

180

**1**

7,2929,3347,3448,4014,5611,

system

**Immune System Stimulation** *XTRA As mentioned above*

40.39,40.5,40.6,40.7,40.79,

Immune

180

**2**

## **Immune System Stimulation**

8,20,120,304,432,464,665,728,800,880,1488,18

Immune

*PROV As mentioned above. NB: minimum of 5 treatments.*

62,2008,2128,2180,2489,2720,2791,2855,2867,

240

**3**



system

2929,3176,3347,3448,4014,5000,5611,10000,

8,20,120,304,432,464,665,728,787,800,880,148

### **Immune System Stimulation**

8,1862,2008,2128,2180,2489,2720,2791,2855,2

Immune

*XTRA As mentioned above*

180

**4**

867,2929,3176,3347,3448,4014,5000,5611,1000

system

0,

### **Immune System Stimulation** *XTRA As mentioned above*

1434,

Immune

900

**5**

### **Immune System Stimulate**

*As mentioned above. This set has been successfully*

Immune

XTRA

835,

180

## **Normalize**

*used for unidentified airborne allergens.*

system

*Based on research by Dr. G.J. Schummer, M. Crane,*

Immune

## **Immune Support Sweep**

6-12

*L. Wong .*

system

1.19,3,7.69,7.7,9.39,9.4,9.59,20,28,146,230,250,

Immune

## **Immune System Balance**

XTRA

465,522,600,625,650,660,690,727.5,776,787,80

180

system

2,835,880,1550,1850,10000,

## **Immunologic Deficiency**

*Immunodeficiencies, mostly acquired, leading to*

20,300,850,32880,234510,425680,571000,8790

Immune

## **KHZ**

180

## **Syndromes**

*immunosuppression.*

00,938000,

system

*Genetic and acquired. Autoimmunities include chronic*

20,300,850,7500,12500,40000,162900,350000,4 Immune

## **Immune System Diseases**

## **KHZ**

*Lyme, scleroderma, lupus, vasculitis, Graves*

180

33630,909210,

system

*disease, and some anemias and myopathies.*

*Also called Type III Hypersensitivity. Occurs when*

20,300,850,7500,32500,240280,346000,628000,

Immune

## **Immune Complex Diseases**

**KHZ**

*antigen-antibody complexes are not completely*

180

833700,925680,

system

*cleared, causing inflammatory response.*

32

The frequencies of Rifing *III Edition*

**Subject / Argument**

**Author**

*Notes*

**Frequencies**

**Organ**

*Condition*

**Sec.**

*Can be caused by **Enteroviruses** such as **Coxsackie B virus**, **Epstein-Barr virus**, **Cytomegalovirus**, **Parvovirus B19**,*

***Autoimmune Diseases***

***HIV** , and by the bacterium **Mycobacterium tuberculosis** .*

*See Nanobacter and Human T Lymphocyte Virus*  
240,5090,32500,75850,95750,175000,250000,4

Immune

**Autoimmune Diseases**

**KHZ**

180

**1 .**

56000,784000,927000,

system

3,7.7,9.4,9.6,20,28,156,250,522,600,625,650,72

Immune

**AutoImmune Disorders**

*CAFL As mentioned above*

180

7,776,787,802,808,1550,10000,

System

**Common Variable**

30,500,850,14420,53270,147250,267230,31250

Immune

**KHZ**

180

## **Immunodeficiency**

0,747500,958000,

system

## **Severe Combined**

*Genetic disorder with disturbed development of*

70,240,35190,150000,375000,477500,527000,6

Immune

## **KHZ**

*functional T cells and B cells, caused by numerous*

180

## **Immunodeficiency**

62710,749000,969670,

system

*genetic mutations.*

*Primary immune deficiency disease. Synonymous*

120,800,22500,90000,175000,451170,517500,6

Immune

## **Agammaglobulinemia**

## **KHZ**

180

*with Hypogammaglobulinemia.*

83000,712230,992000,

system

*Acquired immune deficiency. See **HIV** .*

Immune

**AIDS 0**

CAFL

727,787,880,2489,3175,3275,3375,3475,5000,

*Virus*

240

*Use **Human T Lymphocyte virus3** .*

System

2489,465,727,787,880,1500,1.2,31000,31750,34

Immune

**AIDS 1**

CAFL *As mentioned above*

*Virus*

240

750,

System

1.44,1550,1500,249,418,727,787,880,2489,3100

Immune

## **AIDS 2**

*CAFL As mentioned above*

*Virus*

240

,3175,3475,

System

2.88,249,418,727,787,880,1500,1550,2489,3100

Immune

## **AIDS 3**

*CAFL As mentioned above*

*Virus*

240

,3175,3475,

System

*Acquired immune deficiency. Skin cancer common in*

Immune

## **AIDS Kaposi's Sarcoma**

BIO



249,418,

*Virus*

180

*AIDS.*

System

1113=720,2128=960,6121=1260,33=60,1113=7

Immune

**AIDS Secondary**

CAFL

*Virus*

180

20,2128=960,6121=1260,

System

150,5580,22000,30000,47500,360590,365000,3

Immune

**AIDS**

*XTRA Acquired immune deficiency.*

*Virus*

180

88900,434000,456110,

system

180,240,22000,30000,47500,162820,365000,38

Immune

## **AIDS/HIV**

*XTRA Acquired immune deficiency.*

*Virus*

180

8900,434000,456110,

system

## **Anti-Glomerular Basement**

*Also called Goodpasture's Syndrome. Autoimmune*

170,950,10530,2500,125090,375160,525710,65

Immune

Lung

## **KHZ**

180

## **Membrane Disease**

*disease of lungs and kidneys.*

0000,752630,923700,

system

Kidney

*Rare immune-related systemic vasculitis with*

110,550,850,16200,47500,376290,476500,5270

Immune

## **Behcet Syndrome**

**KHZ**

180

*mucous membrane ulcers and eye problems.*

00,667000,742000,

system

190,520,650,1000,13930,110530,380000,44750

Immune

## **Churg-Strauss Syndrome**

**KHZ**

*Autoimmune respiratory vascular condition.*

180

0,728980,825270,

system

*Autoimmune disease where antibodies attack red*

120,550,950,5170,22500,142500,362500,56250

Immune

## **Evans Syndrome**

**KHZ**

180

*blood cells and platelets.*

0,775360,924370,

system

*Also called Granulomatosis with polyangiitis (GPA).*

90,330,5490,37000,203830,381410,481930,614

Immune

## **Granulomatosis Wegener's**

*XTRA Serious systemic vasculitis that involves*

180

820,763000,797230,

system

*granulomatosis and polyangiitis.*

*Autoimmune disorder affecting thyroid gland, often*

Immune

## **Graves Disease and Goiter**

*XTRA causing Hyperthyroidism (see sets) and enlargement.*

20,727,787,880,

300

system

*Also see Hyperthyroid.*

80,350,55610,119870,232250,308290,455520,5

Immune

**Graves Disease**

**KHZ**

*As mentioned above*

180

85370,697500,825910,

system

***Guillain-Barre Syndrome***

*Can be caused by the bacterium **Campylobacter jejuni** , and with the viruses **Cytomegalovirus** and **Enterovirus** .*

*Serious autoimmune disorder with rapid-onset muscle*

40,320,620,5970,35250,112730,296000,392970, Immune

**Guillain-Barre Syndrome**

**KHZ**

*weakness, pain, and sensation changes like*

180

701660,933500,

system

*numbness and/or tingling.*

20.87,30,41.75,82.59,165,330,727,740,787,880,

Immune

### **Guillain-Barre Syndrome**

*XTRA As mentioned above*

1234,1550,2600,2650,2900,2950,4412,5000,734

180

system

4,10000,

### **Lambert-Eaton Myasthenic**

*Rare autoimmune disorder with weakness of limb*

130,320,930,2440,81270,131610,334250,41570

Immune

### **KHZ**

*muscles, often accompanying cancer, typically small*

*Rare dis.*

180

### **Syndrome**

0,568430,813960,

system

*cell lung cancer (see sets).*

*Subtype of Guillain-Barre Syndrome (see sets),*

30,120,930,7500,132310,247520,362540,59652

Immune

**Miller Fisher Syndrome**

**KHZ**

180

*usually without limb weakness.*

0,695610,819340,

system

*Can be caused by the viruses **Parvovir us B19** ,*

3612=240,2489,2125=240,2010,2008,2006,942,

Immune

**Lupus General**

CAFL *Epstein-Barr virus , Cytomegalovirus and*

802=480,800,798,702,633=300,632,442,386,243

180

system

***Enterococcus gallinarum .***

,

*Autoimmune disease involving joints, skin, kidneys,*

205,243,244,352,386,633,921,942,993,1333,146

## **Lupus**

BIO

*blood cells, heart, and lungs. Use **Nanobacter** and*

Immune

180

4,

***Parasites Flukes** sets.*

## **Lupus**

VEGA *As mentioned above*

243,352,386,921,942,993,1333,1464,

Immune

180

## **Lupus**

XTRA *As mentioned above*

8020,

Immune

720



205,243,244,352,386,633,921,942,993,1333,146

## **Lupus 1**

*XTRA As mentioned above*

Immune

180

4,

## **Lupus 2**

*XTRA As mentioned above*

243,352,386,921,942,993,1333,1464,

Immune

180

The frequencies of Rifing *III Edition*

33

**Subject / Argument**

**Author**

***Notes***

**Frequencies**

**Organ**

***Condition***

**Sec.**

205,244,352,633,771,847,921,993,1333,1464,78

### **Lupus General Secondary**

CAFL *As mentioned above*

Immune

180

65,

243,244,352,386,442,633,660,690,702,727.5,77

Immune

### **Lupus Erythematosus 1**

XTRA *As mentioned above*

6,787,802,880,921,942,993,1333,1464,1550,185

180

system

0,2008=480,2125=240,2489,3612=240,

205,304,481,664,678,771,784,842,847,921,1552

Immune

### **Lupus Erythematosus 2**

XTRA *As mentioned above*

180

,2128,2180,7865,

system

### **Lupus Erythematosus 3**

*XTRA As mentioned above*

727,776,787,880,1850,

Immune

180

### **Lupus Erythematosus**

110,490,730,2250,7500,30000,270280,333910,7

Immune

### **KHZ**

*As mentioned above*

180

### **Cutaneous**

91030,905070,

system

### **Lupus Systemic**

Immune

*XTRA As mentioned above*

633,702,802,2008,2125,2489,3612,

180

## **Erythematosis SLE**

system

304,386,481,664,678,784,880,1552,2008,2128,2

Immune

## **Lupus SLE Secondary**

*CAFL As mentioned above*

180

180,

system

*Autoimmune disease involving joints, skin, kidneys,*

*blood cells, heart, and lungs. Lupus Vulgaris is a*

Immune

## **Lupus Vulgaris 1**

*XTRA common form that manifests disfigurement and*

727,776,787,800,880,1550,

180

system

*destruction of skin and cartilage of face. Use*

*Nanobacter and Parasites Flukes sets.*

## **Lupus Vulgaris 2**

*XTRA As mentioned above*

800,2489,10000,

Immune

180

*Acute or chronic autoimmune skin disease, involving*

170,180,830,2500,27500,73980,135430,367020,

Immune

### **Pemphigoid Bullous**

**KHZ**

180

*the formation of blisters.*

497500,625830,

system

190,570,1120,7500,27500,42500,96500,325430,

Immune

### **Pemphigus Benign Familial**

**KHZ**

*Genetic skin disorder with painful rashes and blisters.*

180

415700,562910,

system

*Autoimmune skin disorder characterized by blisters in*

Immune

**Pemphigus**

CAFL

694,893,665,

*Skin*

360

*the outer layer of skin and mucous membranes.*

system

30,120,950,2750,12710,50000,90000,325440,43

Immune

**Pemphigus**

**KHZ**

*As mentioned above*

*Skin*

180

3630,560000,

system

**Pemphigus**

VEGA *As mentioned above*

893,

Immune

*Skin*

180

### **Polyendocrinopathies**

*Heterogeneous group of rare diseases with*

50,260,570,2500,13390,85340,157500,525830,7

Immune

### **KHZ**

*autoimmune activity against more than one endocrine*

180

### **Autoimmune**

57770,975340,

system

*organ, although other organs can be affected.*

*Chronic autoimmune disease where white blood cells*

130,400,57500,92500,175190,479930,527000,6

### **Sjogren's Syndrome**

### **KHZ**

*destroy moisture producing glands. It can cause*

*Rare dis.*

180

67000,742000,988900,

*profound fatigue, chronic pain, and other problems.*

### **Allergies and Intolerances**

*Also called Type I hypersensitivity. Type of allergic*

40,240,570,1920,30720,57500,152010,321260,6

### **Hypersensitivity Immediate**

**KHZ**

Al ergy

180

*response.*

69710,823010,

*Undesirable immune system reactions like*

10,370,650,800,2500,25580,52500,192500,3757

### **Hypersensitivity**

**KHZ**

Al ergy

180

*autoimmunity and allergies.*

90,926060,



## **Hypersensitivity**

XTRA *As mentioned above*

33,

Al ergy

180

40,370,650,800,2500,25580,52500,192500,3757

## **Allergy**

XTRA

Al ergy

180

90,926060,

2.3,72,300,333,444,522,555.1,727,787,880,5000

## **Allergies 1**

CAFL *See Pullularia Pullulans and Sorghum Smut sets.*

Al ergy

180

,10000,

3,330,727,740,787,880,1234,1550,5000,7344,10

## **Allergies 2**

CAFL *See Pullularia Pullulans, and Sorghum Smut sets.*

Alergy

180

000,

### **Food Allergies 1**

XTRA

10000,880,787,727,3,330,5000

Alergy

180

### **Food Allergies 2**

XTRA

465,440,380,1600,20522,146

Alergy

180

### **Allergy Pollen**

XTRA

14514.12,14882.62,14930.22,

Alergy

180

### **Infection Allergies**

*XTRA Use for infection OR allergies.*

10000,

Al ergy

180

140,750,2500,65000,87300,236420,400000,561

### **Anaphylaxis**

**KHZ**

*Serious rapid allergic reaction.*

Al ergy

180

930,714820,978050,

### **Anaphylaxis**

*CAFL Serious rapid allergic reaction.*

10000,

Al ergy

600

### **Injection Allergic Reaction**

*CAFL Post-vaccination.*

10000,

Al ergy

480

*Associated with Morgellons Disease. Also see*

80,370,780,8850,45500,113520,241010,392500,

## **Multiple Chemical Sensitivity**

### **KHZ**

*Chemical Sensitivity Reduce and Chemical*

*Alergy*

180

675870,812020,

*Sensitivity.*

### **Baker's Yeast Allergy**

*CAFL Homeopathy preparation.*

775,843,

*Alergy*

300

### **Baker's Yeast**

VEGA

775,

*Alergy*

180

34

The frequencies of Rifing *III Edition*

**Subject / Argument**

**Author**

*Notes*

**Frequencies**

**Organ**

*Condition*

**Sec.**

**Hay Fever**

*CAFL Only some types.*

880,787,727,20,

Al ergy

900

130,250,700,7500,12330,32130,232500,355690,

**Lactose Intolerance**

**KHZ**

Al ergy

180

430000,855080,

*Latex allergies, with one type potentially life-*

150,230,650,930,7500,11090,52500,172510,383

## **Latex Hypersensitivity**

**KHZ**

Al ergy

180

*threatening.*

500,516520,

## **Caeliacia**

CAFL *It can be caused by the T1L reovirus.*

674,

Al ergy

480

*Also spelled Coeliac. Autoimmune disorder of small*

120,550,850,2500,20000,47500,72500,125170,3

## **Celiac Disease**

**KHZ**

*intestine due to gluten proteins. See Caeliacia and*

Al ergy

180

79930,475190,

*Coeliacia.*

*Also spelled Coeliac. Autoimmune disorder of small*

### **Celiac Disease**

*XTRA intestine due to gluten proteins. See Caeliacia and*

2,3,4.17,5.12,39,

Al ergy

180

*Coeliacia.*

*Also called Caeliacia, Celiac or Coeliac Disease - see*

### **Coeliacia**

BIO

154,594,656,

Al ergy

180

*these sets.*

### **Coeliacia**

*VEGA As mentioned above*

594,656,

Al ergy

180

## **Coeliacia**

*XTRA As mentioned above*

154,586,584,656,665,668,674,787,7958,

Al ergy

180

*Examine prescription drugs, such as Psoralen, for*

## **Sun Allergy**

*CAFL photo-sensitisation properties. Also called*

3,330,10000,

Al ergy

780

*Polymorphic Light Eruption.*

## **Sun Allergy**

*XTRA Also called Polymorphic Light Eruption.*

1000,

Al ergy

180

## **Fever Sunstroke**

CAFL

20,440,880,



Al ergy

360

*Drink lots of water and take an electrolyte solution.*

### **Sunstroke**

CAFL

444,440,190,3000,95,522,146,880,20,10000,

Al ergy

240

*Use Electrolyte Levels to improve set.*

### **Sunstroke**

XTRA

444,1000,

Al ergy

180

90,10570,30420,88310,109500,257680,346270,

### **Airsickness**

*XTRA A sensation which is induced by air travel.*

180

344200,572000,792330,

### **Cardiovascular system**

## **Blood**

## **Blood**

XTRA

4.6,10.5,

Blood

180

## **Blood Purification**

*XTRA Use for all types of cancer.*

66.5,

Blood

180

## **Blood Purify 1**

CAFL

3.92,

Blood

1200

## **Blood Cleanser**

*PROV Use for all types of Cancer sets.*

727,787,880,2008,2127,5000,

Blood

180

### **Clean Blood Plasma**

XTRA

727,787,880,5000,

Blood

240

### **Blood Cleanser Cancer**

XTRA

727,787,880,2008,2127,5000,10000,

Blood

180

### **Blood Plasma Cleaner**

CAFL

800,

Blood

180

### **Blood Red Cell Production**

XTRA

1524,

Blood

180

## **Blood White Cell Production**

XTRA

1434,

Blood

180

*See Immune System Stimulation and*

432,1862,2008,2128,2180,2791,2855,2867,2929

## **White Blood Cell Stimulation**

CAFL

Blood

180

*Leukocytogenesis sets.*

,3347,3448,4014,5611,

## **Blood Clots**

XTRA

685,

Blood

180

## **Blood Clots**

XTRA

6,28,59,685,

Blood

180

70,520,30000,47500,150000,225160,476500,52

### **Blood Coagulation Disorders**

**KHZ**

Blood

180

7000,663710,742000,

10,520,11090,55750,60000,125000,275160,571

### **Blood Platelet Disorders**

**KHZ**

Blood

180

000,834000,932000,

40,520,11090,55750,60000,125000,275160,571

### **Blood Platelet Disorders**

XTRA

Blood

180

000,834000,932000,

### **Blood Conduction**

*XTRA Blood conditions.*

3481,

Blood

180

**Blood Hemoglobin Production** *XTRA Improve blood oxygen transport ability.*

2452,

Blood

180

*Type of white blood cell including T cells, B cells, and*

### **Lymphocytes Stimulate**

XTRA

2791,2855,2867,2929,3347,3448,4014,5611,

Blood

180

*natural killer cells. Use in immune stimulation.*

*Stimulate creation of white blood cells: basophils,*

*eosinophils, lymphocytes, monocytes, neutrophils*

## **Leukocytogenesis Stimulate**

XTRA

30,727,

Blood

300

*(vital for immune response). Also see Leukopenia, and other White Blood Cell sets.*

The frequencies of Rifing *III Edition*

35

### **Subject / Argument**

### **Author**

### **Notes**

### **Frequencies**

### **Organ**

### **Condition**

### **Sec.**

*Low white blood cell count. Also use*

*Leukocytogenesis Stimulate, and other White Blood*

20,500,850,2500,7500,15690,35540,125000,225

### **Leukopenia**

## **KHZ**

Blood

180

*Cell sets.*

690,377910,

***Vital to immune system. Use to stimulate***

## **Interleukin**

PROV

3448,2929,4014,5611,2867,2855,2791,

Blood

180

***lymphocyte production.***

## **Blood Diseases**

CAFL

880,787,727,5000,

Blood

300

*Increased acidity in blood and tissue. See Heartburn,*

## **Acidosis**

CAFL



10000,880,802,787,776,727,146,20,

Blood

180

*Hernia, and Hyperacidity sets.*

50,750,2250,72500,110250,379930,424370,561

**Alkalosis**

**KHZ**

*May be respiratory, metabolic, or combined.*

Blood

180

930,642060,978050,

80,550,5970,23000,50500,80500,97530,210500,

**Anemia**

**KHZ**

*Deficiency of red blood cells.*

Blood

180

533210,909260,

**Anemia**

*XTRA Deficiency of red blood cells.*

5000,

Blood

180

*Damages bone marrow and blood stem cells.It can  
be caused by **Hepatitis B and C, Dengue,***

650,7500,2500,62500,150000,319340,425330,5

**Anemia Aplastic**

**KHZ**

Blood

180

***Parvovirus B19, Epstein-Barr virus,***

71000,823000,937410,

***cytomegalovirus and HIV.***

20,120,5160,62500,110250,332410,517500,684

**Anemia Hemolytic**

**KHZ**

*Abnormal breakdown of red blood cells.*

Blood

180

810,712230,992000,

*Decreased red blood cells and hemoglobin due to*

100,320,2500,57200,125000,175000,525710,68

### **Anemia Iron-Deficiency**

**KHZ**

*insufficient iron .It can be caused by **Helicobacter***

Blood

180

2020,759830,932410,

***Pylori.***

*Due to inhibition of DNA synthesis in red blood cell*

110,300,370,93500,224370,376290,475050,527

### **Anemia Megaloblastic**

**KHZ**

Blood

180

*production.*

000,657110,753230,

*Also called **Thalassemia**. Genetic disorder with*

50,290,650,6210,7870,45000,56520,135210,302

### **Cooley's Anemia**

*XTRA abnormal formation of hemoglobin. Also see*

Blood

180

160,409220,

*Chromosome 16 Abnormalities.*

*Very rare genetic defect in proteins responsible for*

50,410,1290,5430,7250,125440,467500,605910,

### **Fanconi Anemia**

**KHZ**

Blood

180

*DNA repair.*

702500,815430,

*Deficiency of red blood cells and hemoglobin which*

### **Refractory Anemia**

CAFL

435,

Blood

180

*fails to respond to medical treatment.*

*Also called Iron overload. May be hereditary,*

120,350,850,189590,287580,342520,467500,59

## **Hemochromatosis**

### **KHZ**

*genetic, or due to repeated blood transfusions. Also*

Blood

180

1290,619340,897010,

*see Hemosiderosis.*

## **Hemochromatosis**

*XTRA As mentioned above*

5000,

Blood

180

*Form of Iron overload disorder resulting in*

140,250,950,7500,10530,20000,57500,325560,4

## **Hemosiderosis**

### **KHZ**

*accumulation of hemosiderin. Also see*

Blood

180

97610,660410,

*Hemochromatosis.*

350,870,2500,11090,40000,90000,275160,4257

## **Bacteremia**

**KHZ**

*Presence of bacteria in the blood.*

Blood

180

10,564280,640000,

## **Blood Flukes**

XTRA *Also see Schistosomiasis and Bilharzia.*

329,419,635,847,867,5516,7391,9889,

Blood

180

*Blood fluke infection. Also see Blood Flukes,*

*Bilharzia, Schistosoma Haematobium, Parasites*

130,230,730,850,5250,137250,545750,687500,8

## **Schistosomiasis**

**KHZ**

Blood

*Parasites*

180

*Schistosoma Haematobium, Schistosoma Mansoni,*

95270,976290,

*and Parasites Schistosoma Mansoni.*

*Caused by Schistosoma parasitic flatworms,*

329,9889,1035.49,1087.17,1089.25,1238.74,125

## **Bilharzia**

*XTRA commonly called Blood Flukes. Also see*

7.39,1261.5,1272.83,1350.21,1431.24,1564.68,1

Blood

180

*Schistosomiasis.*

734.89,1799.56,1910.33,11031.25,

*Causes proteins in blood to clump and become*

150,240,650,970,12710,27300,212500,435290,6

## **Cryoglobulinemia**

**KHZ**

Blood

180

*insoluble at low temperature.*

95750,875950,

*Bluish coloration of tissue due to low oxygen*

200,250,780,2500,12850,117500,295290,43241

## **Cyanosis**

### **KHZ**

Blood

180

*saturation. See Hypoxia, and Circulatory Stasis.*

0,751170,917500,

*Abnormal multiplication of histiocyte white blood cells*

40,1520,14750,71870,152250,217500,335000,4

## **Erdheim-Chester Disease**

### **KHZ**

Blood

180

*affecting bones and bone marrow.*

92500,675540,775350,

## **Diabetes 1**



*Can be caused by **Echovirus 4, Coxsackie B1 and B4 virus and Human Parechovirus** infection.*

## **Diabetes 2**

*Can be caused by **Cytomegalovirus, Hepatitis C virus, Enteroviruses and Ljungan virus.***

5000=900,2127,2080,2050,2013,2008,2003,200

## **Diabetes 1**

CAFL **Warning:** *can cause large drop in blood sugar level.*

0,1850,880,803,800,787,727,660,484,465,440,3

Blood

120

5,20,6.8,

4200,2128,1865,1850,1550,787,465,444,125,95,

## **Diabetes 2**

CAFL **Warning:** *can cause large drop in blood sugar level.*

Blood

120

72,48,302,

## **Diabetes Associated Infection CAFL**

2020,800,727,786,190,80,20,

Blood

180

*Condition where women without diabetes exhibit high*  
150,890,12700,77000,134200,235870,312500,4

### **Diabetes Gestational**

**KHZ**

Blood

180

*blood glucose levels during pregnancy.*

53520,691520,872900,

*Condition where women without diabetes exhibit high*  
150,890,12700,77000,134200,235870,312500,4

### **Diabetes Gestational**

XTRA

Blood

180

*blood glucose levels during pregnancy.*

20350,465300,872900,

36

The frequencies of Rifing *III Edition*

**Subject / Argument**

**Author**

## *Notes*

### **Frequencies**

### **Organ**

### *Condition*

### **Sec.**

### **Diabetes Hyperglycemia**

*XTRA High blood glucose. Run for 1 hour.*

657500,

Blood

180

### **Symptoms**

160,240,680,110970,202500,367000,423290,63

### **Diabetes Insipidus**

### **KHZ**

*Characterized by excessive thirst and urination.*

Blood

180

2910,792900,935310,

160,240,680,110970,202500,367000,420350,42

### **Diabetes Insipidus**

*XTRA Characterized by excessive thirst and urination.*

Blood

180

2300,792900,935310,

150,890,1700,6970,12890,62300,429700,47823

### **Diabetes Mellitus Type 1**

*XTRA Failure of pancreas to produce sufficient insulin.*

Blood

180

**KHZ**

0,895000,951300,

*Due to insulin resistance, where cells don't respond*

150,890,1700,6970,12890,62300,421000,46500

### **Diabetes Mellitus Type 2**

XTRA

Blood

180

*to it correctly.*

0,895000,951300,

10000,2720,2170,1800,1550,880,802,727,465,2

## **Diabetes Secondary**

CAFL **Warning:** *can cause large drop in blood sugar level.*

Blood

180

0,

## **Diabetes Tertiary**

CAFL **Warning:** *can cause large drop in blood sugar level.*

1850,32000,4000,500,

Blood

180

## **Diabetes Type 1**

XTRA *Run for 1-2 hours per day.*

429700,

Blood

180

## **Diabetes Type 2**

XTRA *Run for 1-2 hours per day.*

465000,

Blood

180

### **Diabetes Type 3**

*XTRA Run for 1-2 hours per day.*

787000,

Blood

180

### **Children Diabetes**

XTRA

5023,

Blood

180

160,410,770,8930,32250,43010,112520,421350,

### **Diabetic Acidosis**

*XTRA Due to lack of insulin. See Diabetic Ketoacidosis sets.*

Blood

180

422300,802590,

160,410,770,8930,32250,112520,212500,64750

### **Diabetic Ketoacidosis**

*XTRA As mentioned above*

Blood

180

**KHZ**

0,822500,921620,

**Diabetic Loading**

CAFL *Unknown.*

35,700,

Blood

180

160,410,770,8930,32250,43010,112520,212500,

**Diabetic Neuropathies**

**KHZ**

*Nerve-damaging disorders associated with Diabetes.*

Blood

180

647500,802590,

**Diabetic Neuropathy**

XTRA *As mentioned above*

73,

Blood

180

48,72,95,125,304,444,465,787,802,1865,2000=9

### **Diabetic Foot Infection**

XTRA

Blood

180

00,

### **Diabetic Related Chronic**

*XTRA Associated with Type 2. Run for 1-2 hours per day.*

347510,

Blood

180

### **Fatigue and Obesity**

324=240,528=240,15=240,1.2,250,6.79,9.39,9.4,

15,20,35,40,48,72,95,125,240,302,440,465,484,

500,522,600,625,650,700,787,800,802,1550,803

### **High Blood Sugar**

*XTRA See Hyperglycemia sets.*

Blood

180

,880,440,444,1865,428,1000,1550,1800,1850,18



65,2000,2003,2008,2013,2050,2080,2127.5,217  
0,2720=360,4000,4200,5000=900,10000,  
324=240,528=240,15=240,1.19,250,6.79,9.39,9.  
4,15,20,35,40,48,72,95,125,340,302,440,465,48  
4,500,522,600,625,650,700,787,800,802,1550,8

## **Hyperglycemia**

*XTRA See High Blood Sugar set.*

Blood

180

03,880,440,444,1865,428,1000,1550,1800,1850,  
1865,2000,2003,2008,2013,2050,2080,2127.5,2  
170,2720,4000,4200,5000=900,10000,

## **Hyperglycemic Hyperosmolar**

*Serious complication that can arise when diabetes is*  
170,180,840,7590,87320,132510,345030,65750

**KHZ**

Blood

180

## **Nonketotic Coma**

*not being properly controlled.*

0,792500,925790,

1.19,3,10,20,26,72,95,125,230,250,444,465,600,  
625,650,660,690,727.5,776,787,802,832,880,15

## **Low Blood Sugar**

*XTRA See Hypoglycemia sets.*

Blood

180

00,1550,1600,1800,1865,2008,2127.5,2127,248

9,2720,

150,350,620,930,7500,115090,252500,472500,6

## **Hypoglycemia**

**KHZ**

*See Low Blood Sugar set.*

Blood

180

93510,825790,

1.19,3,10,20,26,72,95,125,230,250,444,465,600,

625,650,660,690,727.5,776,787,802,832,880,15

## **Hypoglycemia**

*XTRA See Low Blood Sugar set.*

Blood

180

00,1550,1600,1800,1865,2008,2127.5,2170,248

9,2720,

*Also called congenital hyperinsulinism. Causes*

40,320,700,870,5250,32500,60000,125680,2256

### **Adenoma Beta-Cell**

XTRA

180

*Hypoglycemia - see sets.*

50,275680,

140,250,850,7500,8000,13930,185790,325230,7

### **Hyperinsulinism**

**KHZ**

*Excess insulin levels in the blood.*

Blood

180

41340,960410,

1.19,3,10,20,26,72,95,125,230,250,444,465,600,

625,650,660,690,727.5,776,787,802,832,880,15

### **Hyperinsulinism**

*XTRA Excess insulin levels in the blood.*

Blood

180

00,1550,1600,1800,1865,2008,2127.5,2127,248

9,2720,

70,230,970,14030,32500,72910,135340,497500,

**Dyslipidemias**

**KHZ**

*Abnormal amounts of lipids in the blood.*

Blood

180

675000,954370,

The frequencies of Rifing *III Edition*

37

**Subject / Argument**

**Author**

*Notes*

**Frequencies**

**Organ**

*Condition*

**Sec.**

## **Hyperlipidemia Familial**

*Genetic disorder with abnormally high levels of lipids*

70,230,830,12330,30000,131000,253020,35000

**KHZ**

Blood

180

## **Combined**

*and lipoproteins in the blood.*

0,425790,826900,

50,570,920,2530,12340,53020,78300,158300,25

## **Embolism Cholesterol**

**KHZ**

*Usually caused by atherosclerotic plaque break-up.*

Blood

180

7020,410000,

*Coagulation system protein deficiency leading to*

40,320,620,970,5000,22500,60000,90000,32536

## **Factor V Deficiency**

**KHZ**

Blood

180

*predisposition for hemorrhage.*

0,863650,

80,220,730,2500,5710,50000,322530,415700,56

### **Factor VII Deficiency**

**KHZ**

*As mentioned above*

Blood

180

6410,707260,

*Coagulation system deficiency of enzyme necessary*

10,240,650,5480,67250,177200,252500,562500,

### **Factor X Deficiency**

**KHZ**

Blood

180

*for blood clotting.*

793500,814500,

40,240,650,5480,67250,177200,252500,562500,

### **Factor X Deficiency**

XTRA As mentioned above

Blood

180

793500,814500,

*Also called Haemophilia C. Relatively common but*

100,260,680,7500,11090,45000,325430,515700,

### **Factor XI Deficiency**

**KHZ**

Blood

180

*mild form of Haemophilia - see sets.*

682450,755490,

*Coagulation system deficiency of enzyme necessary*

50,120,600,870,2250,45000,325430,515700,682

### **Factor XII Deficiency**

**KHZ**

Blood

180

*for plasma clotting.*

450,755490,

*Also called G6PD Deficiency, or Glucosephosphate*

*Dehydrogenase Deficiency. Genetic disorder with*

110,240,650,830,2500,27500,55370,87500,1255

### **Favism**

*XTRA predisposition to hemolysis (red blood cell*

Blood

180

20,322060,

*destruction) and consequent jaundice with multiple  
triggers.*

### **Glucosephosphate**

*Also called G6PD Deficiency, or Favism.*

100,240,650,830,2500,27500,55370,87500,1255

### **KHZ**

Blood

180

### **Dehydrogenase Deficiency**

*As mentioned above.*

20,322060,519340,652430,751870,926160,

70,250,570,870,2250,72500,96500,226320,5261

### **Hematologic Diseases**



## **KHZ**

*Disorders primarily affecting the blood.*

Blood

180

60,682020,

*Genetic defects causing abnormal hemoglobin*

80,410,1890,145560,297250,315290,407500,56

## **Hemoglobinopathies**

## **KHZ**

Blood

180

*molecule structure.*

2530,735680,854380,

*Unknown whether this refers to Paroxysmal cold*

190,230,3950,62500,162500,219110,320100,47

## **Hemoglobinuria Paroxysmal**

## **KHZ**

*hemoglobinuria, or to Paroxysmal nocturnal*

Blood

180

2530,888030,937390,

*hemoglobinuria.*

150,180,2500,322060,458500,515050,684810,7

### **Afibrinogenemia**

**KHZ**

*Blood clotting disorder.*

Blood

180

12420,995380,

### **Disseminated Intravascular**

*Formation of blood clots throughout the body, usually*

130,720,920,9500,128000,302500,432500,5975

**KHZ**

Blood

180

### **Coagulation**

*in critical illnesses.*

00,773910,901170,

*Hereditary bleeding disorder in which the blood does*

### **Haemophilia**

BIO

845,

Blood

180

*not readily clot.*

*Hereditary bleeding disorder in which the blood does*

### **Haemophilia Tonic**

XTRA

751,778,845,

Blood

180

*not readily clot.*

### **Hemophilia 1**

XTRA *Hereditary blood clotting disorder.*

603,751,778,845,

Blood

180

### **Hemophilia 2**

CAFL *As mentioned above*

603,

Blood

360

50,460,3800,18890,175200,212970,321510,471

### **Hemophilia A**

**KHZ**

*As mentioned above*

Blood

180

210,647070,815560,

60,230,970,7500,175200,212970,321510,47121

### **Hemophilia B**

**KHZ**

*As mentioned above*

Blood

180

0,647070,815560,

### **Platelet Storage Pool**

110,490,780,12500,63000,102500,402500,6512

**KHZ**

*Blood coagulation disorder.*

Blood

180

## **Deficiency**

00,821520,924370,

*Congenital hereditary bleeding disorder characterized*  
100,520,780,5250,22500,47500,100000,342060,

## **Thrombasthenia**

### **KHZ**

Blood

180

*by reduced or absent platelet aggregation.*

475160,527000,

*Blood platelet deficiency. See Platelet Storage Pool*  
130,400,7250,42500,92500,322530,479500,527

## **Thrombocytopenia**

### **KHZ**

Blood

180

*Deficiency, and Blood Platelet Disorders sets.*

000,667000,987230,

## **Hemorrhage 1**

CAFL

1550,802,

Blood

600

## **Hemorrhage 2**

XTRA

800,802,1550,10000,

Blood

180

40,550,780,162120,210500,453720,515190,683

## **Hemorrhage Postpartum**

XTRA

Blood

180

000,712230,993410,

*Abnormally high blood levels of carbon dioxide . See*

120,350,930,7500,25000,35870,87500,93500,23

## **Hypercapnia**

**KHZ**

Blood

180

*appropriate Lung, Breathe, and Breathing sets.*

4510,523010,

80,410,950,2500,5500,15580,187500,292500,61

## **Hypercholesterolemia**

**KHZ**

*High levels of cholesterol in the blood.*

Blood

180

9340,815700,

*Rare inherited disorder with severe reduction in HDL*

140,410,8000,17500,87500,95750,225000,4765

## **Tangier Disease**

**KHZ**

*Rare dis.*

180

*( good cholesterol ) in blood.*

00,527000,662710,

*Inborn error of cholesterol synthesis causing multiple*

80,350,5500,35190,72500,93500,342060,52437

## **Smith-Lemli-Opitz Syndrome**

**KHZ**

*Rare dis.*

180

*physical malformations.*

0,655200,754190,

460,950,11090,65230,115790,342500,431220,5

**Hyperemia**

**KHZ**

*Increase in blood flow to different tissues.*

Blood

180

35580,603160,805790,

38

The frequencies of Rifing *III Edition*

**Subject / Argument**

**Author**

*Notes*

**Frequencies**

**Organ**

*Condition*

**Sec.**

100,570,950,12850,20000,37500,95790,250000,



## **Hyperkalemia**

### **KHZ**

*Excess potasssium levels in the blood.*

Blood

180

475580,527000,

*Low levels of potassium in the blood. See Minerals -*  
70,120,750,830,32750,107500,247500,350000,4

## **Hypokalemia**

### **KHZ**

Blood

180

*Potassium, and Potassium k sets.*

76290,605680,

30,520,680,900,7500,88500,151790,285000,325

## **Hyperprolactinemia**

### **KHZ**

*Abnormally high levels of prolactin in blood.*

Blood

180

790,819340,

*Excess calcium in the blood. See appropriate*

110,490,14730,82500,217500,344010,671520,7

## **Hypercalcemia**

### **KHZ**

Blood

180

*Calcium sets, and Calcifications.*

53210,871020,975870,

120,500,850,5500,32500,125790,270000,49250

## **Hypocalcemia**

### **KHZ**

*Low calcium levels in blood.*

Blood

180

0,658570,824940,

170,420,18810,89100,115180,220050,375000,5

## **Hypocupremia Congenital**

*XTRA Copper deficiency as a result of heredity.*

Blood

180

32510,615200,713870,

130,240,730,870,2250,5780,30000,150000,1756

## **Hyponatremia**

### **KHZ**

*Low levels of sodium in blood.*

Blood

180

10,534250,

*Excessive increase in the levels of bilirubin in the*

5000,1600,1550,1500,880,802,650,625,600,444,

## **Jaundice**

CAFL

Blood

180

*blood.*

1865,146,250,125,95,72,20,

*See Liver Support, Gallbladder, Leptospirosis,*

130,230,620,970,7500,12050,152500,293500,31

## **Jaundice**

### **KHZ**

*Parasites General, and Flukes sets. Also see Icterus*

Blood

180

5620,496010,

*Haemolytic.*

1.19,10,20,72,95,125,146,250,444,600,625,649,

### **Jaundice 1**

*XTRA As mentioned above*

650,717,726,731,734,802,863,880,1500,1550,16

Blood

180

00,1865,9305,

200,460,600,2500,13000,35780,187500,235000,

### **Jaundice Chronic Idiopathic**

#### **KHZ**

*As mentioned above*

Blood

180

395620,805700,

*A chronic form of jaundice involving anemia. See*

## **Icterus Haemolytic**

CAFL

243,768,

Blood

360

*Jaundice set.*

*A pathological neonatal jaundice with deposit of free*

80,350,600,800,2750,5500,50000,62500,90000,

## **Kernicterus**

**KHZ**

*bilirubin in the brain tissue. Also see Bilirubinemia and*

Blood

180

95670,

*Hyperbilirubinemia Hereditary.*

*Proliferation of tissues that form white blood cells.*

## **Leucosis**

BIO

612,633,653,3722,41224,

Blood

180

*Considered to be foundational stage of leukemia.*

*White blood cell count above normal range, normally*

### **Leukocytosis**

*XTRA a sign of inflammation following infection, parasite*

*612,633,644,653,3722,*

*Blood*

180

*infestation, or bone tumor. Also see Eosinophilia sets.*

*Excessive amounts of paraprotein or single*

*130,400,680,800,5260,72500,135470,296500,55*

### **Paraproteinemias**

#### **KHZ**

*monoclonal gammaglobulin in blood, usually due to*

*Blood*

180

*6720,879930,*

*underlying immunoproliferative disorder.*

*Increase in the mass of red blood cells caused by an*

*uncontrolled proliferation. Neoplasm in which bone*

140,220,730,13020,55370,121200,271010,6940

## **Polycythemia Vera**

**KHZ**

Blood

180

*marrow makes too many red blood cells, and possibly 00,715700,824370, white cells and platelets, causing thickening of blood.*

80,410,2830,15250,67250,221010,471020,5975

## **Porphyrria Erythropoietic**

**KHZ**

*Enzyme deficiency in red blood cells.*

*Rare dis.*

180

20,722300,822570,

*Several rare disorders of the nervous system and*

## **Porphyrria**

BIO

698,

*Rare dis.*

180

*skin.*

*Several rare disorders of the nervous system and*

150,250,3970,27500,110530,215870,467500,71

## **Porphyrias**

### **KHZ**

*Rare dis.*

180

*skin.*

5340,802410,952200,

*Genetic disorder of erythrocytes with anemia,*

190,300,870,137940,322530,477500,527000,66

## **Spherocytosis Hereditary**

### **KHZ**

*jaundice, splenomegaly, and fatigue. See appropriate*

Blood

180

7000,749000,988900,

*sets.*

*Genetic disorder with deficiency of enzyme to remove*

70,460,680,930,57500,96500,510250,655200,75

## **Urea Cycle Disorders**



## **KHZ**

Blood

180

*ammonia from blood.*

2630,926700,

*Also called uremic poisoning. Excessive nitrogenous waste in the blood, as in kidney failure. Use Kidney*

*Kidney*

## **Uremia**

CAFL

911,

Blood

720

*Insufficiency, and Lymph Stasis - Secondary sets.*

*Failure*

*See Blood Purify sets.*

20,250,7500,67500,50000,95000,275050,47509

## **Von Willebrand Disease**

## **KHZ**

*Blood coagulation disorder, usually hereditary.*

Blood

180

0,667000,985670,

*Also called carotenemia. High levels of carotene in*

20,72,95,125,146,250,444,600,625,650,802,880,

## **Xanthemia**

CAFL

Blood

180

*blood, causing skin discoloration.*

1500,1550,1600,1865,

The frequencies of Rifing *III Edition*

39

## **Subject / Argument**

**Author**

*Notes*

**Frequencies**

**Organ**

*Condition*

**Sec.**

## **Blood vessels**

### **Artery Stimulator**

XTRA *Blood circulation improve.*

727,787,800,880,

b.vessels

180

### **Capillaries Healing**

XTRA

15.19,

b.vessels

180

### **Capillaries Stimulate Healing**

XTRA

15.2,

b.vessels

180

*Enlarged and twisted veins, usually on leg, due to*

180,550,850,12850,15000,47500,97500,376290,

### **Varicose Veins**

**KHZ**

b.vessels

180

*valve defects.*

425090,571000,

### **Varicoses 1**

CAFL *As mentioned above*

1.2,20,28,

b.vessels

180

2.4,9.39,20,28,33,40,72,95,148,224,300.5,685,7

### **Varicoses 2**

CAFL *As mentioned above*

b.vessels

180

76,1250,1500,1520,

*Formation of blood clot inside vein. See*

### **Vein Thrombosis**

CAFL

685,776,1500,

b.vessels

360

*Thrombophlebitis.*

*Inflammation of vein walls from clotting. Use on lab*

*Vein*

### **Thrombophlebitis**

CAFL

1500,776,685,

b.vessels

360

*animals only! See Circulatory Stasis.*

*Inflamm.*

240,780,13980,96500,375160,475110,527000,6

### **Thrombophlebitis**

**KHZ**

*As mentioned above*

b.vessels

180

63710,752700,985670,

*Disorder where veins can't pump enough blood back*

120,650,13980,87500,96500,222530,325000,47

### **Venous Insufficiency**

## **KHZ**

b.vessels

180

*to heart. Includes Varicose Veins - see set.*

5160,749000,986220,

*Narrowing of arteries other than those that supply the*  
70,220,730,75250,117220,237020,451900,5615

## **Peripheral Vascular Diseases**

## **KHZ**

b.vessels

180

*heart or brain.*

10,698100,812770,

*Includes Peripheral Vascular Diseases, Raynaud's*

50,240,600,62500,93500,224370,522530,65369

## **Vascular Diseases**

## **KHZ**

*Disease (see sets), and coagulation disorders - see*

b.vessels

180

0,752630,923700,

*appropriate sets.*

## **Vasculitis**

*Can be caused by **Hepatitis C**, **HIV**, **Parvovirus B19**, **hepatitis B** virus and the protozoan **Sarcocystis** .*

*Group of disorders that destroy veins and arteries by inflammation, occurring anywhere in the body, with*

80,220,730,2500,5810,50000,310250,532410,68

## **Vasculitis**

### **KHZ**

b.vessels

180

*resultant bleeds, pain, fever, weight loss, and other*

9930,750000,

*symptoms.*

*Rare immune-related systemic vasculitis with*

110,550,850,16200,47500,376290,476500,5270

## **Behcet Syndrome**

### **KHZ**

b.vessels

180

*mucous membrane ulcers and eye problems.*

00,667000,742000,

### **Allergic Granulomatous**

*Type of vasculitis which destroys blood vessels by*

190,520,750,1780,13930,110530,380000,44750

XTRA

b.vessels

180

### **Angiitis**

*inflammation.*

0,728980,825270,

*Large vessel granulomatous vasculitis (see set) with*

*Fibrosis (see set) and Stenosis (see sets). Mainly*

100,350,52500,70000,97500,225150,450000,68

### **Takayasu Arteritis**

**KHZ**

b.vessels

180

*affects aorta and its branches, and pulmonary*

9410,712000,993410,

*arteries.*



*Buerger's disease or thromboangiitis obliterans, is defined as a form of vasculitis with progressive*

100,580,780,5250,21800,49500,158000,342060,

## **Thromboangiitis Obliterans**

**KHZ**

b.vessels

180

*inflammation and clot formation in small and medium*  
475160,533000,762110,

*blood vessels of hands and feet, usually in smokers.*

*Also called Granulomatosis with polyangiitis (GPA).*

90,330,5490,37000,203830,381410,481930,614

## **Granulomatosis Wegener's**

*XTRA Serious systemic vasculitis that involves*

b.vessels

180

820,763000,797230,

*granulomatosis and polyangiitis.*

20,240,2750,17500,35190,97500,269710,42437

## **Carotid Stenosis**

**KHZ**

*Also see Carotid Artery Narrowing.*

b.vessels

180

0,563190,875960,

### **Blue Rubber Bleb Nevus**

80,240,4220,12710,92500,325160,400000,5600

### **KHZ**

*Venous malformations in the GI tract and on skin.*

b.vessels

180

### **Syndrome**

00,642060,987230,

### **Phlebitis**

*CAFL Vein inflammation.*

1500,776,

b.vessels

*Veins*

360

50,370,870,2250,33500,75850,105830,275540,4

### **Phlebitis**

## **KHZ**

*Vein inflammation.*

b.vessels

180

75350,857770,

880,787,760,727,465,125,95,72,444,1865,20,72

## **Aneurysm**

*CAFL Bulge in weak blood vessel wall.*

b.vessels

*Veins*

180

7,

150,780,2500,67500,222530,458500,518920,68

## **Aneurysm**

## **KHZ**

*Bulge in weak blood vessel wall.*

b.vessels

180

8290,712810,997870,

*Weakness in wal of blood vessel in brain causing dilation or*

80,240,570,7500,10720,36210,142500,321000,4

## **Intracranial Aneurysm**

**KHZ**

b.vessels

180

*bal ooning.*

15700,775680

*Hardening of arteries. Regeneration takes time. Try*

10000,2720,2170,1800,1600,1500,880,787,776,

## **Arteriosclerosis**

CAFL

b.vessels

*Veins*

180

*CMV sets.*

727,20,

*Hardening of arteries. Regeneration takes time. Try*

70,730,5000,7250,92500,352930,451170,51968

## **Arteriosclerosis**

**KHZ**

b.vessels

180

*CMV sets.*

0,684810,712810,

### ***Atherosclerosis***

*Can be caused by Cytomegalovirus , and the bacteria Helicobacter pylori and Chlamydia pneumoniae .*

40

The frequencies of Rifing *III Edition*

### **Subject / Argument**

### **Author**

### ***Notes***

### **Frequencies**

### **Organ**

### ***Condition***

### **Sec.**

134,223,333,345,411,423,425,436,446,453,470.

89,471.66,479,542,554,563,572,573,574,576,62

0,643,668,686,716,718,738,786,787,934,940,94

### **Atherosclerosis**

*XTRA Artery wall thickening due to white blood cells.*

b.vessels

180

1.79,943.29,958,1544,1577,1880,1886,2323,243

1,3343,3760.3,3767.3,3773.3,4710.5,7160,7520.

5,7543.39,20443.5,

*Abnormal artery-vein connections, bypassing*

100,830,12330,5070,12710,225000,519340,655

### **Arteriovenous Malformations**

**KHZ**

b.vessels

180

*capillaries, normally in the CNS.*

200,752630,923700,

### **Artery Plaque**

*XTRA Usually atheroma - swelling in arteries full of pus.*

4632,5364,5885,

b.vessels

180

*Disease of blood vessels with abnormal growth in*

20,520,750,2750,5250,47500,275000,424370,56

## **Fibromuscular Dysplasia**

**KHZ**

Blood

180

*artery walls, most commonly renal and carotid.*

0000,815960,

*Serious inflammatory disease of blood vessels, usually*

130,230,750,800,5250,7250,35000,95470,22632

## **Giant Cell Arteritis**

**KHZ**

Blood

180

*of the head.*

0,422530,

*Malformation involving multiple blood vessels and*

30,370,970,2750,81500,172500,396500,475290,

## **Hemangioma Cavernous**

**KHZ**

b.vessels

180

*resembling tumor.*

533630,876290,

*Blood vessel malformation resembling tumor in*

150,240,700,830,2500,17500,432500,555910,62

## **Hemangioma**

**KHZ**

b.vessels

180

*children, usually benign and self-correcting.*

5290,775520,

*Birthmark, usually port-wine stain, due to capillary*

230,410,9210,24820,141630,277310,382110,62

## **Nevus Flammeus**

XTRA

b.vessels

180

*malformation.*

5710,856000,901280,

*A disorder of the blood vessels caused by prolonged*

## **Perniosis**

BIO



232,622,822,4211,

b.vessels

180

*exposure to cold. Also see Chilblains set.*

*Systemic vasculitis of small- or medium-sized*

80,320,730,3870,19120,159320,285000,654030,

### **Polyarteritis Nodosa**

**KHZ**

*muscular arteries, usually involving renal and visceral*

b.vessels

180

724340,933910,

*vessels but not pulmonary circulation.*

*Markedly reduced blood flow due to cold or emotional*

### **Raynaud's Disease**

*CAFL stress, causing discoloration of fingers, toes, and*

727,20,

b.vessels

*Fingers*

420

*sometimes other areas.*

70,500,970,9000,11090,131500,237500,415700,

## **Raynaud's Disease**

### **KHZ**

*As mentioned above*

b.vessels

*Fingers*

180

725000,825950,

*Also called renal artery stenosis. Also see*

70,550,850,7580,132600,347500,472500,59750

## **Renal Artery Obstruction**

### **KHZ**

b.vessels

180

*Circulation, and Circulatory sets.*

0,775950,925310,

*Arterial disease with severe transient neurological*

40,350,700,60000,150000,322530,479500,5270

## **Sneddon Syndrome**

## **KHZ**

*symptoms or Stroke (see sets) and blue/purple skin*

b.vessels

180

00,662710,749000,

*mottling.*

*Abnormal small dilated blood vessels on skin or*

160,2100,55030,150000,229320,476500,527000

## **Telangiectasis**

## **KHZ**

*mucous membranes, most common near nose,*

b.vessels

180

,667000,742000,987230,

*cheeks, and chin, and also on legs.*

## **Telangiectasia Hereditary**

*Genetic disorder with abnormal blood vessel*

100,220,32500,55750,150000,175000,475750,6

## **KHZ**

*formation in skin, mucous membranes, and often in*

b.vessels

180

### **Hemorrhagic**

67000,884330,985670,

*lungs, liver, and brain.*

### **Thrombosis Infective Herpes**

*Formation of blood clot affecting blood flow,*

2720,2489,2170,1800,1550,802,880,787,727,44

*CAFL associated with Herpesviridae infections (see sets).*

b.vessels

180

### **Type**

4,125,95,72,20,444,1865,1489,

*Not to be used with Arrhythmia.*

140,490,730,950,7500,2500,20000,112330,3762

### **Thrombosis**

### **KHZ**

*Formation of blood clot affecting blood flow.*

b.vessels

180

90,534250,

*Stenosis of artery in brain which may cause tissue damage. May indicate subarachnoid hemorrhage -*

190,260,570,7500,12690,35330,322060,425710,

## **Vasospasm Intracranial**

**KHZ**

b.vessels

180

*see Cerebral Hemorrhage, and other Hemorrhage*

564280,930120,

*sets.*

## **Blood Circulation**

### **Circulation**

XTRA

586,

bloodstream

180

## **Circulatory System**

XTRA

10.5,

bloodstream

180

### **Blood Circulation Stimulate**

XTRA

337,

bloodstream

180

### **Normal**

### **Circulation Stimulate**

XTRA

17,

bloodstream

180

### **Increased**

### **Blood Circulation Sluggish**

XTRA

9.39,9.4,16,17,40,

bloodstream

180

*Stimulates blood circulation throughout the body. See*

## **Circulatory Stasis**

CAFL

40,2112,2145,2720,2489,

bloodstream

240

*Circulation disturbances sets.*

## **Circulation Diabetic**

XTRA

2000,

bloodstream

1200

## **Circulation Disturbances**

CAFL *See Circulatory stasis set.*

9.39,9.5,20,40,2112,2145,2489,2720,

bloodstream

180

9.39,9.5,40,95,125,160,200,2112,2145,2489,272

## **Circulation Disturbances**

XTRA

bloodstream

180

0,

10000,2720,2489,2170,1800,1600,1550,802,880

## **Numbness**

CAFL *Also use Circulatory Stasis.*

bloodstream

180

,787,727,650,625,600,440,660,

## **Numbness**

XTRA *Also use Circulatory Stasis.*

1600,

bloodstream

180

The frequencies of Rifing *III Edition*

41

## **Subject / Argument**

## **Author**

## **Notes**

## **Frequencies**

## **Organ**



***Condition***

**Sec.**

170,400,620,850,2500,25000,109320,362570,62

**Ischemic Attack Transient**

**KHZ**

*Transient loss of blood flow causing mini-stroke.*

bloodstream

180

1680,775670,

**Blood Pressure**

**Blood Pressure Balance 1**

XTRA

10.5,

Blood

180

**Blood Pressure Balance 2**

XTRA

15,

Blood

180

## **Blood Pressure Reduce**

XTRA

4,

Blood

180

## **Blood Pressure High**

CAFL *See Hypertension set.*

6,7.83,9.19,20,304,727,728,787,10000,

Blood

180

6,7.83,9.18,15,20,95,304,324,528,727,787,880,2

## **Blood Pressure High**

XTRA

Blood

180

112,3176,10000,

6,9.18,9.19,20,65,72,95,304,660,690,727.5,787,

## **Blood Hypertension**

XTRA *High blood pressure.*

Blood

180

880,10000,

## **High Blood Pressure**

XTRA

9.18,727,787,880,10000,

Blood

180

## **Hypertension**

*Can be caused by Coxsackie virus B5, Echovirus,*

30,400,780,1000,2500,33390,75790,185580,425

## **Hypertension**

**KHZ**

Blood

180

*Nanobacteria.*

790,719340,

## **Hypertension 1**

XTRA *See Blood Pressure High.*

6,9.18,

Blood

180

2112,20,95,324,528,15,9.19,7.83,6,10000,880,7

## **Hypertension 2**

CAFL *See Blood Pressure High.*

Blood

180

87,727,304,

6,7.83,9.18,15,20,95,304,324,528,727,787,880,2

## **Hypertension 3**

XTRA *See Blood Pressure High.*

Blood

180

112,3176,10000,

6,7.83,9.18,15,20,95,304,324,528,727,787,880,1

## **Hypertension 4**

XTRA *See Blood Pressure High.*

Blood

180

0000,

*High blood pressure with acute impairment of organ*

*systems (especially the CNS, cardiovascular system  
70,410,780,3210,88520,109690,215230,505790,*

## **Hypertension Malignant**

### **KHZ**

Blood

180

*and/or the renal system) that can result in irreversible 615580,725790,  
organ damage.*

40,400,780,1210,52780,122850,315000,487500,

## **Hypertension Portal**

### **KHZ**

*High blood pressure in portal venous system (liver).*

Blood

180

725790,915700,

*High blood pressure in lung vasculature, causing*

140,400,780,1000,2500,12330,15580,52500,225

## **Hypertension Pulmonary**

### **KHZ**

*dizziness, shortness of breath, faints, and swollen*

Blood

180

790,424940,

*leg.*

*RED high, diastolic high pressure. Use Kidney sets.*

### **Hypertension Renin Induced**

CAFL

9.19,6,

Blood

180

*See Blood Pressure High sets.*

### **Blood Pressure High Renin**

*XTRA Kidney renin high.*

6,9.18,

Blood

180

### **Induced**

### **Hypertension Spastic**

*CAFL See Blood Pressure High sets. Use Kidney sets.*

95,

Blood

180

*Hypertensive disorder of pregnancy. Also see*

30,500,850,5710,7250,13980,247500,450000,69

## **Eclampsia**

XTRA

Blood

180

*Hypertension.*

5830,895870,

## **Blood Pressure Low**

CAFL *See Hypotension set.*

20,727,787,880,

Blood

180

## **Blood Hypotention**

XTRA *Low blood pressure.*

20,471.5,660,690,727.5,787,880,

Blood

180

20,240,850,37500,101320,221100,419340,5629

**Hypotension**

**KHZ**

Blood

180

10,709830,976900,

**Hypotension**

CAFL

20,727,787,880,

Blood

180

**Fainting**

CAFL

20,

Blood

900

**Heart**

**Heart**

XTRA

10.5,6,

Heart



180

## **Heart General**

CAFL **Note:** *cardiac conditions are inherently unstable.*

20,81,162,5000,

Heart

180

**Note:** *cardiac conditions are inherently unstable. Lab*

80,160,20,73,3.9,3000,880,787,727,465,162,125

## **Heart Tonic**

CAFL *animals only. See Chlamydia, Staphylacoccus ,*

Heart

180

,95,20,1.2,

*Circulatory Stasis, and Kidney sets.*

1.19,3.89,20,73,80,95,125,160,250,465,660,690,

## **Heart Function Normalize**

XTRA

Heart

180

696,727.5,787,880,3000,

## **Heart Function Stimulate**

XTRA

696,

Heart

180

**Normal**

**Heart Function Balance**

XTRA

696,

Heart

180

140,220,750,5290,7250,50000,167500,334250,4

**Heart Failure**

**KHZ**

Heart

180

25000,805290,

**Heart Disease**

**HC**

381000,

Heart

180

42

The frequencies of Rifing *III Edition*

**Subject / Argument**

**Author**

*Notes*

**Frequencies**

**Organ**

*Condition*

**Sec.**

70,220,700,2750,7250,50000,67500,115700,356

**Heart Diseases**

**KHZ**

Heart

180

720,475520,

**Heart Disorder**

XTRA

727,787,880,5000,

Heart

180

140,220,730,5250,7250,52510,167530,326160,5

## **Heart Defects Congenital**

**KHZ**

Heart

180

69710,719340,

110,220,730,3750,7050,51270,137500,236420,4

## **Heart Valve Diseases**

**KHZ**

Heart

180

72290,851170,

## **Heart Blockage**

XTRA

59,60,61,

Heart

180

110,570,800,1520,15290,52500,62500,196500,4

## **Heart Catheterization**

## **KHZ**

Heart

180

12500,673110,

140,220,650,5290,7850,51020,167500,324370,5

## **Heart Septal Defects**

## **KHZ**

Heart

180

51030,725520,

*Narrowing of blood vessels. Note: cardiac conditions*

## **Heart Stenosis**

XTRA

5000,

Heart

180

*are inherently unstable.*

## **Heart Angina Pectoris**

XTRA *Note: cardiac conditions are inherently unstable.*

5000,

Heart

180

3,230,2720,2170,1800,1600,1500,880,832,787,7

### **Angina Pectoris**

*CAFL Chest pain indicative of cardiac problems.*

Heart

120

76,727,465,444,1865,125,95,72,20,660,7.83,

100,680,830,42200,92500,225000,534200,7790

### **Angina Pectoris**

**KHZ**

Heart

180

00,882100,911090,

### **Angina**

*CAFL Chest pain indicative of cardiac problems.*

787,776,727,465,428,660,

Heart

180

30,250,900,13520,150000,275330,510250,6552

## **Aortic Valve Stenosis**

**KHZ**

*Narrowing of aortic valve of the heart.*

Heart

180

00,759830,926700,

*Irregular heartbeat, including tachycardia and*

900,780,830,7500,8000,225330,510250,689930,

## **Arrhythmia Cardiac**

**KHZ**

Heart

180

*bradycardia.*

750000,936420,

*Irregular heartbeat, including tachycardia and*

90,780,830,7500,8000,225330,510250,689930,7

## **Arrhythmia Cardiac**

**XTRA**

Heart

180

*bradycardia.*

50000,936420,

### **Arrhythmogenic Right**

*Cardiac arrhythmia caused by heart muscle genetic*



50,400,850,2750,5000,55160,269710,555300,70

**KHZ**

Heart

180

**Ventricular Dysplasia**

*defects.*

7000,825500,

80,730,970,5750,37500,85090,96500,125160,32

**Atrial Fibrillation**

**KHZ**

*Abnormal heart rhythm.*

Heart

180

5000,377910,

**Heart Bradycardia**

XTRA

5000,

Heart

180

*Abnormally slow heart rate, usually under 60bpm in*

240,700,2750,17500,57500,92500,322060,5677

## **Bradycardia**

**KHZ**

Heart

180

*adult.*

00,640000,980000,

*Most commonly aortic valve. See Aortic Valve*

## **Calcium on Heart Valve**

XTRA

6004,

Heart

180

*Stenosis, Mitral Stenosis, and Heart Stenosis.*

*Fluid retention due to congestive heart failure. Note:*

## **Cardiac Edema**

CAFL

9.19,

Heart

300

*cardiac conditions are inherently unstable.*

130,260,23800,135600,390000,404370,515160,

### **Cardiac Hypertrophy**

*XTRA Thickening of ventricular walls of heart.*

Heart

180

687620,712810,992000,

30,180,5500,20000,93500,175750,479500,5270

### **Cardiac Tamponade**

**KHZ**

*Pressure on heart's sac due to build-up of fluid.*

Heart

180

00,667000,749000,

30,180,5500,20000,93500,175750,394500,5270

### **Cardiac Tamponade**

*XTRA Pressure on heart's sac due to build-up of fluid.*

Heart

180

00,667000,749000,

*Now called Dilated Cardiomyopathy (DCM).*

120,250,20000,125160,377910,414170,515170,

### **Cardiomyopathy Congestive**

*XTRA Enlargement of heart affecting pump function.Can be*

Heart

180

### **KHZ**

683000,712000,993410,

*caused by Cocksackie B virus .*

*Thickening of myocardium which can cause sudden*

130,260,20000,125000,376290,454370,515160,

### **Cardiomyopathy Hypertrophic XTRA**

Heart

180

### **KHZ**

*death.*

687620,712810,992000,

120,260,20000,125750,375170,464930,527000,

### **Cardiomyopathy Restrictive**

*XTRA Stiffening of walls of heart's chambers.*

Heart

180

**KHZ**

662710,742000,985670,

130,5690,7250,32500,90000,175000,412330,56

**Cardiovascular Diseases**

**KHZ**

Heart

180

1930,642910,978850,

130,5690,7250,32500,90000,175000,414330,56

**Cardiovascular Diseases**

XTRA

Heart

180

1930,642910,978850,

*Inability of heart to pump blood efficiently enough to*

**Congestive Heart Failure**

XTRA

9.18,9.19,

Heart

180

*meet the body's needs.*

260,650,11090,5710,42500,65830,92500,23425

### **Ebstein Anomaly**

**KHZ**

*Congenital heart defect in tricuspid valve.*

Heart

180

0,452590,815870,

*It can be caused by bacteria such as*

### **Heart Endocarditis**

XTRA

5000,

Heart

180

***Staphylococcus and Streptococcus.***

333,377,471,523,626,628,634,714,724,744,768,

### **Endocarditis**

XTRA *Inflammation of heart's inner tissues.*

Heart

180

786,2162,

*Also called Infective Endocarditis. Pathogenic*

130,570,780,12270,68290,135250,272720,4255

## **Endocarditis Bacterial**

**KHZ**

Heart

*Bacteria*

180

*inflammation of heart's inner tissues.*

30,733910,836420,

*Cyanotic heart defect in which blood flow is reversed,*

20,240,700,870,2500,17500,75340,197500,3157

## **Eisenmenger Complex**

**KHZ**

Heart

180

*causing serious complications in pregnancy.*

00,419340,

The frequencies of Rifing *III Edition*

43

**Subject / Argument**

**Author**

*Notes*

**Frequencies**

**Organ**

*Condition*

**Sec.**

*Also called Mitral Valve Prolapse. Displacement of*

40,240,49710,132850,235510,321510,405620,5

**Floppy Mitral Valve**

*XTRA abnormally thick mitral valve leaflet into left atrium*

Heart

180

92520,654320,779500,

*during systole.*

*Thickening and enlargement of walls of heart's left*

110,570,950,5250,20000,37500,262500,593500,

**Hypertrophy Left Ventricular**

**KHZ**



Heart

180

*ventricle.*

775790,808500,

*Thickening and enlargement of walls of heart's right*

120,570,950,5580,20000,145790,262500,39350

### **Hypertrophy Right Ventricular KHZ**

Heart

180

*ventricle.*

0,734510,919340,

### **Hypoplastic Left Heart**

*Rare congenital defect where the left side of the heart*

70,180,750,830,2500,7500,150000,379930,4256

### **KHZ**

Heart

180

### **Syndrome**

*is underdeveloped.*

80,932000,

*Rare heart disease which increases risk of irregular*

30,500,850,7500,8000,27500,35540,125690,956

## **Long QT Syndrome**

**KHZ**

Heart

180

*heartbeats originating from ventricles.*

90,95000,

*Narrowing of the heart's mitral valve. Use with*

40,240,62230,135000,235510,340040,405620,5

## **Mitral Stenosis**

XTRA

Heart

180

*caution.*

92520,654320,779500,

*Also called Floppy Mitral Valve - see set.*

10,240,49710,132850,235510,321510,405620,5

## **Mitral Valve Prolapse**

**KHZ**

*Displacement of abnormally thick mitral valve leaflet*

Heart

180

92520,654320,779500,

*into left atrium during systole.*

### **Postcommissurotomy**

*Set of distressing symptoms arising after mitral valve*

30,330,1220,11090,62080,201510,372480,4175

XTRA

*Rare dis.*

180

### **Syndrome**

*surgeries.*

20,625300,731210,

### **Coronary heart disease**

*Can be caused by **Herpes Simplex virus 1** and the bacterium **Chlamydia pneumoniae** .*

*Type of coronary heart disease that affects the*

70,230,850,35230,63020,125030,235680,39650

### **Microvascular Angina**

**KHZ**

Heart

180

*arterioles and capillaries.*

0,575610,751770,

*Commonly known as a heart attack. Can be caused*

190,370,780,900,7500,121720,340000,457500,5

## **Myocardial Infarction**

**KHZ**

*by Chlamydia pneumoniae, Cytomegalovirus and*

Heart

180

92500,775580,

*Coxsackie B virus .*

*Also called coronary artery disease. Includes Angina*

80,350,620,970,12500,117500,345230,567500,6

## **Myocardial Ischemia**

**KHZ**

*(see sets), and Myocardial Infarction (see set).*

Heart

180

25870,775580,

*Usually due to Atherosclerosis (see set).*

## Heart Myocarditis

XTRA

5000,

Heart

180

*Infection and inflammation of heart muscle, usually*

*due to viruses such as **Parvovirus B19** , or to*

80,320,1730,32900,67500,125230,322500,5390

## Myocarditis

KHZ

Heart

180

*bacteria like **Borrelial Burgdorferi** (see sets), or*

00,832590,915580,

*parasites like **Trypanosoma Cruzi** (see sets).*

## Myocarditis Narbe

CAFL *Unknown.*

279,761,

Heart

600

190,500,570,1470,19520,122500,352500,48750

## **Pericardial Effusion**

**KHZ**

*Abnormal accumulation of fluid around the heart.*

Heart

180

0,695350,833910,

*Inflammation of pericardium, the sac that surrounds  
the heart. Note: cardiac conditions are inherently*

2720,2170,1600,880,1550,802,787,727,625,125,

## **Pericarditis**

CAFL

Heart

180

*unstable. This set was developed for animal research 95,72,20,  
only.*

*Inflammation of pericardium, the sac that surrounds*

80,350,750,12930,50590,197500,482210,76220

## **Pericarditis**

**KHZ**

*the heart. Note: cardiac conditions are inherently*

Heart

180

0,891510,923790,

*unstable.*

### **Heart Fast Palpitations**

XTRA

727,787,880,10000,

Heart

180

*Rare congenital heart defect with anomalous venous*

80,350,5150,55750,85270,92500,355720,47750

### **Scimitar Syndrome**

**KHZ**

Heart

180

*return from right lung.*

0,527000,661710,

*Rapid heartbeat. **Note:** it is not recommended that*

### **Tachycardia**

*CAFL this set be used on humans . See Heart tonic, and*

1.2,

Heart

600

*Relaxation to produce sets.*

20,520,1200,2250,17500,72500,219340,688290,

## **Tachycardia**

**KHZ**

*As mentioned above*

Heart

180

712000,995380,

*Congenital heart disease with complete absence of*

170,32500,52500,72500,95110,175750,455820,

## **Tricuspid Atresia**

**KHZ**

Heart

180

*tricuspid valve.*

518920,684810,962000,

*Uncoordinated contraction of the ventricular heart*



140,570,7250,32500,42500,90000,275090,4102

## **Ventricular Fibrillation**

**KHZ**

*muscles, usually leading to cardiac arrest - see*

Heart

180

50,642060,978050,

*Myocardial Infarction, and use caution.*

*Disorder of heart's electrical system, causing*

## **Wolff-Parkinson-White**

*episodes of Tachycardia (see sets), with palpitations,*

80,550,7500,8000,12330,96500,175160,410250,

**KHZ**

*dizziness, shortness of breath, or faints. See Heart*

Heart

180

## **Syndrome**

642910,978050,

*Fast Palpitations, Dizziness, Giddiness, Dyspnea,*

*and Fainting sets.*

The frequencies of Rifing *III Edition*

**Subject / Argument**

**Author**

*Notes*

**Frequencies**

**Organ**

*Condition*

**Sec.**

**Lymph System**

It plays the important role of draining tissues from liquids and waste substances and blocking the spread of pathogens. It is a system consisting of organs such as **bone marrow, tonsils, thymus** and **spleen**, and a series of **lymph nodes** (small glands located mainly in the neck, under the armpits and in the groin) connected together by a network of thin **lymphatic vessels**. The lymph contains the **white blood cells** (T and B lymphocytes).

**Lymph 4**

XTRA

146,346,428,596,767,982,1078,3176,5443,8846,

Lymph

180

**Lymph Glands**

XTRA

10,440,727,787,880,5000,

Lymph

180

**Lymph System Normalize**

XTRA

676,

Lymph

180

**Stimulate**

**Lymph Function Stimulate**

XTRA

676,

Lymph

180

**Normal**

**Lymph Support**

CAFL

15.05,10.36,3176,

Lymph

180

## **Lymph Glands Stimulate**

XTRA

2.5,465,10000,

Lymph

180

*See Lymphangitis set. Body massager must be used*

## **Lymph Stasis**

CAFL

3176,

Lymph

600

*during this treatment.*

## **Lymph Stasis 1**

XTRA *See Lymphangitis set.*

6.29,146,148,440,444,522,727,787,880,

Lymph

180

2.5,6.3,10,146,148,440,444,465,522,727,787,88

## **Lymph Stasis Secondary**

CAFL *See Lymphangitis set.*

Lymph

180

0,10000,

**Lymph Circulation Stimulate**

XTRA

15,

Lymph

180

**Increased**

**Lymph System Circulation**

XTRA

15.19,

Lymph

360

**Stimulate**

1.5,3.6,6.3,8,10,10.36,15,15.05,15.33,20,20.5,66

,146,148,324,428,440,444,465,522,528,660,676,

**Lymph Drain Circulation**

XTRA

Lymph

180

690,727.5,743,787,880,1000,1865,2112,3176,50

00,10000,

## **Lymph Drain**

XTRA

146,522,

Lymph

180

10000,3177,3176,3175,880,787,751,727,676,63

## **Lymphs and Detox**

PROV

5,625,522,465,444,440,304,148,146,15.2,15.05,

Lymph

180

10.36,10,7.83,6.3,2.5,

140,350,930,11950,25540,35670,87500,93500,2

## **Lymphatic Diseases**

**KHZ**

Lymph

180

34250,527810,

## **Lymph Leukemia**

VEGA *Also see appropriate Cancer Leukemia sets.*

833,

Lymph

180

## **Lymph Mover**

XTRA

12500,

Lymph

180

## **Lymph Nodes in Neck**

XTRA *Also see Angina Throat.*

465,

Lymph

180

## **Swollen**

## **Lymph Plaque**

CAFL

596,346,

Lymph

420

*Swollen or enlarged lymph nodes. See appropriate*

120,240,930,7500,25540,35670,87500,93500,21

## **Lymphadenitis**

**KHZ**

Lymph

180

*Lymph sets.*

5700,533690,

## **Lymphadenitis 1**

XTRA

574,778,880,1078,1120,3176,

Lymph

180

## **Lymphadenitis 2**

XTRA

574,778,1078,1120,3176,

Lymph

180



### **Lymphadenitis 3**

XTRA

574,

Lymph

300

*Rare, progressive, systemic disease that typically*

120,180,930,7500,30000,35230,87500,93500,21

### **Lymphangi leiomyomatosis**

**KHZ**

Lymph

180

*results in cystic lung destruction.*

9340,496010,

*Malformations of lymphatic system with large or*

120,350,930,7500,27500,35670,87500,93500,22

### **Lymphangioma**

**KHZ**

Lymph

180

*microscopic cysts.*

3010,515700,

*Lymphatic vessel inflammation of humans and horses*

*most commonly caused by **Streptococcus** but also*

*Blood*

## **Lymphangitis**

CAFL

880,574,778,1120,1078,3176,

Lymph

300

*by other bacteria, yeast fungus, and cancer. See*

*Poisoning*

***Streptococcus General .***

## **Lymphangitis**

VEGA

574,

Lymph

180

## **Lymphatic Depressant**

XTRA

727,787,880,5000,

Lymph

180

*Localized fluid retention and tissue swelling in*

120,350,930,7500,17500,35000,87500,93500,22

## **Lymphedema**

**KHZ**

*lymphatic system. Frequently caused by conventional*

Lymph

180

4940,497610,

*cancer treatments or parasite infections.*

6.29,20,24.3,146,148,440,444,465,522,660,690,

## **Lymphedema**

XTRA

Lymph

180

727.5,787,880,1865,3000,5000,

*Now called Hodgkin Disease - see sets, and see*

## **Lymphogranuloma Malignant XTRA**

10,440,552,880,1522,

Lymph

180

*Cancer Hodgkin Disease.*

20,120,950,13390,22500,50000,60000,93500,23

**Lymphogranuloma Malignant** XTRA *As mentioned above*

Lymph

180

4110,434870,

*Lymphatic system disease caused by **Chlamydia***

20,120,950,13390,22500,50000,60000,93500,23

**Lymphogranuloma Inguinale**

XTRA

Lymph

180

**Trachomatis** - *see sets.*

4110,470210,

The frequencies of Rifing *III Edition*

45

**Subject / Argument**

**Author**

*Notes*

**Frequencies**

**Organ**

*Condition*

**Sec.**

**Lymphogranuloma Venereum**

430,552,555.7,620,624,840,866,1111.4,1522,22

*XTRA As mentioned above*

Lymph

180

**LGV 1**

13,2222,

**Lymphogranuloma Venereum**

479,620,940.1,942.89,1880.09,1885,9,3760.3,37

*XTRA As mentioned above*

Lymph

180

**LGV 2**

71.69,4710.5,7520.5,7543.39,

**Lymphogranuloma Venereum**

430,479,552,555.7,620,624,940.1,942.89,1522,1

*XTRA As mentioned above*

880.09,1885.9,3760.3,3771.69,4710.5,7520.5,75

Lymph

180

**LGV 3**

43.39,

**Lymphoproliferative**

*Several conditions where excess lymphocytes are*

120,350,870,7500,25000,35680,87500,93500,23

**KHZ**

Lymph

180

**Disorders**

*produced - a sign of immune system compromise.*

4510,519340,

**Elephantiasis**

*CAFL Caused by obstruction of the lymphatic vessels*

623,824,865,710,

Lymph

*Skin*

300

*Massive swelling of parts of the body due to*

## **Elephantiasis 2**

XTRA *Lymphangitis, Filariasis, Lymphogranuloma*

112,120,623,710,824,865,

Lymph

*Skin*

180

*Venereum, or Proteus Syndrome - see sets.*

## **Ganglionitis**

XTRA *Inflammation of nerve or lymphatic ganglions.*

574,1557,

Lymph

180

## **Giant Lymph Node**

*Also called Castleman's or Castleman Disease.*

40,500,700,970,5750,7500,37500,96500,225910

**KHZ**

Lymph

180

## **Hyperplasia**

*Single or multi site lymph node condition.*

,425370,

## **Mucocutaneous Lymph Node**

*Also called Kawasaki Disease. Autoimmune disease,*  
10,240,950,2750,5870,178500,326500,571520,7

## **KHZ**

*mainly in children, with inflammation and vasculitis in*

Lymph

180

## **Syndrome**

05870,827230,

*medium-sized blood vessels.*

*Autoimmune disease with inflammation of medium-*

40,240,950,2750,5870,178500,326500,571520,7

## **Kawasaki Disease**

XTRA

Lymph

180

*sized blood vessels. Most common in under-5s.*



05870,827230,

## **Glands**

XTRA

15136.71,

Glands

1680

## **Glands General Normalize**

XTRA

537,

Glands

180

## **Lymph Glands**

XTRA

10,440,727,787,880,5000,

Glands

180

## **Lymph Glands Stimulate**

XTRA

2.5,465,10000,

Glands

180

## **Glands Enlarged**

XTRA

20,727,787,880,10000,

Glands

180

*See Mumps sets, and Angina Throat. Use Lymph*

## **Swollen Glands**

CAFL

152,242,642,674,922

Glands

180

*set(s).*

*Also called Infections Mononucleosis - see sets. Also*

## **Glandular Fever**

CAFL *see Mononucleosis, **Epstein Barr Virus, EBV,***

10000,20,

Glands

*Viral*

360

*Cytomegalovirus , and CMV .*

## **Glandular Fever 2**

*XTRA As mentioned above*

20,727,787,880,5000,

Glands

240

*Parathyroid support in Infections Mononucleosis - see*

## **Glandular Fever Parathyroid**

*XTRA sets. Also see Mononucleosis, **Epstein Barr Virus**,*

20,10000,

Glands

360

***EBV**, Cytomegalovirus , and CMV .*

20,146,380,440,522,660,690,727.5,760,776,784,

## **Throat and Lymph Nodes**

XTRA

Glands

180

802,1550,880,1600,

## **Cervic Gland Lumps**

*XTRA Swollen lymph nodes in the neck*

320,727,787,880,5000,10000,

Glands

180

## **Lymph Nodes in Neck**

*XTRA Also see Angina Throat.*

465,

Glands

180

## **Swollen**

*It can be caused by **Adenovirus, Rhinovirus** and*

1.2,73,1550,802,1500,880,832,787,776,727,650,

## **Tonsillitis**

CAFL

Throat

*Tonsils*

180

## ***Epstein Barr virus.***

625,600,465,144,452,582,

250,870,5120,85000,100000,355720,425160,57

## **Tonsillitis**

### **KHZ**

*Inflammation of tonsils, caused by viruses or bacteria.*

Throat

*Tonsils*

180

1000,837000,937410,

## **Tonsillitis**

VEGA *As mentioned above*

452,

Throat

*Tonsils*

180

*Also called tonsillar plugs. **Actinomyces** -like*

## **Tonsillar Pfropfe**

CAFL

246,151,414,

Throat

300

*granules in tonsils.*

## **Tonsillar Pfropfe**

VEGA *As mentioned above*

246,

Throat

180

## **Spleen**

## **Spleen**

XTRA

4.6,147,

Spleen

180

## **Spleen 1**

XTRA

20,

Spleen

360

## **Spleen 2**

XTRA

492,

Spleen

180

40,350,7250,2500,60000,125000,300000,47517

## **Splenic Diseases**

**KHZ**

*Spleen.*

Spleen

180

0,527000,752700,

## **Spleen Enlarged**

CAFL

35,787,3176,

Spleen

360

20,27.44,35,465,660,690,727.5,787,802,880,155

## **Spleen Enlarged 1**

XTRA

Spleen

180

0,1800,2170,2720,3176,10000,

10000,2720,2170,1800,1550,880,802,727,465,2

## **Spleen Secondary**

CAFL

Spleen

180

0,

30,570,50000,205830,358570,475160,527000,6

## **Splenic Rupture**

**KHZ**

*Spleen.*

Spleen

180

67000,749000,985670,

*Chronic congestive enlargement of spleen, causing*

## **Banti's Syndrome**

BIO

1778,

Spleen

180

*premature destruction of red blood cells.*

46



The frequencies of Rifing *III Edition*

**Subject / Argument**

**Author**

*Notes*

**Frequencies**

**Organ**

*Condition*

**Sec.**

**Endocrine System**

It is a system that includes the glands, tissues and cells that produce **hormones**. The major endocrine organs are: the **pituitary gland**, the **pineal gland**, **thyroid**, **parathyroid**, **thymus**, the **endocrine pancreas** (alpha and beta cells, delta cells), the **adrenal glands**, **gonads** (ovary and testis).

*Part of brain which links the nervous system with the*

**Hypothalamus Balance**

XTRA

15.42,537,

Brain

180

*endocrine system.*

**Hypothalamus Stimulate**

XTRA *As mentioned above*

1534,1413,1351,

Brain

180

### **Normal Function**

*Pineal, pituitary, thyroid, thymus, adrenal, pancreas,*

280,620,810,2100,33000,47500,117500,396500, Endocrine

### **Endocrine Diseases**

XTRA

180

*and ovary/testis gland conditions.*

655720,825540,

S.

635,645,662,763,1335,1342,1351,1413,1534,17

Endocrine

### **Endocrine RX**

XTRA *As mentioned above*

180

25,10000,

S.

Endocrine

### **Endocrine System Balance**

XTRA *As mentioned above*

1537,

180

S.

### **Endocrine System Function**

Endocrine

XTRA *As mentioned above*

537,

180

### **Normalize**

S.

### **High Endocrine Production**

Endocrine

XTRA

645,1342,1725,

180

### **Stimulate**

S.

*Endocrine system disorder with non-cancerous*

190,230,950,2250,112500,227500,252200,3225

Endocrine

## **Gynecomastia**

**KHZ**

*development of breasts in males. May also be*

180

00,421000,826320,

S.

*caused by certain medications.*

*Disorders of parathyroid gland's function, usually*

190,500,700,970,13390,102750,342500,467500, Endocrine

## **Parathyroid Diseases**

**KHZ**

180

*causing Hyperparathyroidism - see set.*

696500,825430,

S.

*Overactivity of parathyroid glands resulting in excess*

## **Hyperparathyroidism**

CAFL

4.6,9.5,9.6,

Thyroid

180

*of parathyroid hormone.*

**Pineal Gland Stimulate**

XTRA

20,

Pineal G,

180

**Pineal Function Normalize**

XTRA

480,

Pineal G,

180

**Stimulate**

**Pineal Function Stimulate**

XTRA

662,480,

Pineal G,

180

## **Normalize**

### **Pineal Gland Balance**

XTRA

20,537,662,

Pineal G,

180

### **Pineal Gland Fever**

XTRA

20,10000,

Pineal G,

180

## **Circadian Rhythm**

*XTRA Re-establish normal sleep/waking cycles.*

10,

Pineal G,

180

## **Resynchronization**

*Experimental - based on molar weight. Hormone*

### **Melatonin**

XTRA

3716.512

Pineal G,

*regulating circadian rhythms, especially sleep.*

### **Pituitary Gland**

XTRA

1.05,

Pituitary G.

180

### **Pituitary**

XTRA

13,

Pituitary G.

180

### **Pituitary Gland Stimulate**

CAFL *See Hypophyseal disturbances set.*

4,

Pituitary G.

600

### **Pituitary HGH Production**

XTRA *Also see Hypophyseal Disturbances.*

645,

Pituitary G.

180

### **Stimulate**

*Disorders of pituitary gland including Hypothyroidism,*  
370,970,2750,15030,71500,196500,275870,419

### **Pituitary Diseases**

### **KHZ**

*Hyperpituitarism, Diabetes Insipidus, tumors, and*

Pituitary G.

180

340,612740,858570,

*adenomas. See sets.*

### **Pituitary Function Normalize**

XTRA *Also see Hypophyseal Disturbances.*

635,

Pituitary G.

180

### **Pituitary Gland Dysfunction**

CAFL *Also see Hypophyseal Disturbances.*



1.5,6.8,20,

Pituitary G.

600

120,9550,55850,102500,192500,247500,472500

### **Empty Sella Syndrome**

**KHZ**

*Shrinkage or deformation of pituitary gland.*

Pituitary G.

180

,525370,650000,974500,

*Production of excess pituitary hormones , usually due*

130,350,700,850,5790,77250,130000,296500,62

### **Hyperpituitarism**

**KHZ**

*to pituitary adenoma. Also see Adenoma, and Cancer*

Pituitary G.

180

5580,915700,

*Adenoma sets.*

150,260,800,5500,20000,32500,45680,57500,93

### **Hypopituitarism**

## **KHZ**

*Underactive pituitary gland. See Pituitary sets.*

Pituitary G.

180

500,92500,356720,

*Disruption in creation and transport of pituitary*

## **Hypophyseal Disturbances**

CAFL

4,

Pituitary G.

480

*hormones. See Pituitary sets.*

## **Thyroid**

XTRA

12,

Thyroid

180

## **Thyroid Support**

XTRA

160,

Thyroid

180

**Thyroid Function Stimulate**

XTRA

763,

Thyroid

180

**Normalize**

**Thyroid Balance and**

XTRA

160,763,660,690,727.5,

Thyroid

180

**Normalize 1**

**Thyroid Balance and**

XTRA

20,537,1570,10000,16000,

Thyroid

180

**Normalize 2**

The frequencies of Rifing *III Edition*

47

**Subject / Argument**

**Author**

*Notes*

**Frequencies**

**Organ**

*Condition*

**Sec.**

*Excess production of thyroid hormone, leading to*

**Hyperthyroid 1**

CAFL

3,0.5,

Thyroid

420

*Thyrotoxicosis.*

**Hyperthyroid 2**

*XTRA As mentioned above*

0.5,3,20,160,

Thyroid

180

70,460,620,830,7500,20000,85230,313630,4057

## **Hyperthyroidism**

**KHZ**

*As mentioned above*

Thyroid

180

90,535590,

70,460,830,7500,20000,85230,313630,429700,4

## **Hyperthyroidism**

*XTRA As mentioned above*

Thyroid

180

05790,535590,

*Underproduction of thyroid hormone, mainly caused*

## **Hypothyroid 1**

*CAFL by lack of iodine in the diet, or by Hashimoto's. See*

2,12,35,16000,10000,160,80,20,

Thyroid

420

*Goiter, and Struma sets.*

## **Hypothyroid 2**

XTRA

2,12,20,35,80,160,10000,16000,

Thyroid

180

## **Hypothyroid 3**

XTRA

7.7,12,20,35,160,740,802,1550,16000,

Thyroid

180

*Underproduction of thyroid hormone, mainly caused*

70,460,620,830,7500,20000,85230,313630,4057

## **Hypothyroidism**

**KHZ**

*by lack of iodine in the diet, or by Hashimoto's. See*

Thyroid

180

90,539000,

*Goiter, and Struma sets.*

*Underproduction of thyroid hormone, mainly caused*

70,460,830,7500,20000,85230,313630,405790,4

## **Hypothyroidism**

*XTRA by lack of iodine in the diet, or by Hashimoto's. See*

Thyroid

180

29700,539000,

*Goiter, and Struma sets.*

190,520,680,9080,112830,217500,335000,5475

## **Congenital Hypothyroidism**

### **KHZ**

*Underactive thyroid from birth.*

Thyroid

180

00,725280,925000,

140,13930,32500,97500,157800,332410,426900

## **Thyroid Disease**

### **KHZ**

Thyroid

180

,571000,836000,932000,

*Abnormal growths of thyroid tissue, few of which are*  
140,120,650,2500,32500,97500,225110,422530,

## **Thyroid Nodule**

**KHZ**

Thyroid

180

*cancerous.*

707260,985900,

## **Thyroid Gland Fever**

XTRA

20,160,660,690,727.5,1570,10000,16000,

Thyroid

180

*Experimental. Thyroid support in Infections*

*Mononucleosis - see sets. Also see Mononucleosis,*

## **Glandular Fever Thyroid**

CAFL

10000,20,16000,

Thyroid

360



***Epstein Barr Virus, EBV, Cytomegalovirus , and CMV .***

*Inflammation of thyroid gland. Can be caused by*  
140,250,600,2500,32500,112330,319340,52571

## **Thyroiditis**

**KHZ**

*drugs or radiation. Includes Hashimoto's. Also see*

Thyroid

180

0,753070,900000,

*Hypothyroid, and Hypothyroidism sets.*

*Rare condition where thyroid hormone levels are*

190,15000,33000,97500,157800,332410,426900

## **Refetoff Syndrome**

*XTRA elevated but the thyroid stimulating hormone (TSH)*

Thyroid

180

,571000,836000,932000,

*level is not suppressed.*

105,121,122,321,361,517,531,532,576,651,714,

### **Goiter 1**

CAFL *As mentioned above*

Thyroid

*Neck*

180

756,5311,

### **Goiter 2**

XTRA

20,727,787,880,5000,16000,

Thyroid

*Neck*

180

### **Goiter 3**

XTRA

20,160,660,690,727.5,787,880,16000,

Thyroid

*Neck*

180

*Swelling of neck or larynx due to enlargement of*

105,121,122,321,361,517,531,532,576,651,714,

## **Struma**

*CAFL dysfunctional thyroid gland, usually because of iodine*

Thyroid

180

756,5311,

*deficiency . Also see Struma sets.*

## **Goiter Struma Cystica**

XTRA

361,531,756,5311,

Thyroid

180

## **Struma Cystica**

BIO

*Also see Goiter sets. Use if swelling involves cysts.*

5311,

Thyroid

180

## **Goiter Struma Nodosa**

*XTRA Also see Goiter sets. Use if condition is multi-nodular.*

105,122,321,517,532,651,714,

Thyroid

180

### **Struma Nodosa**

CAFL

105,122,321,517,532,651,714,

Thyroid

180

### **Struma Nodosa**

VEGA

122,321,517,532,651,

Thyroid

180

### **Goiter Struma Parenchyma**

XTRA *Also see Goiter sets. Use if swelling involves kidneys.* 121,576,

Thyroid

180

### **Struma Parenchyma**

BIO

*As mentioned above*

121,

Thyroid

180

*It brings to fruition the various types of lymphocytes,*

## **Thymus**

*XTRA finalizing to destroy intracellular pathogens (T*

10.5,

Thymus

180

*lymphocytes)*

## **Thymus Gland Stimulant**

XTRA

20,727,787,880,5000,

Thymus

180

## **Thymus Stimulation**

CAFL

20,

Thymus

720

## **Adrenal Function Normalize**

XTRA

1335,

Adrenals

180

### **Adrenal Gland Balance**

XTRA

20,537,1335,2250,10000,12000,

Adrenals

180

### **Adrenal Gland Stimulant 1**

CAFL

10,20,2250,

Adrenals

300

10,20=360,72,95=360,125,428,440,444,450,522,

600,625,650,660,666,685,690,700,727,760,787,

### **Adrenal Gland Stimulant 2**

CAFL

Adrenals

180

832,880,1500,1600,1865,1800,1865,2127,2170,

2720,3000,

48

The frequencies of Rifing *III Edition*

**Subject / Argument**

**Author**

*Notes*

**Frequencies**

**Organ**

*Condition*

**Sec.**

10,20,72,95,125,428,440,444,450,522,600,625,6

50,660,666,685,690,700,727,760,776,787,832,8

**Adrenal Gland Stimulant 3**

XTRA

Adrenals

180

80,1500,1550,1600,1800,1865,2008,2127,2170,

2720,3000,

70,5500,73300,134250,357300,454370,519680,

**Adrenal Gland Diseases**

## **KHZ**

Adrenals

180

689410,712230,993410,

### **Adrenal Gland Fever**

XTRA

20,10000,12000,

Adrenals

180

*Adrenals support in Infections Mononucleosis - see*

### **Glandular Fever Adrenals**

*XTRA sets. Also see Mononucleosis, Epstein Barr Virus,*

20,10000,12000,

Adrenals

240

*EBV, Cytomegalovirus , and CMV.*

*Congenital. May cause vomiting and sexual*

220,970,52500,93500,236420,376290,426900,5

### **Adrenal Hyperplasia**

## **KHZ**



Adrenals

180

*development problems.*

71000,813000,932000,

190,750,900,7500,27500,222700,425710,56319

### **Addison's Disease**

### **KHZ**

*Chronic adrenal insufficiency. See Adrenal sets.*

Adrenals

180

0,642910,978050,

Endocrine

### **Hormonal Imbalances**

CAFL *Also use Circulation and/or Circulatory set(s).*

5.5,

480

S.

Endocrine

### **Hormonal Imbalances Male**

XTRA *Also use Circulation and/or Circulatory set(s).*

50.5,537,

180

S.

### **Normalize Estrogen**

Endocrine

XTRA

1351,

180

### **Production Male and Female**

S.

Endocrine

### **Progesterone Normalize Level XTRA *Female hormone.***

763,1446,1443,763,

180

S.

### **Testosterone Female**

Endocrine

XTRA

1445,

180

## **Normalize Level**

S.

## **Testosterone Male Normalize**

Endocrine

XTRA

1444,

180

## **Level**

S.

Endocrine

## **Cells of Leydig**

CAFL *Testosterone-producing cells in testicles.*

2500,

*Testicle*

480

S.

## **Estrogen Normalize**

Endocrine

XTRA

1351,

180

## **Production Levels**

S.

Endocrine

## **Growth Hormone**

*XTRA Also called HGH.*

1.05,

180

S.

Endocrine

## **Growth**

XTRA

183.58,

180

S.

*Skull/brow/jaw expansion and soft tissue/organ*

80,420,770,7910,31210,122740,255610,371330, Endocrine

## **Acromegaly**

*XTRA swelling. Due to excess pituitary growth hormone*

180

742800,955200,

S.

*production.*

*Excess aldosterone produced by the adrenal glands -*

80,260,780,2500,17500,255870,387500,405000, Endocrine

## **Hyperaldosteronism**

**KHZ**

*can lead to low blood potassium levels*

180

645870,723580,

S.

*(hypokalemia).*

*Rare disorder involving clonal proliferation of*

140,320,970,2500,11090,20000,57500,225000,4 Endocrine

**Histiocytosis Langerhans Cell KHZ** *Langerhans cells, abnormal cells derived from bone*

180

23010,565360,

S.

*marrow migrating from skin to lymph nodes.*

**Histiocytosis Non Langerhans**

*Group of histiocytosis-related disorders with absence*  
140,410,970,7500,10720,20000,57500,175870,4 Endocrine

**KHZ**

180

**Cell**

*of Langerhans cells.*

15700,568430,

S.

The frequencies of Rifing *III Edition*

49

**Subject / Argument**

**Author**

*Notes*

**Frequencies**

**Organ**

*Condition*

**Sec.**

**Nervous System**

**Nervous System**

XTRA

10,

Nerve

180

**Nervous System Central**

*XTRA Stimulate*

6000

Nerve

180

**Nervous System Function**

XTRA

764,

Nerve

180

**Stimulate Normal**

**Stimulate Repair Nerve**

XTRA

2,578,657,764,5000,10000,

Nerve

180

**Damage**

**Nerve Healing**

XTRA

2,657,5000,10000,

Nerve

180

## **Nerve Healing 2**

XTRA

7.63,10,200,

Nerve

180

## **Nerves Stimulate Healing**

XTRA

2,

Nerve

180

*Diseases which damage or impair nerves in the*

40,250,650,930,2750,7500,96500,326160,47556

## **Nervous System Diseases**

**KHZ**

Nerve

180



*central or peripheral nervous systems.*

0,527000,

### **Central Nervous System**

30,500,47500,150000,214350,325190,451170,5

**KHZ**

Nerve

180

### **Diseases**

17500,687620,992000,

### **Central Nervous System**

30,500,47500,150000,214350,325190,451170,5

**KHZ**

Nerve

180

### **Infections**

17500,687620,862000,

### **Peripheral Nervous System**

*Disorders affecting nerves which may impair*

70,240,8600,75250,117220,237020,451900,561

**KHZ**

Nerve

180

### **Diseases**

*sensation, movement, gland or organ function.*

510,698100,812770,

### **Nerve Disorders and**

*CAFL Peripheral nerves disorder.*

95,72,20,440,660,2489,2720,3176,10000,

Nerve

180

### **Neuropathy**

10000,2720,2489,2112,2170,1800,1600,1550,80

### **Nerve Disorders and**

2,880,787,727,650,625,600,125,3,7.83,20,72,95,

*CAFL Peripheral nerves disorder.*

Nerve

180

### **Neuropathy**

125,440,600,625,650,660,727,787,802,880,1550

,1600,1800,2112,2170,

20,72,95,125,440,600,625,650,660,727,787,802,

### **Nerve Disorders 1**

XTRA

Nerve

180

880,1550,1600,1800,2170,2489,2720,10000,

### **Nerve Disorders 2**

XTRA

3.89,802,10000,

Nerve

180

### **Nerve Inflammation**

XTRA

727,787,880,10000,

Nerve

180

### **Nerve Compression**

20,240,850,2500,5250,72500,196500,375910,45

**KHZ**

*Commonly called trapped nerve.*

Nerve

180

## **Syndromes**

6720,880000,

## **Nerves Motor Depressant**

*XTRA Motor nerves weakened functions.*

727,787,880,5000,

Nerve

180

## **Fatigued**

## **Autonomic Nervous System**

50,370,830,2750,3000,70000,95090,175160,275

## **KHZ**

*The ANS controls involuntary body functions.*

Nerve

180

## **Diseases**

000,357300,

60,260,950,5150,27250,42500,95950,427500,60

## **Cranial Nerve Diseases**

## **KHZ**

*Impaired functioning of one of the 12 cranial nerves.*

Nerve

180

7000,862020,

60,260,950,5150,27250,42500,95950,427500,60

## **Cranial Nerve Diseases**

*XTRA Impaired functioning of one of the 12 cranial nerves.*

Nerve

180

7000,862020,

40,180,700,2250,5290,47500,275520,425290,57

## **Cranial Nerve II Diseases**

*XTRA Impaired functioning of optic nerve.*

Nerve

180

1000,813000,

## **Nerve Pain**

XTRA

968=1200,2720,

Nerve

180

80,250,650,2500,8000,77500,196500,315700,52

**Neuralgia**

**KHZ**

*Nerve pain. See Nerve sets.*

Nerve

180

4940,660410,

**Neuralgia**

CAFL

833,3.9,10000,

Nerve

420

**Neuralgia**

VEGA

833,

Nerve

180

**Neuralgia 2**

XTRA

3.9,10000,

Nerve

180

### **Neuralgia General**

XTRA

3.89,802,1550,833,2720,10000,

Nerve

180

### **Neuralgia Arms**

XTRA *Nerve pain in arms. See Nerve sets.*

20,727,787,880,10000,

Nerve

180

### **Neuralgia Intercostal**

CAFL *Nerve pain in rib musculature.*

802,

Nerve

420

*Pain in rib musculature. See Neuralgia Intercostal*

3000,1550,880,802,787,776,727,125,20,1865,44

## **Intercostal Neuralgia**

CAFL

Rib

180

*set.*

4,

*Pain in rib musculature. See Neuralgia Intercostal*

20,125,444,660,690,727.5,776,787,802,880,155

## **Intercostal Neuralgia 1**

XTRA

Rib

180

*set.*

0,1865,2720,3000,

*Intensely painful neuropathic chronic disorder*

## **Neuralgia Trigeminal**

CAFL

880,

Nerve



420

*affecting the face's trigeminal nerve.*

2720,2489,2170,1800,1600,1550,802,7.5,880,83

### **Trigeminal Neuralgia**

CAFL *As mentioned above*

Face

180

2,787,776,760,727,650,146,7.82,27.5,428,

20,370,22500,52500,90000,275000,275160,310

### **Trigeminal Neuralgia**

**KHZ**

*As mentioned above*

Face

180

250,425110,838000,

50

The frequencies of Rifing *III Edition*

**Subject / Argument**

**Author**

**Notes**

## **Frequencies**

### **Organ**

### ***Condition***

### **Sec.**

*Causes can be injury, infection (including Lyme),*

### **Neuritis Nerve Inflammation**

*XTRA chemo, radiation, and certain underlying conditions*

727,787,880,10000,

Nerve

180

*like cancer.*

*Sudden attack of Convulsions and/or loss of*

### **Seizures**

*CAFL consciousness, typical of Epilepsy (see sets) and*

226,329,953,

Nerve

600

*other conditions like Hyperglycemia (see sets).*

460,950,67500,150000,275190,519340,682450,

### **Seizures**

## **KHZ**

*As mentioned above*

Nerve

180

711210,859830,922530,

## **Diseases**

### ***Amyotrophic Lateral***

*Can be caused by Mycoplasma Fermentans, Echo Virus, Cocksackie, Herpes 6, Bartonella, Xenotropic Murine Leukemia*

### ***Sclerosis***

***Virus (XMRV).***

*Amyotrophic lateral sclerosis. Potential causative*

2900=1800,864,790,690,610,470,484,986,644,2

## **ALS 1**

CAFL

Nerve

180

*viruses. See Multiple sclerosis and Lyme sets.*

54,

5000,3636,2632,1850,1500,1488,1422,1189,104

4,922,868,845,822,788,776,766,742,733,721,67

*Amyotrophic lateral sclerosis. Potential causative*

## **ALS 2**

CAFL

6,654,625,620,607,608,609,610,611,612,613,59

Nerve

180

*viruses. See Multiple sclerosis and Lyme sets.*

5,515,487,461,435,423,380,322,283,232,144,13

6,20,

*Amyotrophic lateral sclerosis. See Multiple sclerosis*

## **ALS 3**

CAFL

2900,

Nerve

3600

*and Lyme sets.*

10000,5000,2900,2750,2700,2145,938,862,841,

*Amyotrophic lateral sclerosis. Also use for Multiple*

## **ALS 4**

CAFL

777,766,741,739,688,682,660,572,532,520,477,

Nerve

180

*Sclerosis, and see Lyme sets.*

442,433,344,343,342,338,324,322,253,242,112,

*ALS. Use Multiple Sclerosis, and see Lyme*

**Amyotrophic Lateral Sclerosis CAFL**

254,484,610,644,690,790,864,986,

Nerve

180

*frequencies.*

20,2500,60000,95000,225330,479500,527000,6

**Amyotrophic Lateral Sclerosis KHZ** *As mentioned above*

Nerve

180

67000,742000,985670,

254,484,610,692,980,644,660,690,727.5,790,86

**Amyotrophic Lateral Sclerosis XTRA** *As mentioned above*

Nerve

180

4,986,2900,

*Degeneration of spinal cord resulting in spastic*

## **Sclerosis Lateral**

*CAFL paraplegia. See Lateral Sclerose, ALS, and Spastic*

254,

Nerve

720

*Paresis sets.*

*Also called Motor Neurone Disease, and ALS - see*

170,320,950,5510,32450,47510,162210,215700,

## **Motor Neuron Disease**

### **KHZ**

*sets. Causes neuron destruction leading to muscular*

Nerve

180

397500,475870,

*disorders.*

*Neuro-genetic disorder with intellectual and*

200,7500,27500,95330,375160,419340,567700,

## **Angelman Syndrome**

## **KHZ**

Nerve

180

*developmental disabilities.*

642060,980000,

*Inflammation of arachnoid membrane, one of the*

160,600,850,2500,7500,35000,87500,479500,52

## **Arachnoiditis**

## **KHZ**

Nerve

180

*meninges protecting brain and spine.*

7000,665340,

*Damage to one side of spinal cord, causing paralysis*

500,680,87500,95030,234510,452590,518920,6

## **Brown Sequard Syndrome**

## **KHZ**

*and loss of proprioception on that side, and loss of*

Nerve

180

84810,712230,997870,

*pain and temperature sensation on the other.*

190,1220,4330,17250,63210,119420,341230,40

### **Bulbospinal Neuropathy**

*XTRA Damage to nerves in the medulla oblongata.*

Nerve

180

3030,435000,711170,

*Degenerative genetic cerebral disease involving*

20,970,5690,32500,175030,451170,517500,683

### **Canavan Disease**

**KHZ**

Nerve

180

*neuronic myelin damage.*

000,712420,995380,

100,500,87500,95000,225170,450000,522390,6

### **Central Cord Syndrome**

**KHZ**

*Most common form of cervical spine injury.*

Nerve



180

88290,712230,993410,

7.83,20,72,95,125,444,600,625,650,660,690,727

### **Coordination Difficulties**

XTRA

.5,776,787,807,813,880,1500,1600,1800,1865,2

Nerve

180

170,2720,10000,

*Rare progressive neurodegenerative condition with*

120,270,7610,32850,98090,222550,462520,602

### **Corticobasal CBGD**

*XTRA marked movement disorders and cognitive*

Nerve

180

510,743120,905150,

*dysfunction*

6000,320,600,32500,67500,97500,325750,5193

**Cryptogenic Infantile Spasms** XTRA *Child epilepsy syndrome with unknown cause.*

Nerve

180

40,691270,754190,

*Destruction of nerve neurons' myelin sheath. Causes*  
70,120,750,930,12850,22500,57500,672500,803

## **Demyelinating Diseases**

### **KHZ**

*may be genetic, infectious, autoimmune, pesticides,*

Nerve

180

500,935310,

*insecticides, or herbicides.*

## **Diffuse Cerebral Sclerosis of**

*Also called Diffuse Myelinoclastic Sclerosis. Rare,*  
250,780,930,10890,7500,95900,322530,415700,

### **KHZ**

Nerve

180

## **Schilder**

*with tumor-mimicking demyelinating lesions.*

562910,742060,

*Disorder of autonomic nervous system affecting its*

140,250,850,5250,7250,325000,587500,745310,

## **Dysautonomia Familial**

**KHZ**

Nerve

180

*development and that of sensory nervous system.*

815900,927000,

The frequencies of Rifing *III Edition*

51

## **Subject / Argument**

**Author**

*Notes*

**Frequencies**

**Organ**

*Condition*

**Sec.**

*Inflammation of the tissue of brain and spinal cord*

150,230,600,950,7500,150890,455340,527500,8

**Encephalitis Arbovirus**

**KHZ**

Nerve

180

*due to arthropod-transmitted viruses.*

96500,917200,

*Inflammation of the tissue of brain and spinal cord*

50,970,5830,7500,12330,113230,425000,57100

## **Encephalitis Herpes Simplex**

**KHZ**

Nerve

180

*due to **Herpes Simplex** - see sets.*

0,865830,937410,

*Inflammation of the tissue of the brain and spinal*

## **Encephalitis**

CAFL

841,

Nerve

*Brain*

720

*cord.*

*Inflammation of the tissue of the brain and spinal*

30,500,830,5710,79300,192500,467500,652200,

## **Encephalitis**

**KHZ**

Nerve

*Brain*

180

*cord.*

802510,912520,

*Neural tube defect with sac-like protrusions of the*

130,570,780,970,2500,87500,323980,665700,82

## **Encephalocele**

**KHZ**

*brain and its membranes through openings in the*

Nerve

180

2700,906070,

*skull.*

80,460,3290,7500,117500,327500,452500,6620

## **Encephalomyelitis**

## **KHZ**

*Inflammation of the brain and spinal cord.*

Nerve

180

20,896500,981000,

*Constellation of neurological symptoms caused by*

230,950,12850,25050,97500,110250,229320,53

## **Wernicke Encephalopathy**

## **KHZ**

*CNS lesions due to exhaustion of B-vitamin reserves,*

Nerve

180

6420,650000,752630,

*in particular thiamine (vitamin B1).*

*Very rare rapidly progressive encephalopathy usually*

*beginning shortly after recovery from acute viral*

40,120,950,13020,172500,259000,365080,5910

## **Reye Syndrome**

## **KHZ**

Nerve

180

*illness, especially influenza and varicella, with rash,*

00,710500,835280,

*vomiting, and liver damage.*

### **Familial Motor Neuron**

*Also spelled 'neurone.' Systemic atrophy primarily*

190,570,1120,7500,27500,42500,96500,325430,

XTRA

Nerve

180

### **Disease**

*affecting central nervous system.*

415700,562970,

*Genetic disease causing progressive nervous system*

160,490,730,950,5260,7250,12710,92500,27500

### **Friedreich's Ataxia**

**KHZ**

*damage. Can lead to Scoliosis (see set), heart*

Nerve

*Rare dis.*

180

0,425430,

*disease, and diabetes.*

*Deviations from normal walking patterns caused by*

130,250,620,10890,2750,25260,125370,245470,

## **Gait Disorders Neurological**

**KHZ**

Nerve

180

*neurological disorders.*

393500,505100,

## **Glossopharyngeal Nerve**

70,570,950,2250,125250,320000,437500,59350

**KHZ**

Nerve

180

## **Diseases**

0,615700,824370,

## **Hereditary Sensory and**

*XTRA Group of nerve diseases which inhibit sensation.*

1000,5000,



Nerve

180

### **Autonomic Neuropathies**

*Genetic neurodegenerative disorder that affects*

150,230,750,3850,52250,177250,400000,56319

### **Huntington's Disease**

### **KHZ**

*muscle coordination and leads to mental decline and*

Nerve

180

0,642910,976900,

*behavioral aberrations.*

*Hereditary Sensory and Autonomic Neuropathy. Type*

390,700,920,7900,33000,54500,71170,85500,10

### **HSAN Type I**

*XTRA I has nerve abnormalities in hands and feet. Also see*

Nerve

180

4140,581020,

*Hereditary Sensory and Autonomic Neuropathies set.*

*Hereditary Sensory and Autonomic Neuropathy. Type*

*II has sensory abnormalities involving pain,*

340,620,870,7810,32500,51500,90170,97500,12

## **HSAN Type II**

XTRA

Nerve

180

*temperature, and touch. Also see Hereditary Sensory 4140,512020,  
and Autonomic Neuropathies set.*

*Hereditary Sensory and Autonomic Neuropathy. Type*

*IV has insensitivity to pain, inability to sweat and*

340,620,870,7810,32500,325000,587500,74531

## **HSAN Type IV**

XTRA

Nerve

180

*intellectual disability. Also see Hereditary Sensory*

0,815900,927000,

*and Autonomic Neuropathies set.*

*Hereditary Sensory and Autonomic Neuropathy. Type*

*V has inability to feel deep pain or temperature*

740,800,920,7630,32500,51500,90170,97500,12

## **HSAN Type V**

XTRA

Nerve

180

*changes. Also see Hereditary Sensory and*

*4140,537620,*

*Autonomic Neuropathies set.*

*Hereditary Motor and Sensory Neuropathies. Also*

*190,2080,4800,17250,63210,119420,287210,40*

## **HMSN Type II**

XTRA *called Charcot-Marie-Tooth disease - see set. Also*

Nerve

180

*3030,435000,711170,*

*see Atrophy Muscular Peroneal.*

*Also called Charcot-Marie-Tooth disease (CMT).*

*190,1220,4330,17250,63210,119420,287210,40*

## **Atrophy Muscular Peroneal**

XTRA

Nerve

180

*Progressive loss of muscle and touch sensation.*

3030,435000,711170,

*Progressive loss of muscle tissue and touch*

20,220,620,2500,5500,40000,275190,522530,68

### **Charcot-Marie-Tooth Disease**

**KHZ**

Nerve

180

*sensation.*

2450,759830,

*Also called Charcot Marie Tooth disease type 3 - see*

40,410,620,970,7500,20000,87500,342060,6353

### **Dejerine-Sottas Disease**

XTRA

Nerve

*Rare dis.*

180

*set.*

10,834450,

*Rare neurological disorder where children suddenly*

120,230,830,5250,97000,128210,162500,33806

## **Landau-Kleffner Syndrome**

**KHZ**

Nerve

180

*or gradually lose understanding and use of language.* 0,511940,631410,

*Collection of diverse neuro symptoms due to injury to*

30,500,870,13520,7500,27500,35000,125690,29

## **Lateral Medullary Syndrome**

**KHZ**

Nerve

180

*lateral part of medulla oblongata.*

7500,437500,

*Rare inherited neurometabolic disorder that affects*

460,950,7500,25540,15690,40000,60000,12500

## **Leigh Disease**

**KHZ**

Nerve

180

*the central nervous system.*

0,300000,527810,

*Also called Krabbe Disease. Rare demyelinating and*  
160,550,850,2500,5500,27500,37500,123010,32

## **Leukodystrophy Globoid Cell**

**KHZ**

Nerve

180

*nerve degenerating disorder.*

7230,533690,

52

The frequencies of Rifing *III Edition*

**Subject / Argument**

**Author**

*Notes*

**Frequencies**

**Organ**

*Condition*

**Sec.**

**Leukodystrophy**

*Lysosomal storage disease affecting the growth and*

160,550,850,7500,32500,35540,95690,376290,5

## **KHZ**

*development of myelin nerve sheath. See Lysosomal*

Nerve

180

## **Metachromatic**

15700,689930,

*Storage Diseases.*

*Inflammation of brain's white matter, usually in infants*

## **Leuco Encephalitis**

*VEGA and children, but also found in horses as a result of*

572,

Nerve

180

*forage poisoning.*

## **Leukoencephalitis**

*CAFL As mentioned above*

324,572,776,934,1079,1111,1333,

Nerve

*Brain*

240

### **Leucoencephalitis**

VEGA *As mentioned above*

572,932,1111,

Nerve

180

324,2720,47,266,2720,338,572,712,713,715,776

### **Leukoencephalitis 2**

XTRA *As mentioned above*

,783,832,934,1035,1079,1111,1160,1244,1333,1

Nerve

180

630,

### **Leukoencephalitis 3**

XTRA *As mentioned above*

324,572,932,1035,1079,1111,1160,1333,1630,

Nerve

180

### **Leukoencephalitis Secondary CAFL *As mentioned above***

338,783,932,1035,1160,1630,712,713,715,1244,



Nerve

180

*Also called Disembarkation Syndrome. Neurological*

150,230,680,830,72520,137570,292610,537300,

### **Mal de Debarquement**

*XTRA condition with prolonged motion sickness and distress*

Nerve

180

822590,921050,

*after travel.*

*It can be caused by **Epstein-Barr virus, Human Herpesvirus 6, Varicella Zoster virus, Xenotropic Murine Leukemia***

### **Multiple Sclerosis**

***Virus (XMRV) and Chlamydia pneumoniae** bacteria. Also use **Blastocystis Hominis, Parasites Flukes, Shigella,***

***Nocardia** , and **Herpes Zoster** sets.*

*Demyelinating disease. Aspartame, mercury,*

50,320,730,3950,17510,125210,162520,275870,

### **Multiple Sclerosis**

**KHZ**

*benzene, lead, and toluene can cause same*

Nerve

180

523520,671220,

*symptoms.*

20,80.9,143,166,218,224,235,241.68,253,275,30

4.6,317,421,430,464,470,524,620,624,660,690,7

### **Multiple Sclerosis 1**

CAFL *As mentioned above*

28,784,787,802,1550,840,854,880,1331,1875,18

Nerve

180

83,2088.59,2189,2213,2252.8,23570.5,2466.9,2

720,3056.9,3767,4992,5000=1800,

20,80.9,241.68,304.6,660,690,728,787,880,2088

### **Multiple Sclerosis 2**

CAFL *As mentioned above*

Nerve

180

.59,2252.8,23570.5,2466.9,3056.9,5000,

2253,2467,2357,2358,242,305,2089,3057,81,50

### **Multiple Sclerosis 3**

CAFL *As mentioned above*

Nerve

180

00,1550,802,880,787,728,690,660,20,

3040,5000,2720,10000,470,120,240,300,328,72

### **Multiple Sclerosis 4**

CAFL *As mentioned above*

Nerve

180

8,880,2005,2006,2007,2008,2009,2010,2011,20,

### **Multiple Sclerosis 5**

CAFL *As mentioned above*

5000=1800,728,166,224,317,727,787,880,218,

Nerve

180

10000,6000,5000=600,3176,2489,3057,2008,23

### **Multiple Sclerosis 6**

CAFL *As mentioned above*

58,1488,2467,3040,880,787,800,728,665,464,24

Nerve

180

2,224,304,166,120,20,

2145,938,862,841,741,739,682,660,572,532,520

### **Multiple Sclerosis V**

CAFL *As mentioned above*

,477,442,433,344,343,342,338,324,322,253,242,

Nerve

180

112,

### **Multiple Sclerosis**

XTRA *As mentioned above*

1550,802,880,787,727,20,

Nerve

180

### **Complications**

### **Multiple Sclerosis Myelin**

4.4,8,9.4,9.5,90.8,12,13.3,14.19,14.4,14.8,225,2

XTRA *As mentioned above*

Nerve

180

### **Sheath Repair**

59,380,

20,143,275,430,470,524,620,624,802,840,854,1

### **Multiple Sclerosis Secondary**

CAFL *As mentioned above*

Nerve

180

550,2213,5000,728,784,880,464,

### **Multiple Sclerosis Stiff Legs**

CAFL *As mentioned above*

315.77,

Nerve

180

### **Multiple Sclerosis Tremor Or**

CAFL *As mentioned above*

470,

Nerve

900

### **Twitch**

*Neurological disorder with degeneration of nerve cells*  
40,460,620,1000,2750,15870,65000,324940,219

## **Multiple System Atrophy**

**KHZ**

*in certain brain areas, leading to movement, balance,*

Nerve

180

340,425870,

*and autonomic function problems.*

*Infection and/or inflammation of spinal cord, leading*

*to multiple problems. Can be caused by **Varicella***

20,460,950,2500,32500,50000,150000,350000,4

## **Myelitis**

**KHZ**

***Zoster virus, Herpes Simplex ", Cytomegalovirus,***

Nerve

180

75870,527000,

***Epstein-Barr virus, HIV, Echovirus, hepatitis A,***

***rubella.***

*Disorder of bone marrow stem cells, causing*

190,300,800,7500,27500,45580,96500,315700,4

## **Myelodysplastic Syndromes**

**KHZ**

Nerve

180

*ineffective blood cell production.*

19340,562960,

*Bone marrow diseases in which excess blood cells*

50,410,600,950,5780,30000,57500,97500,32587

## **Myeloproliferative Disorders**

**KHZ**

Nerve

180

*are produced.*

0,675960,

The frequencies of Rifing *III Edition*

53

**Subject / Argument**

**Author**

**Notes**

## **Frequencies**

### **Organ**

### ***Condition***

### **Sec.**

*Conditions in which an opening in spinal cord or brain*

30,240,850,2500,5870,85000,96500,175870,357

## **Neural Tube Defects**

### **KHZ**

Nerve

180

*from early in fetal development remains.*

770,452590,

## **Neuroleptic Malignant**

*Life-threatening neurological disorder most commonly*

80,410,800,5750,5500,122500,287500,319340,4

### **KHZ**

Nerve

180

## **Syndrome**

*caused by neuroleptic/antipsychotic drugs.*

72290,678510,



*Diseases which affect muscles and/or their nervous*

10,350,6790,52250,115780,234250,342120,472

## **Neuromuscular Diseases**

### **KHZ**

Nerve

180

*system control.*

500,551220,657710,

*Simultaneous inflammation and demyelination of optic*

50,570,600,2250,5290,37500,375560,475290,52

## **Neuromyelitis Optica**

### **KHZ**

*nerve (Optic Neuritis - see set) and spinal cord*

Nerve

180

7000,831900,

*(Myelitis - see set).*

## **Neuronal Ceroid-**

*Multiple neurodegenerative disorders that result from*

190,180,700,2250,5780,47500,269710,450000,5

### **KHZ**

*excessive accumulation of lipopigments (lipofuscin) in*

Nerve

180

### **Lipofuscinoses**

15560,686210,

*tissues. Also see Lysosomal Storage Diseases.*

*Can be caused by Xenotropic Murine Leukemia Virus (XMRV), Influenza A virus, Toxoplasma gondii, Mycoplasma*

### ***Parkinson's disease***

***Fermentans, Chlamydia Pneumoniae, and Nocardia Asteroides.***

### **Idiopathic Parkinson's**

*Degenerative CNS disorder mainly involving the*

80,350,650,830,9500,115710,354950,355350,36

XTRA

Nerve

180

### **Disease**

*motor system. 'Idiopathic' = unknown cause.*

8000,398400,

*Slowly progressive, degenerative, neurologic*

### **Morbus Parkinson**

BIO

813,

Nerve

180

*disorder.*

### **Morbus Parkinson**

CAFL *As mentioned above*

33,693,813,5000,

Nerve

300

### **Parkinson's Disease**

CAFL *As mentioned above*

470,693,813,1.1,5000,1131,33=1800,

Nerve

180

80,350,650,830,9500,115710,255830,485430,69

### **Parkinson's Disease**

**KHZ**

*As mentioned above*

Nerve

180

2500,825000,

### **Parkinson's Tremor**

CAFL *As mentioned above*

6000=600,130,169,

Nerve

180

### **Temporary Relief**

577,742,134,611,310,827,442,871,314,1422,733

### **Parkinson's V**

CAFL *As mentioned above*

Nerve

180

,569,531,813,744,840,658,524,4334,172,

570,780,900,5250,7000,115710,255830,485430,

### **Parkinsonian Disorders**

### **KHZ**

*As mentioned above*

Nerve

180

692500,825000,

*Damage or disease affecting peripheral nerves in roughly the same areas on both sides of body, with*

130,830,3730,17850,105340,217250,445000,58

### **Polyneuropathies**

#### **KHZ**

Nerve

180

*weakness, numbness, 'pins and needles,' and*

7500,795340,953000,

*burning pain.*

110,490,780,12500,43000,122500,262500,5553

### **Polyradiculopathy**

#### **KHZ**

*Injury or damage to nerve roots near spinal cord.*

Nerve

180

40,692500,819340,

*Compression of nerves in the spine that can cause*

### **Radiculopathy**

XTRA

5,481,321,

Nerve

180

*pain, numbness, tingling, weakness along the nerve*

*Genetic neurological condition caused by excessive*

10,410,620,970,7500,20000,87500,342060,6353

### **Refsum Disease**

**KHZ**

Nerve

180

*phytanic acid in cells and tissues.*

10,834450,

### **Paraneoplastic Syndromes**

*Set of signs or symptoms due to cancer but not*

140,490,600,830,2250,17750,81080,95470,3193

**KHZ**

Nerve

180

### **Nervous System**

*caused by local cancer cells.*

40,533630,

*Rare syndrome with plasma-cell proliferative disorder  
(usually myeloma), polyneuropathy, and effects on*

40,220,620,13520,5500,40000,175830,432410,5

## **POEMS Syndrome**

**KHZ**

*Rare dis.*

180

*many other organ systems. See Myeloproliferative*

65360,709830,

*Disorders and Polyneuropathies.*

*Rare genetic postnatal neurological disorder of grey  
matter of brain almost exclusively affecting females,*

130,230,620,9970,167500,325500,422500,6500

## **Rett Syndrome**

**KHZ**

Nerve

180

*with small hands and feet and slow rate of head*

00,875950,919340,

*growth.*

*Rare neurologic disorder with progressive rigidity and stiffness, primarily affecting truncal muscles and*

140,950,5750,12710,45000,125170,250000,479

### **Stiff-Person Syndrome**

**KHZ**

*superimposed by spasms, resulting in postural*

Nerve

180

930,749000,986220,

*deformities. Chronic pain, impaired mobility, and lumbar hyperlordosis are common.*

*Mildest form of spina bifida. Also see Spinal*

180,7500,25170,52500,112330,175000,524370,

### **Spina Bifida Occulta**

**KHZ**

Nerve

180

*Dysraphism.*



682450,753070,927100,

180,320,950,7500,25750,52500,425160,571000,

## **Spinal Cord Diseases**

### **KHZ**

Nerve

180

841000,932000,

320,800,7500,25160,52500,255930,522530,691

## **Spinal Dysraphism**

### **KHZ**

*Also called Spina Bifida.*

Nerve

180

270,753070,912330,

## **Spinal Muscular Atrophies of**

*Genetic disorder with progressive muscle wasting*

180,320,25000,52500,134250,175750,426900,5

### **KHZ**

Nerve

*Muscles*

180

## **Childhood**

*and mobility impairment.*

71000,843000,937410,

100,320,52500,112330,175170,475000,527000,

## **Spinal Osteophytosis**

### **KHZ**

*Formation of Bone Spurs (see sets) in spine.*

Nerve

180

662710,742000,986220,

*Abnormal narrowing of spinal canal causing*

140,320,970,7500,125710,175750,512330,6820

## **Spinal Stenosis**

### **KHZ**

Nerve

180

*neurological deficit.*

20,759830,927100,

54

The frequencies of Rifing *III Edition*

**Subject / Argument**

**Author**

*Notes*

**Frequencies**

**Organ**

*Condition*

**Sec.**

*Disorder where a cyst or cavity forms within spinal*

120,5120,7000,32500,95750,175000,522530,68

**Syringomyelia**

**KHZ**

*cord, resulting in pain, paralysis, weakness, and*

Nerve

180

2020,759830,900000,

*stiffness.*

*Disorder with involuntary repetitive movements.*

*Caused by antipsychotic drug use for longer than*

60,7000,22500,479500,527000,667000,752700,

## **Tardive Dyskinesia**

**KHZ**

Nerve

180

*three months in adults, and GI drugs in children and*

987230,

*infants.*

*Meningeal cysts in spinal canal containing nerve*

80,320,650,37500,67500,96500,379930,476500,

## **Tarlov Cysts**

**KHZ**

Nerve

180

*fibres.*

527000,667000,

## **Paralysis**

*Loss of function in one or more muscles which may*

20,220,970,7500,22500,85370,155470,285000,4

## **Paralysis**

**KHZ**

Nerve

180

*be accompanied by sensory loss.*

16500,605410,

*Various types of paralysis, often with weakness,*

### **Palsy General**

CAFL

10000,

Nerve

*Brain*

180

*shaking, and uncontrolled movements.*

*Group of movement, balance, and postural disorders*

### **Cerebral Palsy**

CAFL

880,787,727,522,146,

Nerve

*Brain*

300

*that appears in early childhood.*

60,320,20000,85750,150000,225000,222700,45

## **Cerebral Palsy**

**KHZ**

*As mentioned above*

Nerve

*Brain*

180

4500,515170,687620,

## **Palsy Cerebral**

*XTRA As mentioned above*

146,522,660,690,727.5,787,880,1000,

Nerve

*Brain*

180

## **Infantile Paralysis 2**

*XTRA Also called Polio - see sets.*

727,776,787,880,1500,10000,

Nerve

180

## **Infantile Paralysis**

CAFL *Also called Polio - see sets.*

1500,880,787,727,776,5000,10000,

Nerve

*Polio*

240

*May refer to hypotonia, an intense muscle weakness.*

8.25,9.18,9.19,20,72,95,125,444,600,625,650,66

### **Languorous Paralysis**

XTRA

Nerve

180

*Also see Amyotonia Congenita.*

0,690,727.5,776,787,880,1865,10000,

*Group of rare genetic diseases leading to*

*weakness/paralysis from cold, heat, high*

50,120,870,3210,27500,62710,145470,262500,3

### **Paralyses Familial Periodic**

**KHZ**

Nerve

180

*carbohydrate food, not eating, stress, or excitement*

92500,591000,

*and physical activity.*

20,40,72,95,125,146,333,428,522,535.1,600,625

### **Paralysis from Stroke**

CAFL *Also see Stroke sets.*

Nerve

180

,650,727,787,880,1800,1865,

*Muscle weakness/paralysis not caused by excessive*

10000,880,787,776,727,650,625,600,444,1865,1

### **Paralysis Nonspastic**

CAFL

Nerve

180

*muscle contraction.*

25,95,72,20,9.19,8.25,

*Excessive muscle contraction leading to movement*

10000,880,787,776,727,650,625,600,444,1865,1

### **Paralysis Spastic**

CAFL

Nerve



180

*problems.*

25,95,72,20,7.69,

**Facial Paralysis**

CAFL

10000,880,787,727,

Nerve

*Face*

300

80,320,610,2270,44250,115710,255480,485000,

**Facial Paralysis**

**KHZ**

Nerve

*Face*

180

697500,856720,

**Facial Paralysis 1**

XTRA

727,787,880,5000,10000,

Nerve

*Face*

300

## **Facial Paralysis 2**

XTRA

660,690,727.5,787,880,10000,

Nerve

*Face*

180

120,17850,27500,47500,150000,225000,452590

## **Bell's Palsy**

**KHZ**

*One-sided facial paralysis due to nerve dysfunction.*

Nerve

*Face*

180

,683000,712000,993410,

2.4,3,3.9,7.83,20,27.57,33,35,40,47.5,57.5,72,90

## **Bell's Palsy**

CAFL *One-sided facial paralysis due to nerve dysfunction.*

.88,110,125,194,222,304,393.5,464,565.5,600,6

Nerve

*Face*

120

25,650,727,776,787,833,880,932.5,1250,

2.39,3,3.89,7.83,20,27.57,33,35,40,47.5,57.5,72,

### **Bell's Palsy 1**

*XTRA One-sided facial paralysis due to nerve dysfunction.*

90.97,110,125,194,222,304,393.5,464,565.5,600

Nerve

*Face*

120

,625,650,727,776,787,833,880,932.5,1250,

2.39,3,3.89,7.83,20,27.5,33,35,40,72,90.87,110,

125,194,220,222,304,410,464,470.5,570.5,600,6

### **Bell's Palsy 2**

*XTRA One-sided facial paralysis due to nerve dysfunction.*

Nerve

*Face*

180

25,650,660,690,727.5,776,787,833,880,1250,39

30.5,5650.5,9320.5,

2.39,3,3.89,7.83,20,27.57,33,35,40,47.5,57.5,72,

### **Bell's Palsy 3**

*XTRA One-sided facial paralysis due to nerve dysfunction.*

90.87,110,125,194,222,304,393.5,464,565.5,600

Nerve

*Face*

180

,625,650,727,776,787,833,880,932.5,1250,

*Type of motor neuron(e) disease that attacks nerves*

70,220,620,2500,5500,40000,475030,527000,66

### **Bulbar Palsy Progressive**

**KHZ**

Nerve

180

*of bulbar muscles. May be related to ALS.*

7000,742000,

*Injury to laryngeal nerves, causing hoarseness, lack*

80,120,15330,85000,90000,357300,527000,657

### **Vocal Cord Paralysis**

**KHZ**

Nerve

*Throat*

180

*of vocal power, and severe shortness of breath.*

110,833200,987230,

### **Paresis**

*CAFL Partial loss, weakness, or impairment of movement.*

9.4,

Nerve

360

*Tingling, tickling, prickling, or burning skin sensation*

### **Paresthesia**

CAFL

5.5,

Nerve

360

*with no apparent cause.*

*Paralysis from illness or injury with partial or total loss*

150,460,950,5850,62500,107500,217500,49650

### **Quadriplegia**

**KHZ**

Nerve

180

*of use of all four limbs and tors.*

0,855720,915310,

*Weakness of voluntary movement, or partial loss of*

**Spastic Paresis**

CAFL

30.87,48,

Nerve

360

*voluntary movement, or impaired movement.*

The frequencies of Rifing *III Edition*

55

**Subject / Argument**

**Author**

**Notes**

**Frequencies**

**Organ**

**Condition**

**Sec.**

80,520,680,970,2500,324370,522530,655200,75

## **Tick Paralysis**

**KHZ**

*Paralysis caused by ticks*

Nerve

180

0000,926700,

20,40,72,333,428,522,555.1,600,625,727,787,88

## **Apoplexy**

*CAFL Strokeparalysis. See Stroke Follow Up.*

Nerve

*Stroke*

240

0,1800,1865,

110,490,780,2250,77500,102710,262500,45591

## **Hemiplegia**

**KHZ**

*Paralysis of one side of the body.*

Nerve

180

0,837500,910500,

*Paralysis of nerve due to trauma, Demyelinating*

*Diseases, high intracranial pressure, brain Cancer,*

130,400,730,830,5750,7250,142500,557500,792

## **Oculomotor Nerve Diseases**

**KHZ**

Nerve

180

*Hemorrhage, or microvascular diseases such as*

500,891000,

*Diabetes - see appropriate sets.*

*Caused by toxin produced by tick salivary gland, injected after*

80,520,680,970,2500,324370,522530,655200,75

## **Tick Paralysis**

**KHZ**

S.Nervoso

180

*prolonged bite.*

0000,926700,

**Brain**



## **Brain**

XTRA *Unknown.*

315.8,

Brain

1200

## **Brain 1**

XTRA

17578.13,

Brain

1200

## **Brain Normalize**

XTRA *Brain balance.*

17578.13,

Brain

180

## **Cortex**

XTRA

15.4,

Brain

180

## **Whole-brain**

*XTRA Solfeggio Frequency.*

639,

Brain

180

## **Interconnectedness**

### **Interconnectedness Whole-**

XTRA

369,

Brain

180

## **brain**

### **Brain Beta Stimulate**

XTRA

7.83,19.5,22,

Brain

*Mind*

180

### **Brain Cell Energise**

XTRA

5000,

Brain

1800

*May be due to Aspergillus, Zygomycota , or*

10,50,7500,25750,87500,325110,375000,51934

### **Brain Abscess**

**KHZ**

Brain

180

*Fusarium molds.*

0,682020,759830,

40,50,7500,25750,87500,325110,375000,51934

### **Brain Abscess**

*XTRA As mentioned above*

Brain

180

0,682020,759830,

10,200,650,85750,90000,325000,375110,49761

### **Brain Concussion**

**KHZ**

*Head injury with temporary loss of brain function.*

Brain

180

0,689930,753070,

40,200,650,85750,90000,325000,375110,49761

### **Brain Concussion**

*XTRA As mentioned above*

Brain

180

0,689930,753070,

10,200,650,85750,90000,375110,497610,68993

### **Brain Diseases**

**KHZ**

Brain

180

0,753070,

40,200,650,85750,90000,375110,497610,68993

### **Brain Diseases**

XTRA

Brain

180

0,753070,983220,

### **Brain Frontal Lobe**

XTRA

6.5,

Brain

180

*Unknown, but may be Mucormycosis, Aspergillus , or*

### **Brain Fungus 1**

XTRA

2608,

Brain

180

*Fusarium.*

### **Brain Fungus 2**

XTRA *As mentioned above*

469,633,855,

Brain

180

*Insufficient blood flow to brain causing vision,*

10,20,650,85750,90000,375110,496000,682000,

## **Brain Ischemia**

**KHZ**

Brain

180

*movement, and speech problems.*

750000,

*Insufficient blood flow to brain causing vision,*

40,20,650,85750,90000,375110,496000,682000,

## **Brain Ischemia**

XTRA

Brain

180

*movement, and speech problems.*

750000,911200,

*Sudden attack of Convulsions (see sets) and/or loss*

## **Seizures**

*CAFL of consciousness, typical of Epilepsy (see sets) and 226,329,953,*

Brain

*Nerve*

600

*other conditions like Hyperglycemia (see sets).*

460,950,67500,150000,275190,519340,682450,

## **Seizures**

### **KHZ**

*As mentioned above*

Brain

*Nerve*

180

711210,859830,922530,

*Neurological phenomenon where stimulation of one*

400,950,72500,112330,97500,275150,477500,6

## **Synesthesia**

### **KHZ**

*sense leads to automatic, involuntary experiences in*

Brain

180

67000,742000,987230,

*a second sense.*

*Can be caused by **Fungal infections** , the bacteria **Chlamydia Pneumoniae, Helicobacter pylori, Mycoplasma***

***Fermentans** , a type of spiral-shaped bacteria called **Spirochaetes** and by the protozoan **Toxoplasma gondii** . Is associated*

### **Alzheimers**

*with **Herpes simplex virus 1** , in individuals who possess the APOE-4 form of the APOE gene (APOE-4 enables the herpes*

*virus to enter the brain), **Hhv-6a** and **Hhv-7** .*

*See ALS sets. Also called Alzheimer. Chronic*

### **Alzheimers**

XTRA

1.45,

Brain

180

*neurodegenerative illness.*

430,620,624,840,866,5148,2213,19180.5,742.4,



### **Alzheimers 1**

CAFL *As mentioned above*

Brain

180

303,23.2,

23.19,303,430,470.89,471.66,620,624,742.39,84

### **Alzheimers 1**

XTRA *As mentioned above*

0,866,941.79,943.29,2213,3767.3,3773.3,5148,1

Brain

180

9180.5,

### **Alzheimers 2**

XTRA *As mentioned above*

430,620,624,840,866,2213,5148,19180.5,

Brain

180

### **Alzheimers 3**

XTRA *As mentioned above*

2213,5148,19180.5,

Brain

180

56

The frequencies of Rifing *III Edition*

**Subject / Argument**

**Author**

*Notes*

**Frequencies**

**Organ**

*Condition*

**Sec.**

6,23.19,30,33,254,303,430,470,484,610,620,624

**Alzheimers 4**

*XTRA As mentioned above*

,644,690,742.39,790,864,866,986,1918,2213,29

Brain

180

00,5148,

110,7500,67500,92500,377910,453720,515160,

**Alzheimer Disease**

## **KHZ**

*As mentioned above*

Brain

180

688290,712000,995380,

*Developmental disorder - absence of major portions*

110,490,1000,2250,30000,97500,325710,34206

## **Anencephaly**

## **KHZ**

Brain

180

*of brain, skull, and scalp.*

0,750000,934250,

600,1000,5000,247880,365800,454370,515160,

## **Apraxias**

## **KHZ**

*Motor disorder due to brain damage.*

Brain

180

689410,712000,997870,

180,1070,4830,15250,58210,109420,237210,38

## **Aprosodia**

XTRA *Neurological language/speech disorder.*

Brain

180

7020,434270,611050,

40,400,2500,10530,47500,210250,518920,6882

## **Asperger Syndrome**

**KHZ**

*Autism spectrum disorder.*

Brain

180

90,712230,916000,

## **Autism**

*Can be associated with **Rubella virus, Cytomegalovirus, XMRV, Clostridia** bacterial.*

47,48,49,75,214,317,342,443,467,521,552,712,7

25,727,745,747,757,763,783,787,880,962,1489,

## **Autism**

XTRA *See Autistic disorder.*

Brain

180

1902,4202.3,5333.69,9887,14164.1,15952.79,19

007.15,19007.2,19169.38,19516.29,21822.15,

30,250,650,930,13520,7500,95000,322530,4543

## **Autistic Disorder**

**KHZ**

*See Autism.*

Brain

180

70,517500,

100,830,10890,2500,52500,87500,95190,21435

## **Cerebellar Ataxia**

**KHZ**

*Lack of coordination originating in the cerebellum.*

Brain

180

0,552590,719680,

*Also called Sotos Syndrome. Excessive physical*

80,350,2500,93500,234250,455820,515170,684

## **Cerebral Gigantism**

## **KHZ**

Brain

180

*growth in early years.*

810,712810,997870,

40,550,780,93500,210500,453720,515190,6830

## **Cerebral Hemorrhage**

## **KHZ**

Brain

180

00,712230,993410,

*Group of movement, balance, and postural disorders*

## **Cerebral Palsy**

CAFL

880,787,727,522,146,

Brain

300

*that appears in early childhood.*

*Group of movement, balance, and postural disorders*

60,320,20000,85750,150000,225000,222700,45

## **Cerebral Palsy**

## **KHZ**

Brain

180

*that appears in early childhood.*

4500,515170,687620,

*Group of movement disorders in early childhood with*

## **Palsy Cerebral**

*XTRA poor coordination, stiff/weak muscles, tremors, and*

146,522,660,690,727.5,787,880,1000,

Brain

180

*possibly sensory problems.*

## **Cerebro Spinal Trouble**

XTRA

727,787,880,10000,

Brain

180

## **Cerebrospinal Conditions**

CAFL

10000,

Brain

600

80,250,700,850,7500,17500,185750,350000,425

## **Cerebrovascular Disorders**

**KHZ**

Brain

180

170,510500,

## **Cerebrohepatorenal**

*Congenital disorder with multiple organ and system*

160,570,780,930,2750,7500,22500,40000,12500

XTRA

Brain

180

## **Syndromes**

*problems. Also called Zellweger Syndrome.*

0,433770,

6000,320,600,32500,67500,97500,325750,5193

**Cryptogenic Infantile Spasms** XTRA *Child epilepsy syndrome with unknown cause.*

Brain



180

40,691270,754190,

100,570,800,7500,17500,52500,199300,445210,

## **Dandy-Walker Syndrome**

**KHZ**

*Congenital brain malformations.*

Brain

180

675620,821430,

*Can be caused by **Herpes simplex virus type 1**, **Herpes simplex virus type 2**, **Cytomegalovirus**, **West Nile virus**, **Borna***

## ***Dementia***

***virus**, **HIV** , the helminth **Taenia solium** (pork tapeworm), and by **Borrelia** species bacteria. Can be associated with*

## ***Chlorovirus ATCV-1.***

*Greater decrease in ability to think and remember*

60,260,650,5150,7000,42500,92500,475950,527

## **Dementia**

**KHZ**

Brain

180

*than would be expected of simple aging.*

000,661710,

*Dementia closely associated with Parkinson's*

140,220,620,7500,2500,40000,87500,150000,37

### **Dementia Lewy Body**

XTRA

Brain

180

*Disease - see sets.*

5690,519340,

*Dementia due to brain blood supply problems or a*

60,260,650,5710,7000,42500,92500,478500,527

### **Dementia Vascular**

KHZ

Brain

180

*series of minor strokes.*

000,667000,

*Dementias due to pathogenic agents like BSE, CJD,*

90,230,1950,8850,44110,72410,125210,433500,

### **Dementias Transmissible**

XTRA

Brain

180

*or Prions - see sets.*

541500,621610,

140,230,410,2370,4050,19500,175000,376300,4

## **Retardation Mental**

XTRA

Mind

180

07600,513060,

## ***Epilepsy***

*Can be caused by the B variant of **Human Herpesvirus 6 virus (HHV-6B)** and **Human Papillomavirus** infection of the brain.*

70,180,730,870,5710,7250,22500,97500,375350

## **Epilepsy**

**KHZ**

Brain

180

,500000,655200,751870,932410,

10000,880,802,787,727,700,650,600,210,633,12

## **Epilepsy**

CAFL

Brain

180

5,20,

20,21,125,210,600,625,633,650,660,690,700,72

## **Epilepsy 2**

XTRA

Brain

180

7.5,787,802,880,1550,10000,

## **Epilepsy Fits**

XTRA *Epileptic seizures.*

20,120,727,787,880,

Brain

180

70,180,730,870,5710,7250,22500,97500,375350

## **Awakening Epilepsy**

XTRA *Epilepsy with grand mal seizures on awakening.*

Brain

180

,500000,

The frequencies of Rifing *III Edition*

57

**Subject / Argument**

**Author**

*Notes*

**Frequencies**

**Organ**

*Condition*

**Sec.**

**Tonic-clonic Seizures Gran**

50,120,220,580,1380,5390,15250,30710,50110,

XTRA *Also see Epilepsy sets.*

Brain

180

**Mal**

66210,

*Abnormal accumulation of cerebrospinal fluid in the*

70,370,870,7500,8000,67500,195870,427020,57

## **Hydrocephalus**

### **KHZ**

Brain

180

*brain, causing increased intracranial pressure.*

3820,854000,

## **Hydrocephalus Normal**

*Brain malfunction caused by decreased absorption of*  
50,370,900,12850,67500,267500,555560,69587

### **KHZ**

Brain

180

## **Pressure**

*cerebrospinal fluid.*

0,875580,943200,

*Low oxygen . Use Circulatory Stasis, and see*

150,180,800,5500,17500,32500,151270,257460,

## **Hypoxia Brain**

### **KHZ**

Brain

180

*Cyanosis.*

413910,692270,

*Transmissible spongiform encephalopathy caused by*  
70,570,850,2500,35120,213980,307500,426420,

**Kuru**

**KHZ**

Brain

180

*a prion. See Creutzfeldt-Jakob and Prions sets.*

613010,719340,

*Rare brain formation disorder with lack of lobe*

140,220,620,10720,2500,124000,327500,42120

**Lissencephaly**

**KHZ**

Brain

180

*folding.*

0,505520,632010,

*Inflammation of membranes that envelop the brain and spinal cord.*  
*Bacterial infection - use **S treptococcus pneumoniae**,*

**Meningitis**

***Influenza haemophilus type B*** , and see ***Listeriose*** and ***Leptospirosis*** sets.  
*Viral infection - use Echo, Coxsackie , and*

***Meningococcus*** sets.

5000,1422,1044,822,764,733,720,517,423,322,2

## **Meningitis**

CAFL *As mentioned above*

Brain

180

0,

## **Meningitis**

VEGA *As mentioned above*

322,822,1044,1422,

Brain

180

130,322,423,465,507,517,660,676,677,690,727.

## **Meningitis 1**

XTRA *As mentioned above*

Brain

180

5,733,764,822,832,1044,1422,13343.75,

20,72,95,125,428,444,787,802,880,1550,1865,1



## **Meningitis 2**

*XTRA As mentioned above*

Brain

180

3343.75,

20,72,95,125,428,444,465,600,625,650,660,727,

## **Meningitis 3**

*XTRA As mentioned above*

Brain

180

787,802,832,880,1550,1865,

## **Meningitis 5**

*XTRA As mentioned above*

322,733,822,1044,1422,

Brain

180

## **Meningitis 6**

*XTRA As mentioned above*

720,

Brain

720

120,230,930,2500,30000,155680,262100,31561

### **Meningitis Bacterial**

**KHZ**

*As mentioned above*

Brain

180

0,527500,725370,

*Acute inflammation of meningeal membranes, due to*

### **Meningitis Echo Virus**

XTRA

461,514,600,620,625,650,722,765,788,922,

Brain

180

***Echo Virus*** (see sets).

*Acute inflammation of meningeal membranes, due to*

### **Meningitis Secondary**

CAFL viral, bacterial (including ***Lyme spirochetes*** ), or

130,676,677,507,

Brain

180

*other organisms.*

1550,802,880,832,787,727,650,625,600,465,444

### **Meningitis Tertiary**

CAFL

Brain

180

,1865,125,95,72,20,428,660,

*Acute inflammation of meningeal membranes, due to*  
120,250,930,2750,30000,155680,262100,31561

### **Meningitis Viral**

**KHZ**

*virus. Use **Echo**, **Coxsackie** , and **Meningococcus***

Brain

180

0,527500,725370,

*sets.*

*Acute inflammation of protective membranes covering*

### **Spinal Meningitis**

***Rife***

427000,

Nerve

180

*spinal cord (and brain).*

*Neurodevelopmental disorder where a child's skull*

80,410,800,5250,42500,117500,272500,395680,

## **Microcephaly**

**KHZ**

*growth fails to keep up with the rest of the skeleton,*

Brain

180

725000,956500,

*with many different causes.*

*Arterial constrictions in brain causing risk of*

40,250,650,930,2500,7500,96500,324940,47587

## **Moyamoya Disease**

**KHZ**

Brain

180

*hemorrhage, aneurysm, or thrombosis.*

0,527000,

130,520,730,13610,125290,255560,372580,551

### **Neurocysticercosis**

#### **KHZ**

*Infection of brain by Taenia solium, a pork tapeworm.*

*Parasites*

180

230,673290,713720,

*Degeneration of neurons in cerebellum, pons, and*

### **Olivopontocerebellar**

*inferior olives of brain, causing Ataxia. Associated*

80,410,800,57190,105500,212500,385000,4261

#### **KHZ**

Brain

180

### **Atrophies**

*with Prions, and present in Machado-Joseph Disease 60,675520,875290,*

*and Multiple System Atrophy - see appropriate sets.*

### **Pantothenate Kinase-**

*Degenerative brain with iron accumulation disease*

160,350,950,5870,27500,52500,225370,451170,

## **Associated**

### **KHZ**

*leading to Parkinson's Disease, dementia, dystonia,*

Brain

180

517500,687620,

### **Neurodegeneration**

*and death.*

*Can be caused by the bacteria **Chlamydia pneumoniae**, **Helicobacter pylori**, **Mycobacterium tuberculosis** , and*

### **Stroke**

***Mycoplasma pneumoniae** , as well as the virus **Varicella Zoster virus** and the fungus **Histoplasma** .*

90,120,620,15170,96500,225000,425160,57100

### **Stroke**

### **KHZ**

*Insufficient blood flow to brain resulting in cell death.*

Brain

180

0,841000,937410,

### **Stroke 1**

*XTRA As mentioned above*

230,3,

Brain

180

### **Stroke Recovery**

*XTRA As mentioned above*

2642,

Brain

180

2112,3,203,1800,880,787,727,650,625,600,125,

### **Stroke Follow Up**

*CAFL Should be run once a month as maintenance.*

Brain

180

95,72,20,1865,522,428,10000,20,2720,

20,40,72,333,428,522,555.1,600,625,727,787,88

### **Apoplexy**

*CAFL Strokeparalysis. See Stroke Follow Up.*

Brain

*Stroke*

240

0,1800,1865,

58

The frequencies of Rifing *III Edition*

**Subject / Argument**

**Author**

*Notes*

**Frequencies**

**Organ**

*Condition*

**Sec.**

**Subacute Sclerosing**

*Rare chronic form of progressive brain inflammation*

50,1520,5690,55150,375030,479930,527000,66

**KHZ**

Brain

180

**Panencephalitis**

*caused by persistent infection with Measles virus.*

2710,789000,987230,



*Part of brain which links the nervous system with the*

### **Hypothalamus Balance**

XTRA

15.42,537,

Brain

180

*endocrine system.*

### **Hypothalamus Stimulate**

XTRA *As mentioned above*

1534,1413,1351,

Brain

180

### **Normal Function**

*Rare birth defect with abnormal brain clefts causing*

190,500,570,950,52300,112500,342500,567500,

### **Schizencephaly**

**KHZ**

*symptoms including epilepsy , motor deficits, and*

Brain

180

796500,825270,

*psychomotor retardation.*

*Degeneration of nerve cells in specific areas of brain,*  
70,8000,13980,42500,97500,325170,515700,65

## **Shy-Drager Syndrome**

**KHZ**

*causing problems with movement, balance, and*

Brain

180

0000,750000,927100,

*autonomic functions.*

*Includes post-stroke thalamic syndrome, thalamic*  
*infarction, akinetic mutism, thalamocortical*

20,220,25000,55750,125000,229320,450000,51

## **Thalamic Diseases**

**KHZ**

Brain

180

*dysrhythmia, Korsakoff's syndrome, and Fatal*

5160,712810,993410,

*Familial Insomnia (see set).*

## **Thalamus Stimulant**

CAFL

20,

Brain

720

*Can be caused by the bacterium **Streptococcus** . Aggravating or contributory microbes may include the bacteria*

## ***Tourette Syndrome***

***Mycoplasma pneumoniae, Chlamydia pneumoniae, Chlamydia trachomatis , and the protozoan Toxoplasma gondii .***

*Inherited disorder with multiple motor tics and at least  
160,230,12850,55750,125000,210500,479930,5*

## **Tourette Syndrome**

**KHZ**

180

*one vocal tic.*

93200,761850,987230,

## **Mind, Psyche and Soul**

## **Gamma Brainwave Frequency XTRA**

40,

Mind

180

## **Detox Mental Disorders**

XTRA *Unknown.*

4.9,20,72,95,125,146,428,522,550,802,10000,

Mind

180

## **Schizophrenia**

*Can be caused by **Bornavirus**, **Chlamydia trachomatis**, **Borrelia** and neonatal infection by **Coxsackie B virus** (an*

*enterovirus). The **influenza virus** in the first trim*

70,500,97

*ester of pregnancy i 0,9000,12850,132*

*ncreases the ri 500,33750*

*sk of schi 0*

*z ,524370,*

*ophrenia by 7-fold.*

## **Schizophrenia**

**KHZ**

*Use **Tuberculosis** sets.*

Mind

180

758570,955720,

### **Schizophrenia Paranoid 1**

CAFL *Use Tuberculosis sets.*

802,1500,1550,

Mind

180

570,680,870,2500,5710,32500,92500,322530,51

### **Psychotic Disorders**

**KHZ**

Mind

180

9340,653690,

*General aid, especially if toxins are the cause. Use a*

### **Mental Disorders**

CAFL

522,146,10000,125,95,72,20,4.9,428,550,802,

Mind

180

*good mineral supplement.*

### **Hysterical Symptoms**

XTRA

20,727,787,880,5000,

Mind

180

*Factitious disorder where sufferers feign disease,*

10,240,750,4850,182510,219290,412110,50529

### **Munchausen Syndrome**

**KHZ**

*illness, or psychological trauma to gain attention,*

Mind

180

0,881000,905090,

*sympathy, or reassurance.*

### **Unconscious Mind**

XTRA

211.44,

Mind

180

### **Personality Disorder**

*Pattern of abnormal behavior with impulsivity,*

170,220,720,125880,236710,336000,421040,57

*XTRA unstable emotions, inconsistent relationships, and*

Mind

180

## **Borderline**

1670,681510,702030,

*poor self-image.*

*Disruptions or breakdowns of memory, awareness,*

110,490,970,17300,29500,422500,602500,7153

## **Dissociative Disorders**

### **KHZ**

Mind

180

*identity, or perception.*

10,803500,924370,

*Disorders arising during the postnatal period (about*

140,890,1920,5850,67100,135500,432500,5253

## **Puerperal Disorders**

### **KHZ**

Mind

180

*six weeks).*

10,734250,878500,

### **Anankastic Personality**

*Also called Obsessive Compulsive Personality*

190,750,1420,5250,25510,42570,162210,49283

XTRA Disorder (OCPD).Can be caused by ***Streptococcus***

Mind

180

### **Disorder**

0,671510,808530,

*and **Borrelia** .*

### **Hallucinations 1**

CAFL

10000,880,787,727,20,

Mind

240

### **Hallucinations 2**

XTRA

20,660,690,727.5,787,880,10000,



Mind

180

100,570,1000,7500,27500,37500,96500,342060,

**Hallucinations**

**KHZ**

Mind

180

515700,691270,756530,990500,

**Imagination**

XTRA

211.44,

Mind

180

**Mental Contact**

XTRA

3,582,295,

Mind

180

**Cleverness**

XTRA

141.27,

Mind

180

### **Intellectuality**

XTRA

141.27,

Mind

180

### **Mental Function Improve**

XTRA *Schumann frequency.*

20.8,

Mind

180

### **Mental Function Stimulate**

XTRA

35,

Mind

180

### **Intellectual Ability**

XTRA

15.4,

Mind

180

The frequencies of Rifing *III Edition*

59

**Subject / Argument**

**Author**

*Notes*

**Frequencies**

**Organ**

*Condition*

**Sec.**

**Intelligence and Clarity of**

CAFL

20,10000,

Mind

600

**Thought**

**Mental Clarity Stimulate**

XTRA

12,

Mind

180

**Clarity of Thought/Mental**

XTRA

35,

Mind

180

**Function Stimulate**

**Intuition Awakening**

XTRA *Solfeggio Frequency.*

741,

Mind

180

**Creative Thought**

XTRA

7.5,

Mind

180

**Creative Visualization**

XTRA

6,10,

Mind

180

### **Creativity**

XTRA

8.22,183.58,

Mind

180

### **Child Disorders**

XTRA

20,727,787,880,

Mind

180

### **Confused Thinking**

XTRA

7.5,

Mind

180

### **Dyslexia**

XTRA

1.45,

Mind

180

180,250,5610,18500,41500,126510,325810,472

### **Dyslexia Symptoms**

XTRA

Mind

180

000,538100,614010,

### ***Attention deficit***

*Are associated with the bacteria **Borrelia burgdorferi** and **Streptococcus** , and with **HIV** and **Enterovirus 71** . Febrile*

### ***hyperactivity disorder***

*seizures due to **Human Herpesvirus 6** or **Influenza A** are a risk factor for ADHD.*

### **Attention Deficit Disorder with**

*Also called **ADHD** . May be important to avoid*

10,250,460,320,520,750,42500,87500,132410,3

**KHZ**

Mind

180

## **Hyperactivity**

*preservatives, aspartame, dyes, and other toxins.*

76290,

428,444,450,465,470,471,621,660,727,760,762,

*Probably important to avoid preservatives,*

## **Attention Deficit Disorder**

CAFL

769,770,787,802,832,880,940.1,942.9,1550,188

Mind

120

*aspartame, dyes, and other potential toxins.*

0,1885.9,3760.3,3771.7,5000,7520.5,

## **Attention Deficit Disorder**

*XTRA ADD/hyperactivity.*

10,

Mind

180

40,250,460,320,520,750,42500,87500,132410,3

## **Attention Deficit Disorder**

XTRA

Mind

180

76290,

**Absentmindedness**

CAFL

5.8,

Mind

900

*Neurological disorder characterized by verbal*

140,570,730,7500,14500,327030,555910,66502

**Nonverbal Learning Disorder**

**KHZ**

*strengths and visual-spatial, motor, and social skills*

Mind

180

0,756720,875290,

*difficulties.*

150,230,620,950,7500,212850,455980,557500,7

**Communication Disorders**



**KHZ**

Mind

180

96500,891500,

**Communication**

XTRA

141.27,

Mind

180

180,1070,4830,15250,58210,109420,237210,38

**Aprosodia**

XTRA *Neurological language/speech disorder.*

Mind

180

7020,434270,611050,

*Inability to speak often caused by speech disorder,*

190,370,750,850,2250,58580,129580,448870,55

**Mutism**

**KHZ**

Mind

180

*hearing loss, or surgery.*

3500,695910,

*Impairment of ability to recognize faces, including*

240,730,870,7500,30000,67500,95900,92500,52

## **Prosopagnosia**

**KHZ**

Mind

180

*one's own.*

4370,650000,

*Language disorder - problems recalling words or*

520,800,7500,37500,175330,275000,379930,45

## **Anomia**

**KHZ**

Mind

180

*names*

0000,519680,883000,

140,620,850,12850,5070,453720,515090,68481

## **Aphasia**

### **KHZ**

*Language/speech disorders.*

Mind

180

0,712810,993410,

### **Knowing Non-linear**

*XTRA Solfeggio frequency.*

741,

Mind

180

### **Language Accelerated**

XTRA

3.5,

Mind

180

### **Retention**

### **Information Processing**

XTRA

40,

Mind

180

**Heighten**

**Perception Heighten**

XTRA

40,

Mind

180

**Accelerate Learning**

XTRA

6.3,

Mind

180

**Learning Advanced**

XTRA *Schumann frequency.*

7.83,

Mind

180

**Mental Concentration**

CAFL

10000,7.82,

Mind

480

**Concentration and Creative**

XTRA

27.3,

Mind

180

**Thinking**

**Concentration Improve**

XTRA

5.79,7.83,20,35,10000,

Mind

180

**Concentration**

CAFL

7.82,10000,

Mind

720

**Concentration**

XTRA

147.85,

Mind

180

### **Study Aid**

XTRA *Schumann frequency.*

14.3,

Mind

180

### **Teaching**

XTRA

6.79,

Mind

180

### **Speech**

XTRA

8.22,

Mind

180

### **Speech Center**

XTRA

141.27,

Mind

180

### **Formal Concepts**

XTRA

10.7,

Mind

180

70,2250,87500,92500,275000,432410,564280,6

### **Amnesia**

**KHZ**

*Memory loss.*

Mind

180

40000,978050,

### **Test-taking Improve**

XTRA

398,

Mind

180

60

The frequencies of Rifing *III Edition*

**Subject / Argument**

**Author**

*Notes*

**Frequencies**

**Organ**

*Condition*

**Sec.**

**Memory Increase Retention**

XTRA

6.3,

Mind

180

**Memory Long-term**

XTRA

6,

Mind

180



## **Memory Reading Spelling**

XTRA

10,18,

Mind

180

## **Improve**

### **Serotonin**

XTRA *Neurotransmitter involved in regulating mood*

2.5,10,80,160,

Mind

180

## **Mood Elevator**

XTRA

10,

Mind

180

## **Mood Heighten**

XTRA

40,

Mind

180

## **Humor**

XTRA

144.72,

Mind

180

## **Joy**

XTRA

360,

Mind

180

## **Joy**

XTRA

1126,1927,3127,

Mind

180

## **Sorrow**

XTRA

147.85,

Mind

180

*The worry that one may have a serious illness. Also*

## **Hypochondria**

XTRA

1,488,588,

Mind

180

*see Hypochondriasis.*

*The worry that one may have a serious illness. Also*

30,500,850,7500,8000,127500,235580,525790,7

## **Hypochondriasis**

**KHZ**

Mind

180

*see Hypochondria.*

25000,825790,

## **Exhaustion**

XTRA

4,

Mind

180

*Also called Cyclothymia. Chronic mood disorder less  
150,230,600,950,7500,18300,155030,517500,69*

### **Cyclothymic Disorder**

**KHZ**

Mind

180

*severe than Bipolar Disorder.*

6500,893000,

*Mood disorder also called Neurotic or Chronic*

160,550,1850,8500,27300,57500,72500,207500,

### **Dysthymic Disorder**

**KHZ**

Mind

180

*Depression.*

412340,607000,

### ***Bipolar Disorder***

*Can be caused by **Borna virus**, **Herpes Simplex virus 1**, **HHV-6A** and by **Borrelia** species bacteria.*

*Disorder with pronounced transitions between*

160,800,7500,30000,67500,125000,352930,563

## **Bipolar Disorder**

**KHZ**

Mind

180

*depression and elevation.*

190,642910,930120,

## **Bipolar Disorder**

XTRA

263.1,304,802,6000,6130=300,

Mind

180

## **Antidepressive**

XTRA

172.06,

Mind

180

*Can be caused by **Cytomegalovirus**, **West Nile virus** and the protozoan **Toxoplasma gondii** . Major depressive disorder*

## ***Depression***

*can be caused by **Borna virus** , **Bartonella** and **Borrelia** bacteria.*

*Avoid starches, use a multivitamin and multi-mineral*

### **Easily Depressed**

*XTRA supplement. Drink pure water - minimum 2.5 litres*

727,787,880,10000,

Mind

180

*daily.*

### **Depression General**

*CAFL As mentioned above*

1.1,3.5,7.83,35,73,787,800,3176,5000,10000,

Mind

360

### **Depression General 2**

XTRA

5000,9999,10000,20000,

Mind

180

### **Depression General 3**

XTRA

73,787,800,

Mind

180

*Also called Clinical Depression or Unipolar Disorder.*

140,220,620,7500,15500,41090,465690,597500,

## **Depressive Disorder**

**KHZ**

Mind

180

*Also see Depression sets.*

722700,875930,

*Also called Bipolar Disorder and Depression Bipolar -*

## **Depression Manic**

XTRA

263,1,304,802,6000,6130,

Mind

300

*see sets.*

40,370,870,2250,2500,70000,95270,269710,175

## **Depression Bipolar**

XTRA *Also called Bipolar Disorder - see sets.*

Mind

180

270,350000,

### **Depression Drugs Or Toxins**

*CAFL Detox.*

1.1,73,

Mind

360

### **Depression Due to Outside**

*Avoid starches, use a multivitamin and multi-mineral*

*CAFL supplement. Drink pure water - minimum 2.5 litres*

35,787,

Mind

360

### **Circumstances**

*daily.*

80,500,850,19030,5930,331050,447500,550000,

### **Depression Postpartum**

**KHZ**

Mind

180



625000,833910,

*Mental state and sometimes behavioral changes in*

130,220,55000,73300,92500,132410,233910,47

## **Seasonal Affective Disorder**

### **KHZ**

*response to seasonal patterns.Can be caused by*

Mind

180

5270,527000,667000,

***Epstein-Barr virus .***

*Can be caused by Cytomegalovirus, Epstein-Barr Virus , by the bacterium Helicobacter pylori and by the protozoan*

***Anxiety disorder***

***Toxoplasma gondii .***

## **Depression Anxiety Trembling**

*Avoid starches, use a multivitamin and multi-mineral*

*CAFL supplement. Drink pure water - minimum 2.5 litres*

3.5,800,

Mind

360

## **Weakness**

*daily.*

## **Anxiety**

XTRA

40-60=1800,304,6130,

Mind

180

## **Anxiety 1**

CAFL *General anxiety disorder.*

1.5,6.8=300,7.8=300,95,10000=300,

Mind

180

80,620,870,5810,225000,423070,572000,72733

## **Anxiety Disorders**

**KHZ**

Mind

180

0,841120,903910,

## **Agitation**

XTRA *Mental tension and anxiety.*

3,7.83,

Mind

180

### **Unsociable Behavior**

CAFL

3.9,

Mind

720

### **Irritability and Whining**

XTRA

3.6,3.89,6.29,

Mind

180

### **Irritability**

XTRA

5000,

Mind

180

### **Anger and Irritability**

CAFL

3.6,6.3,

Mind

600

**Neurosis**

CAFL

28,

Mind

420

The frequencies of Rifing *III Edition*

61

**Subject / Argument**

**Author**

*Notes*

**Frequencies**

**Organ**

*Condition*

**Sec.**

**Stress Increase Tolerance**

XTRA

7.83,

Mind

180

**Stress Disorders Post-**

140,680,2500,60000,122530,300000,496010,65

**KHZ**

*PTSD.*

Mind

180

**Traumatic**

5200,750000,912330,

**Fear**

XTRA

5.8,

Mind

180

**Fear 1**

XTRA

1.1,5.79,73,

Mind

180

**Fears**

CAFL

727,787,880,10000,

Mind

180

*Anxiety disorders characterised by fear of objects or*

20,230,650,16950,73500,120530,355540,60759

### **Phobic Disorders**

**KHZ**

Mind

180

*situations.*

0,816510,979930,

### **Crisis**

XTRA

140.25,

Mind

180

### **Calming**

CAFL

6000,

Mind

720

**Calming 1**

XTRA

2.5,7.83,10,80,304,6000,

Mind

180

1.9,3.9,5.2,6.8,7.3,9.2,11.9,13.96,15.96,17.3,20.

**Calming 4**

XTRA

Mind

180

4,

**Meditation Induce**

XTRA

4.9,

Mind

180

**Meditation**

XTRA

7.5,

Mind

180

### **Deep Meditation**

XTRA

4,

Mind

180

### **Peace and Relaxation**

XTRA

1-3,

Mind

3600

### **Relaxation Enhance**

XTRA

8,

Mind

180

### **Relaxation Induce**

XTRA



4.9,

Mind

180

### **Relaxation State Of**

XTRA

10.6,

Mind

180

### **Relaxation to Produce**

CAFL

6000,10,7.83,

Mind

300

*Good for relaxation, mood, and stabilized sleep*

### **Relaxation/Mood/Sleep**

*XTRA rhythms. Can be used to lower perception of pain,*

10,

Mind

180

*and general healing.*

## **Emotion Abnormal Behaviour CAFL**

664,764,6000,

Mind

360

## **Emotional Ties to Diseases**

CAFL

764,664,

Mind

180

## **Emotions**

XTRA

9.19,

Mind

180

## **Emotions General Aid**

XTRA

4.9,20,72,95,125,146,428,522,802,1550,10000,

Mind

180

## **Emotional Acceptance 1**

XTRA

360,

Mind

180

## **Emotional Acceptance 2**

XTRA

5.14,

Mind

180

## **Emotional Balance 1**

XTRA

15,644,764,

Mind

180

## **Emotional Balance 2**

XTRA

360,

Mind

180

## **Emotional Impulse**

XTRA

4.6,

Mind

180

### **Emotional Patterns Break**

*XTRA Solfeggio Frequency.*

417,

Mind

180

### **Emotional Patterns Release**

*XTRA Solfeggio Frequency.*

396,

Mind

180

### **Emotional Spectrum**

XTRA

72,

Mind

180

### **Emotional Trauma Balance**

*XTRA Clear energy blocks.*

15,

Mind

180

11,12,13,14,16,17,18,19,20,21,22,23,24,25,26,2

### **Emotions and Sleep 1**

XTRA

Mind

180

7,28,29,30,31,32,33,

### **Emotions and Sleep 2**

XTRA

32,33,34,35,36,37,38,39,40,41,42,43,44,45,46

Mind

180

### **Emotions and Sleep 3**

XTRA

47,48,49,50,51,52,53,54,55,56,57,58,59,60,61

Mind

180

130,400,620,42500,57500,92500,175000,47517

## **Sleep Disorders**

**KHZ**

Mind

*Sleep*

180

0,527000,667000,

## **Sleep Induce Deeper**

XTRA

4.9,

Mind

*Sleep*

180

## **Sleep to Induce**

XTRA

1 W1,3 W1,3-1=300 W1,

Mind

*Sleep*

180

## **Sleep Restorative**

XTRA

1-3,

Mind

*Sleep*

3600

**Sleep Sound**

XTRA

3.4,

Mind

*Sleep*

180

**Insomnia**

*CAFL Use Parasites general set.*

3.59,3,7.83,10,1550,1500,880,802,6000,304,

Mind

*Sleep*

180

**Insomnia**

XTRA

2.5,

Mind

*Sleep*

180

3,3.58,3.6,3.89,7.83,10,230,304,800,802,880,15

### **Insomnia 1**

XTRA

Mind

*Sleep*

180

00,1550,6000,

### **Insomnia 3**

XTRA

304,306.5,6000,

Mind

*Sleep*

180

*Parasitic disease due to **Trypanosoma Brucei** (see sets) protozoa. Also see **African Trypanosomiasis**,*

### **Sleeping Sickness**

CAFL



120,20,

Mind

*Sleep*

420

***Parasites Trypanosoma Brucei , and***

***Trypanosomiasis .***

62

The frequencies of Rifing *III Edition*

**Subject / Argument**

**Author**

***Notes***

**Frequencies**

**Organ**

***Condition***

**Sec.**

*Extremely rare and usually inherited prion disease of*  
260,380,890,6310,11590,48900,181280,327180,

**Fatal Familial Insomnia**

XTRA

Mind

*Sleep*

180

*the brain with progressively worsening insomnia.*

433830,509210,

### **Insomnia**

*Experimental. All settings defaults except*

*XTRA Wave=sine, Amplitude=4, Repeat Prog=0. Start 30*

*2.5,0.512,31.32,0.512*

Mind

*Sleep*

360

### **Secondary/Hypoglycemia**

*mins before bedtime.*

*Excessive daytime sleep or sleepiness, or abnormally*

*40,500,680,870,5580,7500,37500,95540,323010*

### **Hypersomnia Periodic**

XTRA

Mind

*Sleep*

180

*prolonged nighttime sleep.*

,426900,

*Neurological disorder with loss of brain's ability to*

140,570,730,7500,2500,50000,187500,455300,6

## **Narcolepsy**

**KHZ**

*regulate sleep-wake cycles, leading to inappropriate*

Mind

*Sleep*

180

72230,775870,

*sleep times/places, and daytime tiredness.*

*Rare sleep disorder with hypersomnia and*

10,500,680,870,5580,7500,37500,95540,323010

## **Kleine-Levin Syndrome**

**KHZ**

*Sleep*

180

*cognitive/mood changes. See Hypersomnia Periodic. ,426900,*

*Suspension of external breathing during sleep.*

70,370,12710,47500,97500,225750,377910,519

## **Sleep Apnea Central**

## **KHZ**

*Reported to help with **Bartonella** rash in Morgellons*

Mind

*Sleep*

180

340,691270,753070,

*and Lyme.*

## **Dreams**

XTRA

20,727,787,880,5000,10000,

Mind

180

## **Rhythms of Life**

*XTRA Order: body, mind, spirit.*

135.08,188.29,110.96

Mind

180

## **Activity Increase**

*XTRA Unknown.*

144.72,

Mind

180

### **Energy Vitality 1**

XTRA

15,528,1056=300,2003=300,9999=300,

Mind

180

### **Energy Vitality 2**

XTRA

5000,9999,10000,20000,

Mind

180

### **Energy Vitality 3**

XTRA

10000,

Mind

900

### **Energy Vitality**

CAFL

9999,

Mind

900

**Energy**

XTRA

144.72,

Mind

180

**Energy Blocks Stimulate**

XTRA

15,

Mind

180

**Clearing**

**Vitality and Energy**

XTRA

9999,

Mind

180

**Vitality**

XTRA

6.88,

Mind

180

**Alertness Increase**

XTRA

10,

Mind

180

**Feel Good Overall**

XTRA

90,

Mind

180

**Well-being Sense of**

XTRA

10,90,

Mind

180

*The state or condition of being in good physical and*

**Wellness**

CAFL

6.8,7.83,

Mind

600

*mental health.*

### **Balance**

*XTRA Mental and emotional balance.*

90,

Mind

180

### **Balance**

*XTRA Mental and emotional balance.*

360,

Mind

180

### **Balancing of Body**

*XTRA Mental and emotional balance.*

33,1130,1131,

Mind

180



## **Environmental Balancing**

XTRA

728,

Mind

180

50,750,2250,72500,110250,379930,424370,561

## **Alignment of Individual**

**KHZ**

*May be respiratory, metabolic, or combined.*

Mind

180

930,642060,978050,

## **Harmony**

XTRA

1,

Mind

180

## **Harmony and Love**

XTRA

221.23,

Mind

180

**Love and Harmony**

XTRA

221.23,

Mind

180

**Love of Life**

XTRA

10.5,

Mind

180

**Love Unconditional**

XTRA *Solfeggio Frequency.*

852,

Mind

180

**Love**

XTRA *Solfeggio Frequency.*

528,

Mind

180

**Spiritual Love**

XTRA

211.44,

Spirit

180

**Spiritual Order Return To**

XTRA *Solfeggio Frequency.*

852,

Spirit

180

**Spiritual Well-being Stimulate XTRA**

1565,

Spirit

180

**Balance**

**Spiritual Wisdom**

XTRA

10,

Spirit

180

### **Spirituality**

XTRA

183.58,

Spirit

180

### **Clarity of Spirit**

XTRA

172.06,

Spirit

180

### **Aura Builder**

XTRA

20,

Spirit

180

### **Aura**

XTRA

2675,

Spirit

180

### **Anima/Soul**

XTRA

420.82,

Spirit

180

### **Soul/Anima**

XTRA

420.82,

Spirit

180

### **Fear and Guilt Liberate**

*XTRA Solfeggio Frequency.*

396,

Mind

180

### **Guilt and Shame**

XTRA

126.22,

Mind

180

The frequencies of Rifing *III Edition*

63

**Subject / Argument**

**Author**

*Notes*

**Frequencies**

**Organ**

*Condition*

**Sec.**

**Secrets**

XTRA

211.44,

Mind

180

**Compassion**

XTRA

40,

Mind

180

## **Forgiveness**

XTRA

706,

Mind

180

## **Conflict Resolution**

XTRA

9.19,

Mind

180

## **Problem-solving 1**

XTRA *Use in fearful situations.*

40,

Mind

180

## **Problem-solving 2**

XTRA

5,

Mind

180

### **Situations Undo**

*XTRA Solfeggio Frequency.*

417,

Mind

180

### **Change Facilitating**

*XTRA Solfeggio Frequency.*

417,

Mind

180

### **Changes**

XTRA

140.25,

Mind

180

### **Relationships 1**

*XTRA Solfeggio Frequency.*

639,

Mind



180

## **Relationships 2**

XTRA

9,

Mind

180

## **Control of Events**

XTRA

942,161,942,

Mind

180

## **Security**

XTRA

90,

Mind

180

## **Self Respect**

XTRA

5,078,621,

Mind

180

## **Success**

XTRA

183.58,

Mind

180

## **Stability**

XTRA

6.88,194.71,

Mind

180

## **Freedom**

XTRA

144.72,

Mind

180

## **Independence**

XTRA

207.36,

Mind

180

## **Immunity**

XTRA

10.5,

Mind

180

## **Power**

XTRA

140.25,

Mind

180

## **Strength**

XTRA

7.69,

Mind

180

## **Dullness**

XTRA

727,787,880,5000,

Mind

180

## **Mobility**

XTRA

141.27,

Mind

180

## **Social Self**

XTRA

12,

Mind

180

## **Inner Self**

XTRA

420.82,

Mind

180

## **Inner Guidance Connect To**

XTRA

5.5,

Mind

180

## **Originality**

XTRA

207.36,

180

## **Spontaneity**

XTRA

207.36,

180

## **Stimulate**

XTRA *Schumann frequency*.

14.3,

180

## **Beauty**

XTRA

221.23,

180

## **Sensuality**

XTRA

221.23,

180

## **Transformation**

XTRA

528,

180

## **Expression**

XTRA

12,

180

## **Receptivity**

XTRA

3.5,

180

## **Separation**

XTRA

147.85,

180

## **Banal**

VEGA

1778,

180

## **Uplifting**

XTRA *Schumann Frequency*.

20.8,

180

64

The frequencies of Rifting *III Edition*

## **Subject / Argument**

## **Author**

## **Notes**

## **Frequencies**

## **Organ**

## **Condition**

## **Sec.**

## **Human body and Sense organs**

## **Human Body**

XTRA

15136.71,

600

## **Head**

**Head Top Of**

XTRA

1052,

Head

180

**Human Head Cavity**

XTRA

17700.2,

Head

360

160,550,950,7500,22500,42500,96500,275520,5

**Headache**

**KHZ**

Head

180

15700,650000,

**Headaches**

XTRA

10,1.2,304,

Head



180

*Also use Parasites **Strongyloides** , and Parasites*

## **Migraine**

CAFL

10,

Head

720

*General sets.*

## **Headaches 1**

CAFL

144,160,1.2,520,10,10000,304,

Head

240

## **Headaches 2**

XTRA

1.19,10,144,160,304,520,10000,

Head

180

## **Headache Migraine**

XTRA

0.5,

Head

180

### **Headache Rapid Relief**

XTRA

160,

Head

180

### **Headaches Unknown Cause**

CAFL

10,4,5.8,6.3,7.83,3000,650,625,600,

Head

180

### **Headaches Biliary**

XTRA

3.5,8.5,

Head

180

1.19,4,4.9,5.79,6.29,7.83,9.39,9.59,10,20,73,95,

### **Headaches Comp**

XTRA

125,144,146,160,304,520,522,600,625,650,727,

Head

180

787,880,3000,10000,

### **Headaches Due to Toxicity**

CAFL

522,146,4.9,3000,880,787,727,20,

Head

180

1.19,4.9,20,146,160,250,522,660,690,727.5,787,

### **Headaches Toxicity 1**

XTRA

Head

180

880,3000,

### **Headaches Toxicity 2**

XTRA

4.9,20,146,522,727,787,880,3000,

Head

180

## **Headaches Due to Parasites**

CAFL *See Parasites **strongyloides** set.*

125,95,73,20,727,3000,

Head

240

## **Headaches Parasites 1**

XTRA

20,73,95,125,727,3000,

Head

240

1.1,1.19,20,72,73,95,125,160,250,660,690,727.5

## **Headaches Parasites 2**

XTRA

Head

180

,3000,

1.19,9.39,9.4,160,250,333,523,555,768,786,300

## **Headaches Urogenital 1**

XTRA

Head

180

0,

## **Headaches Urogenital 2**

XTRA

9.39,3000,

Head

360

## **Headaches Vertebral**

CAFL *Not a substitute for chiropractic adjustment.*

9.6,3000,

Head

420

## **Misalignment**

## **Headaches Vertebral**

XTRA *Not a substitute for chiropractic adjustment.*

9.59,3000,

Head

420

## **Misalignment 1**

## **Headaches Vertebral**

XTRA *Not a substitute for chiropractic adjustment.*

1.19,9.59,160,250,3000,

Head

180

## **Misalignment 2**

150,180,2320,63750,72300,132200,220300,587

## **Migraine Disorders**

**KHZ**

Head

180

300,722520,915200,

## **Head Pressure In**

XTRA

20,727,787,880,5000,

Head

180

## **Angiolymphoid Hyperplasia**

100,1000,12330,5500,45000,234510,475160,52

Head &

## **KHZ**

*Domed papules/nodules on head or neck.*

180

### **with Eosinophilia**

7000,752700,987230,

Neck

*Now called Crouzon Syndrome. Malformation of skull*

90,3500,12680,51890,110300,292500,452500,6

## **Craniofacial Dysostosis**

## **KHZ**

Head

180

*and facial bones.*

95750,825290,953720,

*Premature fusing of infant skull sutures, causing*

30,320,730,950,10300,21800,85290,234510,482

## **Craniosynostoses**

## **KHZ**

Head

180

*abnormal shape.*

500,717520,

*Traumatic brain injury with build-up of blood between*  
370,970,2500,17500,71500,96500,179930,2243

## **Hematoma Epidural Cranial**

**KHZ**

Head

180

*brain and skull.*

70,451220,567210,

*Traumatic brain injury with build-up of blood between*  
210,250,4570,42690,112250,412500,596500,64

## **Hematoma Subdural**

**KHZ**

Head

180

*brain and dura mater.*

3740,825520,971000,

*Also called flat head syndrome. Asymmetrical in utero*  
80,240,670,5170,17250,57000,152500,362500,5

## **Plagiocephaly Nonsynostotic**

**KHZ**



Head

180

*flattening of one side or back of skull.*

93210,873300,

*Neurological disorder with increased intracranial*

60,490,680,7500,102500,231700,472500,62569

**Pseudotumor Cerebri**

**KHZ**

*pressure in the absence of a tumor or other*

Head

180

0,705700,857200,

*disorders.*

The frequencies of Rifing *III Edition*

65

**Subject / Argument**

**Author**

**Notes**

**Frequencies**

**Organ**

***Condition***

**Sec.**

**Face**

**Facial Toning**

XTRA

9.6,

Face

180

**Facial Toning 1**

CAFL

1.2,

Face

900

**Facial Toning 2**

CAFL

2.4,9.6,

Face

900

**Facial Toning 3**

CAFL

1.2,250

Faccia

900

### **Skin + Facial Toning**

XTRA

9.6,2.4,1.2

Faccia

900

### **Bad Complexion**

XTRA *Facial skin problems.*

5000,

Face

180

### **Facial Cramps**

CAFL

10000,6000,304,1131,33,

Face

240

*Also called Romberg Disease - see set.*

100,500,700,970,5830,17500,87500,157500,596

## **Facial Hemiatrophy**

### **KHZ**

*Neurocutaneous disorder with tissue degeneration*

Face

180

500,857770,

*beneath skin, usually on one side of the face.*

*Also called Facial Hemiatrophy - see set.*

90,320,950,3110,25000,45000,95000,100500,21

## **Romberg Disease**

*XTRA Neurocutaneous disorder with tissue degeneration*

Face

180

5790,414000,536500,

*beneath skin, usually on one side of the face.*

*Long term skin condition with facial redness, small*

*dilated blood vessels on face, papules, pustules, and*

20,520,730,830,2500,217500,545280,697500,77

## **Rosacea**

### **KHZ**

Face

180

*swelling. May be associated with Demodex*

5750,875280,

*Folliculorum mites - see sets.*

20,4160,11680,9130,3500032500,34336,38750,

## **Rosacea 2**

*XTRA vedi sopra*

Face

181

3000,36465

80,320,610,2270,44250,115710,255480,485000,

## **Facial Nerve Diseases**

### **KHZ**

Face

*Nerve*

180

697500,856720,

600,870,2250,5170,55830,115710,255480,4850

## **Facial Neuralgia**

### **KHZ**

Face

*Nerve*

180

00,697500,856720,

**Neuralgia Trigeminal**

CAFL

880,

Face

*Nerve*

420

2720,2489,2170,1800,1600,1550,802,7.5,880,83

**Trigeminal Neuralgia**

CAFL

Face

*Nerve*

180

2,787,776,760,727,650,146,7.82,27.5,428,

20,370,22500,52500,90000,275000,275160,310

**Trigeminal Neuralgia**

**KHZ**

Face

*Nerve*

180

250,425110,838000,

80,320,610,2270,44250,115710,255480,485000,

**Facial Paralysis**

**KHZ**

Face

*Nerve*

180

697500,856720,

**Facial Paralysis**

CAFL

10000,880,787,727,

Face

*Nerve*

300

**Facial Paralysis 1**

XTRA

727,787,880,5000,10000,

Face

*Nerve*

300

## **Facial Paralysis 2**

XTRA

660,690,727.5,787,880,10000,

Face

*Nerve*

180

120,17850,27500,47500,150000,225000,452590

## **Bell's Palsy**

**KHZ**

*One-sided facial paralysis due to nerve dysfunction.*

Face

*Nerve*

180

,683000,712000,993410,

2.4,3,3.9,7.83,20,27.57,33,35,40,47.5,57.5,72,90

## **Bell's Palsy**

*CAFL One-sided facial paralysis due to nerve dysfunction.*



.88,110,125,194,222,304,393.5,464,565.5,600,6

Face

*Nerve*

120

25,650,727,776,787,833,880,932.5,1250,

2.39,3,3.89,7.83,20,27.57,33,35,40,47.5,57.5,72,

### **Bell's Palsy 1**

*XTRA One-sided facial paralysis due to nerve dysfunction.*

90.97,110,125,194,222,304,393.5,464,565.5,600

Face

*Nerve*

120

,625,650,727,776,787,833,880,932.5,1250,

2.39,3,3.89,7.83,20,27.5,33,35,40,72,90.87,110,

125,194,220,222,304,410,464,470.5,570.5,600,6

### **Bell's Palsy 2**

*XTRA One-sided facial paralysis due to nerve dysfunction.*

Face

*Nerve*

180

25,650,660,690,727.5,776,787,833,880,1250,39

30.5,5650.5,9320.5,

2.39,3,3.89,7.83,20,27.57,33,35,40,47.5,57.5,72,

### **Bell's Palsy 3**

*XTRA One-sided facial paralysis due to nerve dysfunction.*

90.87,110,125,194,222,304,393.5,464,565.5,600

Face

*Nerve*

180

,625,650,727,776,787,833,880,932.5,1250,

120,520,800,5070,15000,90000,375050,410250,

### **Angioedema**

#### **KHZ**

*Rapid swelling of oral, throat, and facial tissues.*

Face

*Skin*

180

564280,824960,

*Small papules over the side of the nose and on*

160,620,7500,65330,175000,434250,563190,64

## **Angiofibroma**

### **KHZ**

Face

*Skin*

180

*cheeks.*

2910,930120,

*Genetic disorder causing prominence of lower part of*  
800,1270,7500,65000,125750,229320,415700,5

## **Cherubism**

### **KHZ**

Face

180

*face.*

63190,709830,978850,

*Congenital malformations of skull, jaw, face, and*

120,550,850,5500,22500,35680,70000,261110,3

## **Mandibulofacial Dysostosis**

### **KHZ**

Face

180

*neck.*

85650,705700,

680,900,2500,13930,205510,337300,331000,43

## **Maxillofacial Procedures**

*XTRA Jaws and face.*

Face

180

5850,409700,408000,

*Dystonia with difficulties in mouth, jaw, tongue, and*

60,410,700,830,2500,32500,305050,431200,632

## **Meige Syndrome**

**KHZ**

Face

180

*eyelid movements.*

590,723010,

66

The frequencies of Rifing *III Edition*

**Subject / Argument**

**Author**

## ***Notes***

### **Frequencies**

### **Organ**

### ***Condition***

### **Sec.**

*Viral disease with fever, muscle pain, and headache,*

152,190,235,242,516,642,674,922,1243,1660,26

### **Mumps**

BIO

*leading to painful swelling of parotid gland(s). Also*

Face

180

30,3142,

*see Mumps, Mumps Antigen, and Coxsackie sets.*

### **Mumps**

CAFL *As mentioned above*

152,242,642,674,922,

Face

300

130,300,830,2500,7500,22500,142020,251020,3

## **Mumps**

### **KHZ**

*As mentioned above*

Face

180

25580,471870,

## **Mumps**

*VEGA As mentioned above*

242,516,642,922,2630,3142,

Face

180

## **Mumps**

*XTRA As mentioned above*

14,

Face

180

190,235,516,1243,1660,2630,3142,9667,729,74

## **Mumps Secondary**

*CAFL As mentioned above*

Face

180

1,759,761,1170,

10000,727,2720,2489,2127,2008,428,880,787,7

### **Mumps Tertiary**

CAFL *As mentioned above*

Face

180

27,20,

### **Mumps Vaccine**

BIO

*As mentioned above*

273,551,711,730,1419,

Face

180

### **Mumps Vaccine**

VEGA *As mentioned above*

711,551,1419,

Face

180

### **Mumps Antigen**

## **HC**

*Produced antibodies against mumps.*

377600-384650=3600,

Face

180

## **Rheum**

*CAFL Watery discharge from nose or eyes.*

952,436,595,775,

Joints

300

## **Rheum**

*VEGA As mentioned above*

952,

Joints

180

## **Rheum Special**

*XTRA As mentioned above*

1744,952,333,376,436,595,775,

Joints

300



**Eyes**

**Eyes**

XTRA

12.3,

Eyes

180

**Eyesight to Improve**

CAFL *See Vision Poor, and Visual Acuity.*

350,360,1830,

Eyes

420

**Eyesight to Improve**

XTRA

266,350,360,1830,

Eyes

360

350,360,1802,1806,1810,1814,1818,1822,1826,

*See Eye degeneration, Eyesight to improve, and*

**Vision Acuity**

CAFL

1830,1834,1838,1842,1846,1848,1852,1856,186

Eyes

180

*Macular Degeneration and Visual Acuity sets.*

0,3176,

## **Visualization**

XTRA

12.3,

Eyes

180

## **Myopia**

*Can be associated with childhood febrile illnesses of **Measles, Rubella, Pertussis** and **Mumps** .*

*See Eye Disorders, Eyesight to Improve, and*

120,650,25050,87500,125330,222530,479930,5

## **Vision Disorders**

**KHZ**

Eyes

180

*Macular Degeneration and Visual Acuity sets.*

27000,667000,987230,

*Blurred vision, cataracts, crossed eyes, diplopia,*

10000,2010,1831,1830,1829,1600,1552,1335,88

## **Eye Disorders**

CAFL

Eyes

180

*infections, etc. Also use Macular Degeneration.*

0,787,727,496,400,360,350,160,20,

## **Eye Disorders**

XTRA *As mentioned above*

1600,

Eyes

180

*See Eye degeneration, Eyesight to improve, and*

## **Vision Poor**

CAFL

350,360,1830=900,

Eyes

420

*Macular Degeneration and Visual Acuity sets.*

600,900,12330,7500,12710,55000,234510,3257

## **Astigmatism**

**KHZ**

*Blurred vision due to corneal or lens defect.*

Eyes

180

10,491000,667900,

200,460,750,8890,12710,57500,301200,617500,

## **Color Vision Defects**

**KHZ**

Eyes

180

747500,891350,

100,500,700,2970,15870,37500,77500,157500,3

## **Eye Abnormalities**

**KHZ**

Eyes

180

26500,722010,

*Hardening of arteries and arterioles in the eyes,*

## **Eye Arteriosclerosis**

CAFL

20,727,787,880,10000,

Eyes

180

*affecting vision.*

## **Eye Bifocal**

CAFL *Unknown.*

20,727,787,880,5000,

Eyes

180

## **Eye Discharge**

XTRA

436,595,775,952,

Eyes

180

*Eye infection due to pathogenic plant fungus.*

## **Eye Fusarium General**

XTRA *Bioweapon. See **Fusarium Oxysporum** , and*

600,625,650,746,768,

Eyes

180

***Fusarium General .***

20,80,160,350,360,400,496,660,690,727.5,787,8

**Eye General Ailments**

XTRA

Eyes

180

02,880,1335,1550,1552,1600,1830,2010,10000,

30,230,730,800,12690,5170,32500,93500,17500

**Eye Hemorrhage**

**KHZ**

Eyes

180

0,526070,

**Eye Infected**

CAFL

727,787,880,5000,10000,

Eyes

180

110,350,700,950,7500,8000,30000,90000,32253

## **Eye Infections**

**KHZ**

Eyes

180

0,534250,

## **Eye Inflammation**

CAFL *Use General antiseptic.*

1.2,80,

Eyes

600

## **Eye Inflammation 2**

XTRA

1.19,80,250,

Eyes

180

## **Eye Lacrimal**

CAFL *Secretion of tears.*

727,787,880,5000,

Eyes

180

**Eye Near and Farsighted**

CAFL

727,787,880,5000,10000,

Eyes

180

**Eye Nerve Pain**

CAFL

727,787,10000,

Eyes

180

**Eye Strain**

CAFL

727,787,880,

Eyes

180

The frequencies of Rifing *III Edition*

67

**Subject / Argument**

**Author**



## ***Notes***

### **Frequencies**

### **Organ**

### ***Condition***

### **Sec.**

### ***Diseases***

*Neurological disorder causing dilation problems with*

170,460,10850,55160,96500,350000,567000,69

### **Adie Syndrome**

### **KHZ**

Eyes

*Nerve Eye*

180

*eye pupils.*

2330,810200,982110,

180,780,2500,85000,37500,110250,175000,352

### **Amaurosis Fugax**

### **KHZ**

*Transient loss of sight in one eye.*

Eyes

180

930,495000,

50,700,2500,67500,125050,322060,536420,655

## **Amblyopia**

**KHZ**

*Lazy eye.*

Eyes

180

200,752630,924370,

*Absence of irises, usually in both eyes - can be*

70,240,680,830,2500,157000,357300,451170,51

## **Aniridia**

**KHZ**

Eyes

180

*congenital or due to injury.*

7500,687620,

*Unequal size of pupils of eyes, normally harmless but*

120,570,830,2500,5330,65000,93500,325160,51

## **Anisocoria**

**KHZ**

Eyes

180

*sometimes due to life-threatening causes.*

5050,884810,

*Developmental problem resulting in absence of one*

120,970,5050,7000,40000,222700,425160,5710

**Anophthalmos**

**KHZ**

Eyes

180

*or both eyes.*

00,824000,932000,

**Eye Cataract**

*CAFL Use also for Diplopia (double vision).*

727,787,880,5000,

Eyes

180

**Eye Cataract 2**

XTRA

6110,

Eyes

900

### **Cataract**

*CAFL Clouding of lens of eye. Also see Eye and Eyes sets.*  
728,784,787,800,880,10000,

Eyes

360

30,410,15190,87500,122060,312330,532410,65

### **Cataract**

### **KHZ**

*Clouding of lens of eye. Also see Eye and Eyes sets.*

Eyes

180

5200,750000,927100,

20,160,350,360,400,666,727,728,740,784,790,8

### **Cataract**

*ODD Clouding of lens of eye. Also see Eye and Eyes sets.*  
80,1335,1552,1600,1654,2010,2110,2187,2195,

Eyes

180

2211,5000,10000,

1830=600,1600,9999,1552,2110,1335,1654,218

### **Cataract 1**

CAFL *Clouding of lens of eye. Also see Eye and Eyes sets.*

Eyes

360

7,2195,2211,

728,784,787,880,1335,1600,1654,1552,1830=60

### **Cataract 1**

ODD *Clouding of lens of eye. Also see Eye and Eyes sets.*

Eyes

180

0,2110,2187,2195,2211,

0.29,9.09,30,292,1335,1552,1600,1654,1830=60

### **Cataract 3**

XTRA *Clouding of lens of eye. Also see Eye and Eyes sets.*

Eyes

180

0,2110,2187,2195,2211,9999,

325,496,728,774,784,787,800,880,1335,1552,16

### **Cataract General 1**

CAFL *Clouding of lens of eye. Also see Eye and Eyes sets.*

Eyes

240

00,1654,1830,2010,2187,2195,2211,10000,

*Clouding of lens of eye. Brown opacity in later life.*

### **Cataract Brunescant**

CAFL

2010,1335,1830=600,

Eyes

480

*Also see Eye and Eyes sets.*

*Clouding of lens of eye. Brown opacity in later life.*

### **Cataract Brunescant**

VEGA

1335,

Eyes

180

*Also see Eye and Eyes sets.*

*Clouding of lens of eye. Secondary type caused by*

### **Cataract Complicated**

BIO

*disease, degeneration, or surgery. Also see Eye and 496,*

Eyes

180

*Eyes sets.*

*Clouding of lens of eye. Secondary type caused by*

### **Cataract Complicated**

*XTRA disease, degeneration, or surgery. Also see Eye and 325,496,774,1830,*

Eyes

480

*Eyes sets.*

*Inflammation of eye's vascular coat. Often due to*

130,570,870,10890,95190,300000,436420,5631

### **Chorioretinitis**

### **KHZ**

*Toxoplasmosis and Cytomegalovirus (CMV) - see*

Eyes

180

90,707260,978850,

*these sets.*

200,460,17500,47500,95190,357300,452590,51

## **Choroideremia**

### **KHZ**

*Genetic disorder leading to blindness (cecità).*

Eyes

180

5270,683000,995380,

190,180,600,12190,25150,117000,395500,6200

## **Coloboma**

### **KHZ**

*A hole in one of the eye's structures.*

Eyes

180

00,745980,997500,

*Use **Chlamydia Trachomatis** . See **Bacillus***

170,520,600,850,118200,227500,455950,56000

## **Conjunctival Diseases**

### **KHZ**

Eyes

180



***Subtilis .***

0,750000,975750,

489,1550,880,802,787,727,20,80,432,722,822,1

**Conjunctivitis**

CAFL *As mentioned above*

Eyes

*Pink Eye*

180

246,1830,

170,520,600,850,225530,327500,455950,76000

**Conjunctivitis**

**KHZ**

*As mentioned above*

Eyes

180

0,850000,969710,

**Conjunctivitis**

XTRA *As mentioned above*

1246,

Eyes

180

20,80,489,660,690,727.5,787,802,880,1550,160

## **Conjunctivitis 2**

*XTRA As mentioned above*

Eyes

180

0,1830,10000,

## **Conjunctivitis 3**

*XTRA As mentioned above*

20,80,727,787,802,880,1550,

Eyes

180

## **Conjunctivitis Bacillus**

*XTRA See also Chlamydia Trachomatis .*

432,722,822,1246,

Eyes

180

## **Subtilis**

## **Conjunctivitis Chlamydia**

*XTRA See also Bacillus Subtilis .*

430,555.7,620,624,840,866,1111.4,2213,2222.8,

Eyes

180

### **Trachomatis**

*Use Chlamydia Trachomatis . See Bacillus*

### **Conjunctivitis Eyelid**

XTRA

727,787,800,880,

Eyes

180

*Subtilis .*

### **Contagious Conjunctivitis**

*Rife*

*As mentioned above*

1206000,2025625,

Eyes

180

### **Contagious Conjunctivitis**

XTRA *As mentioned above*

148,15825.2,18843.75,

Eyes

180

40,240,9680,42850,172500,203000,412500,592

**Corneal Diseases**

**KHZ**

Eyes

180

500,775290,819340,

68

The frequencies of Rifing *III Edition*

**Subject / Argument**

**Author**

*Notes*

**Frequencies**

**Organ**

*Condition*

**Sec.**

*Abnormal accumulation of extraneous material in*

40,240,11450,48150,132790,209270,332300,59

**Corneal Dystrophy Hereditary XTRA**

Eyes

180

*corneas.*

2500,775290,819340,

*Swelling of cornea. May be indicated by seeing*

30,240,6680,30850,95690,292500,412500,6925

### **Corneal Edema**

**KHZ**

Eyes

180

*rainbows around lights, especially at night.*

00,773020,925950,

*Also called Ulcerative Keratitis. Inflammatory or*

40,240,9680,42850,172500,203000,412500,592

### **Corneal Ulcer**

**KHZ**

Eyes

180

*infective condition.*

500,775290,819340,

*Also called Ulcerative Keratitis. Inflammatory or*

## **Corneal Ulcer**

XTRA

959.27,5996.1,6046.89,19267.59,

Eyes

180

*infective condition.*

*Retinal damage due to diabetes which can cause*

150,240,680,970,32250,43010,112520,212500,6

## **Diabetic Retinopathy**

**KHZ**

Eyes

180

*blindness.*

47500,732000,

*Retinal damage due to diabetes which can cause*

150,240,680,970,32250,43010,112520,212500,4

## **Diabetic Retinopathy**

XTRA

Eyes

180

*blindness.*

65350,422300,

260,650,10530,5150,42500,65310,95900,22583

## **Diplopia**

**KHZ**

*Eye muscle problem that causes double vision.*

Eyes

180

0,455820,805310,

40,9460,44300,194710,207500,330000,537500,

## **Duane Retraction Syndrome**

**KHZ**

*Inability of an eye to turn outwards.*

Eyes

180

605830,754030,825310,

*Inflammation of internal coats of eye, usually due to*

70,460,600,950,10530,32500,387500,595540,73

## **Endophthalmitis**

## **KHZ**

Eyes

180

*bacteria or fungi.*

2410,925350,

### **Eyes Crossed**

CAFL *Also see Esotropia, Exotropia, and Strabismus.*

727,787,880,5000,10000,

Eyes

180

20,80,160,350,360,400,496,660,690,727.5,787,8

### **Eyes Crossed**

XTRA *Also see Esotropia, Exotropia, and Strabismus.*

Eyes

180

02,880,1335,1550,1552,1600,1830,2010,10000,

*Eye squint, commonly called crossed eyes. Also see*

170,570,37500,87500,90000,452590,519680,68

### **Strabismus**

## **KHZ**

Eyes



180

*Esotropia set.*

4810,712230,997870,

120,550,950,5250,25510,42500,162520,492570,

**Esotropia**

**KHZ**

*Inward eye squint, or Strabismus (see set) .*

Eyes

180

675510,828530,

150,230,12750,38850,105250,217250,435360,6

**Exotropia**

**KHZ**

*Outward eye squint, or Strabismus (see set).*

Eyes

180

17520,791480,877910,

*Deposits in vitreous humour of eyes due to*

130,350,850,5430,17500,42500,236420,478500,

## **Floaters**

## **KHZ**

Eyes

180

*degeneration. Also see Eye Floaters.*

527000,667000,

*Deposits in vitreous humour of eyes due to*

## **Eye Floaters**

XTRA

1830,

Eyes

900

*degeneration. Also see Floaters.*

## **Eye Glaucoma**

CAFL Also see *Eyes Glaucoma*, and *Glaucoma sets*.

727,787,880,5000,1600,

Eyes

180

## **Eyes Glaucoma**

CAFL Also see *Eye Glaucoma*, and *Glaucoma sets*.

1600,1830,880,787,727,

Eyes

300

*Group of eye diseases that can cause optic nerve*

160,550,950,5290,7250,32500,137500,326070,4

## **Glaucoma**

### **KHZ**

*damage and vision loss. Also see *Eye Glaucoma*,*

Eyes

180

90000,515700,

*and *Eyes Glaucoma*.*

*Group of eye diseases that can cause optic nerve*

## **Glaucoma 1**

*XTRA damage and vision loss. Also see Eye Glaucoma,*

660,690,727.5,787,880,1600,1830,

Eyes

300

*and Eyes Glaucoma.*

## **Glaucoma 2**

*XTRA As mentioned above*

3022,

Eyes

180

## **Glaucoma 3**

*CAFL As mentioned above*

727,787,880,1600,1830,

Eyes

300

70,120,650,118830,202500,315320,481510,525

## **Peter's Anomaly**

## **KHZ**

*Failure in normal development of part of the eye.*

Eyes

180

830,622500,791520,

*Also called Ornithine aminotransferase deficiency.*

50,660,1320,7500,17500,15910,151200,231200,

## **Gyrate Atrophy**

**KHZ**

*Inherited disorder with poor night vision, leading to*

Eyes

180

341000,525290,

*blindness.*

*Loss of vision or blindness in half the visual field,*

130,580,730,2580,5780,145910,372520,428010,

## **Hemianopsia**

**KHZ**

Eyes

180

*usually one side of the vertical midline.*

511190,605590,

30,460,600,8850,72500,115780,217500,493500,

## **Hyperopia**

### **KHZ**

*Commonly called farsightedness.*

Eyes

180

723010,825790,

*Presence of blood in front chamber of eye, usually*

110,570,950,5500,217500,117500,162500,3935

## **Hyphema**

### **KHZ**

Eyes

180

*due to trauma.*

00,677910,797610,

*Inflammation of the cornea of the eye, usually painful*

70,550,700,870,5250,7250,30000,55230,93500,

## **Keratitis**

### **KHZ**

Eyes

180

*and 'gritty.'*

325620,

*Also called Corneal Ulcer - see sets. Inflammatory or*  
330,900,2770,37210,98110,123600,205300,418

## **Keratitis Ulcerative**

XTRA

Eyes

180

*infective condition.*

150,633100,823410,

*Degenerative eye disorder with structural corneal*

190,520,680,970,57500,119530,325620,634200,

## **Keratoconus**

**KHZ**

*changes.It can be caused by the Conidiophores of*

Eyes

180

701500,881620,

***Aspergillus niger .***

*Age-related diminution or blurring of center of visual*

0.59,1.1,1.39,1.89,9.9,10,21,23.6,24,25.6,27.69,

## **Macular Degeneration 1**

*XTRA field. Use with Cataract sets. Can be caused by*

Eyes

180

32,34.1,410,

***Cytomegalovirus .***

**Macular Degeneration and**

1828,1830,1832,1834,1836,1838,1840,1842,184

*CAFL As mentioned above*

Eyes

180

**Visual Acuity**

4,1846,1848,1850,1852,1854,1856,1858,1860,

**Macular Degeneration Visual**

8,1830,1832,1834,1836,1838,1840,1842,1844,1

*XTRA As mentioned above*

Eyes

180

**Acuity**

846,1848,1850,1852,1854,1856,1858,1860,

*The frequencies of Rifing III Edition*



69

**Subject / Argument**

**Author**

*Notes*

**Frequencies**

**Organ**

*Condition*

**Sec.**

150,180,800,5500,33200,172300,471200,55782

**Macular Degeneration**

**KHZ**

*As mentioned above*

Eyes

180

0,603440,921880,

*Developmental disorder where one or both eyes are*

140,250,900,2500,57500,132500,365610,42616

**Microphthalmos**

**KHZ**

Eyes

180

*abnormally small with anatomical malformations.*

0,675680,897000,

*Often called 'dancing eyes.' Involuntary movement of*  
70,370,950,7500,82000,193930,237500,487500,

### **Nystagmus Pathologic**

**KHZ**

*eyes, due to congenital disorders, acquired or CNS*

Eyes

180

706210,946500,

*disorders, toxicity, drugs, alcohol, or rotation.*

### **Ophthalmoplegia Progressive**

*Gradual deterioration and death of specific volumes*

180,220,3520,17810,57630,291110,522800,608

XTRA

Eyes

180

### **Supranuclear**

*of the brain, with many different symptoms.*

110,771420,795020,

350,750,1750,15290,113250,245910,372500,45

## **Ophthalmoplegia**

**KHZ**

*Weakness or paralysis of certain eye muscles.*

Eyes

180

2000,525520,779500,

*Progressive optic nerve damage with symmetric*

70,570,600,11090,75290,137500,375520,45650

## **Optic Atrophies Hereditary**

**KHZ**

Eyes

180

*bilateral central visual loss.*

0,517500,687620,

*Causes can include Glaucoma (see sets), Optic*

10,180,700,2250,5290,47500,275520,425290,57

## **Optic Nerve Diseases**

**KHZ**

*Neuritis (see set), tumors, trauma, and other eye*

Eyes

180

1000,813000,

*problems.*

*Demyelinating inflammation of optic nerve which can*  
70,460,620,970,2750,132280,265000,533630,65

## **Optic Neuritis**

**KHZ**

*cause complete or partial blindness, most often due*

Eyes

180

7770,834250,

*to Multiple Sclerosis, or Diabetes Mellitus (see sets).*

*Problems include Diplopia, Nystagmus, poor Vision*

170,320,950,5500,32500,47500,162120,232030,

## **Ocular Motility Disorders**

**KHZ**

Eyes

180

*Acuity, and Strabismus - see sets.*

397500,679930,

*Rare genetic disorder with congenital Cataracts,  
Hypotonia and areflexia, intellectual disability,  
70,370,950,7520,28100,123980,407910,627280,*

## **Oculocerebrorenal Syndrome**

### **KHZ**

Eyes

180

*proximal tubular Acidosis, aminoaciduria,*

*736220,816610,*

*phosphaturia, and proteinuria - see appropriate sets.*

*Paralysis of nerve due to trauma, Demyelinating*

*Diseases, high intracranial pressure, brain Cancer,*

*130,400,730,830,5750,7250,142500,557500,792*

## **Oculomotor Nerve Diseases**

### **KHZ**

Eyes

180

*Hemorrhage, or microvascular diseases such as*

*500,891000,*

*Diabetes - see appropriate sets.*

*Inflammation and severe swelling due to infection of eye tissues, usually by **Staphylococcus Aureus**,*

30,500,850,5250,77250,112780,407500,511880,

## **Orbital Cellulitis**

**KHZ**

Skin

180

***Streptococcus Pneumoniae** , or **Beta***

725370,825000,

***Streptococcus.***

*Swelling in the eyeball due to increased intracranial*

50,400,850,2500,13980,12710,95470,233910,42

## **Papilledema**

**KHZ**

Eyes

180

*pressure.*

6900,571000,

*Unknown. Possibly Pinguecula, a common type of*

## **Penqueculum**

CAFL

746,755,1375,6965,626,948,

Eyes

180

*conjunctival degeneration in the eye.*

### **Penqueculum**

VEGA *As mentioned above*

746,755,6965,

Eyes

180

500,570,870,12330,42500,152500,287500,3923

### **Photophobia**

**KHZ**

*Discomfort or pain to the eyes due to light exposure.*

Eyes

180

10,810500,901040,

*Notable or increased reactivity to light that can result*

130,240,1700,34870,62250,102750,232500,425

### **Photosensitivity Disorders**

**KHZ**

Eyes

180

*in serious discomfort, disease, or injury.*

540,725350,869710,

*A Pinguecula is called a Pterygium if it invades the*

80,2180,17930,71500,121800,217500,431690,6

## **Pterygium**

**KHZ**

Eyes

180

*cornea of the eye.*

15850,791520,923310,

20,240,1570,9850,201750,364000,423010,6973

## **Pupil Disorders**

**KHZ**

*Conditions of the pupil of the eye.*

Mind

180

00,875930,979530,

*Light focussing error by eye, leading to reduced*



30,240,700,15830,29750,187500,345950,59250

## **Refractive Errors**

### **KHZ**

*vision acuity. Also see appropriate Eye, Eyes, and*

Eyes

180

0,820110,923530,

*Vision sets.*

*Eye disorder due to fluid leaking behind the retina*

80,460,1000,7500,217500,327500,452500,6657

## **Retinal Detachment**

### **KHZ**

*through physical damage, by traction, or by fluid*

Eyes

180

50,796500,834250,

*exuding from the retina.*

70,500,1000,7500,17500,127500,335290,56575

## **Retinal Diseases**

### **KHZ**

*Also see Eye, Eyes, and Vision sets.*

Eyes

180

0,725950,919340,

*Inherited degenerative eye disease with severe vision*

70,500,1000,7500,17500,127500,335290,52515

### **Retinitis Pigmentosa**

**KHZ**

*impairment due to degeneration of rod photoreceptor*

Eyes

180

0,705220,813670,

*cells in retina.*

*Rare form of cancer rapidly developing from*

550,680,870,7500,13610,40000,90000,375950,5

### **Retinoblastoma**

**KHZ**

*immature cells of retina, most commonly in young*

Eyes

*Cancer*

180

75310,827000,

*children. Also see appropriate Cancer sets.*

*Eye disease of premature babies, generally due to*

160,570,780,950,8500,95690,217520,491000,52

## **Retinopathy of Prematurity**

### **KHZ**

Eyes

180

*intensive oxygen therapy.*

4370,892410,

*Eye disease with abnormal splitting of retina's*

40,120,950,13390,13930,50000,165800,493200,

## **Retinoschisis**

### **KHZ**

Eyes

180

*neurosensory layers, usually in the outer layer.*

722700,905310,

*Serious inflammatory disease that affects white outer*

80,350,5190,55000,72500,92500,322060,47527

## **Scleritis**

**KHZ**

Eyes

180

*coating of the eye.*

0,827000,967000,

70

The frequencies of Rifing *III Edition*

**Subject / Argument**

**Author**

*Notes*

**Frequencies**

**Organ**

*Condition*

**Sec.**

*Area of partially or completely diminished visual*

70,730,2500,5810,50000,175270,434250,56641

**Scotoma**

**KHZ**

Eyes

180

*acuity surrounded by field of normal vision.*

0,847960,930120,

### **Thygeson's Superficial**

*Damage to corneal epithelium, with red eye, foreign*

100,220,32500,52500,150000,175110,479930,6

### **KHZ**

Eyes

180

### **Punctate Keratitis**

*body sensation, tearing, and burning.*

67000,789000,987230,

*Painful and potentially blinding infectious eye disease*

### **Trachoma**

CAFL

430,620,624,840,866,2213,

Eyes

240

*caused by **Chlamydia Trachomatis** - see sets.*

190,370,780,950,2250,5250,45000,65750,75263

### **Trachoma**

## **KHZ**

*As mentioned above*

Eyes

180

0,924370,

*Also called Iritis - see set. Inflammation of eye's uvea,*  
70,2500,5500,25160,45000,125090,269710,479

## **Uveitis**

## **KHZ**

Eyes

180

*lying between retina and sclera/cornea.*

930,527000,667000,

*Also called Uveitis - see set. Inflammation of eye's*

40,250,870,11090,7500,12710,85680,132500,35

## **Iritis**

## **XTRA**

Eyes

180

*uvea, lying between retina and sclera/cornea.*

3500,855080,

*Disorders of vitreous body of eye. Also see Eye,*

140,520,2500,12850,35160,97500,200000,4765

## **Vitreous Disorders**

### **KHZ**

Eyes

180

*Eyes, and Vision sets.*

00,665340,986220,

*Inflammatory eye disorders with white dots on the*

120,490,680,2750,32500,72500,45000,95000,49

## **White Dot Syndrome**

### **KHZ**

*interior surface of eye causing blurred vision and*

Eyes

180

7610,923700,

*visual field loss.*

60,320,830,12330,225170,452590,518920,6830

## **Chalazion**

### **KHZ**

*Cyst in eyelid due to blocked meibomian gland.*

Eyelid

180

00,712230,993410,

120,350,950,7500,127500,247500,465000,5965

**Ectropion**

**KHZ**

*Eversion of the lower eyelid .*

Eyelid

180

00,655720,875340,

*Condition where eyelid folds inward, causing eyelash*

150,180,870,5710,27500,223540,245540,26202

**Entropion**

**KHZ**

Eyelid

180

*friction with cornea.*

0,692330,892500,

80,410,800,7500,2500,30000,65310,125000,355

**Distichiasis**



## **KHZ**

*Growth of eyelashes from abnormal eyelid location.*

Eyelid

180

720,422530,

*Chronic inflammation of eyelid at eyelash follicles.*

100,830,5000,45110,93500,475160,527000,667

## **Blepharitis**

## **KHZ**

Eyelid

180

*May involve **Demodex follicular mites** .*

000,752700,987230,

70,250,22500,42500,125000,377910,524370,65

## **Blepharoptosis**

## **KHZ**

*Eyelid droop. Also called Ptosis.*

Eyelid

180

0000,759830,926700,

120,230,730,830,5620,7250,32500,42500,90000

## **Blepharospasm**

**KHZ**

*Uncontrolled eyelid twitch.*

Eyelid

180

,175110,

*Drooping eyelid. See Eye Droop of Lid, and Ptosis*

## **Eye Ptosis**

CAFL

5000,10000,

Eyelid

180

*sets.*

## **Eye Droop of Lid**

CAFL *See Eye Ptosis, and Ptosis.*

727,787,880,5000,10000,

Eyelid

600

*Eyelid droop. Use **Parasites General, Ascaris** , and*

## **Ptosis**

CAFL

10000,

Eyelid

480

**Roundworm** . *See Eye Droop of Lid, and Eye Ptosis.*

## **Eye Swollen Lid**

CAFL

787,

Eyelid

180

*Staphylococci infection of sebaceous gland of*

## **Stye**

CAFL

10000,880,787,727,20,453,2600,

Eyelid

240

*eyelash. Use **Staphylococci** infection sets.*

## **Hordeolum**

CAFL *See Stye set. Use **Staphylococcus Infection** set.*

20,453,727,880,2600,10000,

Eyelid

240

120,550,950,5870,25000,42500,62500,92500,90

## **Hordeolum**

**KHZ**

*As mentioned above*

Eyelid

180

000,515700,

## **Eye Lacrimal**

*CAFL Secretion of tears.*

727,787,880,5000,

Eyes

180

*Conditions of eye structures for producing and*

120,550,850,5500,22500,35690,73300,92500,12

## **Lacrimal Apparatus Diseases**

**KHZ**

Eyes

180

*draining tears - see appropriate Eye sets.*

5230,527810,

200,460,600,2750,122000,275690,327500,6495

## **Lacrimal Duct Obstruction**

### **KHZ**

Eyes

180

40,735000,833690,

### **Hiccups**

CAFL *Also spelled hiccoughs.*

20,10000,

Eyes

360

The frequencies of Rifing *III Edition*

71

### **Subject / Argument**

### **Author**

### **Notes**

### **Frequencies**

**Organ**

***Condition***

**Sec.**

**Ears**

**Ears**

XTRA

10.7,

Ear

180

9.19,9.2,20,158,201,340,410,440,535,542,645,6

**Ear General Conditions**

XTRA

Ear

180

52,660,683,690,727.5,787,880,10000,

*Discharges, tinnitus, itching and hearing loss. See*

10000,880,787,727,776,766,688,683,652,645,54

**Ear Conditions Various**

CAFL

Ear

180

*Deafness, Otitis, and Ears sets.*

2,535,440,410,340,201,158,20,9.19,

## **Ear Conditions Various 2**

XTRA

9.18,20,727,787,880,10000,

Ear

180

## **Ears Balance**

CAFL

20,727,787,880,10000,

Ear

180

170,520,680,830,2500,127500,235370,567500,7

**Otorhinolaryngologic Disease KHZ** *Ear, nose, and throat (ENT) conditions.*

Ear

180

92200,875470,

550,900,5150,55340,151090,387500,452500,62

## **Ear Diseases**

## **KHZ**

Ear

180

1810,870530,921020,

## **Ear Fungus**

CAFL

854,

Ear

360

## **Earaches**

CAFL

727,787,880,5000,

Ear

180

## **Inner Ear Inflammation**

XTRA

465,660,690,727.5,776,787,802,880,1550,

Ear

180

## **Eustachian Tube**



*Use General Antiseptic. See Ear(s), and Hearing*

CAFL

1550,880,802,787,776,727,465,

Ear

180

## **Inflammation**

*sets.*

## **Eustachian Tube**

XTRA *See Ear(s), and Hearing sets.*

465,660,690,727.5,776,787,802,880,1550,

Ear

180

## **Clogged Auditory Tubes**

XTRA

5092,

Ear

180

## **Tympanic Membrane**

*Punctured eardrum. Causes include Otitis Media (see*  
60,180,780,7500,8000,55750,96500,657110,749

**KHZ**

*sets), trauma, ear surgery, extremely loud noises, or*

Ear

180

### **Perforation**

000,987230,

*flying.*

110,240,570,281830,301090,392410,431190,67

### **Labyrinth Diseases**

#### **KHZ**

*Diseases of the inner ear.*

Ear

180

2530,703540,821690,

*Inflammation of inner ear, leading to vertigo, hearing*

110,240,620,850,118330,209180,321000,54410

### **Labyrinthitis**

#### **KHZ**

Ear

180

*loss, or tinnitus (see sets for these).*

0,631170,705000,

*Diseases of the inner ear. See Labyrinthitis, and*

30,180,650,930,10890,5500,93500,210500,4243

## **Vestibular Neuronitis**

### **KHZ**

Ear

180

*Labyrinth Diseases.*

70,978050,

## **Ears Discharges**

CAFL

727,787,880,5000,10000,

Ear

180

## **Ear Discharge**

XTRA

9.18,9.19,20.660,690,727.5,787,880,

Ear

180

## **Ear Wax**

CAFL *See Cerumen set.*

311,320,750,984,

Ear

240

### **Cerumen Ear Wax**

CAFL *See Ear wax set.*

311,320,750,984,720,

Ear

240

### **Cerumen**

VEGA *Earwax.*

320,

Ear

180

### **Hearing**

XTRA

10.7,

Ear

180

10,500,930,2250,5290,30000,142500,350000,42

## **Hearing Disorders**

### **KHZ**

Ear

180

2060,775290,

40,500,930,2250,5290,30000,142500,350000,42

## **Hearing Disorders**

### **XTRA**

Ear

180

2060,775290,

*Increased sensitivity to everyday environmental*

40,240,570,17500,86530,132750,342510,72120

## **Hyperacusis**

### **KHZ**

Ear

180

*sounds.*

0,823100,919340,

40,500,950,2250,10530,105910,242500,391280,

## **Hearing Loss Sudden**

### **KHZ**

*It can be caused by **Herpes Zoster** .*

Ear

180

425520,815290,

### **Deafness**

*CAFL Partial to complete. See Ears hard to hear set.*

10000,1550,880,802,787,727,20,

Ear

240

9.18,9.19,65,660,690,727.5,760,787,802,880,15

### **Deafness 1**

XTRA

Ear

180

50,10000,

### **Deafness 2**

XTRA

20,727,787,802,880,1550,5000,10000,

Ear

240

*Due to abnormal growth of bone near middle ear.*

### **Deafness from Otosclerosis**

XTRA

9.18,9.19,

Ear

180

*See Otosclerosis.*

### **Ears Ringing**

CAFL *See Tinnitus sets.*

20,727,787,880,5000,

Ear

180

*Ringing or hissing/roaring in ears. See Circulatory*

*Ringing in*

### **Tinnitus**

CAFL

20,2720,728,784,880,

Ear

240

*Stasis, Dental, General Antiseptic, and Otitis sets.*

*Ear*

70,240,570,87500,175160,322060,476500,6670

**Tinnitus**

**KHZ**

*As mentioned above*

Ear

180

00,742000,985670,

**Tinnitus**

*XTRA As mentioned above*

20,2720,728,784,880,

Ear

180

100,520,780,800,2250,5260,167500,352520,845

**Otitis**

**KHZ**

*Ear infections.*

Ear



180

470,922530,

*Outer ear infection. See Ear, Ears, and*

### **Otitis Externa**

CAFL

727,787,880,174,482,5311,

Ear

300

***Pseudomonas Aeruginosa*** sets.

*Middle ear swelling and/or infection and fever. See*

*Ear Cholesteatoma and Ears sets. Always use*

683,688,776,766,316,784,786,125,802,72,522,4

### **Otitis Medinum**

CAFL

Ear

300

***Streptococcus Pneumonia*** with this. If

40,880=600,720=600,1550=600,

*uncomfortable, lower Amplitude.*

### **Otitis Medinum**

VEGA As mentioned above

316,

Ear

180

72

The frequencies of Rifing *III Edition*

**Subject / Argument**

**Author**

**Notes**

**Frequencies**

**Organ**

**Condition**

**Sec.**

*Abnormal growth of bone near middle ear which can*  
80,250,900,2250,5750,30000,157500,305470,55

**Otosclerosis**

**KHZ**

Ear

180

*lead to hearing loss.*

3500,850320,

## **Otosclerosis**

CAFL *As mentioned above*

9.19,

Ear

420

*Inflammation of bony structure of the skull behind*

70,220,700,2500,39000,300500,411510,605650,

## **Mastoiditis**

**KHZ**

Ear

*Head*

180

*ears below eye level.*

747000,907110,

## **Mastoiditis**

CAFL *As mentioned above*

287,

Ear

*Head*

180

*See Pseudomonas Aeruginosa , and Otitis*

## **Swimmers Ear**

CAFL

728,784,880,464,174,482,5311,

Ear

180

*Externa sets.*

## **Dizziness**

CAFL *See Vertigo, and Giddiness.*

4,5.8,60,

Head

300

## **Dizziness**

XTRA *See Vertigo, and Giddiness.*

5.8,

Head

180

40,58,60,72,92,316,522,645,652,683,688,720,72

## **Dizziness 1**

XTRA *See Vertigo, and Giddines.*

Head

180

7,766,784,786,787,802,880,1550,

### **Ears Dizziness**

CAFL

20,727,787,880,

Ear

180

### **Giddiness Dizziness**

XTRA

20,10000,

Head

180

### **Giddiness**

XTRA *Also see Vertigo, and Dizziness.*

20,727,787,880,5000,

Head

180

*Use Otitis medinum, and **Streptococcus***

### **Vertigo**

CAFL

60,5.8,4,

Ear

*Spinning*

360

***pneumoniae*** sets. *See General antiseptic set.*

50,410,7850,27000,57500,97500,175000,42437

**Vertigo**

**KHZ**

*As mentioned above*

Ear

180

0,567700,985900,

**Vertigo**

XTRA *As mentioned above*

100,

Ear

180

*Auditory vertigo associated with deafness and*

**Meniere's 1**

CAFL *tinnitus*. See *Deafness, Otitis, and Tinnitus sets*. Use 8.8,8.9,9,

Ear

180

*General Antiseptic*.

1550,802,880,787,727,465,428,33,329,5000=96

### **Meniere's Disease**

CAFL *As mentioned above*

Ear

420

0,1130,782,9=1560,

110,350,12800,88500,125680,240000,470000,5

### **Meniere's Disease**

**KHZ**

*As mentioned above*

Ear

180

92500,625230,723010,

9,329,428,465,727,782=1560,787,802,808,1130,

### **Meniere's Disease 1**

CAFL *As mentioned above*

Ear

420

1550,5000=960,

The frequencies of Rifing *III Edition*

73

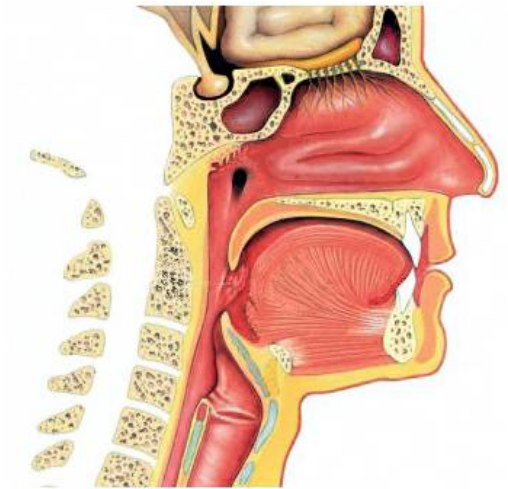

**Subject / Argument**

**Author**

***Notes***

**Frequencies**

**Organ**

***Condition***

**Sec.**

**Throat**

Pituitary gland



Jaw

Uvula

Tonsils

Pharynx

Epiglottis

Hyoid bone

Vocal

Esophagus

Larynx

Trachea

**Throat**

XTRA

12,

Throat

180

*See Pharyngitis, **Streptococcus General,***

2720,2489,1800,1600,1550,802,885,880,875,78

**Sore Throat**

CAFL ***Streptococcus Pyogenes and Actinomyces***

Throat

180

7,776,727,46.5,766,

*Israelii sets.*

## **Sore Throat**

XTRA As mentioned above

1550,

Throat

180

*Inflammation of the epiglottis which can interfere with*  
70,460,600,950,11090,32500,127500,395830,61

## **Epiglottitis**

### **KHZ**

Throat

180

*breathing.*

9340,725540,

## **Hoarseness**

CAFL

880,760,727,

Throat

240

*Swelling of vocal cords due to fluid between vocal*

80,160,15500,85000,92000,357300,541000,657

### **Reinke's Edema**

*XTRA ligament and mucosa, causing voice timbre changes*

Throat

180

110,833200,987230,

*and hoarseness.*

*Disorders of that part of the throat situated*

40,500,950,2750,82850,122010,237500,422530,

### **Pharyngeal Diseases**

#### **KHZ**

*immediately posterior to the nasal cavity, posterior to*

Throat

180

635350,873530,

*the mouth and superior to the esophagus and larynx.*

*Inflammation of pharynx. Can cause chronic sore*

20,146,380,440,522,727,776,784,802,880,1550,

### **Pharyngitis**

*CAFL throat, halitosis and pharyngeal ulcers. See Sore*

Throat

180

1600,

*Throat and Halitosis sets.*

140,220,730,5250,7250,52030,157510,290200,6

## **Pharyngitis**

**KHZ**

Throat

180

75350,821370,

## **Glossopharyngeal Nerve**

70,570,950,2250,125250,320000,437500,59350

**KHZ**

Throat

180

## **Diseases**

0,615700,824370,

*Abscess in throat tissues behind posterior pharyngeal*

120,250,620,2500,3000,315750,425280,697500,

## **Retropharyngeal Abscess**

## **KHZ**

Throat

180

*wall. Also see Abscesses sets.*

869710,925280,

1.2,73,1550,802,1500,880,832,787,776,727,650,

## **Tonsillitis**

*CAFL Inflammation of tonsils, caused by viruses or bacteria.*

Throat

*Tonsils*

180

625,600,465,144,452,582,

250,870,5120,85000,100000,355720,425160,57

## **Tonsillitis**

## **KHZ**

*As mentioned above*

Throat

*Tonsils*

180

1000,837000,937410,

## **Tonsillitis**

VEGA As mentioned above

452,

Throat

*Tonsils*

180

*Also called tonsillar plugs. Actinomyces -like*

## **Tonsillar Pfropfe**

CAFL

246,151,414,

Throat

300

*granules in tonsils.*

## **Tonsillar Pfropfe**

VEGA As mentioned above

246,

Throat

180

## **Adeno-associated Virus**

XTRA Used in 'gene therapy.'

950.6,958.79,959.6,960.39,967.6,969.29,

Throat

180

1550,802,880,787,776,727,444,20,428,660,2720

### **Adenoids**

*CAFL Also called Naso/Pharyngeal Tonsil.*

Throat

*Tonsils*

180

,2170,1.57,2,14,333,444,588,780,806.5,810,

*Injury to laryngeal nerves, causing hoarseness, lack*

80,120,15330,85000,90000,357300,527000,657

### **Vocal Cord Paralysis**

#### **KHZ**

Throat

180

*of vocal power, and severe shortness of breath.*

110,833200,987230,

### **Vocal Cords**

XTRA

12,

Throat

180

### **Stammering**

CAFL

10000,20,6000,7.83,

Throat

300

70,530,37510,72560,315270,475270,527400,66

### **Stuttering**

**KHZ**

Throat

180

5760,732000,988100,

### **Angina Throat**

CAFL *Quinsy in throat. Also called Peritonsillar Abscess.*

333,428,465,660,727,776,787,804,806.5,

Throat

180

74



The frequencies of Rifing *III Edition*

**Subject / Argument**

**Author**

*Notes*

**Frequencies**

**Organ**

*Condition*

**Sec.**

**Chest**

**Human Chest Cavity**

XTRA

14648.1,

Chest

600

*Run Streptococcus pneumonia and General*

**Chest Infection Secondary**

CAFL

72,333,452,683,

Chest

300

*Antiseptic sets. See Chemtrail Detox set.*

100,260,650,5810,7000,42500,234250,475190,6

## **Chest Pain**

### **KHZ**

Chest

180

27000,762710,

*Also called Pectus Excavatum. Congenital deformity*

130,230,730,800,5250,7250,35370,95910,21550

## **Funnel Chest**

### **KHZ**

Chest

180

*of wall of chest, causing 'caved-in' appearance.*

0,510000,

## **Costalgia**

*CAFL Rib-cage pain.*

10000,880,787,727,

Chest

*Muscle*

300

## **Costalgia 1**

*XTRA Rib-cage pain.*

727,787,880,5000,10000,

Chest

300

26,160,660,690,727.5,787,802,880,1500,1550,2

## **Costalgia 2**

*XTRA Rib-cage pain.*

Chest

180

720,3000,10000,

*Diaphragm defect that allows abdominal organs to*

40,260,680,2250,10890,145220,267500,425910,

## **Diaphragmatic Hernia**

XTRA

Chest

180

*move into chest cavity.*

657770,825220,

*Defect in diaphragm that allows abdominal organs to*

10,260,680,2250,10890,145220,267500,425910,

## **Hernia Diaphragmatic**

### **KHZ**

Chest

180

*move into the chest.*

657770,825220,

*Also called Hiatal Hernia - see set. Protrusion of*

40,300,620,51250,117250,245560,367500,6252

## **Hernia Esophageal**

*XTRA stomach into thorax through diaphragm defect. Also*

Chest

180

20,816720,905000,

*see Hiatal Hernia.*

*Also called Esophageal Hernia. Protrusion of*

10,300,620,51250,117250,245560,367500,6252

## **Hernia Hiatal**

### **KHZ**

*stomach into thorax through diaphragm defect. See*

Chest

180

20,816720,905000,

*Hernia Esophageal, and Hiatal Hernia.*

128,134,333,411,423,424,436,453,478,542,550,

555,563,576,634,639,643,644,647,674,678,686,

*Also called Esophageal Hernia. Protrusion of*

718,727,728,738,745,784,786,787,824.39,876,8

### **Hiatal Hernia 1**

*XTRA stomach into thorax through diaphragm defect. See*

Chest

180

78,880,882,884,934,943,958,960,985,999,1010,

*Hernia Esophageal, and Hernia Hiatal.*

1050,1060,1089,1109,1902,2431,2600,7160,727

0,8697,9646,20443.5,

727,784,787,800,802,848,875,876,877,878,879,

### **Hiatal Hernia 2**

*XTRA As mentioned above*

Chest

180

880=600,881,882,883,884,885,1266,2000,

### **Hiatal Hernia 3**

*XTRA As mentioned above*

9.09,110,660,690,727.5,787,10000,

Chest

180

*Due to compression of neurovascular bundle passing*

*between two scalene muscles at upper chest/upper*

20,400,7250,20000,55000,92500,222700,47511

### **Thoracic Outlet Syndrome**

**KHZ**

*limb area. Also try Brachial Neuralgia, Brachial*

*Rare dis.*

180

0,527000,987230,

*Plexus Neuritis, Hypochondrium, and Nerve*

*Compression Syndromes.*

The frequencies of Rifting *III Edition*

75

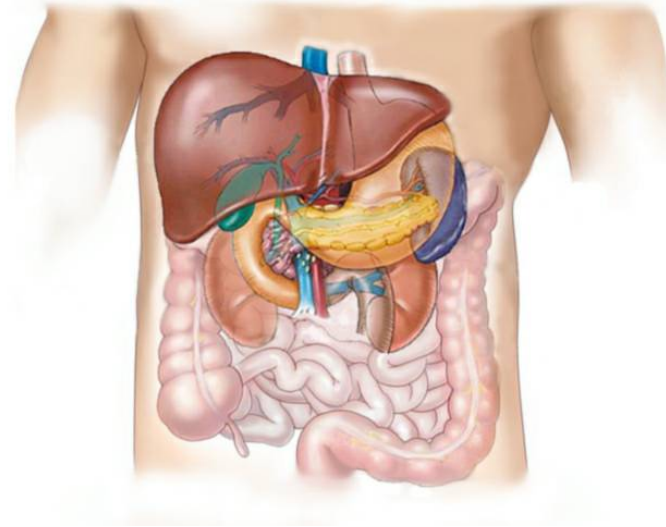

**Subject / Argument**

**Author**

***Notes***

**Frequencies**

**Organ**

***Condition***

**Sec.**

**Abdomen**

Esophagus

Liver

Stomach

Gallbladder

Bile duct

Spleen

Duodenum

Pancreas

Ascending colon

Kidney

Small intestine

Descending colon

Appendix

### **Hypochondrium Upper**

*Anatomical area of abdomen between bottom of*

XTRA

20,727,787,880,10000,

Abdomen

300

### **Abdomen 1**

*breast and bottom of rib-cage.*

### **Hypochondrium Upper**

*Anatomical area of abdomen between bottom of*

XTRA

20,10000,



Abdomen

300

## **Abdomen 2**

*breast and bottom of rib-cage.*

2720,2489,2170,1865,1800,1600,1550,880,832,

## **Abdominal Inflammation**

CAFL *Also see Gastroenteritis sets.*

802,787,776,727,660,465,450,444,440,428,380,

Abdomen

120

146,125,95,72,20,1.2,

## **Abdominal Pain**

CAFL

10000,3000,95,3,3040,522,440,160,124,26,

Abdomen

180

*Commonly caused by Gastroenteritis, Irritable Bowel*

## **Abdominal Pain**

*XTRA Syndrome, urinary tract problems and stomach*

5000,10000,

Abdomen

180

*inflammation.*

*Also see Gastroenteritis and Irritable Bowel*

### **Abdominal Cramps**

*XTRA Syndrome sets. Can also be caused by Appendicitis*

72,95,190,304,

Abdomen

180

*or Diverticulitis.*

### **Cramping and Nausea**

CAFL

72,95,190,880,832,787,727,20,4.9,

Abdomen

180

### **Cramps General**

CAFL

36,727,787,880,10000,

Abdomen

240

130,230,620,1000,7500,155980,396500,415700,

## **Colic**

### **KHZ**

Abdomen

180

575270,927000,

*Use Cramping and Nausea and General antiseptic*

## **Colic**

CAFL

1550,832,802,787,727,20,

Abdomen

180

*sets.*

*Pain which starts and stops abruptly, usually due to*

10,20,422,465,660,690,727.5,787,802,832,1550,

## **Colic 1**

*XTRA contractions of tubular structure. Use Cramping and*

Abdomen

180

6766,

*Nausea and General Antiseptic sets.*

## **Colic Intestinal**

XTRA

8,123,457,

Abdomen

180

## **Colic Stomach and Colon**

XTRA

20,727,787,800,880,

Abdomen

180

## **Pain**

## **Distended Organs**

*XTRA Abdominal bloating.*

20,727,787,880,10000,

Abdomen

180

70,520,6230,37500,355080,475090,527000,667

## **Ascites**

## **KHZ**

*Fluid in peritoneal cavity.*

Abdomen

180

000,789000,987230,

70,4160.24920,37500,31907,37605,31000,3916

### **Ascites 1**

*XTRA Fluid in peritoneal cavity.*

Abdomen

180

7,18667,34577,

43379.96875,43380.03125,43380,41989.96875,

*Fluid in peritoneal cavity. Converted from F165*

### **Ascites 2**

XTRA

4190.03125,41990,19009.96875,19010.13125,1

Abdomen

240

*format - may need Duty Cycle of 55%.*

9010,18949.96875,18950.03125,18950,

*Also called Gelatinous Ascites. Caused by cancerous*

80,4160,10400,35000,21060,35830,20590,3990

## **Pseudomyxoma Peritonei 1**

*XTRA cells (mucinous adenocarcinoma) that produce*

Abdomen

180

7,38400,36800,

*abundant mucin.*

80,520,650,2500,10530,35830,224370,675870,7

## **Pseudomyxoma Peritonei**

**KHZ**

*Also called Gelatinous Ascites.*

Abdomen

180

27000,867000,

*Proliferation of fibrous tissue in retroperitoneum,*

*containing kidneys, aorta, renal tract and other*

70,460,650,112950,295870,347500,427500,695

## **Retroperitoneal Fibrosis**

**KHZ**

Abdomen

180

*structures. May cause lower back pain, kidney failure, 280,750000,875950, hypertension and deep vein thrombosis.*

76

The frequencies of Rifing *III Edition*

**Subject / Argument**

**Author**

*Notes*

**Frequencies**

**Organ**

*Condition*

**Sec.**

*Also called Norwalk Virus or Winter Vomiting*

30,475,575,2750,5250,6250,9750=360,1500,362

**Gastroenteritis Calicivirus**

XTRA

Abdomen

180

**Virus .**

.5,

*Inflammation of GI tract involving stomach and small*

100,500,680,950,5750,17500,237500,517500,69

## **Gastroenteritis**

### **KHZ**

Abdomen

180

*intestine. Drink lots of fluids and replace salts.*

6500,816500,

*Also called GERD. Esophageal damage caused by*

230,620,970,7500,5500,13930,45370,95470,376

## **Gastroesophageal Reflux**

### **KHZ**

Abdomen

180

*stomach acid.*

290,422530,

20,520,700,900,2500,5250,15470,142500,29250

## **Gastrointestinal Disease**

### **KHZ**

Abdomen

180

0,821060,



50,520,710,930,2560,33180,215470,402530,592

## **Gastrointestinal Hemorrhage**

### **KHZ**

Abdomen

180

500,7325370,

*Delayed emptying of stomach into small intestine,*

170,520,750,950,2250,17500,135370,385910,59

## **Gastroparesis**

### **KHZ**

Abdomen

180

*usually due to vagus nerve damage.*

1000,722530,

*Congenital defect with opening in abdominal wall*

160,490,730,950,12690,5260,12710,92500,2697

## **Gastroschisis**

### **KHZ**

Abdomen

180

*through which organs may protrude.*

10,475470,

*Congenital (normally resolves by age 3), or acquired*

10,300,600,2500,117250,245560,367500,62522

## **Hernia Umbilical**

### **KHZ**

*(due to obesity, multiple pregnancies, heavy lifting, or*

Abdomen

180

0,816720,905000,

*a history of coughing).*

40,300,600,2500,117250,245560,367500,62522

## **Hernia Umbilical**

*XTRA As mentioned above*

Abdomen

180

0,816720,905000,

*Protrusion of organ through wall of its containing*

140,220,730,13390,5580,150000,475850,73642

## **Hernia**

### **KHZ**

180

*cavity.*

0,819340,915700,

*Protrusion of organ through wall of its containing*

## **Hernia General**

XTRA

9.09,110,660,690,727.5,787,2720,5000,10000,

180

*cavity.*

*Inflammation of peritoneum, the thin tissue that lines*

## **Peritonitis**

CAFL *the inner wall of the abdomen and covers most of the* 727,787,880,

Abdomen

*Appendix*

360

*organs.*

*Voluntary or involuntary fecal soiling, usually in*

550,570,830,7500,10890,40000,119340,275340,

## **Encopresis**

**KHZ**

Abdomen

180

*children.*

425830,571000,868000,932000,

### **Incontinence 1**

CAFL

666,690,2050,2128,2250,

Abdomen

180

### **Incontinence 2**

XTRA

465,660,690,727.5,787,802,880,1550,10000,

Abdomen

180

*Any natural or surgically-created opening in the body*

50,400,730,900,5910,27000,210710,341500,546

### **Ostomy**

**KHZ**

Abdomen

180

*or organs, such as a colostomy, or tracheostomy.*

500,875470,

*Abdominal pain, ascites, and liver enlargement*

50,240,72500,122530,342060,512330,682450,7

## **Budd-Chiari Syndrome**

**KHZ**

*Rare dis.*

180

*caused by hepatic vein blockage.*

53070,926700,

20,2500,35160,67500,90000,355080,419340,56

## **Adhesions Pelvic**

**KHZ**

*Internal scar tissue following injury or surgery.*

Abdomen

*Surgery*

180

7700,707260,930120,

## **Adhesions**

CAFL *Internal scar tissue following injury or surgery.*

2720,2170,1550,802,880,787,776,760,727,190,

Abdomen

*Surgery*

180

**Ulcer Ventricular**

BIO

232,1000,

Abdomen

180

**Ulcer Ventricular**

CAFL

769,760,

Abdomen

180

**Ulcer Ventricular**

CAFL

142,566,676,232,1000,

Abdomen

180

*Abnormal absorption of nutrients in GI tract. May lead*

660,690,727.5,787,800,802,880,1550,1552,3000

**Malabsorption Syndrome**

XTRA

*Food*

180

*to malnutrition. Also use Parasites General.*

,

### **Malabsorption Syndrome 1**

*CAFL As mentioned above*

727,787,880,800,1552,3000,

*Food*

180

*Malabsorption disorder mainly caused by surgical*

180,300,45750,72500,92500,375190,477500,52

### **Short Bowel Syndrome**

**KHZ**

180

*removal of small intestine.*

7000,662710,727050,

The frequencies of Rifing *III Edition*

77

**Subject / Argument**

**Author**

*Notes*

**Frequencies**

**Organ**

*Condition*

**Sec.**

**Respiratory System**

**Nose**

**Nose**

XTRA

10.3,

Nose

180

180,320,800,5500,27500,45560,172500,392500,

**Nose Diseases**

**KHZ**

Nose

180

553200,675290,

**Nose Disorders**



XTRA

20,440,727,787,880,

Nose

180

### **Sinus Congestion**

XTRA

1.8,

Nose

180

*Inflammation of mucous membrane that lines  
paranasal sinuses. Also see Lung Sinus Bacteria,*

### **Sinusitis**

*CAFL and Sinus Bacteria. Use **Streptococcus***

*952,741,682,320,160,*

Nose

180

***Pneumoniae** , and appropriate Sinusitis and Rhinitis  
sets.*

110,400,830,5500,25000,125170,225750,47519

### **Sinusitis**

## **KHZ**

*As mentioned above*

Nose

180

0,527000,662710,

## **Sinusitis**

*XTRA As mentioned above*

72,120,

Nose

180

728,784,880,20,72,120,146,400,440,464,524,54

## **Sinusitis 1**

*CAFL As mentioned above*

Nose

300

8,660,712,732,802,1500,1552,1600,1862,683,

125,160,367,472,600,615,625,650,820,952,1150

## **Sinusitis 2**

*CAFL As mentioned above*

Nose

180

,1520,1865,2000,4392,4400,4412,

60,95,128,225,414,427,432,456,610,614,618,12

### **Sinusitis 3**

CAFL *As mentioned above*

Nose

180

34,2600,5500,304,

### **Sinusitis 4**

CAFL *As mentioned above*

107,160,952,942,320,741,682,1395,

Nose

180

*Inflammation of frontal sinuses located behind*

### **Sinusitis Frontalis**

CAFL

952,320,682,

Nose

300

*eyebrow ridges.*

*Inflammation of frontal sinuses located behind*

### **Sinusitis Frontalis**

BIO

952,

Nose

180

*eyebrow ridges.*

*Inflammation of maxillary sinuses located beneath*

### **Sinusitis Maxillaris**

CAFL

160,741,

Nose

300

*eyes.*

### **Sinusitis Maxillariss**

BIO

*As mentioned above*

160,

Nose

180

*Use for running nose. See Lung sinus bacteria set.*

## **Sinus Bacteria**

*PROV Use Streptococcus pneumoniae and the appropriate*

*548,*

*Nose*

*300*

*Sinusitis sets.*

*Run after any Sinusitis set. See Chemtrail detox and*

## **Lung Sinus Bacteria**

*CAFL*

*244,1466,597,1311,*

*Nose*

*Lung*

*240*

*Alternaria tenuis sets.*

## **Lung Sinus Bacteria**

*BIO*

*As mentioned above*

*548,*

*Nose*

*Lung*

180

*Also called Rhinitis. Inflammation of nasal mucous*

**Coryza Nose Disorder**

XTRA

727,787,880,5000,

Nose

180

*membranes, causing runny nose.*

20,120,1550,802,1500,880,787,727,465,522,146

*Stuffy*

**Rhinitis**

*CAFL Runny nose. See Sinusitis, and Cold sets.*

Nose

180

,

*Nose*

20,520,750,830,112500,217500,345750,497500,

**Rhinitis**

**KHZ**

Nose

180

775280,825000,

### **Runny Nose (Rhinitis)**

XTRA

5,189,912,

Nose

180

*Chronic granulomatous bacterial disease of nose that  
can sometimes infect the upper respiratory tract,*

80,240,630,7820,32250,67500,155290,391020,4

### **Rhinoscleroma**

**KHZ**

Nose

180

*usually due to subspecies of Klebsiella Pneumoniae - 15700,726070,  
see sets.*

130,230,620,6950,27500,85540,122710,453020,

### **Epistaxis**

**KHZ**

*Commonly called a nosebleed.*

Nose

180

743540,836420,

*Chronic inflammation of nose with atrophy of mucosa,*

**Ozaena**

CAFL

184,222,439,

Nose

240

*glands, and nerves.*

**Anosmia**

CAFL *Loss of sense of smell*

20,10000,

Nose

600

**Smell Sense Loss Of**

XTRA *Anosmia (loss of sense of smell)*

20,10000,

Nose



180

### **Smell Sense Too Sensitive**

XTRA *Also see Hyperosmia, and Olfaction Disorders.*

727,787,800,880,10000,

Nose

180

*Derangement of sense of smell. Includes Anosmia,*

110,490,570,13390,5250,20000,60000,35520,93

### **Olfaction Disorders**

#### **KHZ**

Nose

180

*and Hyperosmia.*

500,315700,

### **Hyperosmia**

CAFL *Overacute smell and taste*

20,10000,522,146,

Nose

*Smel*

300

## **Hyperosmia**

*XTRA As mentioned above*

727,787,800,880,10000,

Nose

180

## **Hyperosmia**

*XTRA As mentioned above*

20,146,522,812,10000,

Nose

300

## **Nasal Polyp**

BIO

*Benign growth inside the nasal passage.*

542,1436,

Nose

180

## **Nasal Polyp**

*VEGA As mentioned above*

1436,

Nose

180

## **Polyp Nasal**

CAFL *Abnormal growth of tissue from mucous membrane.*

542,1436,

Nose

180

78

The frequencies of Rifing *III Edition*

## **Subject / Argument**

## **Author**

## **Notes**

## **Frequencies**

## **Organ**

## **Condition**

## **Sec.**

## **Larynx**

10,440,465,444,1550,880,802,787,727,28,7.69,3

## **Larynx**

CAFL

Larynx

180

,1.2,250,9.6,9.39,

30,240,620,830,183390,315620,432390,691500,

## **Laryngeal Diseases**

### **KHZ**

Larynx

180

822540,923010,

## **Laryngeal Polyp**

CAFL

202,765,

Larynx

300

*Can be caused by **measles, mumps, varicella***

30,240,600,800,11950,52710,50000,197500,305

## **Laryngitis**

### **KHZ**

Larynx

180

***Zoster and candida or aspergillosis infections.***

610,432410,

## **Laryngitis**

XTRA

660,690,727.5,760,880,

Larynx

180

*Condition where the larynx collapses during*

190,520,780,970,7500,116720,205540,325000,4

## **Laryngomalacia**

**KHZ**

*inhalation, causing airway obstruction. Most common*

Larynx

180

22500,925690,

*in infancy.*

200,250,750,2500,3000,5580,95230,175540,425

## **Laryngostenosis**

**KHZ**

*Narrowing or stricture of the larynx.*

Larynx

180

690,571000,

1.19,3,7.69,7.7,9.39,9.4,9.59,10,28,230,250,440,

## **Larynx Infection**

XTRA

444,465,660,690,727.5,787,802,880,1550,1865,

Larynx

180

2720,

## **Larynx Polyp**

XTRA

202,675,

Larynx

180

*Narrowing of airways, causing breathlessness, with*

70,370,8000,13980,47500,96500,150000,51934

## **Tracheal Stenosis**

**KHZ**

*many causes. See Breathing Difficulty (Dyspnea),*

Trachea

180

0,689930,923700,

*and Dyspnea sets.*

*Abnormal connection between trachea and*

130,400,730,5620,7250,42500,90000,479500,52

### **Tracheoesophageal Fistula**

**KHZ**

Trachea

180

*esophagus.*

7000,986220,

### **Bronchi**

10,370,830,2500,3000,75850,95160,175030,269

### **Bronchial Diseases**

**KHZ**

Bronchi

180

710,350000,

40,370,830,2500,3000,75850,95160,175030,269

### **Bronchial Diseases**

XTRA

Bronchi

180

710,350000,

*Can be caused by **Mycoplasma pneumoniae**,*

7344,3672,1234,880,743,727,683,464,452,333,7

**Bronchitis**

CAFL

Bronchi

180

***Chlamydia pneumoniae** and **Bordetella pertussis**. 2,20,9.39,9.35,*

10,370,830,2500,70000,95030,175000,269710,3

**Bronchitis**

**KHZ**

Bronchi

180

55720,755000,

40,370,830,2500,70000,95030,175000,269710,3

**Bronchitis**

XTRA



Bronchi

180

55720,755000,

### **Bronchitis 1**

XTRA

9.34,9.39,727,880,

Bronchi

180

9.34,9.39,9.4,20,72,333,344,452,464,510,514,52

### **Bronchitis 2**

XTRA

3,660,683,690,727.5,743,768,786,880,943,1234,

Bronchi

180

3672,

### **Bronchitis Secondary**

XTRA

688,766,776,

Bronchi

180

**Broncho Pneumonia Borinum** CAFL *See Pneumonia bronchial.*

452,550,578,727,776,787,802,880,1474,

Bronchi

180

**Broncho Pneumonia Borinum** VEGA

452,1474,

Bronchi

180

**Broncho Pulmonary**

40,230,950,7500,10890,55150,376290,534250,6

**KHZ**

Bronchi

180

**Dysplasia**

55200,904100,

**Bronchial Pneumonia**

CAFL *See Pneumonia bronchial.*

452,550,578,727,776,787,802,880,1474,

Bronchi

180

## **Bronchial Pneumonia 1**

XTRA

452,550,578,727,776,787,802,880,1474,1550,

Bronchi

180

## **Bronchial Pneumonia 2**

XTRA

727,776,787,802,880,1550,

Bronchi

180

20,412,450,452,550,578,600,625,650,660,683,6

## **Bronchial Pneumonia 3**

XTRA

88,690,709.2,727.5,766,776,787,802,880,975,12

Bronchi

180

38,1474,1550,1862,2688,2838,

## **Bronchiectasis**

BIO

*Chronic dilatation of the bronchi.*

342,

Bronchi

180

### **Bronchiectasis**

CAFL *Chronic dilatation of the bronchi.*

342,510,778,

Bronchi

420

30,400,830,71500,95750,175150,275150,35730

### **Bronchiectasis**

### **KHZ**

Bronchi

180

0,749000,987230,

### **Bronchiectasis**

VEGA

342,

Bronchi

180

### **Bronchiectasis**

XTRA

342,344,510,778,943,

Bronchi

420

50,400,830,2500,3000,73300,95030,175000,275

### **Bronchiolitis**

XTRA *Inflammation of the bronchioles.*

Bronchi

180

750,358570,

The frequencies of Rifing *III Edition*

79

### **Subject / Argument**

### **Author**

### ***Notes***

### **Frequencies**

### **Organ**

### ***Condition***

### **Sec.**

### **Cryptogenic Organizing**

*Now called Bronchiolitis Obliterans Organizing*

30,250,10530,7500,95150,312330,455820,5175

**KHZ**

*Pneumonia. Non-infectious, with many possible*

Lung

180

**Pneumonia**

00,688290,843500,

*causes.*

**Lung**

**Lung**

XTRA

9,3672,

Lung

180

**Lungs**

XTRA

5.35,12,

Lung

180

*See Chemtrail Detox, Nocardia Asteroides , and*

## **Lung General**

CAFL

9,20,3672,

Lung

180

*Alternaria Tenuis sets.*

9,20,72,95,125,444,450,727,776,787,802,880,15

## **Lung General 1**

*XTRA As mentioned above*

Lung

180

50,1865,

## **Lung General 2**

*XTRA As mentioned above*

9,3672,

Lung

240

9,20,72,95,125,444,450,727,776,787,880,1550,1

## **Lung General 3**

*XTRA As mentioned above*

Lung

180

865,

#### **Lung General 4**

*XTRA As mentioned above*

14160.15,

Lung

1800

#### **Lung General 5**

*XTRA As mentioned above*

220,

Lung

540

20,72,95,125,444,450,590,660,690,727.5,776,78

#### **Lung General Conditions**

*XTRA As mentioned above*

Lung

180

7,802,880,1550,1800,1865,



## **Lung General Tonic**

XTRA

307.89,318,568,

Lung

180

## **Lung Breathing**

XTRA *See Chemtrail detox sets.*

727,787,880,

Lung

180

30,410,620,930,7500,12710,85000,206500,3249

## **Lung Diseases**

**KHZ**

Lung

180

40,735620,

*Lung conditions affecting the tissue and spaces*

50,240,600,970,7500,35620,117520,402060,675

## **Lung Diseases Interstitial**

**KHZ**

Lung

180

*around air sacs.*

620,823010,

*See Chemtrail Detox, **Nocardia Asteroides** , and*

### **Lung Abscess**

CAFL

228,231,237,694,719,887,2890,

Lung

240

***Alternaria Tenuis** sets.*

40,240,600,830,2500,39980,203500,741670,835

### **Lung Abscess**

**KHZ**

*As mentioned above*

Lung

180

620,917810,

### **Lung Abscess 2**

XTRA

228,231,237,694,719,747,887,2890,

Lung

180

### **Lung Abscess 3**

XTRA

880.2,17679.38,

Lung

180

### **Lung Infection**

XTRA

10.3,10.5,11.8,11.9,12.09,12.4,

Lung

180

381.19,400.6,429.1,435.39,762.29,801.2,858.2,8

***Gordonia Sputi*** (see set) is commonly hospital-

### **Lung Infection Gordona Sputi XTRA**

70.7,1524.7,1602.29,1716.4,3049,3204.59,3432.

Lung

180

*acquired, usually from medical devices like catheters. 8,3483,17410.5*

*Run after any Sinusitis set. See Chemtrail detox and*

## **Lung Sinus Bacteria**

CAFL

244,1466,597,1311,

Lung

*Nose*

240

*Alternaria tenuis sets.*

## **Lung Sinus Bacteria**

BIO

*vedi sopra*

548,

Lung

*Nose*

180

160,210,420,970,7540,11810,67580,415430,671

## **Pulmonary Diseases**

**KHZ**

*Disorders involving the respiratory tract.*

Lung

180

980,905700,

*Also called Idiopathic Pulmonary Fibrosis (IPF). Lung*  
650,410,620,4970,7500,15310,87500,325930,38

### **Alveolitis Fibrosing**

XTRA

Lung

180

*tissue scarring.*

5900,504370,

*Caused by inhalation and retention of asbestos*

40,970,7500,87500,175330,475160,527000,657

### **Asbestosis**

**KHZ**

Lung

180

*fibres.*

110,742000,985670,

### **Asbestos in Lungs**

PROV *See Asbestosis.*

5111,

Lung

180

50,730,950,5000,17500,37500,322060,563190,7

### **Atelectasis Pulmonary**

*XTRA Collapse of lung with alveoli deflation.*

Lung

180

14820,930120,

140,260,5620,42500,65110,90000,517500,6882

### **Berylliosis**

**KHZ**

*Chronic lung disease due to beryllium exposure.*

Lung

180

90,712230,997870,

### ***Chronic obstructive***

*Includes both chronic bronchitis and emphysema; can be caused by  
**Chlamydia pneumoniae and Epstein-Barr virus.***

### ***pulmonary disease***

*Also called Chronic Obstructive Pulmonary Disease*

### **Chronic Airflow Obstruction**

XTRA

370,410,620,970,7500,15310,87500,

Lung

180

*(COPD) or Emphysema - see sets.*

### **COPD Chronic Obstructive**

*Also called Emphysema or Chronic Airflow*

*XTRA Obstruction - see sets. Also see Chemtrails and*

100,

Lung

180

### **Pulmonary Disease**

*Parasites.*

*Also called Chronic Obstructive Pulmonary Disease*

370,410,620,970,7500,15310,87500,209220,302

### **COAD**

XTRA

Lung

180

*(COPD) - see these sets.*

340,408110,532670,

370,410,620,970,7500,15310,87500,204720,309

## **COPD**

XTRA

Lung

180

210,457220,

*Also called COPD or Chronic Airflow Obstruction -*

## **Emphysema**

CAFL

1234,3672,7344,880,787,727,120,20,80,

Lung

240

*see sets. Also see Chemtrails and Parasites.*

20,75.09,80,120,128,150.3,240,300.5,422,601,6

## **Emphysema 2**

XTRA *As mentioned above*

50,660,683,688,709.2,727,766,777,787,880,975,

Lung

180



1234,2404.19,2688,2838.5,3672,7344,

80

The frequencies of Rifing *III Edition*

**Subject / Argument**

**Author**

*Notes*

**Frequencies**

**Organ**

*Condition*

**Sec.**

550,410,620,1970,7500,15930,67500,209310,34

**Emphysema Pulmonary**

*XTRA As mentioned above*

Lung

180

5690,502510,

*Also see Emphysema, Chronic Airflow Obstruction,*

550,410,620,1970,7500,15930,67500,209310,34

**Pulmonary Emphysema**

**KHZ**

*COAD, COPD Chronic Obstructive Pulmonary*

Lung

180

5690,502510,595290,776870,901500,

*Disease, Chemtrails, and Parasites sets.*

**Pulmonary Disease Chronic**

370,410,620,970,7500,15310,87500,419430,773

**KHZ**

*As mentioned above*

Lung

180

**Obstructive**

980,845700,

*Accumulation of pus in pleural cavity, usually in*

110,550,800,5150,151340,252500,562500,6965

**Empyema Pleural**

**KHZ**

Lung

180

*Pneumonia.*

00,797500,822530,

### **Meconium Aspiration**

*Lung problems caused by inhalation during birth of*

160,350,930,35780,112500,212710,331790,396

### **KHZ**

Lung

180

### **Syndrome**

*fetal stool material in amniotic fluid.*

500,597500,751170,

*Disorders affecting the thin fluid-filled space between*

*the two pulmonary pleurae (visceral and parietal) of*

130,350,5850,17500,87500,137500,457500,695

### **Pleural Diseases**

### **KHZ**

Lung

180

*each lung, including Pneumothorax (see set), Pleural 870,850000,919340,*

*Effusion (see sets), and pleural tumors.*

### **Pleural Effusion**

*XTRA Excess fluid accumulating in the pleural cavity.*

787,474,612,361,

Lung

180

170,310,820,7500,117520,237580,357530,4953

### **Pleural Effusion**

**KHZ**

*As mentioned above*

Lung

180

40,533910,661200,

*Inflammation of the lung membrane and abdominal*

1550,802,880,787,776,727,125,95,72,20,444,18

### **Pleurisy**

*CAFL lining. Use Bronchitis, **Streptococcus***

Lung

180

65,450,

***Pneumoniae** , and General Antiseptic sets.*

80,410,1470,5250,47530,121210,357500,49750

## **Pleurisy**

### **KHZ**

*As mentioned above*

Lung

180

0,612500,821020,

*Fungally-induced pneumonia usually developing in*

## **Pneumocystis Carinii**

### **HC**

405750-409150=3600,

Lung

180

*the immunosuppressed presence of AIDS.*

## **Pneumocystis**

### **BIO**

*As mentioned above*

204,340,742,

Lung

180

## **Pneumocystis**

VEGA As mentioned above

340,742,

Lung

180

See ***Pneumonia Klebsiella, Mycoplasma,***

*Bronchial, Pneumocytis carinii, and Bronchial*

20,412,450,660,683,688,727,766,776,787,802,8

**Pneumonia**

CAFL

Lung

180

*pneumonia sets. Always use **Streptococcus***

80,975,1238,1550,1862,2688,

***pneumoniae set.***

**Pneumonia**

***Rife***

1200000,381901,

Lung

180

**Pneumonia**

*XTRA Hoyland MOR. Also use for Spinal Meningitis.*

3414900

Lung

180

50,350,750,930,5710,7500,345830,465340,5935

## **Pneumonia**

**KHZ**

Lung

180

00,725000,

*See **Pneumonia Klebsiella, Mycoplasma,***

5000,2688,1862,1550,1238,975,880,802,787,78

*Bronchial, Pneumocytis carinii, and Bronchial*

## **Pneumonia General**

CAFL

0,778,776,774,772,770,768,766,727,688,683,66

Lung

180

*pneumonia sets. Always use **Streptococcus***

0,450,412,20,

***pneumoniae set.***

6007,5423,5421,5420,5419,2688,2581,2356,967

## **Pneumonia General V**

CAFL *As mentioned above*

Lung

180

,877,838,765,748,746,568,542,532,522,520,440,

## **Pneumonia Bronchial**

CAFL *Inflammation of the bronchii and lungs.*

550,802,880,787,776,727,452,1474,578,

Lung

180

## **Pneumonia Klebsiella**

*Bacterium causing acute bacterial pneumonia. See*

BIO

412,766,

Lung

180

## **Pneumoniae**

*Tuberculosis Klebsiella set.*



*Causes an acute, bacterial pneumonia. See*

**Pneumonia Klebsiella**

CAFL

412,413,746,765,766,776,779,783,818,840,

Lung

180

***Tuberculosis Klebsiella .***

*Also called Walking Pneumonia - see Pneumonia*

**Pneumonia Mycoplasma**

BIO

*Walking set, and also use **Streptococcus***

688,

Lung

180

***Pneumoniae.***

*Caused by **Pneumonia Mycoplasma** . Also use*

**Pneumonia Walking**

CAFL

660,688,777,975,2688,

Lung

180

***Streptococcus Pneumoniae* .**

*Abnormal accumulation of air or gas in pleural*

240,700,7500,12330,5500,42500,172500,49302

**Pneumothorax**

**KHZ**

Lung

180

*spaces. Also see Pleural Diseases.*

0,622530,819340,

*Causes Bronchiolitis and pneumonia in infants. See*

**Pneumovirus**

*CAFL Respiratory Syncytial Virus, and Cryptogenic*

278,336,712,

Lung

300

*Organizing Pneumonia.*

**Pulmonary Alveolar**

*Rare lung disease in which abnormal accumulation of*

50,410,920,1970,207500,315930,587500,62531

**KHZ**

*pulmonary surfactant occurs within the alveoli,*

Lung

180

### **Proteinosis**

0,776290,826070,

*interfering with gas exchange.*

*Congenital malformation of pulmonary valve where*

150,410,680,980,7520,11810,89510,417430,671

### **Pulmonary Atresia**

**KHZ**

*the valve orifice fails to develop, obstructing outflow*

Lung

180

980,905700,

*of blood from heart to lungs.*

*Fluid accumulation in air spaces and parenchyma of*

750,410,820,970,7500,19890,37530,125310,375

### **Pulmonary Edema**

**KHZ**

Lung

180

*lungs.*

930,519340,682020,750000,898000,

750,410,820,970,7500,19890,37530,125310,375

## **Pulmonary Edema**

*XTRA As mentioned above*

Lung

180

930,519340,

The frequencies of Rifing *III Edition*

81

**Subject / Argument**

**Author**

*Notes*

**Frequencies**

**Organ**

*Condition*

**Sec.**

*Blockage of artery in the lungs by something from*

350,410,920,970,7500,13420,71500,205410,476

## **Pulmonary Embolism**

**KHZ**

Lung

180

*elsewhere in the body.*

290,515700,691270,754190,995210,

350,410,920,970,7500,13420,71500,205410,476

## **Pulmonary Embolism**

*XTRA As mentioned above*

Lung

180

290,515700,

*Respiratory disease in which scars are formed in the  
lung by connective tissues, leading to serious*

## **Pulmonary Fibrosis**

*CAFL breathing problems. Use Parasites **Roundworm***

27.5,220,410,

Lung

180

*sets. See Fibrosis of Lung, and General Antiseptic*

*sets.*

650,410,620,4970,7500,15310,87500,325930,38

## **Pulmonary Fibrosis**

### **KHZ**

*As mentioned above*

Lung

180

5900,504370,651630,764890,912500,

## **Pulmonary Fibrosis**

*XTRA As mentioned above*

27.5,220,410,

Lung

180

*Lung disease caused by inhalation of crystalline silica*

90,7250,45750,72500,150000,325190,477500,5

## **Silicosis**

### **KHZ**

*dust, marked by inflammation and scarring with*

Lung

180

27000,667000,761200,

*lesions in upper lobes of lungs.*

*Disease with abnormal inflammatory cells forming*

*lumps (Granulomas - see set), usually starting in*

80,350,37500,115700,322060,325270,175000,4

### **Sarcoidosis Pulmonary**

#### **KHZ**

*lungs, skin, or lymph nodes, sometimes eyes, liver,*

Lung

180

75190,527000,834500,

*heart, or brain. Any organ can be affected. Also see*

*Cancer Lymphogranuloma, and Lymphogranuloma.*

### **Eczema Vascular and Lung**

*Also called Dermatitis - see sets. Skin condition with*

*CAFL itchy, weeping, crusting patches. Can also cause*

9.39,

Lung

180

### **Disturbances**

*blood vessel and lung problems.*

## **Eczema Vascular and Lung**

CAFL

9.19,727,787,1550,

Lung

420

## **Eczema Vascular and Lung**

XTRA

9.18,9.39,727,787,1550,

Lung

420

## **Breathing**

## **Breathing**

XTRA

10.3,

Respiratory

180

## **Breathing**

XTRA

727,787,880,5000,

Respiratory



180

## **Breathe Easier**

XTRA

1234,3672,7344,

Respiratory

180

## **Breathing Deep**

CAFL

1234,3702,3672,7344,

Respiratory

360

## **Breathing Difficulty (Dyspnea) XTRA**

100,

Respiratory

180

*Causes loud snoring and sporadic cessation of*

60,830,970,5160,20000,65000,476500,527000,7

*Low*

## **Apnea**

**KHZ**

Respiratory

180

*breathing.*

42000,987230,

*Oxygen*

70,370,12710,47500,97500,225750,377910,519

**Sleep Apnea Central**

**KHZ**

*Suspension of external breathing during sleep.*

Respiratory

180

340,691270,753070,

**Dyspnea**

*XTRA Shortness of breath or air hunger.*

100,

Respiratory

180

*Severe deficiency of oxygen due to abnormal*

30,700,2500,5070,40000,72500,125000,275160,

*Low*

## **Asphyxia**

### **KHZ**

Respiratory

180

*breathing.*

829000,937410,

*Oxygen*

*Excessive and inappropriate removal of carbon*

120,230,850,5500,22500,35580,73300,92500,35

## **Hyperventilation**

### **KHZ**

Respiratory

180

*dioxide from the body via the lungs.*

2930,523100,

120,230,850,5500,22500,35580,73300,92500,35

## **Hyperventilation**

*XTRA As mentioned above*

Respiratory

180

2930,523010,

## ***Asthma***

*Can be caused by **Rhinovirus**, human respiratory syncytial virus and the bacterium **Chlamydia Pneumoniae** .*

20,72,444,522,727,787,810,880,1233,1500,1600

## **Bronchial Asthma**

CAFL *See Asthma sets.*

Bronchi

180

,1800,2170,2720,

0.5,20,72,95,125,146,444,522,727,787,880,1233

*Chronic inflammatory disease of airways - see*

## **Bronchial Asthma 1**

XTRA

,1234,1283,1500,1600,1800,2170,2720,3672,37

Bronchi

180

*Asthma sets.*

02,7344,

0.5,20,72,95,125,146,444,522,660,690,727.5,78

*Chronic inflammatory disease of airways - see*

### **Bronchial Asthma 3**

XTRA

7,810,880,1233,1234,1283,1500,1600,1800,186

Bronchi

180

*Asthma sets.*

5,2170,2720,

### **Bronchial Asthma 4**

XTRA

0.5,20,72,95,125,146,444,522,

Bronchi

180

### **Bronchial Asthma 5**

XTRA

47,120,727,787,880,1234,3672,7346,10000,

Bronchi

300

128,172,263,322,411,434,487,515,521,633,665,

### **Bronchial Asthma 6**

XTRA

Bronchi

180

712,756,782,822,871,886,890,3124,3125,

*See Liver Support, and Parasites **Roundworm** and*

**Asthma**

BIO

1233,1283,

Lung

180

***Ascaris** sets.*

7344,3702,3672,2720,2170,1800,1600,1500,128

**Asthma**

*CAFL As mentioned above*

3,1234,1233,880,787,727,522,444,146,125,95,7

Lung

180

2,20,0.5,

570,900,2500,3000,27500,95750,125000,15000

**Asthma**

*XTRA As mentioned above*

Lung

180

0,534200,871000,

82

The frequencies of Rifing *III Edition*

**Subject / Argument**

**Author**

*Notes*

**Frequencies**

**Organ**

*Condition*

**Sec.**

**Asthma 1**

CAFL *As mentioned above*

1283,1233,4.7,

Lung

180

0.5,20,72,95,125,146,444,522,727,787,880,1233

**Asthma 1**

XTRA *As mentioned above*

Lung

180

,1283,1500,1600,1800,2170,2720,

## **Asthma 2**

CAFL *As mentioned above*

1234,3672,7346,727,787,880,10000,47,120,

Lung

300

0.5,20,72,95,125,146,444,522,660,690,727.5,78

## **Asthma 3**

XTRA *As mentioned above*

7,810,880,1233,1234,1283,1500,1600,1800,186

Lung

180

5,2170,2720,

## **Asthma 4**

XTRA *As mentioned above*

4.7,1233,1234,1283,3672,7344,

Lung

180



## **Asthma 5**

*XTRA As mentioned above*

727,787,880,1500,1600,1800,2170,2720,

Lung

180

3125,3124,890,886,871,822,782,756,712,665,63

## **Asthma V**

*CAFL As mentioned above*

Lung

180

3,521,515,487,434,411,322,263,172,128,

## **Asthma Bronchial**

*XTRA As mentioned above*

8,943,548,

Lung

180

*Condition where asthma is induced by aspirin or other*

180,570,1000,5250,27500,72500,172500,39575

## **Samter's Syndrome**

## **KHZ**

Lung

180

*NSAIDs. Also see Asthma and related sets.*

0,575280,760000,

## **Respiratory Diseases**

XTRA

5,823,214,

Respiratory

180

*Respiratory condition due to viral infection of upper*

40,490,820,9800,67500,215500,332500,441120,

## **Croup**

**KHZ**

Respiratory

180

*airway.*

625290,810500,

20,72,95,278,290,333,444,523,580,666,683,688,

*Respiratory condition due to viral infection of upper*

## **Croup**

XTRA

712,728,766,776,786,870,880,960,1165,1234,15 Respiratory

180

*airway.*

50,3672,3702,7344,10000,

*Use Halitosis set, and see **Streptococcus***

### **Bad Breath**

CAFL *pneumonia , aureus ; Pharyngitis, dental; Parasites*  
20,727,787,802,880,1550,

Respiratory

240

*general, and General antiseptic sets.*

### **Severe Acute Respiratory**

*Also called SARS, or Sars. Also see Sars, and use*

60,520,15170,42500,125710,376290,514350,68

### **KHZ**

Respiratory

180

### **Syndrome**

***Streptococcus Pneumoniae** sets.*

2450,759830,918500,

### **Respiratory Distress**

*Syndrome in premature newborns due to structural*

70,550,650,870,7500,16020,42010,190000,6752

**KHZ**

*immaturity in lungs, or to neonatal infection. Can also*

Respiratory

180

**Syndrome Newborn**

90,826900,

*be genetic.*

*Abnormal levels of oxygen or carbon dioxide in blood.*

**Respiratory Failure Acute**

XTRA Also see Anoxia, Hypoxia, Cyanosis, Circulation, and 1,257,814,

Respiratory

180

*Circulatory sets.*

*Allergic reaction provoked by inhalation of an*

60,550,700,9870,74500,130000,240000,490000,

**Respiratory Hypersensitivity**

**KHZ**

Respiratory

180

*allergen.*

675290,879500,

### **Respiratory Syncytial Virus**

*Common virus causing respiratory tract infections.*

10,550,570,870,7500,50190,140000,390000,624

### **KHZ**

*Also see Lung, Bronchial, **Pneumovirus** , and other*

Respiratory

180

### **Infections**

370,819340,

*appropriate sets.*

### **Respiratory Syncytial Virus**

40,550,570,870,7500,50190,140000,390000,624

*XTRA As mentioned above*

Respiratory

180

### **Infections**

370,819340,

## **Respiratory Syncytial Virus**

CAFL *As mentioned above*

336,712,278,

Respiratory

*Virus*

300

## **Respiratory Syncytial Virus**

**HC**

*As mentioned above*

378950-383150=3600,

Respiratory

180

100,550,730,870,67200,172850,230000,533200,

## **Respiratory Tract Disease**

**KHZ**

Respiratory

180

675950,875290,

*High-pitched breath sound resulting from turbulent air*

30,460,830,37500,62500,150000,225750,51934

**Stridor**

## **KHZ**

180

*flow in the larynx or lower.*

0,652430,927100,

## **Colds Diseases**

*Also called Rhinitis. Inflammation of nasal mucous*

## **Coryza Nose Disorder**

XTRA

727,787,880,5000,

*Cold*

180

*membranes, causing runny nose.*

## **Runny Nose (Rhinitis)**

XTRA

5,189,912,

*Cold*

180

20,120,1550,802,1500,880,787,727,465,522,146

## **Rhinitis**

*CAFL Runny nose. See Sinusitis, and Cold sets.*

Stuffy Nose

*Cold*

180

,

20,520,750,830,112500,217500,345750,497500,

**Rhinitis**

**KHZ**

Stuffy Nose

*Cold*

180

775280,825000,

**Sinus Congestion**

XTRA

1.8,

Nose

*Cold*

180

*Use for running nose. See Lung sinus bacteria set.*

**Sinus Bacteria**

PROV Use ***Streptococcus pneumoniae*** and the



548,

Nose

*Cold*

300

*appropriate Sinusitis sets.*

*Inflammation of mucous membrane that lines*

*paranasal sinuses. Also see Lung Sinus Bacteria,*

110,400,830,5500,25000,125170,225750,47519

**Sinusitis**

**KHZ**

*and Sinus Bacteria. Use **Streptococcus***

Nose

*Cold*

180

0,527000,662710,

***Pneumoniae*** , and appropriate Sinusitis and Rhinitis

*sets.*

**Sinusitis**

CAFL As mentioned above

952,741,682,320,160,

Nose

*Cold*

180

**Sinusitis**

XTRA *As mentioned above*

72,120,

Nose

*Cold*

180

The frequencies of Rifing *III Edition*

83

**Subject / Argument**

**Author**

*Notes*

**Frequencies**

**Organ**

***Condition***

**Sec.**

728,784,880,20,72,120,146,400,440,464,524,54

**Sinusitis 1**

*CAFL As mentioned above*

Nose

*Cold*

300

8,660,712,732,802,1500,1552,1600,1862,683,

125,160,367,472,600,615,625,650,820,952,1150

**Sinusitis 2**

*CAFL As mentioned above*

Nose

*Cold*

180

,1520,1865,2000,4392,4400,4412,

60,95,128,225,414,427,432,456,610,614,618,12

**Sinusitis 3**

*CAFL As mentioned above*

Nose

*Cold*

180

34,2600,5500,304,

#### **Sinusitis 4**

CAFL *As mentioned above*

107,160,952,942,320,741,682,1395,

Nose

*Cold*

180

*Inflammation of frontal sinuses located behind*

#### **Sinusitis Frontalis**

BIO

952,

Nose

*Cold*

180

*eyebrow ridges.*

*Inflammation of frontal sinuses located behind*

#### **Sinusitis Frontalis**

CAFL

952,320,682,

Nose

*Cold*

300

*eyebrow ridges.*

*Inflammation of mucous membranes causing thick*

**Catarrh**

CAFL

1550,802,800,880,787,727,444,20,

Throat

*Cold*

180

*mucus exudate.*

**Catarrh**

***Rife***

*As mentioned above*

1800000,1713100,

*Cold*

180

20,380,444,660,690,727.5,787,800,802,880,155

### **Catarrh 1**

XTRA *As mentioned above*

*Cold*

180

0,1865,

### **Catarrh 4**

XTRA *As mentioned above*

175,13383.59,14062.5,

*Cold*

180

70,240,910,7500,12080,145500,442000,574500,

### **Cough**

### **KHZ**

Respiratory

*Cold*

180

797500,983500,

### **Cough**

XTRA

1234,514,

Respiratory

*Cold*

180

522,524,525,146,1500,1550,0.5,514,530,432,44

### **Coughing**

CAFL

Respiratory

*Cold*

180

0,444,720,1234,3702,20,125,72,95,7.7,

### **Cough Lingering**

XTRA

1666.34,2543.34,2444,55,3665.65,4664.44,

*Cold*

180

### **Cold Coughing**

CAFL *See Coughing set.*

727,10000,

*Cold*

180

170,180,870,2750,22010,41580,187520,265290,

## **Hemoptysis**

### **KHZ**

*Coughing up blood.*

Blood

180

692500,742060,

## **Whooping Cough**

CAFL *See Pertussis, and Pertussis secondary sets.*

46,284,526,697,765,906,9101,

*Cold*

180

100,350,950,13610,27500,47500,60000,110250,

## **Whooping Cough**

### **KHZ**

*Infectious bacterial disease highly contagious*

*Cold*

180

425050,932000,



## **Pertussis**

BIO

*Whooping cough.*

526,765,

*Cold*

180

## **Pertussis Secondary**

CAFL *Whooping Cough - see sets.*

880,832,802,787,776,727,1234,7344,

*Cold*

180

## **Sneezing**

CAFL

880,787,727,465,146,

*Cold*

300

## **Hoarseness**

CAFL

880,760,727,

*Cold*

240

## **Head Cold**

XTRA

72,120,

*Cold*

180

## **Cold In Head Or Chest 1**

CAFL

20,444,727,776,787,880,1550,5000,10000,

*Cold*

180

20,333,444,727,766,776,787,802,880,1550,4412

## **Cold In Head Or Chest 2**

CAFL

*Cold*

180

,7344,10000,

## **Cold Feet and Hands**

CAFL

20,125,146,200,727,787,880,5000,

*Cold*

180

*A disorder of the blood vessels caused by prolonged*

**Perniosis**

BIO

232,622,822,4211,

b.vessels

*Cold*

180

*exposure to cold. Also see Chilblains set.*

**Fever**

CAFL *Addresses some causes.*

1552,880,800,832,422,2112,787,727,20,

180

120,230,830,5500,13930,12710,92500,376290,5

**Fever**

**KHZ**

180

19340,652430,

**Fever 2**

XTRA

20,727,787,880,5000,

180

**Fever 3**

XTRA

20,422,660,690,727.5,787,800,832,880,2112,

180

**High Fever Acute Pyrexia**

XTRA

20,727,787,880,

180

80,570,900,5710,45200,152590,262500,695020,

**Relapsing Fever**

**KHZ**

180

715730,819340,

84

The frequencies of Rifing *III Edition*

**Subject / Argument**

**Author**

*Notes*

**Frequencies**

**Organ**

*Condition*

**Sec.**

**Cold**

**KHZ**

120,550,850,7500,120000,247500,472500,7257

**Common Cold**

*Cold*

180

XTRA

50,850000,975980,

5500,4400,802,787,727,720,552,440,400,125,72

**Cold 1**

CAFL

*Cold*

360

,800,880,

**Cold 2**

CAFL

652,725,746,751,768,1110,333,666,542,522,

*Cold*

180

20,120,146,440,444,465,727,776,787,880,1500,

**Cold 3**

CAFL *Fall* '99.

*Cold*

300

1550,5000,1000,

**Cold 4**

CAFL

3176,2489,880=600,800=600,728,

*Cold*

300

7728=600,4888=600,8238,2413,880,787,776,72

**Cold 5**

CAFL

*Cold*

180

7,440,746,567,7880,787,300,310,1234,9999,  
352,412,450,660,683,688,727,766,768,770,772,  
774,776,778,780,787,802,880,975,1200,1234,12

## **Cold 6**

CAFL

*Cold*

180

28,1550,1862,2400,2688,3672,3702,5000,7344,  
7660,

## **Cold and Flu**

CAFL *Fall '98.*

250,465,8210,8700,7760,

*Cold*

420

## **Cold and Flu**

PROV

13916.02,

*Cold*

1800

120,550,850,7500,12500,40000,120000,313350,

## **Cold and Flu**

XTRA

*Cold*

180

320000,615000,

## **Cold and Flu Basic**

XTRA

959,962,8700,

*Cold*

180

## **Cold and Flu General 1998**

CAFL

250,465,7760,8210,8700,

*Cold*

180

## **Cold and Flu Winter 2001**

CAFL

959,962,

*Cold*

180



**Flu**

**Influenza**

***Rife***

1674000,1946704,

*Flu*

180

7766,7760,7344,5000,3672,2720,2050,2008,155

*Mutates to new strains constantly but these may be*

**Influenza**

CAFL

0,1500,1234,885,880,875,800,786,728,683,512,

*Flu*

180

*helpful. Also see Flu and Grippe sets.*

464,440,304,20,

343,500,512,541,862,1000,1192,3012,3423,102

**Grippe**

BIO

*Influenza, flu.*

*Flu*

180

23,

## **Grippe**

VEGA *Influenza, flu.*

343,512,862,3012,3423,10223,

*Flu*

180

80,250,570,7500,10530,12500,40000,313350,32

## **Grippe**

XTRA . *Also see Flu and Influenza sets.*

*Flu*

180

0000,615000,

## **Flu**

CAFL *Influenza mutates to new strains.*

20,727,787,880,1550,

*Flu*

180

20,304,440,464,727,728,787,800,885,1234,1500

## **Flu 2**

CAFL

*Flu*

180

,1550,2008,3672,5000,7344,7760,

### **Flu Grippe Influenza**

CAFL

727,787,800,880,

*Flu*

180

343,500,512,541,862,1000,1192,3012,3423,102

### **Influenza Grippe General**

CAFL

*Flu*

180

23,

80,250,570,7500,10530,12500,40000,170000,32

### **Influenza Human**

**KHZ**

*Flu*

180

0000,615000,

### **Flu Virus**

*PROV Use with cold & flu.*

88,728,800,2050,2180,2452,7760,8000,8250,

*Flu*

180

### **Grippe Virus**

*CAFL Influenza, flu.*

861,

*Flu*

180

### **Grippe Virus 3**

*CAFL Influenza, flu.*

550,553,

*Flu*

180

### **Grippe Virus 4**

*CAFL Influenza, flu.*

232,352,

*Flu*

180

### **Grippe Virus 5**

CAFL *Influenza, flu.*

945,

*Flu*

180

### **Influenza Virus General**

CAFL

728,800,880,7760,8000,8250,

*Flu*

180

### **Flu Triple Nosode**

VEGA

421,632,1242,1422,1922,3122,

*Flu*

180

332,341,425,461,469,482,513,523,742,753,763,

### **Influenza With Fever Virus**

CAFL

*Flu*

180

787,841,889,954,

**Influenza Aches and**

440,512,683,728,784,787,800,875,880,885,2050

CAFL

*Flu*

300

**Respiratory**

,2720,5000,7760=600,7766=600,304,

*Flu*

250,20,450,650,2210,6150,10230,15910,30280,

**Influenza A**

XTRA

*Flu*

180

77500,327110,

**Influenza Virus A**

PROV

322,332,776,

*Flu*

180

250,10530,12500,40000,170000,313350,315000

## **Influenza B**

XTRA

*Flu*

180

,323900,320000,615000,

468,530,532,536,537,568,679,722,740,742,744,

## **Influenza Virus B 1**

PROV

*Flu*

180

746,748,750,1186,

The frequencies of Rifing *III Edition*

85

## **Subject / Argument**

**Author**

*Notes*

**Frequencies**

**Organ**

***Condition***

**Sec.**

**Influenza Virus B 2**

PROV

530,532,536,537,

*Flu*

180

**Influenza A and B\_1**

**HC**

313350-323900=3600,

*Flu*

180

**Influenza A and B\_1**

**HC**

313350-323900=3600,

*Flu*

180

**Flu Virus A**

VEGA

332,



*Flu*

180

**Flu Virus B**

CAFL

530,532,536,537,

*Flu*

180

*Flu*

**Influenza V Grippe**

CAFL

861,

*Flu*

180

**Influenza V2 Grippe**

CAFL

324,652,653,

*Flu*

180

**Influenza V3 Grippe**

CAFL

550,553,

*Flu*

180

### **Influenza V4 Grippe**

CAFL

232,352,2558,

*Flu*

180

### **Influenza V5 Grippe**

CAFL

518,945,

*Flu*

180

### **Influenza Va2 Grippe**

CAFL

334,472,496,728,833,836,922,

*Flu*

180

### **Grippe Va 2**

CAFL *Influenza, flu.*

833,

*Flu*

180

### **Grippe Va 2 L**

CAFL *Influenza, flu.*

447,

*Flu*

180

### **Influenza Grippe Vapch**

CAFL

153,343,

*Flu*

180

### **Influenza V75 Victoria**

CAFL

316,343,1020,

*Flu*

180

*Caused by **H1N1** influenza virus - see H1N1 - Swine*

### **Spanish Flu**

VEGA

462,

*Flu*

180

*Flu set.*

**Influenza Spanish**

BIO

462,

*Flu*

180

**Influenza Spanish**

CAFL

462,787,

*Flu*

180

**Influenza Virus British**

CAFL

558,932,

*Flu*

180

## **Flu Virus British**

VEGA

932,

*Flu*

180

## **Asian Grippe A**

CAFL *Influenza*.

516,656,434,

*Flu*

420

## **Influenza Asian Grippe A**

CAFL

516,656,434,

*Flu*

180

## **Influenza 1957 A Asian**

CAFL

768,574,

*Flu*

180

## **Flu Virus B Hong Kong**

CAFL

555,

*Flu*

180

## **Influenza Virus A Port**

BIO

332,

*Flu*

180

## **Chalmers**

## **Influenza Virus A Port**

CAFL

622,863,

*Flu*

180

## **Chalmers**

*Flu*

## **Influenza Virus A 1974**

CAFL

442,

*Flu*

180

### **Influenza 1978**

CAFL

844,814,610,

*Flu*

180

### **Flu 1978**

CAFL *Also see Influenza sets.*

844,849,

*Flu*

180

### **Influenza 1979**

CAFL

123,513,522,565,788,601,

*Flu*

180

### **Flu 1979**

BIO

123,

*Flu*

180

**Influenza 1983**

CAFL

424,730,734,428,

*Flu*

180

**Flu 1983**

BIO

730,734,

*Flu*

180

**Grippe 1986**

CAFL *Influenza, flu.*

532,

*Flu*

180

**Influenza Grippe 1986 Tri**

CAFL



532,588,660,662,664,666,668,670,994,462,712,

*Flu*

180

### **Grippe 1987**

BIO

*Influenza, flu.*

332,953,

*Flu*

180

### **Influenza Grippe 1987**

CAFL

140,332,581,953,4868,730,

*Flu*

180

### **Influenza Grippe 1988**

CAFL

267,536,568,2050,752,781,

*Flu*

180

### **Influenza Grippe 1989**

CAFL

353,536,874,

*Flu*

180

**Influenza 1989**

CAFL

216,322,627,703,748,

*Flu*

180

**Influenza Grippe 1990**

CAFL

541,560,656,

*Flu*

180

**Influenza Virus 1991/1992**

CAFL

153,345,387,758,984,985,

*Flu*

180

**Influenza Virus 1991/1992**

330,332,334,336,338,340,350,352,354,356,358,

CAFL

*Flu*

180

**Secondary**

360,525,632,740,761,762,776,777,780,

**Influenza Virus 1992/1993**

CAFL

535,946,

*Flu*

180

**Influenza Virus 1992/1993**

272,534,566,632,640,668,674,713,715,742,773,

CAFL

*Flu*

180

**Secondary**

776,777,782,947,

**Influenza 1993**

CAFL

522,615,778,850,959,

*Flu*

180

207,254,580,739,741,760,765,773,848,915,947,

### **Influenza 1993 Secondary**

CAFL

*Flu*

180

7967,8910,

### **Influenza 1994**

CAFL

689,697,699,798,

*Flu*

180

### **Influenza 1994 Secondary**

CAFL

337,690,702,727,729,776,779,868,869,

*Flu*

180

### **Influenza Virus 1993/1994**

CAFL

757,885,895,969,

*Flu*

180

**Influenza Virus 1993/1994**

447,457,597,663,720,728,729,745,756,762,764,

CAFL

*Flu*

180

**Secondary**

770,773,776,779,798,878,967,9090,

86

The frequencies of Rifing *III Edition*

**Subject / Argument**

**Author**

*Notes*

**Frequencies**

**Organ**

*Condition*

**Sec.**

6984,6986,6988,6990,6992,6994,6996,6998,700

### **Influenza General 1**

CAFL *Winter 1998/1999.*

*Flu*

180

0,7002,7004,7006,7008,7010,7012,7014,7016,

### **Influenza 1997/1998**

CAFL

20,35,465,727,787,880,2008,

*Flu*

180

### **Influenza 1997/1999**

CAFL

20,35,250,465,727,880,2008,7760,8210,8700,

*Flu*

180

20,35,250,465,727,787,880,2008,7760,8210,870

### **Influenza Grippe 1997/1999**

CAFL

*Flu*

180

0,

### **Influenza 1998**

CAFL *Autumn*.

250,465,8210,8700=900,7760=900,

*Flu*

180

47,1191,2398,2544,5608,7760,7766,672,674,67

### **Influenza With Respiratory 1 CAFL Winter 1999/2000.**

6,678,680,647,649,651,653,1215,724,726,728,7

*Flu*

180

30,732,746,768,687,

### **Influenza 1999/2000 1**

CAFL

330,727,728,880,10000,

*Flu*

180

### **Influenza 1999/2000 2**

CAFL

440,465,613,666,727,787,800,1000,5000,10000,

*Flu*

180

125,304,440,464,727,728,787,800,875,880,5316

### **Influenza 2000/2002**

CAFL

*Flu*

180

,7344,7532,7760,8000,8247,8250,

### **Influenza and Cold 1**

CAFL *Winter 2001/2002.*

959,962,

*Flu*

180

72,93,144,200,333,452,464,465,582,600,625,65

### **Influenza 2003/2004 1**

CAFL

0,683,727,743,766,787,802,832,875,880,885,12

*Flu*

180



34,1500,1550,1600,1800,2489,2720,3672,7344,  
5045,5548,5549,5554,5558,5560,5562,6654,675  
2,7118,7255,7284,7414,7631,7632,7667,7676,8

## **Influenza 2003/2004 2**

CAFL

*Flu*

180

041,8045,8082,8305,8911,9113,9141,9393,1033  
4,10346,10976,

## **Influenza Haemophilus**

CAFL

542,552,885,959,734,633.1,2532.4,

*Flu*

180

*Gram-negative bacterium causing Bacteremia,*

## **Haemophilus Influenzae**

HC

*Pneumonia, Epiglottitis, Meningitis, Cellulitis,*

336410,

*Flu*

180

*Osteomyelitis, and Arthritis - see sets.*

### **Haemophilus Influenzae**

*VEGA As mentioned above*

542,

*Flu*

180

50,370,830,2500,3000,73300,95750,175000,269

### **Haemophilus Influenzae**

*XTRA As mentioned above*

*Flu*

180

710,336410,

### **Haemophilus Influenzae 1**

*XTRA As mentioned above*

832.86,833.87,21000,21025.63,

*Flu*

180

### **Haemophilus Influenzae 2**

*XTRA As mentioned above*

832.86,16728.45,

*Flu*

180

### **Haemophilus Influenzae 3**

*XTRA As mentioned above*

542,

*Flu*

180

### **Haemophilus Influenzae B**

*XTRA As mentioned above*

652,942,

*Flu*

180

### **Influenza Haemophilus Type**

*CAFL Can cause a type of meningitis .*

483,652,731,746,942,

*Flu*

180

**B**

170,240,750,970,5620,30000,62500,93500,1500

## **Avian Influenza**

**KHZ**

*Bird flu.*

*Flu*

180

00,872000,

80,250,570,7500,10530,12500,40000,173300,32

## **Influenza Bird H5N1**

XTRA

*Flu*

180

9370,675000,

20,450,650,2740,8320,11690,25120,77010,3512

## **H5N1- Bird Flu**

**KHZ**

*Flu*

180

90,501710,

## **Swine Flu**

BIO

*Also see H1N1 - Swine Flu, and Spanish Flu.*

413,432,663,839,995,

*Flu*

180

20,450,650,2210,6150,10230,15910,30280,7750

**Swine Flu**

**KHZ**

*As mentioned above*

*Flu*

180

0,327110,

**Swine Flu**

VEGA *As mentioned above*

432,839,

*Flu*

180

**Influenza Swine**

BIO

413,432,663,839,995,

*Flu*

180

**Influenza Virus Swine**

CAFL

413,432,663,839,995,

*Flu*

180

20,450,650,2210,6150,10230,15910,30280,7750

**H1N1- Swine Flu**

**KHZ**

*Flu*

180

0,327110,

The frequencies of Rifing *III Edition*

87

**Subject / Argument**

**Author**

*Notes*

**Frequencies**

**Organ**

*Condition*

**Sec.**

**Digestive system**

**Mouth**

**Mouth**

XTRA

8.22,

Mouth

180

**Eruptions Mouth**

XTRA

5000,

Mouth

180

**Mouth Eruptions Herpes**

*CAFL See Herpes General, and Herpes Simplex i sets.*

304,464,1488,1489,1550,1577,1900,2720,2950,

Mouth

*Virus*

180

**Sores**

## **Mouth Eruptions White**

*See Leukoplakia, Mucous Membrane general*

*CAFL inflammation, **EBV, BX virus, Papilloma, Cancer***

465,666,690,727,2008,2127,

Mouth

*Virus*

180

## **Patches**

***BX virus, and Carcinoma sets.***

## **Mouth Ulcer**

XTRA

131,

Mouth

180

*Chronic cases will always recur until metal*

2720,2489,2008,1800,1600,1550,802,880,787,7

## **Oral Lesions**

*CAFL dentalwork is replaced with uranium-free porcelain.*

Mouth

180



27,465,444,522,146,

*See **Herpes Simplex i**, and use Stomatitis sets.*

*Inflammation of mouth and lips. See **Candida**,*

### **Stomatitis**

CAFL **Herpes Simplex i** , Stomatitis Aphthous, Pyorrhea,

465,677,702,787,234,278,568,672,

Mouth

180

*and Gingivitis sets.*

*Also called Canker Sores - see sets. Repeated*

*formation of benign and non-contagious mouth ulcers*

### **Stomatitis Aphthous**

CAFL

478,487,498,788,955,982,

Mouth

300

*in otherwise healthy people. Also see Cancrum Oris*

*sets.*

50,410,800,5170,42500,119340,357300,527000,

### **Stomatitis Aphthous**

## **KHZ**

*As mentioned above*

Mouth

300

662710,789000,

### **Stomatitis Aphthous 1**

*CAFL As mentioned above*

1901,1902,1903,1904,1905,1906,1907,

Mouth

300

888,880,848,846,831,685,742,734,1043,944,782

### **Stomatitis Aphthous V**

*CAFL As mentioned above*

,591,480,423,343,339,322,832,556,808,534,460,

Mouth

180

424,246,

*Also see Stomatitis Aphthous. Painful recurrent*

### **Canker Sore 1**

XTRA

246,322,339,342,

Mouth

180

*benign mouth ulcers.*

## **Canker Sore 2**

*XTRA As mentioned above*

1901,1902,1903,1904,1905,1906,1907,

Mouth

300

## **Canker Sore 3**

*XTRA As mentioned above*

234,278,465,568,672,677,702,787,

Mouth

180

## **Canker Sore 4**

*XTRA As mentioned above*

478,487,498,788,955,982,1902,1904,1906,

Mouth

300

*Also see Stomatitis Aphthous. Painful recurrent*

## **Canker**

CAFL

478,487,498,788,955,982,

Mouth

180

*benign mouth ulcers.*

*Oral burning sensation with no medically identifiable*

40,410,30000,67500,55150,125000,350000,412

## **Burning Mouth Syndrome**

**KHZ**

Mouth

180

*cause.*

330,563190,714820,

*Also called Geographic Tongue. Inflammation of*

30,120,600,930,2250,217500,387500,475000,57

## **Glossitis Benign Migratory**

**KHZ**

Mouth

180

*mucous membrane of tongue which moves over time. 5520,726900,*

*Bad breath. See **Streptococcus Pneumonia**,*

*30,120,950,2500,22500,50000,126160,325290,5*

## **Halitosis**

### **KHZ**

***Streptococcus Aureus** , Pharyngitis, Dental,*

*Mouth*

*180*

*19340,682450,*

*Parasites General, and General Antiseptic sets.*

## **Halitosis**

*XTRA As mentioned above*

*1550,*

*Mouth*

*180*

## **Halitosis 1**

*CAFL As mentioned above*

*1550,802,880,787,727,20,*

*Mouth*

*240*

## **Halitosis 2**

*XTRA As mentioned above*

20,660,690,727.5,787,802,880,1550,

Mouth

180

*White patches on mucous membranes. See **EBV** ,*

## **Leukoplakia**

*CAFL Mouth Eruptions White Patches, **Papilloma** , and*

465,2127,2008,727,690,666,

Mouth

240

*Cancer Carcinoma sets.*

70,230,830,2750,30000,30000,50000,134250,32

## **Macroglossia**

## **KHZ**

*Enlargement of tongue, usually in children.*

Mouth

180

5650,425680,

*Swelling of connective tissue on floor of mouth*

180,550,1000,7500,30000,42500,72500,95750,9

## **Ranula**

### **KHZ**

*composed of mucin (mucocele) from ruptured*

Mouth

180

0000,519340,

*salivary gland.*

170,370,900,2750,5120,52500,90000,234250,84

## **Stomatognathic Diseases**

### **KHZ**

*Disorders of the mouth and jaws.*

Mouth

180

2000,937410,

## **Upper Lip**

XTRA

9.19,

Mouth

180

*Inflammation of lip - includes cracking, fissures,*

850,7500,2750,12710,52500,97500,419340,566

## **Cheilitis**

### **KHZ**

Mouth

180

*peeling, and chapping.*

410,642910,930120,

## **Hansen's Disease (Leprosy)**

XTRA *Also see Leprosy sets.*

600,

Mouth

180

322,476,589,664,785,822,895,944,1043,1614,20

## **Cold Sores**

CAFL *See Herpes simplex i set.*

Mouth

180

62,2950,

428,465,727,787,880,1500,1550,1800,1850,248



## **Cold Sores 2**

XTRA

Mouth

180

9,

470,647,648,650,652,654,656,658,660,847,5641

## **Cold Sores 3**

XTRA

Mouth

180

,8650,

88

The frequencies of Rifing *III Edition*

**Subject / Argument**

**Author**

***Notes***

**Frequencies**

**Organ**

***Condition***

**Sec.**

## **Cold Sores 5**

XTRA

723.79,856.4,14537.81,17201.43,

Mouth

180

*Excessive production of saliva. Can be caused by*

240,900,9000,13520,85000,92500,250000,3762

## **Sialorrhea**

**KHZ**

*radiation, antipsychotics and other drugs, toxic*

Mouth

180

90,425750,845100,

*metals, and pesticides.*

410,730,870,7500,230000,367500,525750,6193

## **Salivary Gland Diseases**

**KHZ**

Mouth

180

40,896010,982450,

*Causes Infectious Mononucleosis (see sets), and*

## **Salivary Gland Virus**

BIO

*retinitis. Also see Cytomegalovirus, CMV, Herpes*

126,597,1045,2145,

Mouth

180

*Type 5 , and HHV5 sets.*

*Dry mouth which may be due to changes in saliva*

120,5810,25000,87500,225000,458500,522390,

## **Xerostomia**

**KHZ**

*composition or production. Commonly caused by*

Mouth

180

683000,712230,992000,

*drugs.*

**Taste**

XTRA

10.3,

Mouth

180

*Dysgeusia/parageusia. Commonly caused by*

160,5500,20000,37500,96500,312330,475150,5

## **Taste Disorders**

**KHZ**

*chemotherapy, administration of albuterol for asthma,*

Mouth

180

27000,662710,789000,

*and zinc deficiency.*

*Ageusia. Inability to detect sweetness, sourness,*

*saltiness, bitterness, and savoriness. Causes, include*

## **Taste Lack Of**

CAFL

10000,20,

Mouth

600

*radiation therapy, many different drugs, and vitamin*

*B3 and zinc deficiency. See appropriate sets.*

190,180,650,9000,32390,119500,232500,72167

## **Jaw Diseases**

### **KHZ**

Mouth

180

0,831000,925620,

*Protruding lower jaw, considered a disorder only if it*

80,240,920,1800,2250,127500,255310,693200,8

## **Prognathism**

### **KHZ**

Mouth

180

*affects chewing, speech, or social function.*

93500,926070,

*Due to wound infection with **Clostridium Tetani** -*

## **Lockjaw**

CAFL

120,244,352,363,458,465,554,600,628,1142,

Mouth

180

*see set. Also see Tetanus sets.*

120,244,352,363,458,465,554,600,625,628,650,

## **Lockjaw 2**

XTRA *See Tetanus.*

Mouth

180

660,690,727.5,787,880,1142,14625,

## **Lockjaw Tetanus Secondary**

XTRA *See Tetanus.*

727,787,880,

Mouth

180

20,120,234,244,352,363,400,458,465,554,600,6

## **Lockjaw Tetanus**

XTRA *See Tetanus.*

Mouth

180

28,700,880,1142,1200,15770,

*Potentially life-threatening cellulitis of floor of mouth,*

130,520,650,9000,11090,45000,62500,168300,3

## **Ludwig's Angina**

**KHZ**

Mouth

180

*almost always caused by untreated dental infection.*

35620,443160,

## **Temporomandibular Joint**

*Pain and dysfunction of jaw muscles and joint, with*

160,350,47500,269710,453720,515150,684810,

**KHZ**

Head

180

## **Disorders**

*restricted movement and noises.*

723000,841200,997870,

## **Temporomandibular Joint**

160,550,850,5120,15030,47500,275750,458500,

**KHZ**

*As mentioned above*

Head

180

## **Dysfunction Syndrome**

712230,992000,

## **Gums**

20,146,444,465,522,726,727,728,776,787,802,8

## **Gum Disease**

CAFL *See Gingivitis, Pyorrhea, and Stomatitis sets.*

## **Gums**

180

80,1550,1556,1600,1800,2008,2489,2720,

## **Gum Disease 2**

## **XTRA**

20,465,726,728,776,787,802,880,1550,1556,

## **Gums**

180

20,146,444,465,522,660,690,726,727.5,776,787,

*Can be caused by **MRSA** , an antibiotic-resistant*

## **Gum Infection**

## **XTRA**

802,880,1550,1556,1600,1800,1865,2008,2489,



Gums

180

*Staphylococcus infection.*

2720,

### **Gum Inflammation 1**

XTRA

20,465,727,787,800,880,5000,

Gums

180

### **Gum Inflammation 2**

XTRA

20,465,727,787,802,880,1550,

Gums

180

*Inflammation of gums caused by plaque leading to*

70,120,600,870,2250,22500,187500,396500,587

### **Gingivitis**

**KHZ**

*periodontitis. See Dental Infection, Dental Infection*

Gums

180

500,696500,

*Roots and Gums, Pyorrhea, and Stomatitis.*

1550,880,802,787,728,726,465,20,1556,776,465

## **Gingivitis**

CAFL *As mentioned above*

Gums

180

,

20,146,444,465,522,660,690,726,727.5,776,787,

## **Gingivitis 1**

XTRA *As mentioned above*

802,880,1550,1556,1600,1800,1865,2008,2489,

Gums

180

2720,

## **Trench Mouth**

CAFL *Ulcerative gingivitis Use Gingivitis set.*

20,465,726,728,776,787,802,880,1550,1556,

Gums

180

The frequencies of Rifing *III Edition*

89

**Subject / Argument**

**Author**

*Notes*

**Frequencies**

**Organ**

*Condition*

**Sec.**

*Infection of periodontium causing inflammation of*

*gums and bone loss. Although it may be controlled or*  
2720,2489,2008,1800,1600,1550,802,880,787,7

**Pyorrhea**

*CAFL eliminated with treatment, infection always returns*

Gums

180

76,727,465,444,522,146,

*whenever subject experiences stress or poor diet*

*until dental mercury is removed. Also see Gingivitis.*

**Pyorrhea**

XTRA As mentioned above

444,

180

## **Teeth**

*The most common bacteria concerning dental infections are:*

***Streptococcus mutans*** , the main organism causing dental caries

***Streptococcus sanguinis*** , represents 50% of dental plaque streptococci

***Streptococcus salivarius*** , represents 50% of streptococci contained in saliva

***Streptococcus milleri*** , implicated in the formation of dental abscesses

***Lactobacillus***, secondary colonizer in caries, mainly affects dentin

***Porphyromonas gingivalis*** is associated with rapidly progressive periodontitis

***Porphyromonas endodontalis*** appears to be specifically related to endodontic infections.

*Infections can also be caused by: **Actinobacillus actinomycetem-comitans**, **Porphyromonas gingivalis**, **Prevotella intermedia**, **Bacteroides forsythus**,*

***Campylobacter rectus**, **Eubacterium species**, **Fusobacterium nucleatum**, **Eikenella corrodens** and **Pepto-streptococcus micros**.*

## **Dental**

BIO

635,640,1036,1043,1094,

Teeth

180

### **Dental 1**

XTRA

48,60,465,635,640,685,1036,1043,1094,

Teeth

180

47,48,60,95,146,190,333,465,470.5,518,521,522

### **Dental 2**

XTRA

Teeth

180

,523,547,555,600,

728,784,635,640,1036,1043,1094,685,60,48,465

### **Dental General**

CAFL *Also see Toothache.*

Teeth

180

,

### **Dental General**

XTRA

1043,

Teeth

180

190,428,444,450,465,500,660,690,727.5,760,78

### **Dental Abscess**

XTRA

Teeth

180

7,802,880,1550,1865,2170,2720,

### **Exposed Dental Nerve**

XTRA

47.5,47-48

Teeth

180

5170,3000,2720,2489,1800,1600,1550,1500,880

*Neglecting this can prevent recovery from any illness*

### **Dental Foci**

CAFL

,832,802,787,776,727,666,650,646,600,465,190,

Teeth

*Mercury*

180

*if infection is a problem.*

95,47.5,

47.5,95,190,465,600,646,650,666,727,776,787,8

*Addresses multiple dental issues. Use if infection*

### **Dental Foci 1**

XTRA

02,832,880,1500,1550,1600,1800,2489,2720,30

Teeth

180

*recovery is slow.*

00,5170,

47.5,95,190,465,600,650,666,727,776,787,802,8

### **Dental Foci 2**

XTRA

Teeth

180

32,880,1500,1600,1800,2489,2720,3000,

960,660,666,690,727,784,787,800,880,1560,184

### **Dental Infection**

CAFL *Roots and gums.*

Teeth

180

0,1998,2489,

### **Dental Infection**

XTRA

190,

Teeth

180

5170,3000,2720,2489,1800,1600,1550,1500,109

### **Dental Infection 1**

CAFL

4,1043,1036,880,832,802,787,776,727,685,666,

Teeth

180

650,646,640,635,600,465,190,95,60,48,47.5,

20,254.2,464,620,664,727,728,774,776,784,787,

### **Dental Infection 2**



CAFL

Teeth

180

799,800,880,1550,1552,1562,5000,10000,

138,142,177,183,210,222,233,436,534,626,723,

### **Dental Infection 3**

XTRA

Teeth

180

835,875,981,5227,7059,

### **Dental Infection 4**

XTRA

1560,1700,2489,3400,

Teeth

180

### **Dental and Jawbone**

XTRA

190,500,727,728,787,880,2170,2720,7270,

Teeth

180

## **Infections 1**

### **Dental and Jawbone**

XTRA

15,326,465,727,787,880,

Teeth

180

## **Infections 2**

518,521,547,622.29,635,640,646,646.29,650,66

### **Dental Infection and Earache XTRA**

6,680,685,727,750,760,768,775,776,787,800,80

Teeth

180

2,832,880,900,930,960,

### **Dental Infection and Earache**

518,521,547,622,635,640,646,646.3,650,666,68

CAFL

0,685,727,750,760,768,775,776,787,800,802,90

Teeth

180

**1**

0,930,960,

## **Dental Infection Roots and**

660,666,690,727,784,787,800,880,960,1560,184

XTRA

Teeth

180

## **Gums**

0,1998,2489,

138,142,177,183,210,222,233,436,534,626,723,

## **Dental Infections Virus**

CAFL

Teeth

180

835,875,981,5227,7057,

90

The frequencies of Rifing *III Edition*

## **Subject / Argument**

## **Author**

## **Notes**

## **Frequencies**

**Organ**

***Condition***

**Sec.**

**Porphyromonas gingivalis**

*XTRA From Dr. Richard Loyd. Common dental bacteria.*

867

Teeth

*Bacteria*

**Dental Ulcers**

CAFL

727,776,787,880,

Teeth

180

*Associated with the crown of an unerupted (or*

*160,550,850,7500,20000,47500,95310,210500,4*

**Dentigerous Cyst**

**KHZ**

Teeth

180

*partially erupted) tooth.*

75950,527000,

*Also called Dental Fistula. Abnormal passage from*

### **Fistula Dentalis**

BIO

*the apical periodontal area of a tooth to the surface of* 550,727,844,1122,

Teeth

180

*the oral mucous membrane. Also see Dental sets.*

### **Fistula Dentalis**

CAFL

550,844,786,727,878,1122,

Teeth

240

### **Fistula Dentalis 1**

XTRA

550,660,690,727.5,844,878,1122,

Teeth

180

### **Tooth Extraction Follow Up**

CAFL *See General antiseptic set.*

7.82,47.5,95,2720,3000,

Teeth

300

*Neglecting this can prevent recovery from any illness.*

3000,95,190,47.5,2720,2489,1800,1600,1550,80

*Should also be treated professionally, preferably a*

## **Toothache**

CAFL

2,1500,880,832,787,776,727,666,650,600,465,6

Teeth

180

*holistic dentist. Also see Dental, Gingivitis, and*

46,5170,

*Pyorrhea sets.*

## **Toothache**

XTRA

1550,

Teeth

180

*Dental lesion which can occur in root canals - also try*

## **Granuloma Dent**

CAFL

441,

Teeth

240

*Granuloma.*

*Also called periodontitis - see Periodontal Disease(s),*

### **Paradontosis**

BIO

424,1552,

Teeth

180

*Bone Regeneration, and Dental sets.*

### **Paradontosis**

VEGA *As mentioned above*

1552,

Teeth

180

*See Paradontosis, Bone Regeneration, and Dental*

### **Periodontal Disease**

CAFL

47.5,1800,1600,650,625,600,880,787,776,727,

Teeth

420

*sets.*

### **Periodontal Disease**

*XTRA As mentioned above*

1800,

Teeth

180

60,320,730,870,12330,15000,85540,150000,225

### **Periodontal Diseases**

**KHZ**

*As mentioned above*

Teeth

180

360,575830,

80,320,20000,85030,150000,225000,219340,45

### **Bruxism**

**KHZ**

*Grinding of teeth.*



Teeth

180

3720,515150,683000,

20,120,950,13390,22500,51300,261020,491510,

## **Endodontics**

**KHZ**

*Treatment of dental pulp, especially by root canals.*

Teeth

180

619340,875350,

170,720,1650,16850,55250,127500,455870,565

## **Prosthodontics**

**KHZ**

*Dental prostheses.*

180

000,752000,975310,

## **Esophagus**

70,220,620,2750,5500,40000,100000,522530,68

## **Deglutition Disorders**

**KHZ**

*Conditions that interfere with swallowing.*

Esophagus

180

2450,754190,

*Muscle relaxation failure causing problems*

220,650,830,7500,120000,357500,425360,6510

### **Esophageal Achalasia**

**KHZ**

Esophagus

180

*swallowing food.*

00,754370,819680,

*Birth defect where the esophagus fails to properly*

220,750,850,10890,32500,62030,225540,41050

### **Esophageal Atresia**

**KHZ**

Esophagus

180

*connect to the stomach.*

0,719340,865360,

220,650,830,7500,30000,57500,225540,410500,

## **Esophageal Diseases**

### **KHZ**

Esophagus

180

719340,865360,

*Inflammation of the esophagus, making swallowing*

### **Esophagitis Constriction**

XTRA

660,690,727.5,787,880,

Esophagus

180

*food difficult.*

*Inflammation of the esophagus, making swallowing*

110,570,1090,7500,30000,37500,225540,41050

### **Esophagitis**

### **KHZ**

Esophagus

180

*food difficult.*

0,719340,865360,

## **Esophagitis**

*XTRA As mentioned above*

727,787,880,

Esophagus

300

*Abnormal cell change of lower esophagus caused by*  
20,146,676,727,776,787,802,880,2127.5=360,10

## **Barrett's Esophagus 1**

XTRA

Esophagus

180

*chronic acid exposure.*

000,

50,460,800,7500,37500,85750,150000,229320,5

## **Barrett's Esophagus**

**KHZ**

*As mentioned above*

Esophagus

180

22530,655200,

*Diverticulum (or pouch) in pharynx just above*

230,7500,22500,35050,95000,375330,424370,5

**Zenker Diverticulum**

**KHZ**

*esophageal sphincter, causing swallowing difficulties,*

Esophagus

180

63190,714820,978050,

*cough, and halitosis.*

The frequencies of Rifing *III Edition*

91

**Subject / Argument**

**Author**

*Notes*

**Frequencies**

**Organ**

*Condition*

**Sec.**

**Stomach**

**Appetite Lack Of**

CAFL *Appetite stimulant.*

20,72,444,465,727,787,880,1865,10000,

Stomach

*Food*

180

140,220,620,58250,215500,442010,537500,617

## **Eating Disorders**

**KHZ**

Stomach

180

500,869710,975340,

## **Digestion**

XTRA

727,787,880,5000,

Stomach

180

*Use appropriate E coli set, and Parasites general set*

2127,2008,880,784,727,690,676,664,125,95,72,

## **Stomach Disorders**

CAFL

Stomach

180

*if no lasting relief.*

20,3.9,450,802,1552,832,422,

730,3230,55930,92500,115900,417500,545310,

## **Digestive System Diseases**

### **KHZ**

*Stomach and intestines.*

Stomach

180

673300,796500,825000,

70,410,730,4830,67510,220530,325870,451230,

### **Nausea**

### **KHZ**

Stomach

180

704940,815080,

### **Nausea**

XTRA

396000,

Stomach

180

*See Parasites Enterobiasis, Roundworm, Round*

**Nausea and Cramping**

CAFL

72,95,190,880,832,787,727,20,4.9,

Stomach

180

*Worms , and Roundworm General .*

*See Nausea and Cramping, Parasites*

10000,5000,648,624,600,465,440,648,444,1865,

**Motion Sickness**

CAFL *Enterobiasis, Roundworm, Round Worms , and*

Stomach

180

522,190,146,125,95,72,20,

*Parasites Roundworm General sets.*

150,230,680,830,72520,137570,292610,537300,

**Motion Sickness**

**KHZ**

*As mentioned above*



Stomach

180

822590,921050,

*See Dyspepsia, Acidosis, Heartburn, and Hernia. If*

### **Indigestion**

*CAFL chronic or with bloating, use appropriate Parasites*

4.9,20,72,95,125,4444,465,727,787,880,10000,

Stomach

180

*General set(s).*

4.9,7.83,20,72,95,125,444,465,660,690,727.5,78

### **Indigestion 1**

*XTRA As mentioned above*

Stomach

180

7,802,880,1550,1865,10000,

4.9,20,72,95,125,444,465,727.5,787,800,832,88

### **Indigestion 3**

*XTRA As mentioned above*

Stomach

180

0,1550,10000,

190,4210,68500,97500,202770,478000,592580,

### **Emesis**

*XTRA Vomiting.*

Stomach

180

604130,712230,892000,

### **Stomach**

XTRA

5.14,10,

Stomach

180

### **Distended Stomach**

*XTRA Abdominal bloating.*

727,787,800,880,5000,

Stomach

180

### **Digestive System Surgical**

30,500,930,2500,119000,417500,545310,67330

## **KHZ**

*Stomach and intestines.*

Stomach

180

## **Procedures**

0,796500,825000,

*See Indigestion, Acidosis, Heartburn, and Hernia. If*

80,120,17850,57710,122020,241400,485830,59

## **Dyspepsia**

## **KHZ**

*chronic or with bloating, use appropriate Parasites*

Stomach

180

7540,725380,851170,

*General set(s).*

10000,880,1550,832,800,787,727,465,444,20,12

## **Dyspepsia**

*CAFL As mentioned above*

Stomach

240

5,95,72,4.9,

## **Dyspepsia 1**

*XTRA As mentioned above*

727,787,802,880,1550,

Stomach

180

## **Gastric Gouty Ulcers**

*XTRA Unknown.*

727,776,787,880,

Stomach

180

## **Gastric Stomach and Colon**

XTRA

20,727,787,880,5000,

Stomach

180

*Inflammation of stomach lining, commonly due to*

150,230,730,850,5260,127250,335910,487500,6

## **Gastritis**

**KHZ**

Stomach

180

*taking NSAIDS, or to **Helicobacter Pylori** - see sets. 92470,752010,*

### **Gastritis and Flatus**

CAFL *As mentioned above*

880,832,802,787,727,676,422,20,

Stomach

240

### **Gastritis and Flatus 2**

XTRA *As mentioned above*

20,727,787,832,

Stomach

180

*Also called MŽnŽtrier's Disease. Premalignant*

100,500,680,10090,14280,17500,237500,51750

### **Gastritis Hypertrophic**

XTRA

Stomach

180

*condition with inflammation of gastric mucosa.*

0,696500,816500,

*Take a good calcium/magnesium supplement and  
use the Water Cure. See Acidosis, Hernia,*

832,2720,2170,2127,1800,1600,1550,802,1500,

### **Heartburn Chronic**

CAFL

Stomach

180

*Hyperacidity, **Staphylococcus** , and*

880,787,727,685,465,444,1865,125,95,72,20,

***Streptococcus** general, and **Helibacter** sets.*

*If chronic or with bloating, use appropriate Parasites*

### **Hyperacidity Solar Plexus**

*XTRA general set(s). See Dyspepsia, Indigestion, Acidosis, 230,*

Stomach

180

*Heartburn, and Hernia.*

### **Hyperacidity Stomach 1**

*XTRA As mentioned above*

7.82,20,230,727,787,880,10000,

Stomach

180

## **Hyperacidity Stomach 2**

CAFL *See Acidosis, Heartburn, and Hernia sets.*

7.82,20,230,

Stomach

180

## **Hypoacidity Stomach**

XTRA *Low levels of digestive acid.*

20,

Stomach

180

## **Ulcer Gastric**

CAFL

676,

Stomach

180

*Break in lining of stomach, upper small intestine, or*

130,490,620,9930,43390,105670,232500,34252

## **Peptic Ulcer**

**KHZ**

*lower esophagus. Commonly caused by **Helibacter***

Stomach

180

0,625350,975540,

**Pylori** - *see sets.*

92

The frequencies of Rifing *III Edition*

**Subject / Argument**

**Author**

*Notes*

**Frequencies**

**Organ**

*Condition*

**Sec.**

**Intestines**

**Intestines**

XTRA

2.67,281.0,

Intestines



180

### **Intestines 1**

XTRA

800,

Intestines

300

### **Intestines 2**

XTRA

281,

Intestines

180

### **Small Intestines**

XTRA

281.6,

Intestines

180

### **Large Intestine Tonic**

CAFL

8,440,880,

Intestines

180

*See Colitis, Parasites General, and General*

## **Intestinal Problems General**

CAFL

802,

Intestines

360

*Antiseptic sets.*

## **Intestines Inflammation**

CAFL *See Colitis sets.*

727,787,880,832,1550,105,791,

Intestines

360

## **Intestinal Inflammation**

VEGA

105,791,

Intestines

180

## **Intestines Inflammation 2**

XTRA

105,727,787,791,832,880,1550,

Intestines

180

*Includes Crohn's Disease (see sets) and ulcerative*

10,320,700,850,5610,32500,60000,125230,2256

### **Inflammatory Bowel Diseases**

**KHZ**

Intestines

180

*colitis types (see Colitis Ulcerative).*

80,375610,

*Includes Crohn's Disease (see sets) and ulcerative*

40,320,700,850,5610,32500,60000,125230,2256

### **Inflammatory Bowel Diseases XTRA**

Intestines

180

*colitis types (see Colitis Ulcerative).*

80,375610,

50,520,780,7500,8000,55680,225230,533630,65

### **Intestinal Diseases**

## **KHZ**

Intestines

180

2430,781000,

*If micro-perforation has occurred, infection must be*

1550,802,880,787,727,444,380,190,10,650,444,

## **Appendicitis**

*CAFL eliminated before drinking any water. A few drops*

Abdomen

*Appendix*

180

522,125,95,72,20,522,146,440,450,

*may be fatal.*

140,460,7500,50000,93500,376290,524370,652

## **Appendicitis**

*XTRA As mentioned above*

Abdomen

*Appendix*

180

430,752630,922530,

*Inflammation of peritoneum, the thin tissue that lines*

## **Peritonitis**

*CAFL the inner wall of the abdomen and covers most of the 727,787,880,*

Abdomen

*Appendix*

360

*organs.*

*Constipatio*

## **Auto Intoxication**

*CAFL Build-upof toxins in the intestines/colon.*

20,333,522,555.1,727,787,800,880,1550,10000,

Intestines

900

*n*

*Constipatio*

## **Autointoxication**

*CAFL Build-upof toxins in the intestines/colon.*

522,146,1550,10000,800,880,787,727,20,

Intestines

180

*n*

20,422,465,660,676,690,727.5,760,787,802,832,

## **Intestinal Gas**

XTRA

Intestines

180

880,1550,

## **Intestines Spasms**

XTRA

727,787,5000,

Intestines

180

*Also see Autointoxication, Auto Intoxication,*

## **Intestines to Release**

*XTRA Constipation, Intestinal Obstruction, and Detox*

727,787,800,880,

Intestines

180

*Autointoxication.*

50,520,780,7500,8000,30000,62500,125650,210

## **Intestinal Obstruction**

**KHZ**

*As mentioned above*

Intestines

180

500,575680,

*Can be caused by the bacteria **Escherichia coli** and **Mycobacterium avium** subspecies paratuberculosis, the protozoan*

## ***Irritable Bowel Syndrome***

***Giardia lamblia*** , and ***Blastocystis hominis*** . In those with HIV is associated with the protozoan ***Dientamoeba fragilis*** .

6766,5429,4334,2018,1550,880,832,829,812,80

## **Irritable Bowel Syndrome**

CAFL *See Colitis and Parasites general sets.*

Intestines

180

2,787,727,465,422,407,334,20,

230,850,7500,32500,22500,151680,312500,432

## **Irritable Bowel Syndrome**

**KHZ**

*As mentioned above*

Intestines

180

500,705670,869340,

## **Irritable Bowel Syndrome 2**

*XTRA As mentioned above*

20,422,465,727,787,802,832,880,1550,6766,

Intestines

180

## **Irritable Bowel Syndrome 3**

*XTRA As mentioned above*

20,727,787,802,880,1550,

Intestines

180

*Use Parasites General, and Roundworm sets if*

## **Constipation**

*CAFL needed. See Auto Intoxication, Autointoxication, and*

1550,880,802,832,787,776,422,727,20,

Intestines

*Colon*

180



*Detox Autointoxication.*

### **Constipation**

*XTRA As mentioned above*

727,787,800,880,

Intestines

*Colon*

180

### **Constipation 2**

*XTRA As mentioned above*

20,727,776,787,802,880,1550,

Intestines

*Colon*

180

### **Constipation 3**

*XTRA As mentioned above*

802,832,3176,

Intestines

*Colon*

180

### **Laxative Mild 1**

XTRA

20,727,787,800,802,880,

Intestines

*Colon*

480

## **Laxative Mild 2**

XTRA

802,

Intestines

*Colon*

900

*See Clostridium Difficile , E. Coli and for chronic*

## **Diarrhea**

*CAFL problems, Giardia , and IBS sets. Also see*

1550,880,832,802,786,727,465,

Intestines

*Colon*

240

*Parasites General if no relief after 2nd treatment.*

*Acute diarrhea with blood and mucus. Also see*

## **Dysentery**

CAFL *Entamoeba Histolytica*, *Shigella*, and appropriate

1552,802,832,

Intestines

*Colon*

420

***Salmonella* and *Campylobacter* sets.**

230,970,5830,7250,17500,67500,234250,52253

## **Dysentery**

### **KHZ**

*As mentioned above*

Intestines

*Colon*

180

0,655200,751870,

## **Amoebic Dysentery**

CAFL *Also spelled Amebic.*

148,166,308,393,631,778,

Intestines

*Colon*

180

## **Colitis**

CAFL *Inflammation of the colon.*

440,802,832,880,1550,10000,

Intestines

*Colon*

300

The frequencies of Rifing *III Edition*

93

## **Subject / Argument**

## **Author**

## **Notes**

## **Frequencies**

## **Organ**

## **Condition**

## **Sec.**

20,440,660,690,727.5,787,802,832,880,1550,10

## **Colitis 2**

XTRA *Inflammation of the colon.*

Intestines

*Colon*

180

000,

152,344,433,454,465,621,727,787,880,1550,500

## **Colitis and Diarrhea 2**

*XTRA Inflammation of the colon.*

Intestines

*Colon*

180

0,

10000,5000,1550,880,832,802,787,727,621,465,

## **Colitis and Diarrhea**

*CAFL Inflammation of the colon.*

Intestines

*Colon*

180

454,440,433,344,152,

## **Colitis Mucous Catarrh of**

*Inflammation of the colon with excessive production*

XTRA

20,727,787,800,880,10000,

Intestines

*Colon*

180

**Colon**

*of mucus.*

*Inflammatory Bowel Disease with colonic*

130,250,730,5750,7500,55500,122500,442500,6

**Colitis Ulcerative**

**KHZ**

Intestines

*Colon*

180

*inflammation and ulcers.*

25710,875270,

**Flatulence**

CAFL

1550,880,832,802,787,727,465,

Intestines

*Fart Wind*

180

20,422,465,660,676,690,727.5,760,787,802,832,

## **Flatulence 1**

XTRA

Intestines

180

880,1550,

*Peptic ulcer in first part of small intestine. See Ulcer*

170,180,930,2500,15000,20000,45310,670000,7

## **Duodenal Ulcer**

**KHZ**

Intestines

180

*Duodenal.*

25900,825830,

*Peptic ulcer in first part of small intestine. See Ulcer*

## **Duodenal Ulcer**

CAFL

676,727,750,880,10000,

Intestines

240

*Duodenal.*

1.1,1.19,73,250,660,664,676,690,727.5,750,776,

*Peptic ulcer in first part of small intestine. See Ulcer*

## **Duodenal Ulcer 2**

XTRA

784,787,802,832,880,1550,1600,1800,2127.5,21 Intestines

180

*Duodenal.*

67,2170,2489,2950,10000,

## **Duodenitis**

*CAFL Inflammation of the duodenum.*

223,

Intestines

360

## **Colon**

XTRA

176,

Intestines

*Colon*



180

*See Colitis, Parasites General, and General*

## **Intestinal Problems Colon**

CAFL

10,440,880,787,727,

Intestines

*Colon*

240

*Antiseptic sets.*

*Right side of abdomen between cecum and*

## **Colon Ascending**

XTRA

12207,

Intestines

*Colon*

1800

*transverse colon.*

*Left side of abdomen between the splenic flexure and*

## **Colon Descending**

XTRA

14160.15,

Intestines

*Colon*

1800

*the sigmoid colon.*

**Colon Function Balance**

XTRA

8,440,635,880,2500,

Intestines

*Colon*

180

**Colon Function Normalize**

XTRA

635,

Intestines

*Colon*

720

**Stimulate**

**Colon Problems General**

CAFL

20,440,880,1552,802,832,

Intestines

*Colon*

360

*Also called Congenital megacolon. Abnormal dilation*

130,520,750,5520,8220,47500,72510,126330,27

## **Hirschsprung Disease**

**KHZ**

Intestines

*Colon*

180

*and function of colon.*

5560,475220,

*Inflammation of rectum and colon. Causes include*

*Chlamydia Trachomatis, Lymphogranuloma*

490,27000,17000,38000,87000,96200,150000,4

## **Proctocolitis**

XTRA

Intestines

*Colon*

180

*Venereum, Neisseria Gonorrhoeae, HSV, and*

34000,592000,850000,

*Campylobacter spp (see sets).*

### **Leaky Gut Sweep**

XTRA *See also Candida sets.*

6033=300,6027-6040=1300,

Intestines

*Colon*

180

170,220,470,610,109330,117880,211000,36000

### **Leaky Gut Syndrome**

XTRA

Intestines

*Colon*

180

0,525710,683470,

### **Leaky Gut**

XTRA

6033,

Intestines

*Colon*

180

130,350,850,5750,17500,42500,221020,425430,

## **Fecal Incontinence**

**KHZ**

Intestines

180

771000,815910,

*Voluntary or involuntary fecal soiling, usually in*

550,570,830,7500,10890,40000,119340,275340,

## **Encopresis**

**KHZ**

Intestines

180

*children.*

425830,571000,868000,932000,

*Can be caused by an interaction between bacteria and fungi, and in particular between a fungus, **Candida tropicalis** , and two*

## **Crohn's Disease**

*bacteria: **Escherichia coli** and **Serratia marcescens** .*

## **Crohn's and Other Bowel**

*Inflammatory bowel disease that can affect any part*

110,133,141,173,187,233,350,447,468,488,510,

CAFL

Intestines

300

### **Problems**

*of GI tract.*

543,604,664,672,782,866,972,979,1423,

*Inflammatory bowel disease that can affect any part*

### **Crohn's Disease**

CAFL

10000,727,786,440,832,880,1550,20,

Intestines

720

*of GI tract. See Colitis, Colon, and Parasites sets.*

30,410,620,950,7500,25750,87500,480000,5252

### **Crohn's Disease**

**KHZ**

*As mentioned above*

Intestines

180

90,825000,

14,20,60,95,100,110,333,428,440,523,600,625,6

### **Crohn's Disease 1**

*XTRA As mentioned above*

50,660,680,690,727,727.5,768,776,786,787,802, Intestines

180

810,832,880,1550,2000,3000,10000,

### **Crohn's Disease Protozoa**

*XTRA As mentioned above*

200,206,249,298,

Intestines

180

### **Crohn's Disease Viroid**

*XTRA As mentioned above*

585,593,600,

Intestines

180

*Also called Crohn's Disease - see sets. Inflammatory*

*bowel condition. Use Colitis, **Parasites***

## **Ileocolitis Colon Inflammation CAFL**

802,832,440,

Intestines

*Colon*

480

***Roundworm , and Parasites General sets if  
necessary.***

## **Ileocolitis Colon Inflammation XTRA**

20,727,787,800,802,880,

Intestines

*Colon*

480

**1**

94

The frequencies of Rifing *III Edition*

**Subject / Argument**

**Author**

***Notes***

**Frequencies**

**Organ**



***Condition***

**Sec.**

**Ileocolitis Colon Inflammation XTRA**

440,802,832,

Intestines

*Colon*

180

2

*Inherited disorder inhibiting intestinal peristalsis, and*

50,520,780,7500,8000,32500,62500,125680,250

**Intestinal Neuronal Dysplasia**

**KHZ**

Intestines

180

*thus digestion.*

000,376290,

50,520,780,10470,5580,32500,65680,149210,27

**Intestinal Polyps**

**KHZ**

Intestines

180

5670,375680,

*Inflammation of diverticula in bowel wall caused by*

**Diverticulitis Acute**

CAFL

120,500,

Intestines

600

*Diverticulosis. See Intestines Inflammation.*

**Diverticulitis**

CAFL *As mentioned above*

154,934,

Intestines

180

190,230,850,2250,20000,17500,41020,662500,8

**Diverticulitis**

**KHZ**

*As mentioned above*

Intestines

180

34000,913700,

*Causes formation of pouches called diverticular in*

### **Diverticulosis**

BIO

154,934,

Intestines

180

*bowel wall. See Diverticulitis sets.*

### **Diverticulosis**

XTRA *As mentioned above*

154,400=1800,934,

Intestines

300

*Congenital bulge in small intestine causing severe*

70,120,620,3780,12690,27500,57500,126160,15

### **Meckel Diverticulum**

**KHZ**

Intestines

180

*pain, abdominal bloating, and rectal bleeding.*

0000,403860,

190,520,570,800,2250,17500,30000,573200,665

## **Rectal Diseases**

### **KHZ**

Intestines

180

310,822300,

*Movement of rectal walls such that they protrude*

130,230,750,850,51310,327250,495000,681500,

## **Rectal Prolapse**

### **KHZ**

Intestines

180

*from anus, or result in internal intussusception.*

791950,953000,

70,370,850,2500,3000,62500,95750,375290,633

## **Currarino Syndrome**

### **KHZ**

*Congenital malformation of sacrum, anus, or rectum.*

Intestines

180

910,875000,

50,600,2250,7500,97500,475000,527000,66700

## **Anus Diseases**

### **KHZ**

Anus

180

0,752700,986220,

*Pinworms. Intestinal worms which cause itching of*

### **Parasites Enterobiasis**

*CAFL the anal and perineal areas. See Anal Itching and*

20,120,773,826,827,835,4152,

Anus

*Pinworm*

180

*Pruritis sets.*

*Pinworms (see set). Also see **Enterobius***

### **Enterobiasis**

CAFL

20,222,773,826,827,835,4152,

Anus

*Pinworm*

240

***Vermicularis and Parasites Enterobiasis sets.***

*Inflammation of anus and lining of rectum, affecting*

**Proctitis**

CAFL *only the last 6 inches. See Chlamydia Trachomatis*  
430,620,624,840,866,2213,

Anus

240

*set.*

**Fissures**

CAFL *Tears in skin or mucosa, usually in anus.*

787,20,10000,

Anus

300

**Fissures**

XTRA *Tears in skin or mucosa, usually in anus.*

20,727,787,880,10000,

Anus

300

*Also called Piles. Also run circulation and circulatory*

100,570,2830,12330,30000,87530,196500,5510

## **Hemorrhoids**

### **KHZ**

*sets alternatively on consecutive days for 10 days.*

Anus

180

30,777300,866410,

*Place electrodes on thighs.*

*Circulation and circulatory sets should be run*

*alternatively in conjunction with this set. For success,*

## **Hemorrhoids**

CAFL

4474,6117,774,1550,447,880,802,727,

Anus

*Piles*

180

*these sets are to be run on consecutive days for 10*

*days. Electrodes to be placed on upper legs.*

## **Hemorrhoids**

BIO

447,

Anus

180

### **Hemorrhoids 1**

XTRA

727,800,880,

Anus

600

447,660,690,727.5,774,802,880,1550,4474,6117

### **Hemorrhoids 2**

XTRA

Anus

180

,

### **Hemorrhoids 3**

XTRA

727,802,880,1550,

Anus

180



## **Hemorrhoids 4**

XTRA

447,727,774,802,880,1550,4474,6117,

Anus

180

## **Hemorrhoids Piles**

XTRA

20,447,727,800,880,1550,

Anus

180

The frequencies of Rifing *III Edition*

95

**Subject / Argument**

**Author**

*Notes*

**Frequencies**

**Organ**

*Condition*

**Sec.**

**Liver**

## **Liver**

XTRA

10,

Liver

180

## **Liver 1**

PROV

13427.72,

Liver

1800

## **Liver 2**

PROV

317.82,33.13,1552,802,751,

Liver

300

## **Liver 4**

XTRA

337,463,574,668,787,803,912,1862,3337,5546,

Liver

180

*Also try E coli, Parasites general , and Parasite*

## **Liver Support**

CAFL

33.13,1552,802,751,

Liver

300

*flukes general .*

## **Liver Function Balance**

XTRA

33.13,537,751,802,1550,1552,

Liver

180

## **Liver Function Stimulate &**

XTRA

751,

Liver

180

## **Normalize**

## **Liver Enlarged**

XTRA

465,660,690,727.5,787,880,

Liver

180

## **Liver Enlargement**

CAFL

727,787,880,

Liver

300

110,550,970,12330,17500,30000,160100,38350

## **Liver Diseases**

**KHZ**

Liver

180

0,421000,645250,

*Liver abcess caused by **amebic** infection. Also*

## **Amoeba Hepar Abscess**

BIO

344,

Liver

*Protozoa*

180

*spelled Ameba.*

### **Amoeba Hepar Abscess**

CAFL *As mentioned above*

344,605,

Liver

*Protozoa*

180

### **Amoeba Hepar Abscess**

VEGA *As mentioned above*

344,

Liver

*Protozoa*

180

### **Capillaria Hepatica (Liver**

*Parasitic **nematode** in rodents and mammals,*

**HC**

424250-430650=3600,

Liver

*Parasites*

180

**Sect)**

*including humans. Originating in liver.*

1051.6,1060.91,1067.47,13257.8,13375,13457.8

**Capillaria Hepatica**

XTRA *As mentioned above*

Liver

*Parasites*

180

,

**Parasites Capillaria Hepatica**

680,900,2500,13930,204510,337300,331000,42

XTRA *Nematode inhabiting the liver.*

Liver

*Parasites*

180

**Liver Sect.**

4250,430650,428000,

**Parasites Capillaria Hepatica**

XTRA *As mentioned above*

1060.91,21308.86,

Liver

*Parasites*

180

60,520,10530,27500,55170,125750,210500,425

**Caroli Disease**

**KHZ**

*Dilation of the intrahepatic bile ducts.*

Liver

180

000,571000,843000,

60,520,10530,27500,55170,125750,210500,304

**Caroli Disease**

*XTRA Dilation of the intrahepatic bile ducts.*

Liver

180

000,571000,843000,

60,240,5690,7250,25190,87500,73000,196500,4

**Cholangitis**

**KHZ**

*Potentially life-threatening infection of bile duct.*

Liver

180

75170,853720,

40,230,850,5750,20000,125190,350000,450000,

### **Choledochal Cyst**

**KHZ**

*Also called bile duct cysts.*

Liver

180

775170,927000,

870,27500,45560,65290,95220,182500,233450,

### **Chronic Hepatitis**

*XTRA Inflammation of liver.*

Liver

180

414550,420800,418000,

### **Cirrhosis Hepatitis**

CAFL

291,



Liver

240

*Liver malfunction due to alcohol, hepatitis B or C, or*

110,550,950,5500,17500,37500,162500,383500,

## **Liver Cirrhosis**

**KHZ**

Liver

180

*non-alcoholic fatty liver disease.*

421000,645250,

## **Cirrhosis of the Liver**

*XTRA Failure of liver function due to long-term damage.*

170,381,514,677,715,774,776,1250,2271,

Liver

180

*Abnormal accumulation of fat in the liver. Also see*

40,490,780,7500,8000,15430,62500,325000,515

## **Fatty Liver**

**KHZ**

Liver

180

*Liver sets.*

700,655200,

*Common genetic liver disorder with*

70,320,620,850,5000,22500,60000,352930,4225

## **Gilbert Disease**

### **KHZ**

*hyperbilirubinemia - see Hyperbilirubinemia*

Liver

180

30,563190,

*Hereditary set.*

## **Liver Flukes**

CAFL *See Parasites flukes.*

143,238,275,676,763,

Liver

180

15,55,143,238,275,524,676,763,854,2000,6641,

## **Liver Flukes 1**

XTRA

Liver

180

6672,

## **Liver Flukes 2**

XTRA

1058.43,2000,21259,

Liver

180

33.13,329,331.3,377,471,626,628,634,635,714,7

*Liver cell death caused by external factors rather*

## **Liver Necrosis 1**

XTRA

24,751,774,802,847,867,1172.45,1552,2162,786

Liver

180

*than by apoptosis.*

7,9889,11774.63,

## **Liver Necrosis 2**

XTRA

33,33.13,802,1550,1552,

Liver

180

*Enlarged liver. Also see Liver Enlarged, and Liver*

20,500,970,2250,12850,15220,42500,90000,322

## **Hepatomegaly**

**KHZ**

Liver

180

*Enlargement.*

060,326160,

## **Liver Stores Bile Cholesterol**

CAFL

21.34,

Liver

180

## **Biliousness**

*CAFL Nausea and possible vomiting.*

1550,802,10000,880,832,787,727,465,

Liver

180

21.33,465,660,690,727.5,787,802,832,880,1550,

### **Biliousness 1**

*XTRA Nausea and possible vomiting.*

Liver

180

10000,

### **Biliousness 2**

*XTRA Nausea and possible vomiting.*

465,727,787,802,832,880,1550,5000,10000,

Liver

180

96

The frequencies of Rifing *III Edition*

**Subject / Argument**

**Author**

**Notes**

**Frequencies**

**Organ**

**Condition**

**Sec.**

*Childhood liver disease with blocked, narrow, or*

160,2500,10530,45160,62500,293810,425000,5

## **Biliary Atresia**

**KHZ**

Liver

180

*missing bile ducts.*

71000,833000,932000,

*Inflammatory autoimmune disease in which bile flow*

## **Biliary Cirrhosis**

BIO

381,514,677,2271,

Liver

180

*through the liver is obstructed.*

*Inflammatory condition in which bile flow through the*

## **Cirrhosis Biliary**

BIO

381,514,677,2271,

Liver

180

*liver is obstructed.*

*Inflammatory autoimmune disease in which bile flow*

### **Biliary Cirrhosis**

XTRA

170,381,514,677,715,774,776,1250,2271,

Liver

180

*through the liver is obstructed.*

### **Biliary Headache**

CAFL

8.5,3.5,

Liver

480

*Can be caused by blockage due to cancer,*

### **Bile Duct Spasms and Pain**

XTRA

2,2.2,2.5,2.7,3.2,3.5,

Liver

180

*gallstones, or injury.*

170,490,2500,32500,72500,312330,400000,560

**Biliary Tract Diseases**

**KHZ**

Liver

180

000,709830,985900,

**Gallstone Attack**

BIO

481,743,865,928,

Liver

180

2.64,20,30.5,444,660,690,727.5,787,800,880,15

**Gallstones 1**

XTRA

Liver

180

52,1865,3000,6000.10000,

2.65,3.5,3000,1552,800,880,787,727,20,6000,10

**Gallstones**



CAFL *See Gallstone attack and Cholecystitis acute.*

Liver

180

000,444,

60,490,570,72500,225000,477500,527000,6670

**Cholelithiasis**

**KHZ**

*Commonly called Gallstones- see sets.*

Liver

180

00,749000,986220,

**Gallbladder**

**Gallbladder**

XTRA

10,

Gal bladder

180

**Gallbladder 1**

XTRA

20,727,787,880,5000,

Gal bladder

180

## **Gallbladder 2**

XTRA

164.3,

Gal bladder

180

## **Gallbladder Inflammation**

BIO

*Chronic.*

432,

Gal bladder

180

## **Gallbladder Inflammation**

CAFL *See Cholecystitis chronic.*

432,801,1551,

Gal bladder

300

## **Gallbladder Pain**

CAFL

800,1550,

Gal bladder

360

120,550,950,5370,22500,42500,162500,292500,

**Gallbladder Diseases**

**KHZ**

Gal bladder

180

442200,524370,

*Inflammation of the gallbladder. See Gallbladder*

80,520,620,9000,13390,42500,210500,475190,5

## **Cholecystitis**

### **KHZ**

Gal bladder

180

*sets.*

27000,661710,

*Inflammation of the gallbladder. See Gallbladder*

## **Cholecystitis**

### **VEGA**

481,743,865,928,

Gal bladder

180

*sets.*

*Long-term inflammation of the gallbladder. See*

## **Cholecystitis Chronic**

BIO

432,

Gal bladder

180

*Gallbladder sets.*

*Long-term inflammation of the gallbladder. See*

### **Cholecystitis Chronic**

CAFL

432,801,1551,

Gal bladder

360

*Gallbladder sets.*

### **Gall Bladder Dystonia With**

CAFL

2.65,3000,880,787,727,20,

Gal bladder

240

### **Osteitis**

*A bile pigment that may cause jaundice in high*

### **Bilirubin**

BIO

717,726,731,863,

Gal bladder

180

*concentrations. Use Liver Support.*

## **Bilirubin**

*CAFL As mentioned above*

717,726,731,863,9305,649,734,

Gal bladder

180

1.19,10,20,72,95,125,146,250,444,600,625,649,

## **Bilirubinemia**

*XTRA Increased presence of bilirubin in blood.*

650,717,726,731,734,802,863,880,1500,1550,16 Gal bladder

180

00,1865,9305,

*Condition where bilirubin levels are elevated, for*

130,520,620,9000,13610,155870,362520,45302

**Hyperbilirubinemia Hereditary KHZ** *reasons that can be attributed to a metabolic*

Gal bladder

180

0,775910,925580,

*disorder.*

*See Liver Support, Gallbladder, Leptospirosis,*

5000,1600,1550,1500,880,802,650,625,600,444,

## **Jaundice**

CAFL ***Parasites General***, and ***Flukes*** sets. Also see

Gal bladder

*Skin*

180

1865,146,250,125,95,72,20,

*Icterus Haemolytic.*

130,230,620,970,7500,12050,152500,293500,31

## **Jaundice**

## **KHZ**

Gal bladder

180

5620,496010,

1.19,10,20,72,95,125,146,250,444,600,625,649,

*Excessive increase in the levels of bilirubin in the*

## **Jaundice 1**

XTRA

650,717,726,731,734,802,863,880,1500,1550,16 Gal bladder

180

*blood.*

00,1865,9305,

200,460,600,2500,13000,35780,187500,235000,

## **Jaundice Chronic Idiopathic**

**KHZ**

Gal bladder

180

395620,805700,

*Bilirubin-induced brain dysfunction. Also see*

80,350,600,800,2750,5500,50000,62500,90000,

## **Kernicterus**

**KHZ**

Gal bladder

180

*Bilirubinemia and Hyperbilirubinemia Hereditary.*

95670,



The frequencies of Rifing *III Edition*

97

**Subject / Argument**

**Author**

*Notes*

**Frequencies**

**Organ**

*Condition*

**Sec.**

**Pancreas**

**Pancreas**

CAFL

440,464,600,624,648,1552,727,787,880,

Pancreas

180

**Pancreas**

XTRA

10,

Pancreas

180

## **Pancreas 1**

XTRA

14648.44,

Pancreas

1200

## **Pancreas 2**

XTRA

440,464,600,624,648,727,787,880,1552,

Pancreas

180

## **Pancreas 3**

XTRA

117.29,

Pancreas

180

## **Pancreas Function Stimulate XTRA**

654,

Pancreas

180

## **Normal**

**Pancreas Balance 1**

XTRA

1.19,250,654,660,690,727.5,2127.5,

Pancreas

180

10,15,20,26,440,444,464,465,537,600,624,625,6

**Pancreas Balance 2**

XTRA

48,650,776,787,802,832,880,1500,1550,1552,16 Pancreas

180

00,1800,1865,2008,2170,2489,2720,

80,400,830,5470,105000,215470,417500,63100

**Pancreatic Diseases**

**KHZ**

Pancreas

180

0,801910,931220,

**Pancreas Disorder**

XTRA

727,787,880,10000,

Pancreas

180

1850,2000,2003,2008,2013,2050,2080,6578,131

### **Pancreas Fluke**

XTRA

Pancreas

180

35.94=1200,13156.25,20960.36,

*Production of insulin has slowed. Run for Diabetes,*

20,250,650,625,600,465,444,26,2720,2489,2170

### **Pancreatic Insufficiency**

*CAFL but monitor blood sugar levels. If no improvement,*

,2127,2008,1800,1600,1550,802,1500,880,832,7 Pancreas

180

*test for insulin resistance.*

87,776,727,690,666,20,

20,26,444,465,600,625,650,666,690,727,776,78

### **Pancreatic Insufficiency 2**

XTRA *As mentioned above*

7,832,880,1500,1550,1600,1800,2008,2127,217

Pancreas

180

0,2489,2720,

### **Pancreatic Insufficiency 3**

*XTRA As mentioned above*

10,

Pancreas

180

### **Exocrine Pancreatic**

*Inability to digest food properly due to lack of*

100,500,680,5950,35710,87500,137500,357500,

**KHZ**

Pancreas

180

### **Insufficiency**

*pancreatic enzymes.*

596500,742060,

*Inflammation of pancreas, with upper abdominal pain,*

30,520,680,2750,7500,55910,324370,519340,65

### **Pancreatitis**

**KHZ**

Pancreas

180

*nausea, and vomiting. Also see Pancreas sets.*

3690,756530,

98

The frequencies of Rifing *III Edition*

**Subject / Argument**

**Author**

*Notes*

**Frequencies**

**Organ**

*Condition*

**Sec.**

**Urinary System**

**Kidney**

319.87,8,20,727,787,800,880,5000,10000,9.2,10

**Kidney**

PROV

,40,440,1600,1550,1500,802,650,625,600,444,1

Kidney

180

865,146,250,125,95,72,20,

## **Kidneys**

XTRA

4.11,10,

Kidney

180

## **Kidney 1**

XTRA

8,20,727,787,800,880,5000,10000,

Kidney

180

## **Kidney 4**

XTRA

248,463,522,622,658,917,932,1865,3374,5162,

Kidney

180

## **Kidney Tonic General**

*CAFL Drink a minimum of 2.5 litres of water a day.*

440,248,8,880,20,10000,800,5000,3000,

Kidney

180

20,28,40,64,72,93,96,100,112,120,125,146,152,

240,250,334,440,442,465,524,582,600,625,644,

### **Kidney Stimulation**

*XTRA As mentioned above*

651,668,676,712,728,732,751,784,800,854,880,

Kidney

180

1016,1134,1153,1500,1550,1600,1864,2112,222

2,2400,2720,4412,

1.1,1.19,6.29,8,10,20,40,72,73,95,125,146,148,2

48,250,333,440,444,465,522,523,555,600,625,6

### **Kidney Function Balance**

*XTRA As mentioned above*

Kidney

180

50,768,786,800,802,880,1500,1550,1600,1865,3

000,5000,10000,

### **Kidney Function Normalize**



*XTRA As mentioned above*

625,

Kidney

180

**Stimulate**

70,180,570,7500,13610,122500,211000,305850,

**Kidney Diseases**

**KHZ**

Kidney

180

452200,591430,

130,180,650,970,7500,11950,40000,150000,524

**Kidney Failure Acute**

**KHZ**

Kidney

180

940,689930,752050,

1.1,1.19,6.29,9.18,9.2,10,20,40,73,148,250,440,

**Kidney Infection 1**

*XTRA Drink lots of pure water.*

444,465,594,660,690,727.5,776,787,802,880,15

Kidney

180

00,1550,1600,1865,2008,10000,

72,95,125,146,333,424,434,522,523,555,600,62

## **Kidney Infection 2**

*XTRA As mentioned above*

Kidney

180

5,650,768,786,834,2045,

9.2,10,40,440,1600,1550,1500,880,802,650,625,

## **Kidney Insufficiency**

*CAFL As mentioned above*

Kidney

180

600,444,1865,146,250,125,95,72,20,

## **Kidney Papilloma**

BIO

*Small, supposedly benign growth on a kidney.*

110,767,917,

Kidney

180

### **Kidney Papilloma**

*PROV As mentioned above*

110,148,264,634,767,848,917,760,762,1102,

Kidney

180

### **Kidney Papilloma**

*VEGA As mentioned above*

110,767,

Kidney

180

*Drink at least 2.5 litres of water a day, and*

3.5,444,727,787,880,1552,3000,30000,6000,100

*Kidney*

### **Renal Calculi**

CAFL

Kidney

180

*supplement with vitamins, minerals, and herbs.*

00,

*Stone*

10,180,700,850,5780,32500,60000,125230,9567

### **Kidney Calculi**

**KHZ**

*As mentioned above*

Kidney

180

0,150000,

40,180,700,850,5780,32500,60000,125230,9567

### **Kidney Calculi**

*XTRA As mentioned above*

Kidney

180

0,150000,

### **Kidney Stones**

*CAFL As mentioned above*

444,727,787,880,10000,6000,3000,3.5,1552,

Kidney

180

30.5,444,660,690,727.5,787,880,1552,1865,300

### **Kidney Stones 1**

*XTRA As mentioned above*

Kidney

180

0,6000,10000,

### **Kidney Stones 3**

*XTRA As mentioned above*

727,787,880,10000,

Kidney

180

*Kidney stones passed in urination. See Gravel in*

### **Gravel Deposits**

XTRA

2.64,20,727,787,880,3000,5000,

Kidney

240

*Urine, Kidney Stones, and Kidney Calculi sets.*

*Kidney stones passed in urination. See Gravel*

### **Gravel In Urine 1**

CAFL

2.65,20,727,787,880,3000,

Kidney

240

*Deposits, Kidney Stones, and Kidney Calculi sets.*

## **Gravel In Urine 2**

*XTRA As mentioned above*

2.64,20,727,787,880,3000,

Kidney

180

## **Kidney Tubular Necrosis**

*Death of renal tubule cells due to drugs, low BP, or*

130,180,650,970,7500,11950,40000,150000,524

## **KHZ**

Kidney

180

## **Acute**

*Renal Artery Obstruction (see set).*

940,689930,752050,

*Also called Stage 5 Chronic Kidney Disease (CKD).*

130,180,650,970,7500,11950,40000,150000,524

## **End Stage Renal Disease**

XTRA

Kidney

180

*Also see Renal Dialysis and appropriate kidney sets.*

940,689930,

*Also see End Stage Renal Disease and appropriate*

60,500,870,12850,27500,141590,301230,45302

## **Renal Dialysis**

**KHZ**

Kidney

180

*kidney sets*

0,783400,825030,

*Also called IgA Nephropathy. Inflammation of*

150,240,680,830,32500,197500,332500,555370,

## **Berger's Disease**

XTRA

Kidney

180

*glomeruli of kidney.*

696500,875520,

**Renal Excretory Insufficiency** CAFL *See Kidney insufficiency.*

9.2,

Kidney

420

**Diastolic Hypertensive**

*Changes in bone formation due to chronic kidney*

40,550,780,970,5870,57050,152030,592500,602

**Renal Osteodystrophy**

**KHZ**

Kidney

180

*disease (CKD).*

590,953720,

The frequencies of Rifing *III Edition*

99

**Subject / Argument**

**Author**



## ***Notes***

### **Frequencies**

### **Organ**

### ***Condition***

### **Sec.**

*Distension and dilation of the renal pelvis and*

200,250,750,2530,3400,5580,95870,175910,425

### **Hydronephrosis**

### **KHZ**

*calyces, usually caused by obstruction of the free*

Kidney

180

870,571400,

*flow of urine.*

*Excessive urinary excretion of oxalate - may indicate*

30,320,620,800,7500,2500,32500,90000,322060

### **Hyperoxaluria**

### **KHZ**

*presence of calcium oxalate Kidney Stones - see*

Kidney

180

,524940,

sets.

*Congenital kidney disorder with cyst formation*

30,500,930,10720,38100,47500,155650,297500,

## **Medullary Sponge Kidney**

**KHZ**

*leading to increased risk of Kidney Stones (see sets)*

Kidney

180

334250,757770,

*and Urinary Tract Infection (see sets).*

*Can be caused by **Streptococcus** and **Escherichia***

10,20,274,423,465,636,688,727,880,1550,3000,

## **Bright's Syndrome**

CAFL

Kidney

180

**Coli .**

10000,

## **Bright's Syndrome 1**

XTRA *As mentioned above*

727,787,880,1500,

Kidney

180

*Inflammation of the kidneys, commonly caused by urinary tract infections, toxins, and autoimmune*

**Nephritis**

BIO

264,

Kidney

180

*disorders. Use Kidney Stones, and Kidney Tonic General.*

1550,274,423,636,688,880,787,727,10,20,10000

**Nephritis**

CAFL *As mentioned above*

Kidney

180

,40,73,465,3000,

**Nephritis**

VEGA *As mentioned above*

264,

Kidney

180

1.1,10,20,40,73,264,274,423,465,636,660,688,6

### **Nephritis 1**

*XTRA As mentioned above*

Kidney

180

90,727.5,787,1500,2045,3000,10000,

### **Nephritis 3**

*XTRA As mentioned above*

20,727,787,800,880,10000,

Kidney

180

*Genetic disorder with glomerulonephritis, End-Stage*

30,370,780,900,7500,10720,40000,157500,3925

### **Nephritis Hereditary**

**KHZ**

*Renal Disease, Hearing Loss, Hematuria, and*

Kidney

180

00,575560,

*Proteinuria - see sets for all.*

*Degenerative disease of renal tubules which can be*

### **Nephritis Nephrosis**

*XTRA caused by nephritis, or other kidney diseases. Use*

10,20,40,73,465,727,787,880,10000,

Kidney

180

*Kidney Stones, and Kidney Tonic General.*

130,240,750,900,213520,335580,413980,63500

### **Nephrosis**

#### **KHZ**

*Degenerative disease of renal tubules.*

Kidney

180

0,795220,826320,

*Kidney disorder with large Proteinuria (see set)*

130,240,780,930,2250,112330,217500,335560,5

### **Nephrotic Syndrome**

## **KHZ**

*leading to low protein blood levels, and Edema (use*

Kidney

180

95870,813500,

*Ascites sets).*

*Wide range of hereditary, developmental, and*

*acquired kidney conditions involving cysts. Also see*

70,180,620,7500,12110,40000,150000,524940,6

## **Kidney Diseases Cystic**

## **KHZ**

Kidney

180

*Polycystic Kidney Diseases and Medullary Sponge*

89930,752050,

*Kidney.*

*Genetic disorder in which abnormal cysts develop*

160,550,950,7500,12710,37500,125000,175340,

## **Polycystic Kidney Diseases**

## **KHZ**

Kidney

180

*and grow in the kidneys.*

434250,567700,

*Genetic condition caused by malformed kidneys*

70,370,3850,67500,108200,402710,547500,667

### **Multicystic Dysplastic Kidney**

**KHZ**

Kidney

180

*consisting of variously-sized cysts.*

500,705870,895580,

*Excess serum proteins in urine, causing it to foam on*

50,410,870,57500,78000,132300,351500,65231

### **Proteinuria**

**KHZ**

Kidney

180

*micturition.*

0,825870,915830,

### ***Proteus Vulgaris***

**HC**

*Urinary tract pathogen.*

408750-416450=3600,

Kidney

180

*Inflammation of kidney tissue, calyces, and renal*

50,350,750,930,5250,7500,442500,793500,8756

**Pyelonephritis**

**KHZ**

*pelvis. Also see Cysto Pyelo Nephritis.Can be*

Kidney

180

90,951170,

*caused by **Escherichia coli** and **Proteus** .*

*Inflammation of bladder, pelvis of kidney, and kidney.*

**Cysto Pyelo Nephritis**

VEGA

1385,

Kidney

180



*Also see Pyelonephritis.*

*Congenital disorder of urinary system, with abdominal*  
80,520,30650,24500,117300,335000,536420,61

## **Prune Belly Syndrome**

### **KHZ**

*wall muscle anomalies, cryptorchidism, and urinary*

*Rare dis.*

180

1000,804280,941020,

*tract abnormalities among others.*

## **Bladder**

### **Bladder**

CAFL

727,787,800,880,

Bladder

180

### **Bladder**

XTRA

2.57,

Bladder

180

## **Bladder**

XTRA

352,727,787,800,880,

Bladder

180

10,550,780,970,5090,7250,50000,97500,229320

## **Urinary Bladder Diseases**

**KHZ**

Bladder

180

,532410,

*Congenital or acquired dysfunction of the urinary*

40,520,680,830,2500,27500,35000,67500,95750

## **Urologic Diseases**

**KHZ**

Bladder

180

*system.*

,375160,

40,550,780,970,5090,7250,50000,97500,229320

## **Bladder Diseases**

XTRA

Bladder

180

,532410,

## **Bladder and Prostate**

*CAFL General.*

9.39,20,465,727,787,802,880,1550,

Bladder

180

## **Complaints**

100

The frequencies of Rifing *III Edition*

## **Subject / Argument**

## **Author**

## ***Notes***

## **Frequencies**

## **Organ**

## ***Condition***

## **Sec.**

## **Bladder and Prostate**

XTRA

9.39,20,465,727,787,802,880,1550,2050,

Bladder

180

## **Complaints**

130,240,780,900,13390,39000,96500,250000,47

## **Urination Disorders**

**KHZ**

Bladder

180

6500,527000,

*Low output of urine which may be due to dehydration,*  
170,350,830,7500,15910,47500,87500,392500,4

## **Oliguria**

**KHZ**

*Kidney Failure, Urinary Tract Infections, or other*

Bladder

180

75520,575290,

*serious problems - see appropriate sets.*

490,730,800,7500,2500,20000,50000,125710,37

## **Urinary Retention**

### **KHZ**

Bladder

180

7910,519340,

*Having to wake from sleep to urinate. Also see*

50,370,850,2500,7500,122530,441150,611210,7

## **Nocturia**

### **KHZ**

Bladder

180

*Prostate sets.*

15220,852930,

*See Bed Wetting sets. Use **Parasites General**,*

*Bed*

## **Enuresis**

CAFL

10000,880,787,727,

Bladder

300

***Pinworms , and Ascaris sets.***

*Wetting*

465,660,690,727.5,787,802,880,1550,2050,2128

**Enuresis 2**

*XTRA As mentioned above*

Bladder

600

,2250,10000,

**Bed Wetting**

*CAFL As mentioned above*

7.83,20,112,120,465,727,787,802,880,1550,

Bladder

240

465,660,690,727.5,787,802,880,1550,2050,2128

**Bed Wetting**

*XTRA As mentioned above*

Bladder

180

,2250,10000,

## **Incontinence 1**

CAFL

666,690,2050,2128,2250,

Bladder

180

## **Incontinence 2**

XTRA

465,660,690,727.5,787,802,880,1550,10000,

Bladder

180

*It can be caused by **Escherichia coli**, **Streptococcus**, **Proteus**, **Klebsiella**, **Serratia**, **Enterobacter**, **Pseudomonas** or other*

## **Cystitis**

*bacteria and can be exacerbated by **Candida** .*

9.39,9.4,20,465,498,530,630,660,690,727.5,787,

## **Cystitis**

XTRA *Urinary tract infection (UTI).*

Bladder

180

802,880,1550,2045,

## **Cystitis Bladder**

*XTRA Urinary tract infection (UTI).*

20,465,727,787,800,880,1550,5000,

Bladder

180

*Long-term inflammation of the urinary bladder and*

### **Cystitis Chronic**

BIO

246,

Bladder

180

*ureters.*

### **Cystitis Chronic**

*CAFL As mentioned above*

246,1550,880,802,787,727,465,20,

Bladder

180

40,460,800,2250,113950,232500,335690,58750

### **Cystitis Interstitial**

**KHZ**

*Also called Bladder Pain Syndrome.*



Bladder

180

0,821000,975310,

*Presence of blood in urine. May signal kidney stones  
or a tumor in the urinary tract. See Gravel Deposits,*

10,260,680,2280,12850,45230,167500,396500,4

## **Hematuria**

### **KHZ**

Bladder

180

*Kidney Stones, Kidney Calculi, Bladder TBC, and*

25520,625290,

*Cancer Bladder sets.*

40,260,680,2280,12850,45230,167500,396500,4

## **Hematuria**

*XTRA As mentioned above*

Bladder

180

25520,625290,

20,900,2250,5000,132410,322530,412330,5619

## **Bladder Exstrophy**

**KHZ**

*Protrusion of bladder through abdominal wall.*

Bladder

180

30,714820,978050,

*Inflammation of bladder, pelvis of kidney, and kidney.*

## **Cysto Pyelo Nephritis**

VEGA

1385,

Bladder

180

*Also see Pyelonephritis.*

1.1,1.2,9.39,9.4,10,20,40,72,73,95,125,246,250,

360,444,465,498,530,600,625,630,642,650,660,

***Proteus Vulgaris, P. Mirabilis , and P. Penneri includes***

## **Bladder Infection**

XTRA

690,724,726,727.5,771,776,787,802,832,880,15

Bladder

180

*pathogens responsible for many human urinary tract infections.*

00,1550,1600,1800,1865,2045,2127.5,2170,225

0,2720,10000,

2050,880,1550,802,787,727,465,20,9.39,642,35

### **Urinary Tract Infections**

CAFL UTI. See ***Bacterium Coli*** sets.

Bladder

180

8,539,

### **Urinary Tract Infection**

XTRA As mentioned above

20,

Bladder

180

490,730,800,7500,20000,50000,124370,376290,

### **Urinary Tract Infections**

**KHZ**

*As mentioned above*

Bladder

180

496010,689930,

*Backflow of urine from bladder to kidneys, leading to*  
190,260,570,9000,17200,35750,176090,355080,

## **Vesico-Ureteral Reflux**

### **KHZ**

*UTIs (see UTI sets) and Pyelonephritis - see set.*

Urethra

180

642910,978050,

*Also see Cysto Pyelo Nephritis.*

1.1,1.19,9.39,9.4,10,20,40,72,73,95,125,246,250  
,360,444,465,498,530,600,625,630,642,650,660,

## **Inflammation Urethra**

XTRA

690,724,726,727.5,771,776,787,802,832,880,15

Urethra

180

00,1550,1600,1800,1865,2045,2127.5,2170,225  
0,2720,10000,

*Narrowing of urethra due to injury, medical*

140,320,950,5250,12710,45000,150000,97500,4

## **Urethral Stricture**

### **KHZ**

*procedures, infection, and some non-infectious types*

Urethra

180

75090,985670,

*of Urethritis (see set).*

*Inflammation of urethra. See Vaginitis, and*

70,410,730,25000,65750,90000,236420,322060,

## **Urethritis**

### **KHZ**

Urethra

180

*Chlamydia Trachomatis sets.*

479500,752700,

2720,2170,2127,1800,1600,1550,802,1500,880,

## **Urethritis**

CAFL *As mentioned above*

832,787,776,727,660,650,625,600,465,444,1865

Urethra

180

,125,95,72,1.2,

The frequencies of Rifing *III Edition*

101

**Subject / Argument**

**Author**

*Notes*

**Frequencies**

**Organ**

*Condition*

**Sec.**

20,460,680,970,2500,210500,500000,652430,75

**Urogenital**

**KHZ**

Bladder

180

9830,923700,

**Urogenital Surgical**

70,520,780,800,10890,17500,52500,90000,2225

**KHZ**

Bladder

180

**Procedures**

30,453720,

**Reproductive system and Genital apparatus**

**Reproductive System**

XTRA

9,

Reproduc

180

**Reproductive**

CAFL

335,536,622,712,

Reproduc

240

**Reproductive**

VEGA

622,

Reproduc

180

Can be caused by an infection of the endometrium

2127,2008,465,880,802,787,727,690,666,650,62

## **Infertility**

CAFL with the A variant of human **Herpesvirus 6 virus**

Reproduc

180

5,600,9.39,

**(HHV-6A).**

*Inability to produce or fertilise a human egg. Also see*

170,120,300,890,6910,79710,132810,206110,43

## **Infertility**

XTRA

Reproduc

180

*Impotence (men), and Frigidity (women).*

4580,513790,

9.39,9.4,335,465,536,600,622,625,650,660,690,

## **Infertility 1**

XTRA *As mentioned above*

Reproduc



180

712,727.5,787,802,880,1550,2008,2127.5,

## **Genitals**

## **Sexuality**

XTRA

9,221.23,

Sex

180

## **Sex Polarity Balance**

CAFL

10000,

Sex

300

## **Sexual Diseases**

CAFL

20,625,660,727,800,880,1500,1850,

Sex

180

120,560,34210,53770,291240,381610,502360,5

## **Sexual Disorders General Set XTRA**

Sex

180

81260,638190,708920,

*Intense sexual arousal by atypical objects, situations,*  
60,240,780,830,2500,10890,22500,124370,3750

## **Paraphilias**

### **KHZ**

Sex

180

*or individuals.*

00,515700,

### **Sexual Weakness**

*CAFL Male-female.*

20,727,880,10000,

Sex

240

## **Hereditary Sex Derangement**

*XTRA Unknown.*

5000,

Sex

180

*Dermatophyte fungal infection of the groin in either*

### **Jock Itch**

*CAFL gender. Also called Tinea Cruris - see this set, and*

345,465,644,766,784,

Genitals

*Groin*

240

*Tinea.*

20,345,465,634,644,660,690,727.5,766,784,802,

### **Jock itch 2**

*XTRA As mentioned above*

Genitals

*Groin*

180

880,1550,

### **Jock itch 3**

*XTRA Also see **Epidermophyton Floccosum** CAFL set.*

345,465,644,766,784,11053.5,

Genitals

*Groin*

180

*Diseases of ovaries or testes - also see Hydrocele,*

370,950,2500,7500,67500,96500,375520,47591

## **Gonadal Disorders**

### **KHZ**

Genitals

180

*Orchitis, or appropriate organ sets.*

0,525910,801290,

*Reproductive glands - ovaries in women, testes in*

## **Gonads**

XTRA

9,

Genitals

180

*men.*

*Inflammation of ovaries or testes - also see*

9,20,72,95,125,600,625,650,666,690,727,776,78

## **Gonads Inflammation 1**

CAFL

Genitals

*Testicle*

180

*Hydrocele, Orchitis, or appropriate organ sets.*

7,802,832,880,1500,1550,

## **Gonads Inflammation 2**

*XTRA As mentioned above*

727,787,880,10000,

Genitals

*Testicle*

180

*Diminished function of ovaries/testes with consequent*

100,500,780,850,5580,67500,137500,285790,49

## **Hypogonadism**

### **KHZ**

Genitals

180

*lower levels of sex hormones.*

5800,726000,

*Condition where penis foreskin cannot be fully*

*retracted over the glans penis. May also refer to*

80,240,570,970,2500,103000,222500,345000,49

## **Phimosis**

### **KHZ**

M. Genitals

180

*clitoral phimosis, whereby the clitoral hood cannot be 7500,725350,  
retracted.*

*Combination of shed skin cells, skin oils, and*

## **Smegma**

*CAFL moisture occurring in female and male mammalian*

153,180,638,

Genitals

240

*genitalia.*

## **Smegma**

*VEGA As mentioned above*

180,

Genitals

180

## **Sexually Transmitted**

10,410,17500,65190,222530,315500,477500,52

## **KHZ**

Genitals

180

### **Diseases Bacterial**

7000,667000,752700,

### **Sexually Transmitted**

40,410,17500,65190,222530,315500,477500,52

XTRA

Genitals

180

### **Diseases Bacterial**

7000,667000,752700,

*Painless sore associated with syphilis or African*

### **Chancre**

XTRA

177,600,625,650,658,660,789,900,2776,6600,

Genitals

180

*Trypanosomiasis.*

*STD (Sexually Transmitted Disease) with painful*

## **Chancroid Ulcers**

XTRA

727,776,787,880,

Genitals

180

*genital sores.*

102

The frequencies of Rifing *III Edition*

## **Subject / Argument**

**Author**

*Notes*

**Frequencies**

**Organ**

*Condition*

**Sec.**

240,700,7500,72500,119340,324370,515700,68

**Chancroid**

**KHZ**

*STD with painful genital sores.*



Genitals

180

2020,754190,941000,

*Painful sexual intercourse due to medical or*

150,180,930,2750,137530,263020,402500,5711

## **Dyspareunia**

**KHZ**

Genitals

180

*psychological causes.*

50,796530,825340,

*Use **Treponema Pallidum** , and see Luesinum and*

## **Syphilis**

*CAFL Syphilinum sets. Reported to work for **Borrelia** in a*

177,650,625,600,660,658,

Genitals

240

*number of cases.*

20,5250,25150,125750,275030,477500,527000,

## **Syphilis**

**KHZ**

*As mentioned above*

Genitals

180

667000,749000,987230,

*Hoyland MOR. Caused by **Treponema Pallidum** .*

**Syphilis**

XTRA

*Available only in Spooky2.*

Genitals

180

*Reported to work for **Borrelia** in a number of cases.*

**Syphilis (Treponema**

**Rife**

*Crane=660, Rife (1936)=6600, 900000.*

789000

Genitali

180

**Pallidum)**

*Use **Treponema Pallidum** , and see Luesinum and*

20,180,25000,125150,269710,475030,527000,6

## **Syphilis Congenital**

**KHZ**

Genitals

180

*Syphilinum sets.*

67000,761850,986220,

## **Luesinum and Syphilinum**

CAFL *Homeopathic. See Syphilis.*

177,600,625,650,658,660,

Genitals

240

## **Luesinum and Syphilinum 2**

XTRA *Homeopathic. See Syphilis.*

177,600,625,650,658,660,789,900,2776,6600,

Genitals

180

## **Luesinum and Syphilinum 3**

XTRA *Homeopathic. See Syphilis.*

177,

Genitals

900

*Disorder with white patches of skin, mostly around*

30,12710,35330,72500,97500,122530,222700,5

**Vulvar Lichen Sclerosus**

**KHZ**

*genitals. Cause unknown. Also affects males. See*

F. Genitals

*Vagina*

180

63190,640000,978050,

*Lichen Sclerosus et Atrophicus.*

**Woman**

**Breast**

**Breast Inflammation**

XTRA

654,698,

Breast

180

80,240,13930,35160,92500,355720,412330,563

## **Breast Diseases**

### **KHZ**

Breast

180

190,709830,978850,

### **Breast Sore Nipples**

XTRA

727,787,880,5000,

Breast

180

*Also called Fibrocystic Breast Disease - see set.*

*Inflammation of breast usually caused by bacteria.*

### **Mastitis**

BIO

654,

Breast

180

*Try **Staphylococcus Aureus** , and other staph and strep sets.*

### **Mastitis 1**

XTRA As mentioned above

654,698,

Breast

720

80,240,12710,35160,92500,355720,412330,563

### **Breast Cyst**

**KHZ**

Breast

180

190,709830,978850,

*Non-cancerous breast lumps often related to*

40,250,970,9000,73890,123200,257510,302580,

### **Fibrocystic Breast Disease**

**KHZ**

Breast

180

*menstrual cycle. Try Mastitis, and see Fascia sets.*

592490,875430,

*Non-cancerous breast lumps often related to*

### **Fibroid Cysts Breast**

XTRA

267,660,690,727.5,776,787,802,880,1384,1550,

Breast

180

*menstrual cycle. Try Mastitis, and see Fascia sets.*

*Grouped non-cancerous breast lumps often related to*

### **Breast Fibromatosis 1**

XTRA

267,666,690,727,776,787,802,880,1384,1550,

Breast

180

*menstrual cycle. Try Mastitis, and see Fascia sets.*

### **Breast Fibromatosis 2**

XTRA

267,

Breast

720

*Non-cancerous breast lumps often related to*

### **Mammary Fibroid Cyst 1**

XTRA

267,666,690,727,776,787,802,880,1384,1550,

Breast

180

*menstrual cycle. Try Mastitis, and see Fascia sets.*

## **Mammary Fibroid Cyst 2**

*XTRA As mentioned above*

666,690,727,776,787,802,880,1550,

Breast

180

20,850,5690,32000,85000,95750,150000,21000

## **Breast Neoplasms Male**

**KHZ**

Breast

180

0,724500,902300,

20,800,5690,32500,85000,95750,150000,21050

## **Breast Neoplasms**

**KHZ**

Breast

180



0,759830,927100,

*Non-cancerous nodules composed of fibrous and*

### **Fibroadenoma Breast**

XTRA

1384,

Breast

180

*glandular tissue.*

*Non-cancerous nodules in the breast composed of*

### **Fibroadenoma Mamanae**

CAFL

1384,2128,2189,

Breast

480

*fibrous and glandular tissue.*

The frequencies of Rifing *III Edition*

103

### **Subject / Argument**

### **Author**

### **Notes**

**Frequencies**

**Organ**

***Condition***

**Sec.**

**Uterus and Ovaries**

20,60,72,95,125,660,690,727.5,740,787,790,880

**Cervical Inflammation**

XTRA

Womb

180

,5000,

**Cervicitis**

*CAFL Neck of womb inflammation*

20,727,787,880,

Womb

300

150,230,7500,13610,96500,175000,500000,682

**Cerclage Cervical**

**KHZ**

*Surgical procedure for cervical incompetence.*

Womb

180

450,753070,927100,

*Premature dilatation and thinning of cervix causing*

40,400,680,5090,7500,37000,96500,180000,792

### **Cervix Incompetence**

XTRA

Womb

180

*possible miscarriage or preterm birth.*

000,985670,

*Presence of glandular tissue in muscle, causing*

30,250,730,3720,7500,35510,62580,125350,672

### **Adenomyosis**

XTRA

Uterus

180

*painful and/or profuse menses.*

910,924370,

*Blood-filled cyst in ovary that begins as sloughed*

30,250,730,12850,7500,35510,62580,434350,67

## **Endometrioma**

XTRA

Uterus

180

*endometrial tissue. Also see Endometriosis.*

2910,924370,

*Growth of uterine tissue outside the uterus that may cause pain, infertility, and abnormal bleeding. Use*

30,250,730,12850,7500,35510,62580,125350,67

## **Endometriosis**

**KHZ**

Uterus

180

*Parasites General. See Dysmenorrhea and*

2910,924370,

*Menstrual Problems.*

142,246,275,284=300,438,524,651,676,763,800,

## **Endometriosis 1**

CAFL *As mentioned above*

830,846,854,945,1550=300,1850,2000,2003,200

Uterus

180

8,2013,2082,2128,2150,6578,6641,6672,6766,

## **Endometriosis 2**

*XTRA As mentioned above*

246,800,802,1550,

Uterus

420

*Growth of uterine tissue outside the uterus that may*

## **Endometriosis Chronic**

BIO

246,

Uterus

180

*cause pain, infertility, and abnormal uterine bleeding.*

*Use with **Parasites Flukes** and General. See*

## **Endometriosis Chronic**

CAFL

246,800,1550,

Uterus

420

*Dysmenorrhea and Menstrual Problems sets.*

*Inflammation of womb lining. See **Echo Virus** ,*

### **Endometritis Tuberculosa**

CAFL

461,514,620,625,722,765,722,765,788,922,

Uterus

180

*Dysmenorrhea, and Menstrual Problems sets.*

461,514,603,604,605,606,607,608,609,610,611,

### **Endometritis Tuberculosa**

*XTRA As mentioned above*

Uterus

180

612,613,614,620,625,722,765,788,922,

*Infection of uterus, fallopian tubes, ovaries, and  
inside of pelvis, usually by **Neisseria Gonorrhoeae** ,*

2720,2489,2170,2127,2008,1800,1600,1550,802

### **Pelvic Inflammatory Disease**

CAFL or *Chlamydia Trachomatis* (see sets). See

,787,776,727,690,666,650,625,600,465,444,522,

Uterus

180

*Fallopian Tube Infection, Salpingitis, Gonorrhea, and* 95,72,450,428,

*General Antiseptic sets.*

10,460,33010,72500,117590,231900,509020,64

### **Pelvic Inflammatory Disease**

**KHZ**

*As mentioned above*

Uterus

180

5440,819340,915000,

40,460,33010,72500,117590,231900,509020,64

### **Pelvic Inflammatory Disease**

*XTRA As mentioned above*

Uterus

180

5440,819340,915000,

10,400,680,5090,7500,35000,96500,177160,753

## **Uterine Cervical Dysplasia**

**KHZ**

*Abnormal changes in cells on surface of cervix.*

Uterus

180

230,985670,

40,400,680,5090,7500,35000,96500,177160,753

## **Uterine Cervical Dysplasia**

*XTRA As mentioned above*

Uterus

180

230,985670,

## **Uterine Cervical**

*Condition where cervix begins to dilate and thin*

10,400,680,5090,7500,37000,96500,180000,792

**KHZ**

Uterus

180

## **Incompetence**

*before pregnancy has reached term.*



000,985670,

*Dangerous but rare childbirth complication where*

400,680,830,5250,7500,35090,96500,175000,51

## **Uterine Inversion**

**KHZ**

*placenta fails to detach on expulsion, turning the*

Uterus

180

9340,689930,

*uterus inside out.*

*Vertical slippage of uterus due to weakening of*

100,420,930,5250,35000,83000,178000,519340,

## **Uterine Prolapse**

**KHZ**

Uterus

180

*support ligaments.*

689930,931000,

*Mass in inner lining of uterus. Can cause*

## **Uterine Polyp**

CAFL

689,

Uterus

180

*menstruation problems.*

### **Cervical Polyp**

*CAFL Benign, often asymptomatic growth in cervical canal.*

277,288,867,687,744,

Uterus

240

650,625,600,465,444,26,2720,2489,2170,2127,2

### **Ovarian Disorders General**

CAFL

008,1800,1600,1550,802,1500,880,832,787,776,

Ovary

180

727,690,666,20,

### **Ovarian Elimination**

CAFL

20,800,1550,

Ovary

180

**Stimulation**

**Ovum**

BIO

*Unknown.*

752,

180

**Adnexitis**

*CAFL Swelling of the ovaries or fallopian tubes.*

440,441,522,572,3343,3833,5312,

Ovary

240

**Adnexitis**

*VEGA Swelling of the ovaries or fallopian tubes.*

522,572,3343,3833,5312,440,441,

Ovary

180

40,460,33010,72500,117590,231900,509020,64

**Adnexitis**

*XTRA Swelling of the ovaries or fallopian tubes.*

Ovary

180

5440,798720,915000,

104

The frequencies of Rifing *III Edition*

**Subject / Argument**

**Author**

*Notes*

**Frequencies**

**Organ**

*Condition*

**Sec.**

*Symptoms due to high male hormone level in women,*

*including irregular, heavy, or no periods, excess body*

40,500,970,2750,12850,20000,37500,122530,32

**Polycystic Ovary Syndrome**

**KHZ**

Ovary

180

*and facial hair, acne, pelvic pain, trouble conceiving,*

5870,840020,

*and patches of thick, darker, velvety skin.*

*Bacterial infection of female reproductive tract*

*following childbirth or miscarriage, commonly by*

140,890,1920,5850,52200,135500,434500,5253

### **Puerperal Infection**

XTRA *Streptococcus Pyogenes* and anaerobic

Ovary

180

10,734250,878500,

*S treptococcus spp , Staphylococcus spp , E Coli,*

*and Clostridium spp .*

### **Fallopian Tube Infection**

XTRA

440,441,522,552,572,3343,3833,5312,

Ovary

180

*Also see Fallopian Tube Infection, and Pelvic*

170,550,950,75000,125280,237500,362500,597

### **Salpingitis**

**KHZ**

Ovary

180

*Inflammatory Disease.*

500,775950,915700,

**Female pathologies**

**Frigidity Female**

CAFL

10000,20,

F. Genitals

900

**Frigidity**

XTRA

1.1,9.39,9.4,20,72,73,95,

F. Genitals

180

120,580,38000,53770,202000,390610,502360,5

**Frigidity**

XTRA

F. Genitals

180

81260,638190,708920,

### **Female Disorder**

XTRA

727,787,880,

F. Genitals

180

80,350,600,870,2250,5000,55470,172500,39750

### **Genital Diseases Female**

**KHZ**

F. Genitals

180

0,796500,

### **Amenorrhea**

*CAFL Absence of menstruation.*

10000,880,1550,802,787,760,727,465,20,

F. Genitals

180

*Painful menstruation. Use pure water douche during treatment. If no relief after 3rd treatment, use*

## **Dysmenorrhea**

CAFL

26,4.9,1550,880,802,787,727,465,

F. Genitals

180

*appropriate Endometriosis set(s). See Menstrual Problems.*

*Douche with plain water first. See Dysmenorrhea,*

## **Menstrual Problems**

CAFL

880,1550,802,787,727,465,20,

F. Genitals

240

*and Endometriosis sets.*

## **Menstrual Cramps**

XTRA *Also see Dysmenorrhea, and Endometriosis sets.*

26,

F. Genitals

180

60,530,49930,172500,287500,313980,455230,6



## **Menstruation Disturbances**

### **KHZ**

*As mentioned above*

F. Genitals

180

07500,811520,903540,

*Also called Hot Flashes. Form of flushing due to*

### **Flashes Hot**

*XTRA reduced levels of estradiol, usually seen in*

727,787,880,10000,

F. Genitals

180

*menopause..*

### **Hot Flashes**

*CAFL As mentioned above*

10000,880,787,727,

F. Genitals

480

190,270,3450,69500,462500,499110,520100,67

### **Hot Flashes**

XTRA *As mentioned above*

F. Genitals

180

2530,888030,937390,

## **Hot Flashes 2**

XTRA *As mentioned above*

537,660,690,727.5,787,880,10000,

F. Genitals

180

*A non-specific infection. See **Gardnerella, Candida** ,*  
414,542,642,652,800,832,845,866,942,728,784,

## **Vaginosis**

CAFL

F. Genitals

*Vagina*

180

*and **Trichomonas** sets.*

880,464,

70,120,850,5620,15160,40000,419340,561930,6

## **Vaginal Disease**

**KHZ**

F. Genitals

*Vagina*

180

40000,985900,

30,5810,13980,35000,72500,97500,134250,250

### **Vulvar Diseases**

**KHZ**

F. Genitals

*Vagina*

180

000,410250,564280,

120,250,51620,72250,105170,237320,421510,6

### **Episiotomy**

**KHZ**

*Surgical incision of perineum during childbirth.*

Female

180

02500,725000,822350,

*Also called Molar Pregnancy. Abnormality in which a*

80,250,750,800,2500,5780,95870,175560,52494

### **Hydatidiform Mole**

## **KHZ**

*non-viable fertilized egg implants in the uterus and*

Female

180

0,691270,

*will fail to come to term.*

*Intractable nausea, vomiting, and dehydration in*

190,230,850,2250,74330,147910,339040,56251

## **Hyperemesis Gravidarum**

## **KHZ**

Female

180

*pregnant women which can last till the birth.*

0,725870,875580,

*Excess of amniotic fluid in the amniotic sac, seen in*

180,550,1000,5250,27500,42500,72500,195870,

## **Polyhydramnios**

## **KHZ**

Female

180

*about 1% of pregnancies.*

420020,719340,

## **Insufficient Lactation**

XTRA

5000,

Female

180

190,300,620,7500,8000,2500,32500,55230,1500

## **Lactation Disorders**

**KHZ**

Female

180

00,325540,

The frequencies of Rifing *III Edition*

105

## **Subject / Argument**

**Author**

*Notes*

**Frequencies**

**Organ**

***Condition***

**Sec.**

**Man**

**Prostate**

**Prostate**

CAFL

727,787,880,5000,

Prostate

240

**Prostate Gland**

CAFL *Stimulate.*

5000,

Prostate

300

*See Prostatitis and other prostate sets. Use*

9.39,20,72=360,73,95,125,465,666,690,727=360

**Prostate Complaints**

CAFL ***Streptococcus General*** , and ***Propionibacterium***

Prostate

180

,880,2008,2127,

*Acnes* , and practise metals avoidance.

### **Prostate Problems**

XTRA As mentioned above

9.4,

Prostate

180

See *Streptococcus* sets, and practise metals

2720,2128,2008,880,802,787,728,727,690,666,4

### **Prostate Problems General**

PROV

Prostate

180

*avoidance.*

65,408,125,95,72,20,9,

See *Prostatitis* and other prostate sets. Use

### **Prostate Enlarged**

PROV *Streptococcus General* , and *Propionibacterium*

2250,2128,2050,920,690,666,

Prostate

180

*Acnes , and practise metals avoidance.*

830,1870,5630,152300,328920,424210,482130,

### **Prostate Enlarged**

*XTRA As mentioned above*

Prostate

180

502930,553700,591420,

### **Prostate Hyperplasia**

*PROV Non-cancerous enlargement of prostate.*

920,

Prostate

300

### **Prostate Tumor**

*CAFL Malignant. See Cancer prostate sets.*

666,690,727,2008,2127,

Prostate

180

*Disorders include Prostate Cancer, Prostatitis, and*

130,570,830,2250,5710,32500,97500,332410,37



## **Prostatic Diseases**

### **KHZ**

Prostate

180

*Prostate Hyperplasia (see sets).*

2000,520000,

### **Prostate Adenominum**

PROV *Homeopathic remedy for prostate tumor.*

442,688,1875,748,766,920,

Prostate

240

*Inflammation of prostate. Can be caused by*

***Neisseria gonorrhoeae, Chlamydia trachomatis,***

100,410,522,146,2720,2050,2489,2170,2127,20

### **Prostatitis**

CAFL ***Escherichia coli, Enterobacter aerogenes,***

08,1550,802,787,776,727,690,666,465,125,95,7

Prostate

180

***Serratia marcescens, Pseudomonas aeruginosa,*** 2,20,444,522,9.1,

***Proteus mirabilis.***

**Prostatitis 1**

*CAFL Inflammation of prostate.*

2050,2250,

Prostate

900

**Male pathologies**

**Androgen Insensitivity**

60,7500,67500,95000,376290,475050,527000,6

**KHZ**

*Impairs male sexual development*

M. Genitals

180

**Syndrome**

65340,761850,987230,

**Femininity Inner (Male)**

XTRA

420.82,

M. Genitals

*Mind*

180

*See Erectile Dysfunction, Impotence, Nitric Oxide*

9.39,20,72,73.95,124,465,600,625,650,666,690,

### **Sexual Dysfunction Men**

*CAFL Generate, and Sacral, Zinc Etc. Also see Circulation,*

M. Genitals

180

727,787,802,880,2008,2112,2127,

*and Circulatory sets, and Orchitis.*

80,240,650,900,2500,27500,55360,115700,3260

### **Erectile Dysfunction**

#### **KHZ**

*Also see Impotence and Circulatory Stasis sets.*

M. Genitals

180

70,534250,

*Not sterility but failure to achieve or maintain erection.*

9.39,2127,2008,465,10000,880,802,787,727,690

### **Impotence**

CAFL

M. Genitals

180

*Use Circulatory Stasis.*

,666,125,95,73,72,20,650,625,600,

1.1,9.39,9.4,20,72,73,95,124,125,335,465,536,6

## **Impotence 2**

*XTRA As mentioned above*

00,622,625,650,660,690,712,727.5,787,802,880, M. Genitals

180

1550,2008,2127.5,10000,

## **Nitric Oxide Generate**

*XTRA For Erectile dysfunction.*

32,64,128

M. Genitals

180

32,64,128,147,210.42,256,272,303,324,337,384,

## **Sacral, Zinc, etc.**

ALT

*Impotence support (males).*

400,440,448,480,537,586,635,999,1444=1200,1 M. Genitals

180

351,1413,1534,1550,

*Also called Peyronie's Disease (see set) and Fibrous*  
10,570,620,950,7500,295540,487500,605720,72

## **Penile Induration**

### **KHZ**

*Cavernitis (see Cavernitis Fibrous). Abnormal*

M. Genitals

180

3820,935420,

*curvature of penis.*

*Also called Peyronie's Disease and Penile Induration.*  
40,570,620,950,7500,295540,487500,605720,72

## **Cavernitis Fibrous**

### **XTRA**

M. Genitals

180

*Abnormal curvature of penis.*

3820,935420,

80,350,600,870,2250,5000,55470,329880,40122

## **Genital Diseases Male**

### **KHZ**

M. Genitals

180

0,721500,

190,220,620,830,7500,32500,85650,143500,304

### **Male Urogenital Diseases**

**KHZ**

M. Genitals

180

420,581280,

10,520,83620,105950,179500,295540,487500,6

### **Penile Diseases**

**KHZ**

*Diseases of the penis.*

M. Genitals

180

05720,723820,935420,

40,520,83620,105950,179500,295540,487500,6

### **Penile Diseases**

*XTRA As mentioned above*

M. Genitals

180

05720,723820,935420,

*Inflammation of seminal vesicles, glands which  
contribute to semen manufacture. Usually bacterial.*

### **Seminal Vesiculitis**

XTRA

393,433,2712,

M. Genitals

180

*Can be caused by **Gonococco, Streptococco,**  
**Enterococco, Trichonomas .***

106

The frequencies of Rifing *III Edition*

**Subject / Argument**

**Author**

*Notes*

**Frequencies**

**Organ**

*Condition*

**Sec.**

*Inflammation of the glans penis, with many possible*

30,250,930,13610,7500,95000,310250,451170,5

## **Balanitis**

**KHZ**

M. Genitals

180

*causes.*

19680,688290,

*Birth defect in males where the urethra is not located*

130,570,730,850,13930,45520,132020,255100,7

## **Hypospadias**

**KHZ**

M. Genitals

180

*on top of the glans penis.*

75610,813630,

*Twisting of spermatic cord, cutting off testicle's blood*

70,460,830,2500,150000,225750,475160,66700

## **Spermatic Cord Torsion**

**KHZ**

M. Genitals



180

*supply.*

0,742000,985670,

*Fluid in body cavity. Most common is Hydrocele*

## **Hydrocele**

*CAFL testis, affecting the testicles. Also see Gonads*

880,787,727,

M. Genitals

*Testicle*

420

*Inflammation and Orchitis sets.*

## **Hydrocele 1**

*XTRA As mentioned above*

727,787,880,10000,

M. Genitals

*Testicle*

420

## **Hydrocele 2**

*XTRA As mentioned above*

660,690,727.5,787,80,

M. Genitals

*Testicle*

180

### **Hydrocele 3**

*XTRA As mentioned above*

727,787,880,

M. Genitals

*Testicle*

180

*Abnormal enlargement of testicular veins which can*

190,570,5910,52500,95000,210250,400000,568

### **Varicocele**

### **KHZ**

M. Genitals

*Testicle*

180

*cause Infertility - see sets.*

430,642910,978050,

*Inflammation of testes due to **TB, Mumps,***

**Gonorrhea** , Cancer, bacteria, etc. See causative

2720,2489,2170,2127,2008,1800,1600,1550,802

## **Orchitis**

CAFL *condition if known. See Gonads inflammation,*

,1500,880,832,787,776,727,690,666,650,625,60 M. Genitals

*Testicle*

180

*Testicle Fluid, Testicular Diseases, and Hydrocele*

0,125,95,72,20,9,

*sets.*

## **Orchitis Secondary**

CAFL *As mentioned above*

727,787,880,10000,

M. Genitals

180

120,400,900,5120,20000,119340,175000,47575

## **Testicular Diseases**

### **KHZ**

M. Genitals

*Testicle*

180

0,527000,987230,

*See Hydrocele, Orchitis, Gonads, Gonadal Disorders,*

## **Testicle Fluid**

CAFL

727,787,880,

M. Genitals

*Testicle*

600

*and Testicular Diseases sets.*

*Absence of one or both testicles from scrotum -*

70,570,850,10890,2500,25290,152500,324370,4

## **Cryptorchidism**

**KHZ**

M. Genitals

*Testicle*

180

*usually undescended.*

55720,879930,

20,120,950,13610,52500,150000,463040,63325

## **Epididymitis**

## **KHZ**

*As mentioned above*

M. Genitals

*Testicle*

180

0,723530,855350,

*Inflammation of testicle area, ducts. Also see Orchitis*

## **Epididymitis**

CAFL set. Can be caused by ***Chlamydia trachomatis***,

2250,1500,880,787,727,20,

M. Genitals

*Testicle*

240

***Gonorrhea e Candida albicans .***

## **Epididymitis 2**

XTRA *As mentioned above*

20,660,690,727.5,787,880,1500,

M. Genitals

*Testicle*

180

*Presence of blood in semen. Most often benign, but*

80,240,650,5250,73250,147180,351520,412580,

## **Hematospermia**

**KHZ**

M. Genitals

180

*thought to be a slight predictor of prostate cancer.*

539210,725290,

*Calcification of skin of scrotum due to calcium and*

120,260,700,2500,31000,72750,122500,282810,

## **Idiopathic Scrotal Calcinosis**

**KHZ**

M. Genitals

180

*phosphorus deposition. 'Idiopathic' = unknown cause. 357770,426160,*

*Sexually transmitted infection caused by*

200,250,570,13610,23250,221750,396500,6437

## **Gonorrhea**

**KHZ**

M. Genitals

*Bacteria*

180

***Gonococcus*** *bacterium - see set.*

40,725370,971000,

**Gonorrhea**

CAFL *As mentioned above*

660,600,712,

M. Genitals

*Bacteria*

360

200,250,570,13610,23250,221750,333850,3365

**Gonorrhea**

XTRA *As mentioned above*

M. Genitals

*Bacteria*

180

00,334000,971000,

*Crane=712. Sexually transmitted infection caused by*

**Gonorrhea**

***Rife***

233000,600000,150649,

M. Genitals

*Bacteria*

180

***Gonococcus bacterium*** - see set.

*Sexually transmitted infection caused by Gonococcus*

600,625,650,660,690,712,727.5,927.89,14563.5,

**Gonorrhea 1**

XTRA

M. Genitals

*Bacteria*

180

*bacterium* - see set.

16628.88,20865.63=1200,20875,

**Gonorrhea 2**

XTRA *As mentioned above*

150,233,600,660,712,1500,2330,6000,7120,

M. Genitals

*Bacteria*

180

**Gonorrhea 3**



*XTRA As mentioned above*

600,660,712,

M. Genitals

*Bacteria*

360

#### **Gonorrhea 4**

*XTRA As mentioned above*

150,233,600,660,712,1500,2330,6000,7120,

M. Genitals

*Bacteria*

180

#### **Gonorrhea 5**

*XTRA As mentioned above*

600,660,727,787,880,5000,

M. Genitals

*Bacteria*

180

#### **Gonorrhea 6**

*XTRA As mentioned above*

712,1990,14562.5,18750,18831.13,

M. Genitals

*Bacteria*

180

*Also called **Gonococcus** - see set. Bacterium that*

**Gonorrhea Neisseria**

XTRA

927,89,16628.88,

M. Genitals

*Bacteria*

180

*causes Gonorrhea - see sets.*

**Neisseria Gonorrhea**

**HC**

*Bacteria that causes Gonorrhea - see sets.*

333850-336500=3600,

M. Genitals

*Bacteria*

180

The frequencies of Rifing *III Edition*

107

**Subject / Argument**

**Author**

*Notes*

**Frequencies**

**Organ**

*Condition*

**Sec.**

**Connective Tissue**

*Autoimmune disease combining symptoms of  
scleroderma, myositis, systemic lupus*

80,260,57710,141450,201310,331510,425880,5

**Mixed Connective Tissue**

XTRA

Connective

180

*erythematosus, rheumatoid arthritis, and possibly*

83120,674920,739610,

*other conditions.*

160,490,620,850,15730,105250,335500,432500,

**Connective Tissue Diseases**

## **KHZ**

Connective

180

725000,933910,

*Connective tissue disorder where the skin loses*

10,370,850,2750,3000,65750,95290,475000,650

## **Cutis Laxa**

## **KHZ**

Connective

*Skin*

180

*elasticity and hangs loose.*

000,825750,

*Connective tissue disorder where the skin loses*

40,370,850,2750,3000,65750,95290,475000,650

## **Cutis Laxa**

XTRA

Connective

*Skin*

180

*elasticity and hangs loose.*

000,825750,

*Connective tissue disease affecting skin, muscles,*

20,750,2420,5350,8520,125690,262500,561500,

## **Dermatomyositis**

**KHZ**

Connective

*Skin*

180

*and possibly heart, lungs, esophagus, and joints.*

728570,802440,

*Inherited connective tissue disorder with six different*

150,180,930,2750,125340,246200,405000,7315

## **Ehlers-Danlos Syndrome**

**KHZ**

Connective

180

*types.*

00,826500,921340,

*Inherited connective tissue disease complex causing*

130,230,620,48910,137500,295500,413930,653

## **Epidermolysis Bullosa**

**KHZ**

*skin and mucous membranes to be damaged easily -*

Connective

180

020,876290,924370,

*young sufferers have been called 'Butterfly Children.'*

*Inflammation of connective tissue surrounding muscle*

50,120,600,3870,72250,125430,387500,525910,

## **Fasciitis**

**KHZ**

Connective

180

*and internal organs. See Fascia sets.*

712500,825440,

*Commonly called Flesh-eating Disease. Also use*

***Streptococcus Pyogenes, Staphylococcus***

160,570,950,3870,72250,125430,387500,52591

## **Fasciitis Necrotizing**

**KHZ**

***Aureus, Clostridium Perfringens , and***

Connective

180

0,712500,825440,

***Bacteroides Fragilis*** . Also see *Fournier Gangrene*,  
*and Gangrene*.

*Type of necrotizing fasciitis, usually perineal. See  
Fasciitis Necrotizing, and Gangrene. Also use*

80,550,570,7500,18000,121090,242900,360000,

**Fournier Gangrene**

**KHZ**

***Streptococcus Pyogenes, Staphylococcus***

Connective

*Rare dis.*

180

596500,975430,

***Aureus, Clostridium Perfringens*** , and

***Bacteroides Fragilis*** .

*Connective tissue bands or sheets surrounding or*

**Fascia**

*CAFL involved with muscles or internal organs. Also see*

20,

Connective

900

*Fibroid sets.*

### **Diffuse Myofascial Pain**

*Chronic pain in multiple myofascial trigger points*

40,490,780,7500,118000,215430,362510,42206

*XTRA ('knots') and fascial constrictions. See Fascia sets,*

Connective

180

### **Syndrome**

0,608410,751200,

*and Fasciitis.*

*Extremely rare disease where connective tissue*

230,1180,2260,13580,308490,425080,511750,6

### **Fibrodysplasia OP**

*XTRA ossifies spontaneously or when damaged. Also see*

Connective

180

08020,715830,822410,



*Fascia sets.*

*Formation of excess fibrous connective tissue in*

80,550,570,7500,8000,12690,140000,363020,49

## **Fibrosis**

### **KHZ**

Connective

180

*organ or other tissue.*

2530,912480,

*Genetic disorder of connective tissue that may*

150,230,650,930,36290,211090,475680,527000,

## **Marfan Syndrome**

### **KHZ**

*involve heart, lungs, eyes, spine, skeleton, and hard*

Connective

180

665340,749000,

*palate.*

*Genetic disease causing fragmentation and*

160,350,950,5500,27500,47500,350000,425310,

## **Pseudoxanthoma Elasticum**

**KHZ**

Connective

180

*mineralization of elastic fibers in some tissues.*

571000,859000,

*Disease with abnormal inflammatory cells forming lumps (Granulomas - see set), usually starting in lungs, skin, or lymph nodes,*

*sometimes eyes, liver, heart, or brain. Any organ can be affected. Also see Cancer Lymphogranuloma, and Lymphogranuloma.*

## **Sarcoidosis**

*Can be caused by bacteria **Helicobacter pylori**, **Chlamydia trachomatis**, **Propionibacterium acnes**, **Borrelia burgdorferi**,*

***Mycoplasmas**, **Mycobacterium Tuberculosis**, **Rickettsie** or **Herpes virus**, **Epstein-Barr virus (EBV)**, **Retrovirus**.*

## **Sarcoidosis**

*CAFL As mentioned above*

2167,2967,3289,

Connective

180

70,500,37500,75560,325270,475270,527000,66

## **Sarcoidosis**

**KHZ**

*As mentioned above*

Connective

180

1710,742000,988900,

80,350,37500,115700,322060,325270,175000,4

**Sarcoidosis Pulmonary**

**KHZ**

*As mentioned above*

Connective

*Lung*

180

75190,527000,834500,

108

The frequencies of Rifing *III Edition*

**Subject / Argument**

**Author**

**Notes**

**Frequencies**

**Organ**

***Condition***

**Sec.**

**Locomotor apparatus**

**Pains**

*Pain-killing morphine-like neuropeptide produced by*

**Endorphin Release**

XTRA

38,

Cel

180

*the CNS and pituitary gland.*

**Pain General**

CAFL *Look under name of condition causing pain.*

3000,95,666,80,

*various c.*

240

160,350,950,5260,27500,52500,225470,522530,

**Pain**

**KHZ**

*various c.*

180

682020,750000,

## **Pain**

XTRA

95,3040,

*various c.*

180

3000,95,1550,802,880,787,727,690,666,26,160,

## **Acute Pain**

CAFL *Sudden onset of pain.*

*various c.*

180

333,522,555.1,

*See Acute Pain set. Look under name of condition*

## **Pain Acute**

CAFL

3000,95,10000,1550,802,880,787,727,690,666,

*various c.*

180

*causing pain.*

## **Pain Control**

XTRA

9,

*various c.*

180

## **Pain Decrease**

XTRA

10,

*various c.*

180

## **Pain Relief**

CAFL

304,6000,3000,666,80,

*various c.*

180

## **Pain Relief**

XTRA

2.5,

*various c.*

180

## **Sedation and Pain Relief**

CAFL

304,6000,

*various c.*

600

## **Sedation and Pain Relief**

XTRA

304,

*various c.*

180

*Reported use also on bleeding, bruises, insomnia,*

## **Sedative Effect**

CAFL

2.5,

*various c.*

720

*and sinusitis.*

40,570,10530,95050,210250,424370,563190,70

## **Analgesia**

**KHZ**

*Pain relief.*

*various c.*

180

7260,985900,

## **Analgesic**

*XTRA Pain relief.*

10,

*various c.*

180

## **Analgesic Pain Relief**

XTRA

90=1800,

*various c.*

180

80,250,650,2500,8000,77500,196500,315700,52

## **Neuralgia**

**KHZ**

*Nerve pain. See Nerve sets.*

Nerve

180



4940,660410,

## **Neuralgia**

CAFL

833,3.9,10000,

Nerve

420

## **Neuralgia**

VEGA

833,

Nerve

180

## **Neuralgia 2**

XTRA

3.9,10000,

Nerve

180

## **Neuralgia General**

XTRA

3.89,802,1550,833,2720,10000,

Nerve

180

*Causes can be injury, infection (including Lyme),*

### **Neuritis Nerve Inflammation**

*XTRA chemo, radiation, and certain underlying conditions*

727,787,880,10000,

Nerve

180

*like cancer.*

*Also called Complex Regional Pain Syndrome.*

110,570,800,62500,96500,210500,475000,6670

### **Causalgia**

### **KHZ**

*Severe pain, swelling, and skin changes in parts or all*

180

00,742000,988900,

*of the body.*

### **Complex Regional Pain**

*Severe pain, swelling, and skin changes in parts or all*

110,4140,33150,72330,121500,280100,525000,

XTRA

180

## **Syndrome Type I**

*of the body. Also see Causalgia.*

617000,712000,988900,

*Chronic systemic disease with severe pain, swelling,*  
90,520,650,930,5710,87500,255310,525290,675

**Reflex Sympathetic Dystrophy KHZ** *and skin changes. Also called*  
*Complex Regional*

180

310,878500,

*Pain Syndrome, and Causalgia - see sets.*

## **Pain of Infection**

CAFL *Look under name of condition causing pain.*

3000,95,880,1550,802,787,776,727,4.9,

180

## **Joint Inflammation**

CAFL *See Arthritis sets.*

10000,

Joints

360

## **Joint Inflammation**

XTRA

727,787,880,10000,

Joints

360

### **Joint Pain Basic**

XTRA

160,324,500,528,1600,5000,

Joints

180

### **Joint Pains**

XTRA

28,95,240,522,600,625,650,2900,

Joints

180

### **Bone Pain and Inflammation**

XTRA *From Dr. Richard Loyd .*

40,783

Bones

180

2720,6000,320,250,240,160,125,80,40,20,10,5.8

### **Muscular Pain and Injury**

CAFL *See Pain, and General antiseptic sets.*

Muscle

180

,2.5,1.5,1.2,1,0.5,

### **Muscle Pain and Injury**

XTRA *As mentioned above*

160,

Muscle

180

130,400,620,3830,35250,132250,282500,32750

### **Muscle Cramp**

**KHZ**

Muscle

180

0,522500,748000,

### **Muscle Cramps/Spasms**

XTRA

6.8,

Muscle

180

600,870,2250,5170,55830,115710,255480,4850

## **Facial Neuralgia**

**KHZ**

Face

*Nerve*

180

00,697500,856720,

## **Neuralgia Trigeminal**

CAFL

880,

Face

*Nerve*

420

2720,2489,2170,1800,1600,1550,802,7.5,880,83

## **Trigeminal Neuralgia**

CAFL

Face

*Nerve*

180

2,787,776,760,727,650,146,7.82,27.5,428,

The frequencies of Rifing *III Edition*

109

**Subject / Argument**

**Author**

*Notes*

**Frequencies**

**Organ**

*Condition*

**Sec.**

20,370,22500,52500,90000,275000,275160,310

**Trigeminal Neuralgia**

**KHZ**

Face

*Nerve*

180

250,425110,838000,

80,490,730,800,7500,142530,285020,412030,52

**Neck Pain**

**KHZ**

*Cervical Pain*

Neck

180

8230,775560,

*Dystonic neck muscle condition with abnormal,*

180,300,5500,22500,40000,96500,332410,4751

### **Torticollis**

**KHZ**

Neck

180

*asymmetrical head or neck position.*

10,667000,752700,

### **Crick in the Neck**

XTRA

727,787,880,5000,

Neck

180

*Range of neck injuries caused by or related to*

### **Whiplash**

CAFL

20,2720,10000,



Neck

480

*sudden distortion, as in a traffic accident.*

## **Whiplash**

XTRA *As mentioned above*

20,

Neck

180

120,250,730,5620,2500,57430,125000,376290,4

## **Whiplash Injuries**

### **KHZ**

*As mentioned above*

Neck

180

75050,727000,

*Roll the neck from side to side, back and front. Also  
turn head to side as far as is comfortable, push chin*

## **Stiff Neck**

CAFL

4.9,6,9.19,

Neck

300

*down and lift shoulder to chin, alternate 5 times on each side. Repeat 3 times a day.*

120,5500,32500,125710,229320,479500,527000

## **Shoulder Injuries**

**KHZ**

Shoulder

180

,667000,789000,918200,

## **Shoulders**

XTRA

7.69,

Shoulder

180

*See Rheumatism, Adhesive Capsulitis, and Frozen*

*Shoulder sets. Hook thumb under armpit and draw a*

## **Stiff Shoulder**

*CAFL figure 8 lying on its side (infinity sign). Starting at*

10000,727,766,20,

Shoulder

240

*front, go up and forward, down and up to back, down in line with body (1st repetition). Repeat 10 times.*

*Use **Streptococcus Pneumoniae** and try*

***Streptococcus Pyogenes** and **Streptococcus***

**Frozen Shoulder**

CAFL

10000,880,802,787,766,727,

Shoulder

300

***Mitis** sets. See **Stiff Shoulder**, and **Adhesive***

***Capsulitis** sets.*

*Rare congenital skeletal abnormality where one*

140,300,950,178720,375170,477500,527000,66

**Sprengel's Deformity**

**KHZ**

Shoulder

180

*shoulder blade sits higher on the back than the other. 7000,761850,988900,*

*See Frozen Shoulder and Stiff Shoulder. Use*

60,230,20000,68250,125750,158300,357300,53

### **Adhesive Capsulitis**

XTRA *Streptococcus Pneumoniae* , and also try *S.*

Shoulder

180

2410,653690,759830,

*Pyogenes* and *S. Mitis* .

### **Collarbone**

XTRA

6.88,

Shoulder

180

100,260,650,5810,7000,42500,234250,475190,6

### **Chest Pain**

#### **KHZ**

Chest

180

27000,762710,

### **Costalgia**

CAFL *Rib-cage pain.*

10000,880,787,727,

Rib

*Muscle*

300

### **Costalgia 1**

XTRA *Rib-cage pain.*

727,787,880,5000,10000,

Rib

300

26,160,660,690,727.5,787,802,880,1500,1550,2

### **Costalgia 2**

XTRA *Rib-cage pain.*

Rib

180

720,3000,10000,

### **Neuralgia Intercostal**

CAFL *Pain in rib musculature. See Intercostal neuralgia set. 802,*

Rib

*Nerve*

420

3000,1550,880,802,787,776,727,125,20,1865,44

## **Intercostal Neuralgia**

*CAFL Pain in rib musculature. See Neuralgia intercostal set.*

Rib

180

4,

*Pain in rib musculature. See Neuralgia Intercostal*

20,125,444,660,690,727.5,776,787,802,880,155

## **Intercostal Neuralgia 1**

XTRA

Rib

180

*set.*

0,1865,2720,3000,

*Shoulder, arm, or neck pain due to brachial plexus*

## **Brachial Neuralgia**

CAFL

0.5,

Arm

*Nerve*

600

*damage.*

*Shoulder, arm, or neck pain due to brachial plexus*

150,570,15160,52500,119340,357300,424370,5

### **Brachial Plexus Neuritis**

**KHZ**

Arm

180

*damage.*

61930,642910,930120,

120,550,850,2500,22500,147500,472500,72500

### **Cubital Tunnel Syndrome**

**KHZ**

*Also called Ulnar Nerve Entrapment.*

Arm

180

0,851030,975290,

### **Neuralgia Arms**

*XTRA Nerve pain in arms.*

20,727,787,880,10000,

Arm

180

180,900,5500,13930,55160,250000,425090,571

## **Arm Injuries**

**KHZ**

Arm

180

000,827000,932000,

## **Elbow Pain 1**

XTRA

1.19,26,160,250,2720,3000,10000,

Elbow

180

## **Elbow Pain 2**

XTRA

20,727,787,880,5000,

Elbow

180

*Also called Tennis Elbow or (Lateral) Epicondylitis -*



## **Epicondylalgia**

XTRA

1.2,26,160,250,2720,3000,10000,

Elbow

180

*see sets.*

*Also called Tennis Elbow or (Lateral) Epicondylalgia -*

## **Epicondylitis**

XTRA

1.2,250,728,766,776,880,

Elbow

240

*see sets.*

*Also see Epicondylitis, Epicondylalgia, and*

## **Tennis Elbow**

CAFL

2.4,26,160,250,3040,

Elbow

300

*Tendomyopathy sets.*

80,7250,50000,62500,93500,322530,475030,52

## **Tennis Elbow**

**KHZ**

*As mentioned above*

Elbow

180

7000,667000,987230,

110

The frequencies of Rifing *III Edition*

**Subject / Argument**

**Author**

*Notes*

**Frequencies**

**Organ**

*Condition*

**Sec.**

**Ulnar Nerve Compression**

70,320,600,830,2250,225000,476500,527000,74

**KHZ**

*Trapped ulnar nerve, which runs through the elbow.*

Ligament

180

## **Syndrome**

2000,987230,

## **Hand Tremors**

XTRA

470,

Hands

240

*Median nerve compression at wrist, causing pain,*

## **Carpal Tunnel Secondary**

CAFL

2008,666,

Hands

420

*numbness, and tingling. Also use Arthritis.*

30,650,12330,30000,182230,225170,477500,66

## **Carpal Tunnel Syndrome**

**KHZ**

*As mentioned above*

Hands

180

7000,742000,986220,

465,660,666,784,787,800,880,960,1560,1840,19

### **Carpal Tunnel Syndrome 1**

*XTRA As mentioned above*

Hands

600

98,

6.29,15,20.5,146,148,444,465,522,600,625,650,

### **Carpal Tunnel Syndrome 2**

*XTRA As mentioned above*

660,685,690,700,727,737,760,776,787,802,832,

Hands

180

880,1000,1500,1550,1865,2008,10000,

### **Carpal Tunnel Syndrome 3**

*XTRA As mentioned above*

666,2008,

Hands

420

*4th and 5th finger curling into palm, unable to*

### **Dupuytren's Contracture**

CAFL

1.2,250,

Hands

480

*straighten.*

70,820,5850,12710,25400,341000,415700,7345

### **Dupuytren's Contracture**

**KHZ**

*As mentioned above*

Hands

180

10,819340,982020,

### **Felon 1**

*CAFL Also called a Whitlow. Purulent infection of fingertips.*

657,659,738,751,

Hands

180

### **Felon 2**

CAFL *As mentioned above*

663,665,720,722,

Hands

180

### **Felon 3**

XTRA *As mentioned above*

657,659,663,665,720,722,738,751,

Hands

180

*Can be caused by a spinal disc infection with*

180,420,810,5180,21050,32330,205110,583090,

### **Pain Back**

XTRA *anaerobic bacteria, especially the bacterium*

Back

180

612570,622380,

***Propionibacterium acnes .***

### **Back Harm**

XTRA *Back and spine complaints*

727,787,880,5000,10000,

Back

180

140,400,7500,55000,96500,376290,425090,571

## **Back Pain**

**KHZ**

Back

180

000,833000,932000,

## **Back Pain Generalized**

XTRA

328,

Back

180

## **Back Pain Lower**

XTRA *Lumbar back pain.*

0.5,

Back

180

## **Back Pain Reduce**

XTRA

326,

Back

1800

26,33,41.2,120,146,160,212,240,305,326,333,42

4,464,465,466,522,523,528,555,660,690,727.5,7

### **Back Spasms**

XTRA

Back

180

60,768,784,786,787,789,800,802,880,1550,1552

,2112,3000,5000,10000

*If no relief, use Kidney Insufficiency set, take*

120,212,240,424,465,528,760,727,787,880,1550

### **Backache and Spasms 1**

*CAFL magnesium and B6 supplements, drink plenty of*

Back

180

,2112,5000,10000,

*water.*

*If no relief, use Kidney Insufficiency set, take*



10000,1550,880,802,787,760,727,305=360,212=

### **Backache 1**

*CAFL magnesium and B6 supplements, drink plenty of*

Back

180

360,41.2,33=300,

*water.*

9.3,9.4,9.6,7.6,7.7,3,0.5,432,465,727,728,776,78

### **Backache 2**

*CAFL As mentioned above*

Back

180

4,787,

### **Backache Chronic Lower 1**

*CAFL As mentioned above*

728,

Back

1800

*Also called low back pain. Also see Back sets, and*

10000,800,880,787,727,125,95,72,444,1865,9.1

*Low Back*

## **Lumbago**

CAFL

Back

180

*Pain sets.*

9,8.25,7.69,300,

*Pain*

## **Lumbago**

*XTRA As mentioned above*

30,190,

Back

180

7.69,8.25,9.18,72,95,125,444,727,787,880,1865,

## **Lumbago 1**

*XTRA As mentioned above*

Back

180

10000,

7.69,7.7,8.25,9.18,9.19,72,95,125,300,444,660,6

## **Lumbago 2**

XTRA *As mentioned above*

Back

180

90,727.5,787,800,802,880,1550,1865,10000,

## **Lumbar Compression**

XTRA *See sets for Sciatica, and Disc.*

6110,

Back

180

*Also see Alignment of Individual, Distortion, and*

## **Lumbar Vertebrae Deformed**

XTRA

727,787,880,10000,

Back

180

*Scoliosis.*

*Pain in sacroiliac joint region caused by abnormal*

110,240,570,38830,222720,317500,431200,572

## **Sacroiliac Joint Dysfunction**

XTRA

Back

180

*motion in the joint, usually causing inflammation.*

500,695670,905620,

*Excessive inward curvature of lower back - the*

150,230,620,930,7500,12690,52500,72500,9350

**Lordosis**

**KHZ**

Back

180

*opposite to kyphosis.*

0,96500,519340,660410,750000,970500,

150,230,620,930,7500,12690,52500,72500,9350

## **Lordosis**

*XTRA As mentioned above*

Back

180

0,96500,

*Abnormal lateral curvatures of spine, Also see*

50,240,600,5250,62500,90000,219340,422530,5

## **Scoliosis**

## **KHZ**

*Alignment of Individual, Distortion, and Lumbar*

Back

180

61930,987230,

*Vertebrae Deformed.*

*The frequencies of Rifing III Edition*

111

**Subject / Argument**

**Author**

*Notes*

**Frequencies**

**Organ**

*Condition*

**Sec.**

*Protrusion of organ through wall of its containing*

140,220,730,13390,5580,150000,475850,73642

**Hernia**

**KHZ**

Discs

180

*cavity.*

0,819340,915700,

**Disc Herniated 1**

*XTRA As mentioned above*

15,25.39,324,660,690,727.5,787,2720,10000,

Discs

180

### **Disc Herniated**

CAFL *As mentioned above*

727,787,2720,10000,

Discs

300

20,26,57,72,95,125,146,333,523,555,660,690,72

### **Disc Slipped**

XTRA *As mentioned above*

Discs

180

7.5,768,786,787,880,

### **Disc Swelling**

XTRA *As mentioned above*

15,25.39,326,

Discs

180

### **Hernia Disc**

CAFL *As mentioned above*

10000,787,727,2720,5000,

Discs

300

### **Slipped Discs**

*CAFL As mentioned above*

125,880,787,727,95,72,20,

Discs

240

### **Herniated Disc Reduce**

*XTRA As mentioned above*

25.4,324,15,

Discs

180

### **Swelling**

#### **Intervertebral Disc**

40,410,620,7500,2750,40000,275650,475680,52

### **KHZ**

*Also see Swelling Discs.*

Discs

180

### **Displacement**



7000,667000,

*See "The Spine Frequencies".*

128.43,144.16,161.82,171.44,192.43,216,242.45

### **Spine Problems A=432 Hz**

*XTRA Based on A=432Hz tuning. Waveform=square.*

180

,136.07,152.74,181.63,203.88,228.84,

*Repeat Program=0.*

*See "The Spine Frequencies".*

130.81,146.83,164.81,174.61,196,220.2,246.94,

### **Spine Problems A=440 Hz**

*XTRA Based on A=440Hz tuning. Waveform=square.*

180

138.57,155.56,185,207.65,233.08,

*Repeat Program=0.*

*Can be caused by **Propionibacterium acnes** . Pain*

*radiating down leg from lower back, usually due to*

*spinal disc herniation. Also see Disc Herniated, Disc*

190,500,700,970,14630,42500,67500,196500,45

### **Sciatica**

## **KHZ**

*Slipped, Disc Swelling, Hernia Disc, Herniated Disc*

180

2930,777500,

*Reduce Swelling, Intervertebral Disc Displacement,*

*Slipped Discs, Lumbar Compression,and*

*Polyradiculopathy.*

## **Sciatica 1**

*CAFL As mentioned above*

254,464,465,866,15,25.4,

180

## **Hip Pain**

*CAFL See Arthritis sets.*

880,787,727,20,

Hip

300

## **Hip Pain 1**

XTRA

20,727,787,880,5000,

Hip

300

## **Hip Pain 2**

XTRA

20,660,690,727.5,787,880,2720,10000,

Hip

180

*Also called Legg-Calve-Perthes Disease. Flattening*

40,320,700,870,5780,32500,181930,621690,705

## **Coxa Plana**

*XTRA of head of femur due to Osteochondrosis - also see*

Hip

180

540,815700,

*this set.*

15.19,47.29,72.7,338,528,2422,2475,3255,4225,

## **Hip Joint Pain**

*XTRA See Arthritis sets.*

Hip

180

4332,5754,7433,7938,8967,

## **Hip Ligaments Irritated**

XTRA

5120,

Hip

180

## **Hip Ligaments Tensions**

XTRA

5403,

Hip

180

190,680,10020,31230,127760,309600,436090,4

## **Knee Injury**

XTRA

Knee

180

63970,502930,651820,

1550,880,802,787,727,28,20,7.69,3,1.2,250,9.6,

## **Knee Joint Pain**

CAFL *See Arthritis sets.*

Knee

180

9.39,

1.19,3,7.69,9.39,9.59,20,28,250,727,787,802,88

### **Knee Joint Pain 1**

XTRA

Knee

180

0,1550,

*Inflammation of the back of the kneecap and*

40,230,22500,42500,62500,125190,150000,358

### **Chondromalacia Patellae**

**KHZ**

Knee

180

*softening of cartilage*

570,525710,655200,

### **Legs**

XTRA

727,787,800,880,10000,

Legs

180

*Neurological disorder with an irresistible urge to move*

160,570,7780,23970,125950,327500,422500,59

## **Restless Legs Syndrome**

**KHZ**

*the body to stop uncomfortable sensations, most*

Legs

180

0000,715700,836420,

*commonly the legs.*

80,350,600,31800,191500,228500,321000,5236

## **Leg Ulcer**

**KHZ**

Legs

180

90,691000,797500,

*Also see Kidney Insufficiency, and Lymph Stasis*

## **Swelling Legs and Feet**

**XTRA**

20,727,787,880,5000,10000,

Legs

180

*sets.*

920,32750,150010,293700,329050,415840,4234

### **Cavus Deformity**

XTRA *Also called Pes Cavus. Type of foot deformity.*

Foot

180

70,472120,512140,629900,

### **Corns Feet**

XTRA

20,727,787,880,5000,10000,

Foot

180

### **Foot Blisters**

CAFL

465,727,787,880,10000,

Foot

240

### **Fungus Foot and General 1**

CAFL

1550,

Foot

1800

*Metatarsal bone destruction caused by loss of blood*

170,520,730,950,2250,17500,35910,72500,9000

### **Freiberg's Disease**

**KHZ**

Foot

180

*supply.*

0,275370,

### **Sever's Disease/Calcaneal**

*Painful inflammation of growth plate in heel of*

10,410,730,900,65170,234250,300000,479500,5

**KHZ**

Foot

180

### **Apophysitis**

*growing children, typically adolescents.*

27000,838900,

112



The frequencies of Rifing *III Edition*

**Subject / Argument**

**Author**

*Notes*

**Frequencies**

**Organ**

*Condition*

**Sec.**

**Sever's Disease/Calcaneal**

40,410,730,900,65170,234250,300000,479500,5

*XTRA As mentioned above*

Foot

180

**Apophysitis**

27000,838900,

*Unknown, but may refer to plantaris muscle and*

**Plantaris**

CAFL

2008,

Foot

240

*tendon of leg.*

## **Bunion Pain**

CAFL

20,

Foot

*Toe*

720

## **Bunions**

XTRA

20,2720,10000,

Foot

180

70,240,650,5750,72250,123000,502500,622880,

## **Hallux Valgus**

**KHZ**

*Commonly called a bunion.*

Foot

180

713230,807730,

## **Cold Feet and Hands**

CAFL

20,125,146,200,727,787,880,5000,

Foot

180

*Markedly reduced blood flow due to cold or emotional*

## **Raynaud's Disease**

CAFL stress, causing discoloration of fingers, toes, and

727,20,

Foot

*Fingers*

420

*sometimes other areas.*

70,500,970,9000,11090,131500,237500,415700,

## **Raynaud's Disease**

**KHZ**

*As mentioned above*

Foot

180

725000,825950,

**Feet Excessive Sweating**

XTRA

148,

Foot

180

**Sudor Pedis**

BIO

*Excessively sweaty feet.*

148,

Foot

180

**Chilblains**

CAFL *See Perniosis set.*

20,232,622,822,2112,4211,

Hands Feet

180

160,570,850,7500,52500,122530,375190,40000

**Chilblains**

**KHZ**

Hands Feet

180

0,564280,846960,

*Sensation that an amputated limb or removed organ*

160,550,950,17500,93980,137500,396500,5758

## **Phantom Limb**

**KHZ**

180

*is still present, usually painful.*

30,824370,963190,

## ***Diseases***

100,500,87500,95000,225170,450000,522390,6

## **Central Cord Syndrome**

**KHZ**

*Most common form of cervical spine injury.*

180

88290,712230,993410,

150,180,870,15830,23210,212530,247580,4653

## **Enchondromatosis**

**KHZ**

*Disorder of development of bone and cartilage .*

180

40,695020,792510,

*Also called juvenile gout. Rare inherited disorder with*  
70,220,620,7500,2500,41010,119340,475690,52

### **Lesch-Nyhan Syndrome**

**KHZ**

180

*build-up of uric acid in body fluids. See Gout sets.*

7000,667000,

### **Locomotor Ataxia Muscle**

XTRA

727,787,880,10000,

Spine

180

### **Failure**

### **Spondylitis**

XTRA *Inflammation of the vertebra.*

28,

Spine

180

*Chronic inflammatory disease of spinal and sacroiliac*  
3000,95,1550,802,880,787,776,727,650,625,600

## **Ankylosing Spondylitis**

CAFL

Spine

180

*joints. Also see Ankylosing Spondylitis sets.*

,28,10,35,28,7.69,2.4,110,100,60,428,680,

190,180,8000,55750,322060,477500,527000,66

## **Spondylitis Ankylosing**

**KHZ**

*Also see Ankylosing Spondylitis sets.*

Spine

180

2710,742000,988900,

## **Psoriasis Ankylosing**

*Chronic inflammatory disease of spinal and sacroiliac*  
3000,95,1550,802,880,787,776,727,650,625,600

CAFL *joints. Also see Ankylosing Spondylitis, and*

Spine Pelvis

180

## **Spondylitis**

,28,1.2,10,35,28,7.69,110,100,60,428,680,

*Spondylitis Ankylosing sets. Use Nanobacter set.*

*Forward displacement of a vertebra, especially the*

460,680,32710,96500,319340,428170,512330,6

## **Spondylolisthesis**

### **KHZ**

Spine

180

*fifth lumbar vertebra, most commonly after fracture.*

82450,753070,922530,

## **Articular mobility**

### **Joint Mobility**

XTRA

18,

Joints

180

*Inability to make certain movements in quick*

70,830,10890,2500,52500,87500,103500,21435

## **Adiadochokinesis**



XTRA

Movement

*Brain*

180

*succession.*

0,552590,719680,

20,60,95,125,225,427,440,660,727,787,800,880,

### **Alignment of Individual**

XTRA *Bring body into alignment. Also see Scoliosis.*

Movement

180

5000,10000,

7.83,20,72,95,125,444,600,625,650,660,690,727

### **Coordination Difficulties**

XTRA

.5,776,787,807,813,880,1500,1600,1800,1865,2

Movement

180

170,2720,10000,

*See Nausea and Cramping, **Parasites***

10000,5000,648,624,600,465,440,648,444,1865,

## **Motion Sickness**

CAFL *Enterobiasis, Roundworm, Round Worms , and*

Movement

*Muscle*

180

522,190,146,125,95,72,20,

*Parasites Roundworm General sets.*

150,230,680,830,72520,137570,292610,537300,

## **Motion Sickness**

**KHZ**

*As mentioned above*

Movement

*Muscle*

180

822590,921050,

*Includes tremors, palsy, choreas, akathisia, tardive*

20,240,950,2500,25780,172500,296500,475580,

## **Movement Disorder**

**KHZ**

*dyskinesia, dystonias, RLS, tics, spasms, and others -*

Movement

*Muscle*

180

576290,772200,

*also see appropriate sets.*

The frequencies of Rifting *III Edition*

113

**Subject / Argument**

**Author**

*Notes*

**Frequencies**

**Organ**

*Condition*

**Sec.**

*Muscle pain, cramp, or numbness, most often in calf,*  
80,240,570,7500,12050,2500,42500,271500,415

**Intermittent Claudication**

**KHZ**

Movement

*Muscle*

180

*usually encountered while exercising.*

700,675680,

### **Intermittent Claudication**

CAFL *As mentioned above*

45,48,

Movement

*Muscle*

300

### **Intermittent Claudication 2**

XTRA *As mentioned above*

45,48,10000,

Movement

*Muscle*

180

### **Locomotor Convulsions**

XTRA

7.69,8.25,9.18,

Movement

180

## **Locomotor Dysfunction**

10000,880,787,776,727,650,625,600,444,1865,1

*CAFL May be slow results. See Schumann Resonance set.*

Movement

180

## **Incoordination**

25,95,72,20,

## **Locomotor Dysfunction**

7.83,20,72,95,125,444,600,625,650,660,690,727

XTRA

.5,776,787,807,813,880,1500,1600,1800,1865,2

Movement

180

## **Incoordination**

170,2720,10000,

80,550,50000,85750,95000,229320,475750,527

## **Chorea**

## **KHZ**

*Abnormal involuntary movement disorder.*

Movement

180

000,667000,721000,

*Movement disorder with muscle contractions causing*  
80,500,830,11700,58870,330210,417320,65302

## **Dystonia**

### **KHZ**

*twisting and repetitive movements or abnormal*

Movement

180

0,822010,971320,

*postures.*

*Movement disorder with muscle contractions causing*  
2.64,20,660,690,724,727.5,736,743,770,787,880

## **Dystonia Osteitis**

*XTRA twisting and repetitive movements or abnormal*

Movement

180

,3000,

*postures, caused by bone inflammation.*

*Unexplained disorder of functions and senses of the*

## **Dystonia Vegetative**

XTRA

20,40,120,240,

Movement

180

*body.*

*Movement disorder; motor restlessness; due to*

**Akathisia**

XTRA

3,7.83,230,

Movement

180

*antipsychotic medication.*

*Also see Akathisia, Movement Disorders, and*

**Nervousness Prozac Agitation CAFL**

3,7.83,

Movement

420

*Relaxation sets.*

*Involuntary muscle movement that may be rhythmic,*

400,600,850,5090,7250,92500,175000,476500,5

## **Tremor**

**KHZ**

Movement

180

*mostly in hands.*

27000,663710,

*Most common movement disorder affecting finger,*

110,570,81300,105710,221500,337500,570510,

## **Essential Tremor**

**KHZ**

*hands, arms, and sometimes other parts of the body.*

Movement

180

691510,775480,971550,

*Cause unknown.*

## **Tremors Brain Tumors**

XTRA

463,466,

Movement

180



### **Adynamia Geriatric**

*CAFL Fatigue associated with age.*

60,27.5,

Movement

180

### **Adynamia Geriatric**

*CAFL Fatigue associated with age.*

27,27.5,35,60,

Movement

300

### **Adynamia Geriatric**

*ODD Fatigue associated with age.*

49,56,

Movement

180

### **Fatigue Geriatric**

*XTRA See Fatigue Adynamia and Adynamia Geriatric sets.*

27.5,60,100,220,410,

Movement

180

## **Easily Fatigued**

XTRA

727,787,880,5000,

Movement

180

## **Lassitude Weak Exhausted**

XTRA

20,727,787,880,

Movement

180

428,424,664,660,464,125,120,95,72,20,444,186

## **Fatigue General**

CAFL

Movement

180

5,10000,5000,

*CFS. Also see Chronic Fatigue Syndrome, and*

50,230,950,12330,22500,45910,72500,92500,34

## **Fatigue Syndrome Chronic**

KHZ

Movement

180

*Chronic Fatigue sets.*

7510,821000,

40,250,950,7500,12850,29030,157500,381020,5

**Fatigue**

**KHZ**

Movement

180

95420,875000,

**Fatigue**

XTRA

120,428,

Movement

180

**Fatigue 1**

XTRA

20,72,95,125,428,444,465,660,690,727.5,1865,

Movement

180

## **Fatigue 2**

XTRA

20,72,95,125,428,444,465,660,1865,

Movement

180

20,72,95,120,125,424,428,444,464,660,664,186

## **Fatigue 3**

XTRA

Movement

180

5,5000,10000,

*Lack of strength or vigor often associated with*

## **Fatigue Adynamia**

XTRA

27.5,60,100,220,410,

Movement

180

*neurological diseases.*

## **Fatigue Easily Fatigued**

XTRA

727,787,880,5000,

Movement

180

*Can be caused by Enteroviruses (Coxsackie B virus), Epstein-Barr virus, Human Herpesvirus 6 variant A, Human*

### ***Chronic Fatigue Syndrome***

*Herpesvirus 7, Parvovirus B19, XMRV and bacteria Coxiella burnetii and Chlamydia pneumoniae .*

### **Chronic Fatigue**

*XTRA Constant tiredness.*

1.5,

Movement

180

1.1,4.9,6.29,20,27.5,35,72,73,105,120,148,172,2

*Use Chronic Fatigue V, EBV , Fatigue General,*

20,253,274,410,424,428,465,660,663,664,667,6

### **Chronic Fatigue Syndrome 1**

*XTRA Parasites General, Roundworm , and Flukes*

69,690,727.5,738,744,776,778,787,825,880,101

Movement

180

*sets. If no response, try Cancer Leukemia Hairy Cell.*  
3,1032,1920,2127.5,6618,8768,11640.62,11640.

62,11718.75,11875,18670.15,18919.09,

95,125,330,444,788,802,1550,1800,1865,2720,1

## **Chronic Fatigue Syndrome 2**

*XTRA As mentioned above*

0000,11640.62=1200,11718.75,11875,18670.15, Movement

180

18919.09,

## **Chronic Fatigue Syndrome 3**

*XTRA As mentioned above*

465,660,666,727,787,880,1550,2127,3902,6123, Movement

180

114

The frequencies of Rifing *III Edition*

**Subject / Argument**

**Author**

**Notes**

**Frequencies**

**Organ**

**Condition**

**Sec.**

105,172,253,274,660,663,667,669,738,825,1013

### **Chronic Fatigue Syndrome 5**

*XTRA As mentioned above*

Movement

180

,1920,6618,8768,

### **Chronic Fatigue Syndrome 6**

*XTRA As mentioned above*

465,727,744,776,778,787,880,1032,1920,

Movement

180

### **Chronic Fatigue Syndrome 7**

*XTRA As mentioned above*

929.52,941.92,18670.15,18919.09,

Movement

180

### **Chronic Fatigue Syndrome**

*CAFL As mentioned above*

10000,660,2127,787,465,424,664,120,880,1550, Movement

180

Use **EBV** , *Fatigue General*, **Parasites General**,

1902,1000,959,649,568,243,922,2422,730,1522,

### **Chronic Fatigue V**

CAFL **Roundworm** , and **Flukes** sets. *If no response, try*

Movement

180

116,1489,962,172,1333,

*Cancer Leukemia Hairy Cell.*

### **Chronic Feeling Tired**

XTRA

727,787,880,10000,

Movement

180

### **Dullness**

XTRA

727,787,880,5000,

Movement

180

### **Mobility**



XTRA

141.27,

Movement

180

**Joints**

110,240,570,38830,222720,317500,431200,572

**Joint Diseases**

**KHZ**

Joints

180

500,695670,905620,

**Joints Inflamed**

XTRA

10000,

Joints

180

**Joint Inflammation**

CAFL *See Arthritis sets.*

10000,

Joints

360

### **Joint Inflammation**

XTRA

727,787,880,10000,

Joints

360

### **Joint Mobility**

XTRA

18,

Joints

180

### **Joint Pain Basic**

XTRA

160,324,500,528,1600,5000,

Joints

180

### **Joint Pains**

XTRA

28,95,240,522,600,625,650,2900,

Joints

180

Use ***Streptococcus Pneumonia*** , and ***Mycoplasma***

10000,5000,2720,1664,1550,962,880,802,800,7

## **Arthritis General**

CAFL

Joints

120

***General*** if needed. See *Bursitis*.

87,776,766,727,688,683,650,625,600,120,20,

50,750,900,9000,11090,55330,325160,425710,6

## **Arthritis**

**KHZ**

*As mentioned above*

Joints

180

42910,980000,

## **Arthritis**

XTRA *As mentioned above*

1664,

Joints

180

50,750,900,9000,11090,55330,398400,425710,6

## **Arthritis**

*XTRA As mentioned above*

Joints

180

42910,980000,

120=1200,962,727,787,880,1550,802,1664,80,6

## **Arthritis 1**

*CAFL As mentioned above*

0,40,30,25,26,20,10,5000,10000,7.69,3,1.2,28,1.

Joints

180

5=600,

1.19,1.5,3,7,6.9,7.7,9.39,9.4,10,20,25,26,28,30,4

0,60,80,100,120,230,250,512,660,690,728,770,7

## **Arthritis 2**

*XTRA As mentioned above*

Joints

180

87,802,880,1500,1550,1664,2720,3000,3176,50

00,10000,

Use ***Streptococcus Pneumonia*** , and ***Mycoplasma***

**Arthritis Secondary**

CAFL

2720,1000,1500,770,

Joints

180

***General*** if needed. See *Bursitis*.

**Arthritis Arthrosis and**

**Parathyroid Disturbances**

CAFL *As mentioned above*

9.6,

Joints

360

**Affecting Calcium Metabolism**

**Arthritis Arthralgia Due to**

CAFL *As mentioned above*

9.39,

Joints

360

## **Gout**

### **Arthritis Gout**

*XTRA As mentioned above*

9.39,9.4,20,660,690,727.5,787,880,3000,10000,

Joints

180

*Usually recurrent attacks of acute inflammatory  
arthritis, most commonly in big toe, and sometimes*

70,240,30650,78520,197250,267000,512350,60

## **Gout**

### **KHZ**

Joints

180

*kidney stones, due to high uric acid levels. Also use*

2210,733630,925000,

*Kidney Insufficiency.*

## **Gout 1**

XTRA

9.39,20,727,787,880,3000,5000,10000,

Joints

120

9.39,9.4,20,465,660,690,727.5,784=600,787,880

## **Gout 2**

XTRA

Joints

180

,1560=600,3000,10000,

## **Gout 3**

XTRA

9.39,20,727,787,880,3000,10000,

Joints

180

## **Gout**

CAFL

9.39,3000,10000,880,787,727,20,

Joints

120

60,780,7500,40000,398400,476500,527000,665

## **Arthritis Juvenile Chronic**

XTRA *As mentioned above*

Joints

180

340,761850,987230,

60,650,800,5810,42500,398400,410000,571000,

**Arthritis Post-infectious**

*XTRA As mentioned above*

Joints

180

828000,937410,

60,650,800,5810,42500,275000,410000,571000,

**Arthritis Reactive**

**KHZ**

*As mentioned above*

Joints

180

828000,937410,

The frequencies of Rifing *III Edition*

115

**Subject / Argument**

**Author**



*Notes*

**Frequencies**

**Organ**

*Condition*

**Sec.**

***Rheumatoid Arthritis***

*Can be caused by the bacteria **Proteus mirabilis**, **Chlamydia Pneumoniae**, **Prophyromonas gengivalis** and **Parvovirus***

***B19 .***

60,780,7500,40000,275090,476500,527000,665

**Arthritis Juvenile Rheumatoid KHZ**

Joints

180

340,761850,987230,

**Rheumatoid Arthritis**

*CAFL Use Arthritis rheumatoid set. See Rheumatism set.*

2.4,250,262,600,625,650,727,776,787,

Joints

180

*Muscles and tendons. Use General Antiseptic and*

**Arthritis Rheumatoid**

CAFL

2.4,250,262,600,625,650,727,751,

Joints

180

*Parasites General if no response. See Bursitis.*

190,1000,2800,17500,45000,225000,510250,68

**Arthritis Rheumatoid**

**KHZ**

*As mentioned above*

Joints

180

2020,759830,932410,

**Arthritis Rheumatoid**

*XTRA As mentioned above*

1.19,250,262,600,625,650,727,766,787,

Joints

180

190,1000,2800,17500,398400,225000,510250,6

**Arthritis Rheumatoid**

*XTRA As mentioned above*

Joints

180

82020,759830,932410,

*Systemic vasculitis of small- or medium-sized*

80,320,730,3870,19120,159320,285000,654030,

### **Polyarteritis Nodosa**

**KHZ**

*muscular arteries, usually involving renal and visceral*

Joints

180

724340,933910,

*vessels but not pulmonary circulation.*

*Any type of Arthritis involving five or more joints at the*

### **Polyarthritis**

CAFL

512,

Joints

360

*same time. See Arthritis sets.*

*Syndrome with pain or stiffness, usually in neck,*

170,550,950,5710,13930,137500,262500,49750

## **Polymyalgia Rheumatica**

### **KHZ**

*shoulders, upper arms, and hips, but which may*

Joints

180

0,626070,822530,

*occur all over.*

*Joint disease resulting from breakdown of cartilage*

## **Osteoarthritis**

CAFL and bone. Use Arthritis sets, and try ***Yersinia Pestis*** 962,1500,770,

Joints

360

*sets.*

60,410,870,7500,8000,77500,187500,358810,72

## **Osteoarthritis**

### **KHZ**

Joints

180

1000,986220,

*Also called Black Urine Disease. Asymptomatic in*

70,400,7500,55000,96500,376290,426900,5710

## **Alkaptonuria**

**KHZ**

Joints

180

*children, in adults it causes disabling joint pain.*

00,822000,937410,

*Congenital joint contractures in two or more body*

190,570,830,2250,5090,67500,96500,325160,42

## **Arthrogryposis**

**KHZ**

Joints

180

*areas.*

4370,566410,

*Rapidly destructive joint disease with impaired pain*

110,5330,7000,15000,125000,350000,425000,5

## **Arthropathy Neurogenic**

**KHZ**

Joints

180

*sensation.*

71000,828000,932000,

*Rare congenital disorder with multiple joint*

70,290,38220,49000,53890,67950,115070,5022

## **Beals Syndrome**

XTRA

Joints

180

*contractures.*

60,632830,726770,

*Can be caused by **Staphylococcus Aureus** .*

*Inflammation of synovial fluid sacs. May be caused*

## **Bursitis**

CAFL

880,787,727,

Joints

*Muscle*

240

*by many organisms. Experiment with Arthritis sets as well.*

60,230,20000,62500,125750,150000,357300,53

## **Bursitis**

### **KHZ**

*As mentioned above*

Joints

180

2410,653690,759830,

## **Bursitis 2**

XTRA

660,690,727.5,787,880,10000,

Joints

180

*Abnormal deposition of calcium in soft tissue, causing*

## **Calcifications**

XTRA

326,

Joints

180

*hardening.*

*Conditions causing chronic pain, often intermittent, affecting joints and/or connective tissue. See*

130,230,620,950,7500,68500,232500,551100,77

## **Rheumatic Disease**

### **KHZ**

Joints

180

*Rheumatism, Joint, Joints, and Connective Tissue*

9230,839430,

*sets, as well as specific body part sets.*

*Inflammatory disease that can involve heart, joints, skin, and brain, usually developing 2-4 weeks after*

130,250,620,950,7500,72500,232500,551100,77

## **Rheumatic Fever**

### **KHZ**

Joints

180

*throat infection, and mainly due to **Streptococcus***

9230,839430,



***Pyogenes*** - see set.

## **Rheumatic Fever**

XTRA *As mentioned above*

333,523,768,786,376,952,

Joints

180

## **Rheumaticus**

BIO

333,376,

Joints

180

## **Rheumaticus**

VEGA

376,

Joints

180

## **Rheumaticus**

XTRA

333,376,820,

Joints

300

*Use Arthritis rheumatoid set. See Rheumatoid*

## **Rheumatism**

CAFL

10000,776,766,262,

Joints

300

*arthritis set.*

116

The frequencies of Rifing *III Edition*

## **Subject / Argument**

## **Author**

## **Notes**

## **Frequencies**

## **Organ**

## **Condition**

## **Sec.**

## **Bones**

## **Bone**

*XTRA General bone program.*

418.3,

Bone

180

### **Bone Stimulate Healing**

XTRA

7,

Bone

180

### **Bones Stimulate Healing**

XTRA

7,25,50,

Bone

180

### **Bone Stimulation**

XTRA

50,

Bone

180

### **Bone Regeneration**

CAFL

2720,10000,

Bone

600

7,424,465,660,690,727.5,784,787,880,1552,156

## **Bone Regeneration 1**

XTRA

Bone

180

0,1577,2720,10000,

## **Bone Growth**

XTRA

25,50,

Bone

180

## **Bone Conduction**

XTRA *Bone enhancement.*

4902,

Bone

180

## **Bone Pain and Inflammation**

*XTRA From Dr. Richard Loyd .*

*Available only in Spooky2.*

Ossa

180

230,600,12000,55000,96500,375110,512330,65

### **Bone Diseases**

#### **KHZ**

Bone

180

5200,750000,927100,

47,600,625,650,660,690,727.5,776,787,880,160

### **Infection Bone**

*XTRA Also see Osteomyelitis sets.*

Bone

180

0,1800,10000

### **Inflammation Bone**

XTRA

724,736,743,770,

Bone

360

47.5,600,625,650,728=900,776,787,880,1600,18

## **Bone Disease and Periodontal XTRA**

Bone

180

00,

## **Bone Disease Periodontal**

CAFL *See Bone regeneration, dental, and osteo sets.*

47.5,600,625,650,727,776,787,880,1600,1800,

Bone

*Oral Cavity*

180

## **Disease**

570,830,2850,32500,97500,322530,436420,566

## **Bone Neoplasms**

## **KHZ**

Bone

180

410,835960,978850,

*Excrescence of bone tissue localized on the articular*

*Osteophyt*

## **Bone Spurs**

CAFL

1.2,250,

Bone

600

*surface of a bone*

*es*

## **Bone Spur 1**

XTRA

1.19,3.39,250,

Bone

600

## **Bone Spur 2**

XTRA

4931,

Bone

180

*Bony projections called osteophytes that can build up*

## **Heel Spurs**

XTRA

1.19,120,250,

Bone

180

*at joint margins. Also see Bone Spurs.*

*Formation of new bone on surface of existing bone*

70,500,970,9000,11090,32500,42500,190000,45

**Exostoses**

**KHZ**

Bone

180

*due to excess calcium. Also see Calcium sets.*

0000,856720,

*Non-cancerous abnormal bone growth where normal*

130,570,780,900,2250,144900,323720,602530,9

**Fibrous Dysplasia of Bone**

**KHZ**

Bone

180

*bone is replaced with fibrous bone tissue.*

18280,



*Metatarsal bone destruction caused by loss of blood*  
170,520,730,950,2250,17500,35910,72500,9000

**Freiberg's Disease**

**KHZ**

Bone

180

*supply.*

0,275370,

120,250,700,2500,10530,2750,32500,92500,356

**Hyperostosis**

**KHZ**

*Excessive growth of bone.*

Bone

180

720,425580,

120,250,700,2500,2750,10530,32500,92500,356

**Hyperostosis**

*XTRA Excessive growth of bone.*

Bone

180

720,425580,

40,220,950,5580,25680,17500,42500,60000,952

## **Hypophosphatasia**

**KHZ**

*Rare genetic metabolic bone disease.*

Bone

180

30,125680,

*Inflammation of bone - causes include bacteria, 'dry*

## **Osteitis**

BIO

*socket,' and Paget's Disease of Bone (see set).can*

770,

Bone

180

*be caused by **Staphylococcus aureus** .*

## **Osteitis**

CAFL *As mentioned above*

2.65,

Bone

360

## **Osteitis**

CAFL *As mentioned above*

770,724,736,743,

Bone

360

## **Osteitis 2**

CAFL *As mentioned above*

770,743,736,724,

Bone

300

*Type of bone inflammation marked by enlargement*

## **Kieferosteitis**

BIO

432,516,

Bone

180

*and pain.*

## **Kieferosteitis**

CAFL *As mentioned above*

432,516,384,

Bone

300

*Also called Paget's Disease of Bone - see set.*

300,830,7500,8000,22500,40000,225370,47552

## **Osteitis Deformans**

**KHZ**

*Condition with deranged bone remodelling, leading to*

Bone

180

0,527000,667000,

*enlarged and/or misshapen bones.*

80,490,680,9720,14500,17500,72500,215700,45

## **Paget's Disease of Bone**

*XTRA As mentioned above*

Bone

180

6500,517500,

*Inflammation of cartilage or bone in a joint. Also see*

140,300,830,7500,128000,202430,340000,4500

## **Osteochondritis**

## **KHZ**

Bone

180

*Osteoarthritis sets.*

00,575370,719340,

*Congenital disorder with brittle bones prone to*

200,120,620,112500,230890,412500,615000,75

## **Osteogenesis Imperfecta**

## **KHZ**

*fracture, due to defective or no connective tissue*

Bone

180

2500,802500,925520,

*production.*

*Softening of bones usually due to low phosphate or*

100,220,680,7250,39250,125370,220910,40537

## **Osteomalacia**

## **KHZ**

Bone

180

*calcium levels. Called Rickets in children - see sets.*

0,593500,875520,

The frequencies of Rifing *III Edition*

117

**Subject / Argument**

**Author**

*Notes*

**Frequencies**

**Organ**

*Condition*

**Sec.**

*Infection and inflammation of bone and marrow.*

*Usually caused by **Staphylococcus Aureus** , certain*

***Streptococcus spp, Enterobacter spp,***

2720,2489,2170,2127,2008,1800,1600,1550,802

**Osteomyelitis**

CAFL

Bone

180

***Haemophilus Influenzae , and Salmonella spp in***

*,1500,880,832,787,776,727,690,666,*

*Sickle Cell Anemia cases. See appropriate sets. Also  
see Infection Bone.*

160,230,7730,72250,105290,207000,332500,54

## **Osteomyelitis**

### **KHZ**

*As mentioned above*

Bone

180

7500,750000,875000,

*Marrow replacement by bone in response to low-*

## **Osteomyelosclerosis**

BIO

79,330,

Bone

180

*grade infection.*

*Bone cell death due to blood supply interruption. Also*  
130,220,930,5500,17500,32500,72500,127000,3

## **Osteonecrosis**

### **KHZ**

Bone

180

*use appropriate blood circulation sets.*

56500,624370,

*Very rare inherited disorder where bone becomes*

50,460,950,7500,32500,50000,67500,125910,31

## **Osteopetrosis**

### **KHZ**

Bone

180

*denser than normal.*

9340,855820,

*Disease caused by the body stealing calcium from*

30,240,700,1770,12330,27500,135520,550000,7

## **Osteoporosis**

### **KHZ**

*bones to neutralise and balance an excessively acidic*

Bone

180

25290,875000,

*system.*



*Infection of maxillary sinuses (located in*

**Osteosinusitis Max**

CAFL

243,327,

Bone

420

*cheekbones).*

**Osteosinusitis Max**

BIO

*As mentioned above*

243,

Bone

180

*Changes in bone formation due to chronic kidney*

40,550,780,970,5870,57050,152030,592500,602

**Renal Osteodystrophy**

**KHZ**

Bone

180

*disease (CKD).*

590,953720,

*Defective mineralization of bones due to vitamin D,*

129,521,523,549,607,632,720,726,943,1062,135

### **Rickets 1**

XTRA

Bone

180

*phosphorus, or calcium deficiency.*

7,2084,

### **Rickets Vitamin D and**

XTRA *As mentioned above*

880,5000,

Bone

180

### **Sunlight**

70,460,1560,5950,17500,127500,250000,46575

### **Rickets**

**KHZ**

*As mentioned above*

Bone

180

0,696500,819340,

*Childhood skeletal disorder with uneven vertebral*

50,460,900,2500,27500,132500,342500,485190,

### **Scheuermann Disease**

**KHZ**

*development, causing abnormal spinal curvature*

Bone

180

550000,825710,

*(kyphosis).*

*Inflammation of synovial membrane lining joints which*

50,520,620,10890,32570,479500,527000,66271

### **Synovitis**

**KHZ**

Bone

180

*possess cavities.*

0,752700,985670,

### **Bone Trauma**

*CAFL Cuts, fractures.*

380,1550,802,10000,880,787,727,2720,

Bone

180

3,220,230,380,660,690,727.5,787,802,880,1550,

## **Bone Trauma 2**

XTRA

Bone

180

2720,10000,

3,220,230,380,660,690,727.5,787,802,880,1550,

## **Bone Fractures**

XTRA *Also see Fractures Bone sets.*

Bone

180

2720,10000,

## **Fracture Healing**

XTRA

25,50,

Bone

180

*Use in Contact Mode on both sides of injury 3 times*

## **Fractures Bone**

*XTRA daily. Accelerates healing of broken bones and non-*

*1028,*

*Bone*

*1200*

*union joints.*

*130,570,780,930,32500,217500,552710,743010,*

## **Fractures Bone**

### **KHZ**

*See Bone Regeneration, and Trauma sets.*

*Bone*

*180*

*815910,913520,*

## **Fractures Bone**

*XTRA See Bone Regeneration, and Trauma sets.*

*220,230,727,787,880,10000,*

*Bone*

*240*

## **Fractures Healing**

*CAFL See Bone Regeneration, and Trauma sets.*

220,230,10000,880,787,727,

Bone

240

## **Cartilages**

### **Cartilage and Connective**

*XTRA Best in Contact Mode.*

1028,

Cartilage

2700

## **Tissue**

60,520,27500,55750,125190,250000,453720,51

## **Cartilage Diseases**

### **KHZ**

Cartilage

180

7500,683000,712420,

*Multi-systemic condition with inflammation and  
deterioration of cartilage. Can cause joint deformity*

40,120,950,19300,121440,201330,485830,6530

## **Polychondritis Relapsing**

**KHZ**

Cartilage

180

*and be life-threatening if respiratory tract, heart*

20,807500,973340,

*valves, or blood vessels are involved.*

*Painful inflammation and swelling of costal (rib)*

50,240,15750,45000,93500,376290,512330,689

## **Tietze's Syndrome**

**KHZ**

*cartilages. Also see Intercostal Neuralgia, and*

Cartilage

180

930,759830,925710,

*Neuralgia Intercostal sets.*

118

The frequencies of Rifing *III Edition*

**Subject / Argument**

**Author**

*Notes*

**Frequencies**

**Organ**

*Condition*

**Sec.**

**Ligaments**

**Stimulate Ligaments Healing**

XTRA

9.69,

Ligament

180

**Ligament Stimulate Healing**

XTRA

9.69,50,120,

Ligament

180

**Ligaments Stimulate Healing**

XTRA

9.7,

Ligament



180

## **Tendons Repair**

XTRA

120,

Ligament

180

300,12710,50000,150000,358570,479500,52700

## **Tendinopathy**

**KHZ**

*Chronic tendon injury.*

Ligament

180

0,662710,749000,986220,

*Fibromyalgia - see sets. Chronic widespread pain*

*and heightened response to pressure with*

Ligament

## **Tendomyopathy**

CAFL

320,250,160,80,40,20,10,5.8,2.5,1.5,1.2,1,0.5,

180

*pronounced fatigue, sleep disturbance, stiff joints,*

Muscle

*and other symptoms.*

### **Tendonitis and Tibialis**

*Also spelt Tendinitis. Inflammation or tears in*

120,300,12710,50000,150000,358570,479500,5

*XTRA posterior tibial tendon, leading to flatfoot. See*

27000,662710,749000,986220,20,727,787,880,5

Ligament

180

### **Posterior**

*Tendons Repair set.*

000,2008

*Inflammation of sheath surrounding tendon, most*

110,400,12710,42500,95000,210500,425750,57

### **Tenosynovitis**

### **KHZ**

*commonly bacterial in origin. Try **Neisseria***

Ligament

180

1000,837000,932000,

***Gonorrheae set.***

**Muscles**

**Stimulate Muscle Healing**

XTRA

13.5,

Muscle

180

**Muscles Stimulate Healing**

XTRA

13.5,

Muscle

180

**Muscle Growth and Repair**

XTRA

25,

Muscle

180

**Muscle Tonic**

CAFL

20,120,240,300,304,328,728,880,5000,10000,

Muscle

180

### **Muscle Repair**

XTRA

5000,

Muscle

180

### **Muscles to Relax**

CAFL

965,20,120,240,760,6.8,6000,304,

Muscle

240

### **Contraction**

XTRA

9.09,110,

Muscle

180

### **Contractions Arrests**

XTRA

20,727,787,880,10000,

Muscle

180

### **Discharges**

*Rapid contraction and relaxation of muscles, leading*  
7.69,8.25,9.18,9.19,660,690,727.5,787,880,1000

### **Convulsions 1**

XTRA

Muscle

180

*to uncontrolled shaking.*

0,

### **Convulsions 2**

XTRA *As mentioned above*

727,787,880,5000,10000,

Muscle

300

### **Convulsions General**

CAFL *As mentioned above*

727,787,880,10000,

Muscle

300

### **Convulsions Spasticity**

CAFL *As mentioned above*

9.19,8.25,7.69,

Muscle

300

### **Convulsions with Spasticity**

XTRA *As mentioned above*

7.69,8.25,9.18,9.19,

Muscle

180

130,400,620,900,5580,117250,442520,657510,7

### **Muscle Spasticity**

**KHZ**

Muscle

180

22590,865870,

*Sudden involuntary contraction of muscle, a group of*  
60,320,600,32500,67500,97500,325750,519340,

### **Spasm**

**KHZ**

Muscle

180

*muscles, or a hollow organ such as the heart.*

691270,754190,

### **Spasms Muscle**

*CAFL Sudden involuntary contraction of muscle.*

6.8,

Muscle

720

100,260,680,9700,13520,45000,352930,496010,

### **Fasciculation**

**KHZ**

*Involuntary muscle twitches.*

Muscle

180

682450,755490,

130,400,5780,66830,132500,205780,472500,50

### **Muscular Diseases**

**KHZ**

Muscle

180

7500,782200,932100,

*See Muscles to Relax, and Stiff Muscles sets. Relax*

0.05,1,1.2,1.5,2.5,5.9,10,250,776,787,802,880,1

### **Stiff Muscles Secondary**

CAFL

Muscle

180

*in a hot bath, liberally laced with epsom salt.*

550,

320,328,304,300,240,160,776,728,1800,125,80,

### **Stiff Muscles**

CAFL *As mentioned above*

Muscle

180

40,20,6000,

### **Muscles Stiff**

XTRA *As mentioned above*

304,

Muscle



180

2720,6000,320,250,240,160,125,80,40,20,10,5.8

### **Muscular Pain and Injury**

CAFL *See Pain, and General antiseptic sets.*

Muscle

180

,2.5,1.5,1.2,1,0.5,

### **Muscle Pain and Injury**

XTRA *As mentioned above*

160,

Muscle

180

130,400,620,3830,35250,132250,282500,32750

### **Muscle Cramp**

**KHZ**

Muscle

180

0,522500,748000,

### **Muscle Cramps/Spasms**

XTRA

6.8,

Muscle

180

*Diseases which affect muscles and/or their nervous*

10,350,6790,52250,115780,234250,342120,472

## **Neuromuscular Diseases**

**KHZ**

Muscle

180

*system control.*

500,551220,657710,

The frequencies of Rifing *III Edition*

119

**Subject / Argument**

**Author**

**Notes**

**Frequencies**

**Organ**

**Condition**

**Sec.**

*Also called Hypotonia, or Floppy Baby Syndrome.*

40,350,6790,52250,115780,234250,342120,472

## **Amyotonia Congenita**

XTRA

Muscle

180

*Due to low muscle tone/strength*

500,551220,657710,

*Incoordination of muscles . Slow results in some*

20,72,444,600,625,650,727,776,787,806.5,814,8

## **Ataxia General**

CAFL

Muscle

*Nerve*

180

*cases.*

80,1500,1600,1800,1865,2170,2720,

*Progressive stiffness and contraction (spasticity) in*

## **Ataxia Spastic**

CAFL

9.19,8.25,7.69,

Muscle

*Nerve*

180

*the lower limbs.*

*Impairs movement/coordination, weakens immune*

130,650,19900,42500,376290,452590,522390,6

### **Ataxia Telangiectasia**

**KHZ**

Muscle

180

*system, and prevents DNA repair.*

87620,712420,995380,

*Also called Charcot-Marie-Tooth disease (CMT).*

190,1220,4330,17250,63210,119420,287210,40

### **Atrophy Muscular Peroneal**

XTRA

Muscle

180

*Progressive loss of muscle and touch sensation.*

3030,435000,711170,

*Progressive loss of muscle tissue and touch*

20,220,620,2500,5500,40000,275190,522530,68

### **Charcot-Marie-Tooth Disease**

**KHZ**

Muscle

180

*sensation.*

2450,759830,

*Also called Charcot Marie Tooth disease type 3 - see*

40,410,620,970,7500,20000,87500,342060,6353

### **Dejerine-Sottas Disease**

XTRA

*Rare dis.*

180

*set.*

10,834450,

*Congenital muscle disorder . Anesthesia may be*

180,540,2630,6820,29830,58710,453280,58948

### **Central Core Disease**

XTRA

Muscle

180

*contraindicated.*

0,701200,812000,

### **Congenital Fiber Type**

*Muscular condition that may accompany some*

50,410,830,105210,220500,347250,532500,742

XTRA

Muscle

180

### **Disproportion**

*neurological disorders.*

500,896500,975980,

*Chronic widespread pain and heightened response to*

*pressure with pronounced fatigue, sleep disturbance,*

40=720,490,780,7500,118000,215430,362510,4

### **Fibromyalgia**

**KHZ**

*stiff joints, and other symptoms.Can be caused by*

Muscle

*Nerve*

180

22060,608410,751200,

***Xenotropic Murine Leukemia Virus (XMRV)*** . Also

*see Chronic Fatigue Syndrome* .

328,880,800,728,5000,2720,2180,2128,664,464,

### **Fibromyalgia**

CAFL *As mentioned above*

Muscle

*Nerve*

180

304,120,20,

### **Fibromyalgia**

XTRA *As mentioned above*

328,

Muscle

*Nerve*

180

120,140,304,464,728,800,880,2489,3176,5000,6

### **Fibromyalgia 1**

CAFL *As mentioned above*

Muscle

*Nerve*

180

000,9000,

2008,2050,2080,2127,880,800,787,728,600,420,

## **Fibromyalgia 2**

*CAFL As mentioned above*

320,120,3790,3792,3794,3796,3798,3800,3802,

Muscle

*Nerve*

180

3804,3806,3808,3810,

## **Fibromyalgia 2**

*XTRA As mentioned above*

28,95,240,522,600,625,650,2900,

Muscle

*Nerve*

180

120,140,304,464,728,800,880,2489,3176,5000,6

## **Fibromyalgia 3**



*XTRA As mentioned above*

Muscle

*Nerve*

180

000,9000,

#### **Fibromyalgia 4**

*XTRA As mentioned above*

328,2720=1800,9000,

Muscle

*Nerve*

180

120,320,420,600,728,787,800,880,2008,2050,20

#### **Fibromyalgia 5**

*XTRA As mentioned above*

80,2127,3790,3792,3794,3796,3798,3800,3802,

Muscle

*Nerve*

180

3804,3806,3808,3810,

*Fibromyalgia - see sets. Chronic widespread pain*

*and heightened response to pressure with*

### **Tendomyopathy**

CAFL

320,250,160,80,40,20,10,5.8,2.5,1.5,1.2,1,0.5,

Muscle

180

*pronounced fatigue, sleep disturbance, stiff joints,  
and other symptoms.*

### **Muscular Atrophy**

*Condition where polio survivors develop muscular*

60,120,710,39010,135550,253790,316500,5231

*XTRA atrophy, muscles weakness and pain, and fatigue,*

Muscle

180

### **Postpoliomyelitis**

10,604220,625790,

*very similar to Chronic Fatigue Syndrome (see sets).*

*Genetic disorder causing spinal motor neuron*

190,1220,3720,17250,63210,119420,293240,40

### **Muscular Atrophy Spinal**

XTRA

Muscle

180

*damage and systemic muscle wasting.*

3030,435000,711170,

*Inherited muscle disorders that weaken the body and*

### **Muscular Dystrophy**

BIO

153,

Muscle

180

*hinder normal movement.*

130,400,600,830,5870,47250,142500,357520,70

### **Muscular Dystrophies**

**KHZ**

*As mentioned above*

Muscle

180

2510,882110,

1.19,3,7.69,7.7,9.39,9.4,19.6,20,28,153,230,250,

## **Muscular Dystrophy 1**

*XTRA As mentioned above*

Muscle

180

660,690,727.5,787,880,2900,

146,333,465,522,523,555,600,625,650,768,776,

## **Muscular Dystrophy 2**

*XTRA As mentioned above*

Muscle

180

786,802,1550,1850,10000,

## **Muscular Dystrophy 3**

*XTRA As mentioned above*

146,153,522,727,787,880,5000,

Muscle

180

## **Muscular Dystrophy 4**

*XTRA As mentioned above*

153,

Muscle

720

### **Muscular Dystrophy 5**

*XTRA As mentioned above*

2900,

Muscle

720

### **Muscular Dystrophy 6**

*XTRA As mentioned above*

146,522,727,787,880,

Muscle

180

### **Duchenne Muscular**

*XTRA Genetic form of Muscular Dystrophy - see sets.*

146,153,522,727.5,787,880,5000,

Muscle

180

### **Dystrophy DMD**

*Weakness, inflammation, and sometimes pain in*

70,330,750,830,3700,8510,98500,314950,40507

### **Inflammatory Myopathy**

XTRA

Muscle

180

*muscles.*

0,517020,

*Neuromuscular disease with cycles of muscle*

80,350,680,930,2500,5500,135580,333570,6135

**Myasthenia Gravis**

**KHZ**

*weakness and fatigue due to blocked acetylcholine*

Muscle

180

40,705570,

*receptors.*

120

The frequencies of Rifing *III Edition*

**Subject / Argument**

**Author**

**Notes**

**Frequencies**

**Organ**

***Condition***

**Sec.**

*Brief, involuntary twitching of muscle or group of*

70,350,700,45000,77250,114690,320000,63708

**Myoclonus**

**KHZ**

Muscle

180

*muscles.*

0,805870,973500,

*Involves progressive muscle weakness. Caused by*

**Myositis**

CAFL

120,122,125,129,1124,1169,762,

Muscle

240

*autoimmune conditions and statin drugs.*

**Myositis**

BIO

*As mentioned above*

120,122,125,129,1124,1169,

Muscle

180

### **Myositis**

VEGA *As mentioned above*

122,1124,1169,

Muscle

180

*Chronic inflammation of the muscles (Inflammatory*

70,930,2950,17500,78890,182390,332500,5375

### **Polymyositis**

### **KHZ**

*Myopathy - see set) related to Dermatomyositis (see*

Muscle

180

00,732010,896520,

*set) and inclusion body Myositis (see sets).*

### **Vegetative Dystonia**

CAFL *Involuntary muscle dysfunction.*



40,

Muscle

600

## **Integumentary System**

**Skin**

**Beauty**

*XTRA Complexion.*

221.23,

Skin

180

**Bad Complexion**

*XTRA Facial skin problems.*

5000,

Skin

180

190,370,7250,45750,96500,325000,519340,655

**Skin Diseases**

**KHZ**

*Conditions of human integumentary system.*

Skin

180

200,750000,922530,

*Skin lesion exhibiting complete loss of epidermis and*  
50,950,7500,8000,40000,57500,125750,325170,

## **Skin Ulcer**

**KHZ**

Skin

180

*often portions of dermis and even subcutaneous fat.*

522530,655200,

*Main structural protein in various connective tissues,*  
190,370,7250,45750,120500,424000,467000,49

## **Skin Collagen Building**

XTRA

Skin

180

*including skin.*

3100,750000,922530,

190,370,7250,45750,120500,401000,409310,55

## **Skin Scar Tissue Healing**

XTRA

Skin

180

2200,750000,922530,

120,400,900,119340,175150,475030,527000,66

## **Sweat Gland Diseases**

**KHZ**

Glands

180

7000,753230,986220,

20,379,727,787,880,5000,644,766,464,802,1552

*Also see ***Epidermophyton Floccinum*** , and *Tinea**

## **Athletes Foot**

CAFL

,9999,20,379,727,787,880,5000,644,766,464,80

Skin

*Feet*

300

*sets. (mycosis caused by a fungus)*

2,1552,9999,3176,304,

*Pimples, white/blackheads, greasy skin, possible*

50,370,830,2500,3000,73300,383750,387000,38

## **Acne**

XTRA

Skin

180

*scars. Also see **Propionibacterium Acnes** .*

9000,393000,

## **Acne**

XTRA *As mentioned above*

727,787,880,5000,

Skin

180

2720,2170,1800,1600,1550,1552,1500,802,880,

## **Acne 1**

CAFL *As mentioned above*

787,727,564=360,778,760,741,660,564=360,465

Skin

180

,450,444,428,

## **Acne 2**

CAFL *As mentioned above*

760,465,444,450,428,660,

Skin

180

### **Acne Vulgaris Junior**

XTRA

514,832,185,

Skin

180

### **Acne Vulgaris**

CAFL

564,

Skin

180

120,520,800,5070,15000,90000,375050,410250,

### **Angioedema**

**KHZ**

*Rapid swelling of the mouth, throat, and facial tissue.*

Skin

180

564280,824960,

*Small papules over the side of the nose and on*

160,620,7500,65330,175000,434250,563190,64

### **Angiofibroma**

**KHZ**

Skin

180

*cheeks.*

2910,930120,

### **Angiolymphoid Hyperplasia**

100,1000,12330,5500,45000,234510,475160,52

**KHZ**

*Domed papules/nodules on head or neck.*

Skin

180

### **with Eosinophilia**

7000,752700,987230,

### **Blackheads**

*XTRA Also called Comedones.*

778,

Skin

180

### **Blister**

XTRA

465,660,690,727.5,787,880,10000,

Skin

180

*Also called furuncles/Furunculosis - see sets. Usually  
6.79,48,60,100,333,465,523,590,660,690,727.5,*

### **Boils 1**

XTRA *due to Staphylococcus Aureus or Streptococcus*

Skin

180

768,786,787,802,880,1550,

### ***Pyogenes.***

*Clusters of boils. Usually due to Staphylococcus*

### **Boils Carbuncles**

XTRA *Aureus or S treptococcus Pyogenes - see sets.*

20,465,660,727,787,880,1550,5000,

Skin

180

*Also see Furunculosis sets.*

*Usually due to **Staphylococcus Aureus** or*

20,116,200,465,660,727,728,770,784,787,802,8

### **Boils Furunculosis**

XTRA ***Streptococcus Pyogenes*** - see sets. *Also see*

Skin

180

80,1000,1550,

*Furunculosis sets.*

### **Boils Open**

XTRA *As mentioned above*

20,

Skin

180

110,550,1230,5580,27500,291250,293050,2920

### **Bulla**

XTRA *Fluid-filled blister.*

Skin

180

00,345500,824370,



*Usually due to **Staphylococcus Aureus** or*

## **Boils**

CAFL ***Streptococcus Pyogenes*** - see sets. Also see

20,465,660,727,770,787,802,880,1550,

Skin

180

*Furunculosis sets.*

## **Boils Pus**

XTRA As mentioned above

5000,

Skin

180

The frequencies of Rifing *III Edition*

121

## **Subject / Argument**

## **Author**

## **Notes**

## **Frequencies**

## **Organ**

## **Condition**

**Sec.**

*Also called Squamous Cell Carcinoma in Situ. Can*

10,120,17330,57500,250000,451170,515110,68

**Bowen's Disease**

**KHZ**

Skin

180

*manifest on skin and sex organs.*

9410,712000,995380,

40,120,17330,57500,250000,451170,515110,68

**Bowen's Disease**

*XTRA As mentioned above*

Skin

180

9410,712000,995380,

*Tissue injury caused by pressure differences*

180,230,850,5810,20000,62500,150000,350000,

**Barotrauma**

**KHZ**

Skin

180

*between gas and liquid.*

510250,653690,

*Cluster of boils. See Boils, Furunculosis, and*

48,424,644,647,727,738,744,745,786,943,1050,

## **Carbuncles**

CAFL

Skin

180

***Staphylococcus Aureus .***

8697,

*A severe abscess or multiple boil in the skin, typically*

*infected with staphylococcus bacteria. Cluster of*

## **Carbuncles 2**

XTRA

20,727,787,880,5000,

Skin

180

*boils. See Boils, Furunculosis, and **Staphylococcus***

***Aureus .***

*Cluster of boils. See Boils, Furunculosis, and*

424,478,555,644,647,727,728,738,745,784,786,

### **Carbuncles 3**

XTRA

Skin

180

***Staphylococcus Aureus .***

787,824,943,999,1050,7270,8697,

*Cluster of boils. See Boils, Furunculosis, and*

### **Carbuncles 4**

XTRA

936.97,944.39,18819.5,18968.86,

Skin

180

***Staphylococcus Aureus .***

520,600,2250,12850,45030,222700,425000,571

### **Cafe-au-Lait Spots**

**KHZ**

*Flat light-brown birthmarks.*

Skin

180

000,839000,937410,

*Bacterial deep skin infection, usually by*

30,500,850,5120,7250,13930,147500,250000,42

## **Cellulitis**

## **KHZ**

*Streptococci and Staphylococcus Aureus - see*

Skin

180

5750,625000,

*sets.*

## **Comedones**

*CAFL Commonly called Blackheads.*

778,

Skin

600

## **Complex Regional Pain**

*Severe pain, swelling, and skin changes in parts or all*

110,4140,33150,72330,121500,280100,525000,

XTRA

Skin

180

## **Syndrome Type I**

*of the body. Also see Causalgia.*

617000,712000,988900,

*Usually venereal warts, caused by the Papilloma virus. Occurs near intersection of mucous*

## **Condylomata**

BIO

466,

Skin

180

*membranes and skin. See **Papilloma Virus** and*

***Warts Papilloma** .*

## **Condylomata Basic Set**

CAFL

45,265,404,466,489,767,794,874,907=720,

Skin

300

*See **C ondylomata Basic**, **Papilloma Virus** , and*

*45,265,397.4,404,419.9,466=720,487,767,794.9,*

## **Condylomata Advanced Set**

CAFL

Skin

300

### ***Warts Papilloma .***

839.8,874,907=720,1011,1051,

*Also called Cutaneous Larva Migrans (CLM). Skin*

70,370,700,850,5690,7250,30000,55540,93500,

### **Creeping Eruption**

*XTRA disease from hookworm larvae. See **Ancylostoma***

*Skin*

180

322060,

*and **Hookworm** sets.*

*Connective tissue disorder where the skin loses*

10,370,850,2750,3000,65750,95290,475000,650

### **Cutis Laxa**

**KHZ**

Skin

180

*elasticity and hangs loose.*

000,825750,

*Connective tissue disorder where the skin loses*

40,370,850,2750,3000,65750,95290,475000,650

## **Cutis Laxa**

XTRA

Skin

180

*elasticity and hangs loose.*

000,825750,

*Also called Eczema - see sets. Skin condition with*

30,410,620,950,7500,125310,387500,682100,82

## **Dermatitis**

KHZ

Skin

180

*itchy, weeping, crusting patches.*

2060,925930,

9.18,9.19,9.39,9.4,20,120.415,660,664,690,707,

*Also called Eczema - see sets. Skin condition with*



## **Dermatitis**

XTRA

727.5,770,787,802,916,1550,2127.5,2180,2720,

Skin

180

*itchy, weeping, crusting patches.*

5000,10000,

*Also called Erythroderma. Causes reddening and*

30,410,1620,8950,109500,252930,387500,6910

## **Dermatitis Exfoliative**

**KHZ**

Skin

180

*scaling of skin over almost the entire body.*

20,822060,928330,

*Chronic blistering skin condition. Manifestation of*

30,410,620,9350,27500,229310,487500,590000,

## **Dermatitis Herpetiformis**

**KHZ**

Skin

180

*Celiac Disease - see sets. Unrelated to Herpes.*

725000,925310,

20,750,2620,5950,8500,125690,262500,592500,

## **Dermatomycoses**

### **KHZ**

*Fungal infections of skin.*

Skin

180

758570,823440,

*Connective tissue disease affecting skin, muscles,*

20,750,2420,5350,8520,125690,262500,561500,

## **Dermatomyositis**

### **KHZ**

Skin

180

*and possibly heart, lungs, esophagus, and joints.*

728570,802440,

*Also called Dermatophytosis, or Ringworm - see set.*

## **Dermatophytoses**

XTRA

1752.48,11046.87,

Skin

180

*Fungal infection of skin.*

*Fungal skin infection in man and animals. See*

### **Ringworm**

CAFL *Microsporum Audouini* , and *Canis* ,

422,442,732,5000,60,76,92,120,128,440,800,

Skin

360

*Trichophyton* , and/or *Epidermophyton* .

*Superficial fungal infections (dermatophytosis) that*

*affects the skin. Ringworm - see set. Also see*

50,410,22500,57500,325160,476500,527000,66

### **Tinea**

### **KHZ**

*Epidermophyton Floccosum* , *Microsporum*

Skin

180

7000,749000,986220,

***Audouini , Nagel Trichophyton , and Fungus***

***General sets.***

*Dermatophyte fungal infection of groin (excluding genitals), also called Jock Itch - see set. Also see*

**Tinea Cruris**

CAFL

345,465,644,766,784,

Skin

*Crotch Itch*

300

***Tinea, Nagel Trichophyton , Epidermophyton***

***Floccinum, Ringworm, and Dermatophytoses sets.***

*Pale eruptions on skin of trunk, head, and tops of*

**Tinea Versicolor**

CAFL limbs caused by yeast. See ***Malassezia Furfur ,***

222,225,491,616,700,

Skin

180

*Yeast General, Fungus General and other yeast sets.*

122

The frequencies of Rifing *III Edition*

**Subject / Argument**

**Author**

*Notes*

**Frequencies**

**Organ**

*Condition*

**Sec.**

50,410,600,850,350000,479500,527000,663710,

**Tinea Versicolor**

**KHZ**

*As mentioned above*

Skin

180

752700,987230,

*Tumor, usually benign, that contains tissue types*

50,490,1520,9850,85250,405500,532500,63750

**Dermoid Cyst**

**KHZ**

Skin

180

*inconsistent with its location.*

0,721620,852090,

*Also called Dermatitis - see sets. Skin condition with*

9.19,707,1550,802,787,727,10000,5000,2720,20

**Eczema**

CAFL

Skin

180

*itchy, weeping, crusting patches.*

08,2180,2128,664,120,20,

80,410,9800,87500,202500,345000,607500,725

**Eczema**

**KHZ**

*As mentioned above*

Skin

180

830,850000,924370,

**Eczema 1**

CAFL *As mentioned above*

770,916,415,

Skin

180

## **Eczema 2**

CAFL *As mentioned above*

730.2,1550,802,787,690,

Skin

180

9.18,9.19,9.39,9.4,20,120,415,660,664,690,707,

## **Eczema 2**

XTRA *As mentioned above*

727.5,770,787,802,916,1550,2127.5,2180,2720,

Skin

180

5000,10000,

## **Eczema 3**

XTRA *As mentioned above*

415,770,916,

Skin

180

### **Eczema Skin Trouble**

CAFL *As mentioned above*

5000,

Skin

180

### **Eczema Vascular and Lung**

*Also called Dermatitis - see sets. Skin condition with*

*CAFL itchy, weeping, crusting patches. Can also cause*

9.39,

Skin

180

### **Disturbances**

*blood vessel and lung problems.*

### **Eczema Vascular and Lung**

CAFL *As mentioned above*

9.19,727,787,1550,

Skin

420

### **Eczema Vascular and Lung**



XTRA *As mentioned above*

9.18,9.39,727,787,1550,

Skin

420

120,250,8620,17250,82500,115870,325000,491

## **Epidermal Cyst**

**KHZ**

Skin

180

510,673350,874540,

*Redness of skin or mucous membranes from injury,*

## **Erythema**

CAFL

9.39,809,1618,3236,

Skin

*Face*

180

*infection, or inflammation.*

70,240,650,900,2500,27500,55540,124370,4753

## **Erythema**

## **KHZ**

*As mentioned above*

Skin

180

60,778500,

### **Erythema 1**

*XTRA As mentioned above*

9.39,809,1618,3236,

Skin

180

### **Erythema 2**

*XTRA As mentioned above*

9.4,

Skin

180

*Also called Fifth Disease, or Slapped Cheek*

70,240,650,900,2500,27500,155360,215700,375

### **Erythema Infectiosum**

## **KHZ**

Skin

180

*Syndrome. Common childhood condition.*

540,522530,

### **Erythema Infectiosum**

*XTRA As mentioned above*

809,1618,3236,

Skin

180

*Inflammation of fat cells under skin, leading to sore*

### **Erythema Nodosum**

CAFL

9.39,

Skin

360

*red lumps, usually on both shins.*

### **Fissures**

*CAFL Tears in skin or mucosa, usually in anus.*

787,20,10000,

Skin

300

## **Fissures**

*XTRA Tears in skin or mucosa, usually in anus.*

20,727,787,880,10000,

Skin

300

*See Boils, and Furunculosis sets. Also use*

## **Furunculosis**

CAFL

880,1550,802,787,727,465,660,20,116,770,

Skin

*Boils*

180

***Staphylococcus Aureus .***

200,460,600,2250,12850,27500,42500,96500,23

## **Furunculosis**

**KHZ**

*As mentioned above*

Skin

180

6420,455210,

## **Furunculosis Secondary**

*XTRA As mentioned above*

727,787,

Skin

180

*Also use **Herpes Simplex (type1/i)** . See Herpes*

## **Furunculosis Herpes**

*CAFL Furunculosis, Boils, Furunculosis, and Herpes*

200,1000,1550,802,787,727,

Skin

240

*General sets.*

## **Furunculosis Herpes**

*XTRA As mentioned above*

20,116,200,465,660,690,802,1000,1550,2000,

Skin

180

## **Furunculosis Herpes 2**

*XTRA As mentioned above*

200,802,1000,1550,

Skin

180

*Tissue necrosis due to insufficient blood supply. Also  
70,500,950,7500,13520,132500,342500,490000,*

## **Gangrene**

### **KHZ**

*see **Clostridium** , Circulatory Stasis, Infections*

Skin

180

696500,796500,

*General, and Bacterium Coli sets.*

## **Gangrene**

*XTRA As mentioned above*

20,73,727,787,880,

Skin

300

## **Gangrene General**

*CAFL As mentioned above*

880,787,727,20,73,

Skin

300

*Tightly-packed collection of macrophages imprisoning*  
100,500,700,970,5750,39500,132810,387210,50

## **Granuloma**

### **KHZ**

*foreign organisms or other materials which cannot be*

Skin

180

6530,925370,

*eliminated by the immune system.*

*Chronic dermatological condition which presents as*

500,700,970,7500,88000,370500,547500,65650

## **Granuloma Annulare**

### **KHZ**

*reddish bumps on skin arranged in a circle or ring -*

Skin

180

0,725370,825520,

*also try Granuloma.*

*Also called Donovanosis. Ulcerative genital lesions*

30,500,700,970,88000,370500,547500,656500,7

## **Granuloma Inguinale**

## **KHZ**

*due to **Klebsiella granulomatis** - also try*

Skin

180

25370,825520,

*Granuloma, and Klebsiella Infections sets.*

*Also called Granulomatosis with polyangiitis (GPA).*

90,330,5490,37000,203830,381410,481930,614

## **Granulomatosis Wegener's**

*XTRA Serious systemic vasculitis that involves*

Skin

180

820,763000,797230,

*granulomatosis and polyangiitis.*

*Chronic skin disorder with abscesses in areas with*

150,9230,66730,185640,215250,537110,632220

## **Hidradenitis Suppurativa**

## **KHZ**

Skin

180



*sweat glands.*

,781500,893000,952000,

*Also called Dermatofibroma. Hard, solitary, slow-*

*20,410,900,2750,5870,15560,73300,192500,533*

## **Histiocytoma Benign Fibrous**

**KHZ**

Skin

180

*growing, benign skin papules.*

630,734250,

The frequencies of Rifing *III Edition*

123

**Subject / Argument**

**Author**

***Notes***

**Frequencies**

**Organ**

***Condition***

**Sec.**

*Itchy bumps on skin. See Detox Urticaria, and*

## **Hives**

CAFL

4.9,146,522,727,787,880,1800,

Skin

180

*Urticaria sets.*

4.9,6.29,95,125,146,148,444,522,660,690,727.5,

## **Hives 1**

*XTRA As mentioned above*

Skin

180

787,880,1800,1865,

## **Hives 2**

*XTRA As mentioned above*

4.9,146,522,727,787,880,1800,5000,

Skin

180

## **Urticaria**

*CAFL Hives, often due to toxins. See Hives set.*

1800,880,787,727,522,146,4.9,

Skin

180

70,490,600,930,2250,5810,13930,95090,375000

**Urticaria**

**KHZ**

*Hives, often due to toxins. See Hives set.*

Skin

180

,525710,

*Red pimples due to hair follicle infection. Use*

**Folliculitis Hot Tub**

CAFL

174,482,5311,

Skin

*Hair*

300

***Pseudomonas Aeruginosa* sets.**

*Follicular infection by **Pseudomonas Aeruginosa***

174,178,191,405,482,633,731,739.79,785,1132,

**Hot Tub Folliculitis 1**

XTRA (*see sets*), a bacterium common in hot tubs and

Skin

*Hair*

180

2959,3965,5311,6645,

*water slides. Also see Folliculitis Hot Tub.*

## **Hot Tub Folliculitis 2**

XTRA *As mentioned above*

437,825.41,16579.09,

Skin

*Hair*

180

## **Hot Tub Folliculitis 3**

XTRA *As mentioned above*

174,178,191,405,

Skin

*Hair*

180

## **Hot Tub Folliculitis 4**

XTRA *As mentioned above*

501,687,737,743,774,857,875,986,1273,

Skin

*Hair*

180

174,178,191,405,437,482,501,633,687,731,743,

### **Hot Tub Folliculitis 5**

*CAFL As mentioned above*

Skin

*Hair*

180

774,785,857,1132,1273,3965,5311,6646,

### **Hutchinson's Melanotic**

*Also called a lentigo. Harmless small flat pigmented*

60,370,870,7500,8000,62500,95560,325870,473

### **KHZ**

*spot on skin, similar to a freckle, but with different*

Skin

180

### **Freckle**

000,742060,

*composition.*

60,120,850,7500,32500,40000,133630,226320,4

## **Hyperhidrosis**

**KHZ**

*Abnormally increased sweating.*

Skin

180

75580,527000,

*Inability to sweat given appropriate stimuli which can*

30,550,870,10720,27500,127500,335580,52561

## **Hypohidrosis**

**KHZ**

Skin

180

*lead to heat stroke, exhaustion, and hyperthermia.*

0,826320,919550,

*Group of genetic cutaneous conditions with dry,*

30,180,650,800,33520,72500,270960,321800,50

## **Ichthyosis**

**KHZ**

Skin

180

*thickened, scaly, or flaky skin.*

5670,715280,

*Contagious bacterial skin infection common among  
young children and certain contact sport athletes.*

150,230,650,930,37500,130720,352500,712500,

### **Impetigo**

**KHZ**

Skin

180

*Can be caused by **Staphylococcus aureus** and*

693500,

***Streptococcus pyogene** .*

*Genetic disorder affecting skin (various types of*

100,570,680,870,35580,127500,337500,638610,

### **Incontinentia Pigmenti**

**KHZ**

Skin

180

*lesions), hair, teeth, nails, and CNS.*

715230,903740,

*Type of scar resulting from overgrowth of collagen at*  
100,500,780,850,5620,37500,131980,285000,62

## **Keloid**

### **KHZ**

Skin

180

*the site of a healed skin injury.*

4110,881190,

*Potentially pre-cancerous patches of thick, scaly, or*

160,490,620,850,13390,71500,142210,392500,6

## **Keratosis Actinic**

### **KHZ**

Skin

180

*crusty skin caused by UV radiation.*

77910,715700,

*Flat rounded benign skin tumor originating from*

120,680,850,12050,7500,27500,97500,275620,5

## **Keratosis Seborrheic**

### **KHZ**



*keratinocytes that can appear with basal cell*

Skin

180

23010,687450,

*carcinoma (see appropriate sets).*

*Meandering bright red tracks in skin caused by*

70,370,700,850,5690,7250,30000,55540,93500,

## **Larva Migrans**

**KHZ**

*Hookworm infection - see sets. Also see*

Skin

180

322060,515700,689930,752050,970500,

*Ancylostoma sets, and Creeping Eruption.*

*Harmless small pigmented spot with clearly-defined*

100,570,950,7500,17500,37500,95540,225690,5

## **Lentigo**

**KHZ**

Skin

180

*edge surrounded by normal-looking skin.*

36420,689930,

*Chronic infectious disease caused by the **bacterium***

**Leprosy**

CAFL

600,10000,

Skin

360

***Mycobacterium leprae***

**Leprosy**

***Rife***

*Crane=600, Rife (1936)=6000.*

743000,251926,

Skin

180

**Leprosy (Hansen's Disease)**

XTRA

600,

Skin

180

1600,1550,1500,880,832,802,787,776,760,727,7

### **Leprosy Secondary Infection**

CAFL *Also see Hansen's Disease.*

00,690,666,650,625,600,465,444,20,500,450,44

Skin

180

0,428,660,

170,240,790,3500,5820,48000,97500,123010,46

### **Hansen's Disease**

XTRA *Also see Leprosy sets.*

Skin

180

8430,592260,

20,428,440,444,450,465,500,600,625,650,660,6

### **Hansen's Disease**

XTRA *Also see Leprosy sets.*

90,700,727.5,760,776,787,802,832,880,1500,15

Skin

180

50,1600,1865,

*Skin and/or mucous membrane disease that*

*resembles lichen. Can be caused by **Herpesviruses***

50,490,620,950,10470,32710,330220,402800,69

## **Lichen Planus**

**KHZ**

Skin

180

*including **HHV-3, HHV-6, HHV-7** and in rare cases*

2100,775090,

*to infections with **Hepatitis B and C** .*

## **Lichen Sclerosus et**

*Disorder with white patches of skin, mostly around*

150,180,800,5500,107500,372500,515540,6318

**KHZ**

Skin

180

## **Atrophicus**

*genitals. Cause unknown.*

50,711120,907500,

*Abnormal or degenerative conditions of the body's*

20,120,850,7500,32500,40000,60000,150000,92

**Lipodystrophy**

**KHZ**

Skin

180

*adipose (fat) tissue.*

500,426900,

124

The frequencies of Rifing *III Edition*

**Subject / Argument**

**Author**

*Notes*

**Frequencies**

**Organ**

*Condition*

**Sec.**

*Also see Adiposis Dolorosa, also known as Dercum's*

20,500,870,172500,207500,315230,425620,691

**Lipomatosis**

**KHZ**

Skin

180

*Disease.*

220,735540,962070,

*Contagious dermatitis found in many mammals*

90=1200,253,693=600,701,774,920,1436,1821.8

## **Mange**

*XTRA caused by Demodex mites living in the hair follicles.*

Skin

180

8,2871,5742,11484,

*See Follicular Mange.*

90=600,110=600,253=600,693=600,920,1436,2

## **Mange Follicular**

*CAFL As mentioned above*

Skin

*Hair Skin*

300

871,5742,

## **Mange Follicular 1**

*XTRA As mentioned above*

90,110,253,693,920,1436,2871,5742,

Skin

*Hair Skin*

300

## **Mange Follicular 2**

XTRA *As mentioned above*

253,693,

Skin

*Hair Skin*

180

## **Follicular Mange**

CAFL *As mentioned above*

253,693,701,774,

Skin

300

## **Follicular Mange**

VEGA *As mentioned above*

693,253,

Skin

180

*Form of hyperpigmentation associated with increased*

30,120,930,7500,30000,147500,262500,315610,

## **Melanosis**

**KHZ**



Skin

180

*melanin.*

505680,756500,

### **Moles 1**

CAFL

761.7=900,650,625,600,76.2,

Skin

600

*Also called water warts. Viral skin infection with*

### **Molluscum Contagiosum**

CAFL

134.7,190.5,254,1524,3044.5,6096.1,

Skin

300

*domed pearly lesions.*

110,350,800,35250,72500,142370,271500,5925

### **Molluscum Contagiosum**

**KHZ**

*As mentioned above*

Skin

180

00,725680,836420,

*Fungal infections - superficial, cutaneous,*

170,220,930,2750,27500,132500,255580,47585

## **Mycoses**

### **KHZ**

*subcutaneous, and systemic. Also see Fungus, and*

Skin

180

0,724940,825870,

*Mold sets.*

*Commonly called Moles - see set. Also see*

30,320,730,910,7520,25670,162580,392110,612

## **Nevus**

### **KHZ**

Skin

180

*Melanoma and HPV sets.*

340,815290,

*Birthmark, usually port-wine stain, due to capillary*

230,410,9210,24820,141630,277310,382110,62

## **Nevus Flammeus**

XTRA

Skin

180

*malformation.*

5710,856000,901280,

*Group of diseases with inflammation of subcutaneous*

80,490,650,7500,12850,17500,72500,226070,47

## **Panniculitis**

**KHZ**

Skin

180

*adipose tissue.*

5470,527000,

*Group of skin disorders characterized primarily by*

80,370,780,900,7520,10320,140000,232500,725

## **Parapsoriasis**

**KHZ**

Skin

180

*their resemblance to psoriasis.*

470,925370,

200,320,2880,5250,132500,237500,496500,626

## **Pityriasis**

### **KHZ**

*Flaking or scaling of skin.*

Skin

180

070,875340,927000,

*Reddish brown discoloration on sides of the neck,*

110,490,780,12500,43000,122500,272500,5453

## **Poikiloderma of Civatte**

### **KHZ**

*usually both, essentially due to dilation of blood*

Skin

180

40,612500,829340,

*vessels.*

*May be associated with a **Helicobacter pylori** trigger. See **Parasites General, Ascaris and Roundworm** set. Use*

## ***Kaposi's Sarcoma***

***Nanobacter*** set.

*Autoimmune disease with patches of red, itchy, and scaly skin. Use Hypothyroid sets. Do ozone therapy*

2180,2128,2008,2489,1552,880,800,786,728,66

## **Psoriasis**

CAFL

Skin

180

*every 2nd day for 30 days. Reduce dietary starch*

4,304,96,112,100,60,104,64,152,2170,2720,

*drastically.*

50,550,1780,5970,85150,117150,453200,69223

## **Psoriasis**

**KHZ**

*As mentioned above*

Skin

180

0,824370,951000,

## **Psoriasis**

*XTRA As mentioned above*

104,

Skin

180

*Homeopathic nosode for psoriasis. Useful for*

### **Psorinum**

BIO

786,

Skin

180

*persistent skin itch, especially post-scabies.*

### **Psorinum**

*CAFL As mentioned above*

786,767,

Skin

300

### **Psoriasis Ankylosing**

*Chronic inflammatory disease of spinal and sacroiliac*

3000,95,1550,802,880,787,776,727,650,625,600

*Spine*

*CAFL joints. Also see Ankylosing Spondylitis, and*

Skin

180

## **Spondylitis**

,28,1.2,10,35,28,7.69,110,100,60,428,680,

*Pelvis*

*Spondylitis Ankylosing sets. Use **Nanobacter** set.*

*Red or purple spots on skin that do not blanch with*

130,230,650,18200,57500,108020,305310,6063

## **Purpura**

**KHZ**

Skin

180

*manual pressure, caused by bleeding beneath skin.*

00,719940,822530,

*Disease of skin and other organs most common in*

*children. In skin, it causes palpable purpura (small*

60,500,600,3870,212500,323000,502100,69009

## **Purpura Schoenlein-Henoch**

**KHZ**

Skin

180

*hemorrhages); often with kidney problems, joint and*

0,722920,951000,

*abdominal pain.*

*Purpura associated with reduction in circulating blood*

40,500,600,9070,73500,283500,502500,635000,

### **Purpura Thrombocytopenic**

**KHZ**

Skin

180

*platelets from a variety of causes.*

805310,975900,

### **Purpura Thrombotic**

*Rare disorder of blood coagulation, causing many*

50,500,1900,112870,312500,405500,652500,72

**KHZ**

Skin

180

### **Thrombocytopenic**

*microscopic clots to form in small blood vessels.*

6070,802060,923200,



*Rare skin disorder of unknown cause. Small pustules*  
30,320,730,950,14000,75310,185000,310500,62

## **Pyoderma Gangrenosum**

**KHZ**

*develop into large ulcers at various body sites. Use*

Skin

180

5310,971000,

*Parasites General, and General Antiseptic sets.*

## **Pyoderma Gangrenosum**

*XTRA As mentioned above*

123,132,663,967,974,1489,1556,

Skin

180

*See Pyoderma gangrenosum. A rare skin disorder of*  
*unknown cause. Small pustules develop into large*

## **Pyoderma**

CAFL

123,132,967,974,1556,1489,663,

Skin

240

*ulcers at various sites on the body. Use Parasites*

*general, and General antiseptic sets.*

The frequencies of Rifing *III Edition*

125

**Subject / Argument**

**Author**

*Notes*

**Frequencies**

**Organ**

*Condition*

**Sec.**

**Pyoderma**

VEGA *As mentioned above*

123,

Skin

180

*Long term skin condition with facial redness, small*

*dilated blood vessels on face, papules, pustules, and*

20,520,730,830,2500,217500,545280,697500,77

**Rosacea**

**KHZ**

Skin

180

*swelling. May be associated with **Demodex***

5750,875280,

***Folliculorum*** mites - see sets.

*Also see **Parasites Scabies** , and **Sarcoptes***

**Scabies**

CAFL

90,110,253,

Skin

*Itch*

480

***Scabiei Itch*** . Also use *Psorinum*.

*Contagious skin infection caused by the mite*

240,700,7500,10890,5500,142500,372500,4900

**Scabies**

**KHZ**

Skin

180

***Sarcoptes scabiei***.

00,825270,919340,

*Caused by scabies mites. See Scabies, and*

### **Sarcoptes Scabiei Itch**

**HC**

735000,

Skin

180

*Parasites Scabies sets. Also use Psorinum.*

### **Sarcoptes Scabiei Itch**

*XTRA As mentioned above*

11484.37,1821.88,

Skin

180

4334,42046,44178,49847,55687,67868,75969,3

*Chronic systemic autoimmune disease with*

5237,54778,44837,39703,31888,34112,36769,4

### **Scleroderma V**

*CAFL hardening of skin. A more severe form also affects*

Skin

180

2938,38882,48686,30121,64734,44679,70542,4

*internal organs. Also use **Nanobacter** sets.*

8450,

20,320,620,950,124370,325190,175000,479500,

## **Scleroderma Systemic**

**KHZ**

*or Sclerosis, Systemic.*

Skin

180

527000,667000,

*Due to Herpes virus that causes Chicken Pox during*

## **Shingles**

*CAFL childhood and Shingles in adulthood. See **Herpes***

664,787,802,880,914,1500,1600,2170,3343,

Skin

*Viral*

180

**Zoster** sets.

*Skin disease with sudden onset of fever, elevated*

*white blood cell count, and tender, red, well-*

60,8000,25750,65000,40000,92500,250000,536

## **Sweet Syndrome**

**KHZ**

Skin

180

*demarcated papules and plaques that show dense*

420,682450,753070,927100,

*infiltrates by neutrophil granulocytes.*

*A rough-surfaced, supposedly harmless, virus-*

## **Verruca**

BIO

*caused skin wart. See Warts verruca set. Use*

644,767,953,

Skin

180

*General antiseptic set.*

## **Verruca**

CAFL *As mentioned above*

173,644,767,787,797,827,953,

Skin

Warts

180

*Use Fungus Foot and General 1, and General*

160,350,17500,37500,210500,476500,527000,6

**Warts**

**KHZ**

*Antiseptic sets. Also see **Parasites General Flukes** ,*

Skin

180

65340,789000,987230,

*and **Roundworm** sets.*

*A rough-surfaced, supposedly harmless, virus-*

**Warts Verruca**

*CAFL caused skin wart. See Verruca set. Use General*

495,644,767,797,877,953,173,787,

Skin

720

*antiseptic set.*

*Use Fungus Foot and General 1, and General*

**Warts General**

*XTRA Antiseptic sets. Also see Parasites General Flukes,*

110,

Skin

180

*and Roundworm sets.*

2720,2489,2170,2127,2008,1800,1600,1500,907

### **Warts General**

CAFL *As mentioned above*

Skin

720

,915,874,727,690,666,644,767,953,495,466,110,

*Use Fungus foot and general 1, and General*

### **Warts Plantar**

CAFL

915,918,

Skin

1200

*antiseptic sets.*

*Venereal warts caused by the infectious Papilloma*

### **Warts Condyloma**



CAFL virus. See **Condylomata**, **Papilloma HPV** , and

466,907,

Skin

720

*Papillomavirus sets.*

## **Wart Human Papilloma**

*Skin growth caused by **Human Papilloma Virus** -*

**HC**

*see sets. See **Papilloma HPV** , and **Papillomavirus** 404700-406750=3600,*

Skin

180

## **Plantar**

*sets.*

*Virus causing warts. See **Papilloma HPV** , and*

## **Wart Human Papilloma Virus**

**HC**

402850-410700=3600,

Skin

180

***Papillomavirus** sets.*

*Virus responsible for pre-cancerous lesions in cervix,*

## **Wart Papilloma Cervix Smear**

**HC**

*and cervical cancer. See **Papilloma HPV** , and*

404050-404600=3600,

Skin

180

***Papillomavirus** sets.*

## **Katy Luce Finger Wart**

VEGA *Unknown.*

495,

Skin

180

*Loss of pigmentation in areas of skin. Use with B*

*Complex with extra PABA internally and PABA*

*Depigment*

## **Vitiligo**

CAFL

440,600,650,2112,880,787,727,444,20,

Skin

360

*Cream topically. See E Coli, Parasites General, and  
ation*

*Fungus sets if required.*

150,260,5250,7000,37500,60000,119340,21050

*Depigment*

**Vitiligo**

**KHZ**

*As mentioned above*

Skin

180

0,458500,684810,

*ation*

**Vitiligo**

XTRA *As mentioned above*

20,

Skin

180

*Also called leukoderma. See Vitiligo set. - Non-*

**Leukoderma Acquired**

CAFL

20,440,444,600,650,727,787,880,2112,

Skin

180

*pigmented*

*Life-threatening skin condition where cell death causes epidermis to separate from dermis.*

190,7500,8000,55750,225000,477500,527000,6

**Stevens-Johnson Syndrome**

**KHZ**

*Commonly caused by drugs such as epilepsy*

Skin

180

62710,742000,985670,

*medication Lamotrigine, infections, or (rarely) cancers.*

126

The frequencies of Rifing *III Edition*

**Subject / Argument**

**Author**

## ***Notes***

### **Frequencies**

### **Organ**

### ***Condition***

### **Sec.**

*Also called Immune Thrombocytopenic Purpura. Low platelet count with normal bone marrow, purpuric*

### **Werlhof's Disease**

BIO

*rash, and bleeding problems. See Purpura*

690,

Skin

180

*Thrombocytopenic, and Purpura Thrombotic*

*Thrombocytopenic.*

### **Werlhof's Disease**

*CAFL As mentioned above*

690,452,

Skin

180

*Lipidosis in which lipids accumulate in large foam cells in skin lesions, with chronic biliary tract*

120,230,870,5500,97500,376290,432410,56319

## **Xanthomatosis**

### **KHZ**

*obstruction, and primary Biliary Cirrhosis. Also see*

Skin

180

0,642060,983170,

*Biliary Atresia, Biliary Tract Diseases, and*

*Hyperlipidemia Familial Combined.*

60,490,9650,57500,219510,370400,472500,625

## **Pruritus**

### **KHZ**

*Itch.*

Skin

180

310,725870,871000,

*Pruritis. Have a hot bath and drink a cup of apple*

*cider vinegar after. If chronic and no long-term relief,*

## **Itching**

CAFL

880,787,727,444,125,95,72,20,1865,3176,

Skin

180

*use Parasites sets including General and Blood*

*Flukes.*

## **Itching 1**

XTRA

1865,

Skin

180

## **Itching 2**

XTRA

20,72,95,125,444,727,787,880,1865,3176,

Skin

180

## **Itching of Anus Toes Feet**

XTRA

727,787,880,5000,

Skin

180

## **Blue**

*Dermatophyte fungal infection of the groin in either*

## **Jock Itch**

*CAFL gender. Also called Tinea Cruris - see this set, and*

345,465,644,766,784,

Skin

*Groin*

240

*Tinea.*

20,345,465,634,644,660,690,727.5,766,784,802,

## **Jock itch 2**

*XTRA As mentioned above*

Skin

180

880,1550,

## **Jock itch 3**

*XTRA Also see **Epidermophyton Floccosum** CAFL set.*

345,465,644,766,784,11053.5,



Skin

180

160,350,950,5500,27500,47500,357300,478500,

## **Pruritus Vulvae**

**KHZ**

*Genital itch (vulval).*

Skin

180

527000,717000,

*Pruritis. Use **Parasites enterobiasis** , and see*

10000,880,787,760,727,465,125,120,95,72,444,

## **Anal Itching**

CAFL

Skin

*Anus*

180

*General set.*

1865,20,773,826,827,835,4152,

## **Morgellons**

### **Morgellons General**

XTRA

888,751,

Morgellons

180

5858.25,5856.38,4271.25,4264,330,10000,7344,

5000,1550,1234,740,880,835,787,727,160,500,1

### **Morgellons Disease 1**

XTRA

600,5611,4014,3448,3347,3176,2929,2867,2855 Morgellons

180

,2791,2720,2489,2180,1862,1488,880,787,728,6

65,464,432,304,120,30,20,8,920,2016,625,

8,20,30,120,160,304,330,432,464,500,625,665,7

27.5,740,787,800,538,880,920,1234,1488,1550,

### **Morgellons Disease 2**

XTRA

1600,1862,2016,2180,2489,2720,2791,2855,286 Morgellons

180

7,2929,3176,3347,3448,4014,4264,4271.25,500

0,5611,5856.38,5858.25,7344,10000,

## **Morgellons Chronic Lesions**

5100,10880,10800,27860,31167,27320,39392,3

*XTRA Apply=.02% Feathering.*

Morgel ons

180

**and Fibres**

6900,39776,37500,

## **Morgellons Chronic Lesions**

300,680,900,13930,93500,380670,412120,4244

XTRA

Morgel ons

180

**and Fibres**

00,483520,680000,

*Forces artefacts out of the skin. Apply= +- .05%*

## **Morgellons Expeller**

XTRA

2014,

Morgel ons

600

*Feathering. If no result, try Frequencies Directly.*

### **Morgellons External Skin**

*Symptoms: scratching, itching skin. Run for 1 hour in*

XTRA

680000,

Morgel ons

180

### **Parasite**

*Contact or Plasma Mode.*

### **Morgellons Int and Ext**

160,300,2500,5500,13930,93500,356720,45117

*XTRA Apply=.02% Feathering.*

Morgel ons

180

### **Parasites**

0,483520,680000,

2560,5100,35000,27500,27860,31167,36827,29

### **Morgellons Int and Ext**

*XTRA Apply=.02% Feathering.*

Morgel ons

180

095,39776,37500,

160,300,680,900,2500,5500,13930,356720,4511

**Morgellons Internal Parasites** *XTRA Apply=.02% Feathering.*

Morgel ons

180

70,483520,

2560,5100,10880,10800,35000,27500,27860,36

**Morgellons Internal**

*XTRA Apply=.02% Feathering.*

Morgel ons

180

827,29095,39776,

**Morgellons Nancy DB**

*XTRA Dowsed by Nancy Sliwa.*

200.2,520.2,941.6,6270.2,13254.6,32273.4,

Morgel ons

180

*Apply=.02% Feathering. Run for 1 hour, or as*

**Morgellons Skin Itch**

XTRA

37500,

Morgel ons

900

*needed.*

The frequencies of Rifing *III Edition*

127

**Subject / Argument**

**Author**

*Notes*

**Frequencies**

**Organ**

*Condition*

**Sec.**

**Nails**

50,370,950,2750,7500,22500,47500,607500,834

**Nail Disease**

**KHZ**

Nail

180

560,911870,

*Infection of nail by mold, usually **T richophyton***

***Rubrum, Trichophyton Nagel, Trichophyton***

***Mentagrophytes, Trichophyton Tonsurans,***

70,400,900,12850,20140,67110,135520,325000,

**Onchomycosis**

**KHZ**

Nail

180

***Epidermophyton Floccosum , Candida***

475520,612530,

***Parapsilosis, and Ringworm ( Microsporum***

***gypseum ) - see sets. Also see Dermatomycoses.***

*Painful fungal (usually **Candida Albicans** - see*

*sets) or bacterial (usually **Streptococcus Pyogenes***

20,320,620,970,112850,213930,325280,516070,

**Paronychia**

**KHZ**

Nail

180

*- see sets) infection of finger where nail and skin*

616520,773500,

*meet.*

**Hair**

**Hair Human**

BIO

646,

Hair

180

170,180,870,2500,27500,82500,85520,165000,6

**Hair Diseases**

**KHZ**

Hair

180

92500,825520,

**Hair Regain Color/Grow**

XTRA

1.05,

Hair

180

**Hair Losing**



XTRA

20,800,10000,

Hair

180

3,20,28,95,146,330,465,660,690,727.5,787,800,

### **Hair Loss 1**

XTRA

Hair

180

880,1552,2170,2720,4200,5000,10000,15000,

### **Hair Loss 2**

XTRA

727,800,880,10000,

Hair

240

*Loss of hair.Can be caused by **Herpes zoster** and*

### **Alopecia**

CAFL

20,10000,880,787,727,465,146,800,1552,

Hair

180

***Epstein-Barr virus .***

60,5070,95000,275050,455820,515160,684810,

**Alopecia**

**KHZ**

Hair

180

712230,993410,

60,5070,95000,127630,275050,455820,515160,

**Alopecia**

XTRA

Hair

180

684810,712230,993410,

3,20,28,95,146,330,465,727,787,800,880,1552,2

**Alopecia 1**

*XTRA Loss of hair.*

Hair

180

170,2720,5000,10000,15000,

## **Dandruff Scales**

*XTRA Shedding of plentiful dead scalp cells.*

20,727,787,880,5000,

Hair

180

*Excessive hair growth in women in areas where*

110,490,780,2520,7530,123420,263020,515780,

## **Hirsutism**

**KHZ**

Hair

180

*terminal hair is normally absent or minimal.*

682020,752050,

*Obsessive-compulsive disorder with urge to pull out*

240,750,950,95000,358570,475160,527000,667

## **Trichotillomania**

**KHZ**

Hair

180

*one's hair.*

000,742000,987230,

***Notes***

128

The frequencies of Rifing *III Edition*

**Subject / Argument**

**Author**

***Notes***

**Frequencies**

**Organ**

***Condition***

**Sec.**

**Neoformation**

**Polyp** :is a pathological excrescence that is formed on a mucosa, a synovial or serous within the connective, projecting into a body cavity or into a channel.

**Cysts**: is a cavity or bag, normal or pathological, closed by a membrane distinct, containing a liquid material or semi-solid.

**Tumor or neoplasia**: is an abnormal cell proliferation and may be limited to the site of origin, or it can give rise to metastases.

**Adenoma** : is a benign epithelial tumor whose cells take on the appearance of a gland, or deriving glandular epithelium of an organ.

**Neuroma** : (more properly called traumatic neuroma) is a non-neoplastic proliferation, but hyperplastic, of Schwann cells and nerve fibers, which

follows to a trauma to a peripheral nerve which has led to its complete interruption and that is the outcome of a attempt ineffective regeneration of the nerve itself.

**Cancer:** only indicates a malignant tumor can produce metastases.

**Carcinoma:** malignant tumor of epithelial origin, or malignancy that is derived from any epithelial tissue, be it fabric lining (mucous membranes, skin) or glandular.

**Sarcoma:** cancer of the connective tissue, namely of the supporting tissue of the organism.

**Melanoma:** malignant tumor that originates in melanocytes, the skin cells that is responsible for the synthesis of melanin.

## **Polyps**

522,146,2720,2489,2170,2127,2008,1800,1600,

## **Polyp General**

*CAFL Abnormal growth of tissue from mucous membrane.*

*Polyps*

180

727,690,666,650,625,600,465,444,20,

## **Nasal Polyp**

VEGA

1436,

Nose

*Polyps*

180

## **Larynx Polyp**

XTRA

202,675,

Larynx

*Polyps*

180

50,520,780,10470,5580,32500,65680,149210,27

## **Intestinal Polyps**

**KHZ**

Intestines

*Polyps*

180

5670,375680,

## **Uterine Polyp**

BIO

689,

Uterus

*Polyps*

180

## **Cervical Polyp**

*CAFL Benign, often asymptomatic growth in cervical canal.*

277,288,867,687,744,

Uterus

*Polyps*

240

## **Cysts**

*Closed sac with abnormal walls containing air, fluids,*

170,180,930,9500,157500,281020,342500,5710

## **Cysts**

## **KHZ**

*Cysts*

180

*or semi-solids.*

80,725000,825310,

## **Cyst Other**

XTRA

75,76,543,

*Cysts*

180

160,600,900,2500,3000,125090,225330,344500,

## **Arachnoid Cysts**

### **KHZ**

*Cysts in brain meninges or spinal cord.*

Cysts

180

490000,56000,807220,

*Associated with the crown of an unerupted (or*

160,550,850,7500,20000,47500,95310,210500,4

## **Dentigerous Cyst**

### **KHZ**

Teeth

Cysts

180

*partially erupted) tooth.*

75950,527000,

80,240,12710,35160,92500,355720,412330,563

## **Breast Cyst**

### **KHZ**

*Fluid-filled sac in breast. Generally benign.*

Cysts



180

190,709830,978850,

### **Breast Fibroid Cysts**

*CAFL Non-cancerous lump in breast.*

880,1550,802,787,776,727,690,666,267,1384,

Breast

Cysts

180

### **Breast Fibroid Cysts 2**

*XTRA Non-cancerous lump in breast.*

666,690,727,776,787,802,880,1550,

Breast

Cysts

720

*Non-cancerous breast lumps often related to*

### **Mammary Fibroid Cyst 1**

XTRA

267,666,690,727,776,787,802,880,1384,1550,

Cysts

180

*menstrual cycle. Try Mastitis, and see Fascia sets.*

## **Mammary Fibroid Cyst 2**

*XTRA As mentioned above*

666,690,727,776,787,802,880,1550,

*Cysts*

180

*Fluid-filled sac in ovary, sometime causing pain or*

## **Cyst Ovarian**

BIO

982,

Ovary

*Cysts*

180

*bloating.*

## **Ovarian Cyst**

*CAFL See Cyst ovarian set.*

567,982,711,

Ovary

*Cysts*

360

60,400,830,5250,85470,132200,247500,530200,

## **Ovarian Cysts**

**KHZ**

Ovary

Cysts

180

618200,880300,

*Due to blocked sebaceous glands, swollen hair*

20,222,228,231,237,262,465,488,567,694,719,7

## **Cyst Sebaceous 1**

XTRA

Skin

Cysts

180

*follicles, high testosterone, and some steroids.*

27,747,784,787,887,2154,2890,7880,10000,

## **Cyst Sebaceous 2**

XTRA *As mentioned above*

75,76,543,

Skin

Cysts

180

*Tumor, usually benign, that contains tissue types*

50,490,1520,9850,85250,405500,532500,63750

## **Dermoid Cyst**

**KHZ**

Skin

Cysts

180

*inconsistent with its location.*

0,721620,852090,

*Also called epidermoid cysts. Benign cyst usually*

120,250,8620,17250,82500,115870,325000,491

## **Epidermal Cyst**

**KHZ**

Skin

Cysts

180

*found on skin.*

510,673350,874540,

*Tumors found in the cavity containing heart, trachea,  
and esophagus - include neurogenic, thymoma,  
160,350,930,22500,130000,251230,493500,555*

## **Mediastinal Cyst**

### **KHZ**

*lymphoma, pheochromocytoma, and germ cell*

*Cysts*

180

080,754370,815680,

*tumors including teratoma, thyroid tissue, and  
parathyroid lesions.*

*Also called verrucous cyst, or cystic papilloma. Use*

6.29,110,148,264,634,760,762,767,848,874,907,

## **Papillomavirus Cyst**

### **XTRA**

*Cysts*

180

***Human Papilloma Virus HPV sets.***

917,1102,

*Painful cyst or abscess near or on the natal cleft of*

130,570,6750,71250,101150,347500,579500,69

## **Pilonidal Cyst**

XTRA

*Cysts*

180

*the buttocks that often contains hair and skin debris.*

0000,775870,816900,

The frequencies of Rifing *III Edition*

129

## **Subject / Argument**

**Author**

*Notes*

**Frequencies**

**Organ**

*Condition*

**Sec.**

*Benign swelling of the semimembranosus or other*

170,350,8850,57500,117500,237520,357500,69

## **Popliteal Cyst**

**KHZ**

*synovial bursa behind the knee joint. Found in Lyme*

*Cysts*

180

1020,810500,915700,

*Disease.*

### **Solitary Cyst**

BIO

*Most commonly manifests as Breast Cyst - see set.*

75,543,

*Cysts*

180

### **Solitary Cyst**

VEGA *As mentioned above*

75,

*Cysts*

180

*Disorder where a cyst or cavity forms within spinal*

120,5120,7000,32500,95750,175000,522530,68

### **Syringomyelia**

**KHZ**

*cord, resulting in pain, paralysis, weakness, and*

Nerve

*Cysts*

180

2020,759830,900000,

*stiffness.*

*Meningeal cysts in spinal canal containing nerve*

80,320,650,37500,67500,96500,379930,476500,

**Tarlov Cysts**

**KHZ**

Nerve

*Cysts*

180

*fibres.*

527000,667000,

40,230,850,5750,20000,125190,350000,450000,

**Choledochal Cyst**

**KHZ**

*Also called bile duct cysts.*

Liver



Cysts

180

775170,927000,

*Malformations of lymphatic system with large or*

120,350,930,7500,27500,35670,87500,93500,22

**Lymphangioma**

**KHZ**

Lymph

Cysts

180

*microscopic cysts.*

3010,515700,

**Tumor**

**Tumor Any Kind**

*XTRA See Cancer sets.*

2127,

*Tumor*

300

**Tumor Benign**

*XTRA Also see Cancer sets.*

1,10,10.19,10.4,10.59,10.8,11,

*Tumor*

180

40,5810,22500,52500,92500,224370,527000,66

**Adenoma**

**KHZ**

*Benign epithelial tumor with glandular associations.*

*Tumor*

180

7000,721000,987230,

40,5810,22500,52500,224370,434000,527000,6

**Adenoma**

*XTRA Benign epithelial tumor with glandular associations.*

*Tumor*

180

67000,721000,987230,

*Benign form of adenocarcinomas. Use Blood*

*Organ*

**Cancer Adenoma**

CAFL

433,

*Cancer*

240

*Cleanser.*

Linings

*Also called Pancreatic Serous Cystadenoma - benign*

40,5810,22500,52500,92500,432500,527000,66

### **Adenoma Microcystic**

XTRA

*Tumor*

180

*pancreatic tumour.*

7000,721000,987230,

*Also called Warthin's Tumor - benign cystic tumor of*

40,5810,22500,52500,92500,436000,527000,66

### **Adenoma Monomorphic**

XTRA

*Tumor*

180

*salivary glands.*

7000,721000,987230,

50,310,1590,5030,7290,125440,462520,625910,

### **Angiomyxoma**

XTRA *Frequently recurring benign tumor of vulva or pelvis.*

*Tumor*

180

732500,815030,

### **Breast Fibromatosis 1**

XTRA *Benign tumor clusters with aggressive growth.*

267,666,690,727,776,787,802,880,1384,1550,

Breast

*Tumor*

180

### **Breast Fibromatosis 2**

XTRA *Benign tumor clusters with aggressive growth.*

267,

Breast

*Tumor*

720

### **Breast Tumors**

XTRA

727,787,880,2008,2127,5000,

Breast

*Tumor*

180

174,178,191,405,482,633,731,739.79,785,1132,

### **Breast Tumors Benign**

XTRA

1234,2959.4,3672,3702,3965,5311,6646,7344,7

Breast

*Tumor*

180

760,10357,10380,10406.25,

150,230,7500,11090,55750,96500,175190,4775

### **Cementoma**

**KHZ**

*Tumor on root of tooth, usually mandibular molar.*

*Tumor*

180

00,527000,667000,

*Benign tumor usually found in middle ear and mastoid*

120,230,970,5250,32500,475190,527000,66171

## **Cholesteatoma Middle Ear**

**KHZ**

*Tumor*

180

*region.*

0,742000,988900,

*Benign tumor usually found in middle ear and mastoid*

## **Cholesteatoma**

CAFL

453,618,793,5058,

Ear

*Tumor*

300

*region.*

*Benign tumor usually found in middle ear and mastoid*

## **Cholesteatoma**

VEGA

453,618,793,

*Tumor*

180

*region.*

60,250,830,96500,375190,450000,517500,6876

## **Chondroma**

### **KHZ**

*Benign tumor in cartilage.*

*Tumor*

180

20,712000,992000,

60,490,570,12000,72500,225000,475190,52700

## **Chordoma**

### **KHZ**

*Skull and spinal tumours.*

*Tumor*

180

0,667000,752700,

*Rare brain tumor derived from embryonic pituitary*

150,1350,16750,81930,118850,282500,315950,

## **Craniopharyngioma**

### **KHZ**

Brain

*Tumor*

180

*tissue.*

523500,775290,954500,

*Central nervous system tumor, usually intracranial in*  
70,180,6750,40870,172690,201250,421500,597

## **Ependymoma**

**KHZ**

*Tumor*

180

*children and spinal in adults. See Cancer sets.*

500,835350,923070,

*Benign smooth muscle tumors of uterus. See*

267,465,666,690,727,776,787,802,880,1384,148

## **Fibroids General**

CAFL

Uterus

*Tumor*

180

*Parasites General Flukes and Fascia sets.*

8,1550,1744,2008,2127,2128,2189,2950,



*Benign tumor composed of fibrous or connective*

## **Fibroma**

CAFL

2127,2008,727,690,666,1550,802,465,

*Tumor*

180

*tissue.*

272,273,465,660,690,727.5,802,1550,2008,2127

## **Fibroma 1**

*XTRA As mentioned above*

*Tumor*

180

.5,

## **Fibroma 2**

*XTRA As mentioned above*

465,660,690,727.5,802,1550,2008,2127.5,

*Tumor*

180

## **Fibroma 3**

*XTRA As mentioned above*

465,666,690,727,802,1550,2008,2127,

*Tumor*

180

### **Fibroma Secondary**

*XTRA As mentioned above*

465,802,1550,

*Tumor*

180

*Rare condition with desmoid tumors which arise from*  
50,230,950,13390,121590,285430,315910,4725

### **Fibromatosis Aggressive**

**KHZ**

*Tumor*

180

*fibroblasts, usually abdominal.*

00,612500,930000,

130

The frequencies of Rifing *III Edition*

**Subject / Argument**

**Author**

**Notes**

## **Frequencies**

## **Organ**

## **Condition**

## **Sec.**

*Very rare disease with pearly or tan nodules or*

50,230,950,10530,32510,62480,145440,372500,

**Fibromatosis Juvenile Hyaline KHZ** *papules on face, scalp, and back.*  
*Often mistaken for*

*Tumor*

180

522500,792300,

*Neurofibromatosis.*

## **Fibropendulum**

*CAFL Pendulous fibrous tumor of the skin.*

661,7465,211,233,766,

*Tumor*

240

## **Gastrointestinal Stromal**

*GI tract connective tissue tumors. Also see Sarcoma,*  
70,520,700,950,2500,3000,125910,347500,4925

## **KHZ**

*Tumor*

180

## **Tumors**

*and Cancer Sarcoma sets.*

00,675470,

## **Hamartoma Syndrome**

*Multiple non-malignant tumors composed of normal*

60,260,680,9000,10890,45910,125290,526160,6

## **KHZ**

*Tumor*

180

## **Multiple**

*tissue growing in a disorganized mass.*

52430,750000,

*Non-malignant tumor composed of normal tissue*

70,220,730,2500,5520,50000,93500,423010,568

## **Hamartoma**

## **KHZ**

*Tumor*

180

*growing in a disorganized mass.*

430,642910,

*Pancreatic Neuroendocrine Tumor (see set) secreting*  
10,320,700,870,5250,32500,60000,125680,2256

## **Insulinoma**

### **KHZ**

*Tumor*

180

*insulin, mostly benign.*

50,275680,

*Potentially pre-cancerous patches of thick, scaly, or*

160,490,620,850,13390,71500,142210,392500,6

## **Keratosis Actinic**

### **KHZ**

Skin

*Tumor*

180

*crusty skin caused by UV radiation.*

77910,715700,

*Flat rounded benign skin tumor originating from*

120,680,850,12050,7500,27500,97500,275620,5

## **Keratosis Seborrheic**

### **KHZ**

*keratinocytes that can appear with basal cell*

*Skin*

*Tumor*

180

23010,687450,

*carcinoma (see appropriate sets).*

*Smooth muscle benign tumor most commonly found*

850,980,1800,17530,213230,321290,423690,59

## **Leiomyoma**

### **KHZ**

*Tumor*

180

*in uterus, esophagus, and small bowel.*

7500,862500,915540,

## **Leiomyoma**

*XTRA As mentioned above*

465,666,690,727,802,1550,2008,2127,

*Tumor*

180

*Smooth muscle malignant tumor most commonly*

170,180,800,7500,47210,132580,355230,48690

## **Leiomyosarcoma**

**KHZ**

*Tumor*

180

*found in uterus, intestines, blood vessels and skin.*

0,530220,841690,

*Benign, soft tumor of fatty tissue. Use Liver support*

## **Lipoma**

BIO

47,

*Tumor*

180

*set.*

## **Lipoma**

*CAFL As mentioned above*

47,606,709,

*Tumor*

300

160,550,850,7500,32500,35670,97500,375540,5

## **Lipoma**

**KHZ**

*As mentioned above*

*Tumor*

180

15700,660410,

*Also see Adiposis Dolorosa, also known as Dercum's*  
20,500,870,172500,207500,315230,425620,691

## **Lipomatosis**

**KHZ**

*Tumor*

180

*Disease.*

220,735540,962070,

*Also known as Dercum's Disease - multiple painful*

160,970,27500,110250,325000,476500,527000,

## **Adiposis Dolorosa**

**KHZ**

*Tumor*



180

*lipomas. See Lipomatosis and Lipoma sets.*

665340,749000,985670,

*Grouped non-cancerous breast lumps often related to*

### **Mammary Fibromatosis 1**

XTRA

267,666,690,727,776,787,802,880,1384,1550,

*Tumor*

180

*menstrual cycle. Try Mastitis, and see Fascia sets.*

### **Mammary Fibromatosis 2**

XTRA *As mentioned above*

267,

*Tumor*

720

174,178,191,405,482,633,731,739.79,785,1132,

### **Mammary Tumor Benign**

XTRA

1234,2959.4,3672,3702,3965,5311,6646,7344,7

*Tumor*

180

760,10357,10380,10406.25=1800,

## **Mammary Tumor**

XTRA

727,787,880,2008,2127,5000,

*Tumor*

180

*Benign, slow-growing tumor of meningeal*

## **Meningioma**

CAFL

446,535,537,

Nerve

*Tumor*

240

*membranes enveloping brain and spinal cord.*

100,410,870,5500,130000,255610,362000,4926

## **Meningioma**

**KHZ**

*As mentioned above*

Nerve

*Tumor*

180

80,597500,654370,

### **Meningioma**

VEGA *As mentioned above*

535,

Nerve

*Tumor*

180

### **Myoma**

CAFL *Benign tumor of the uterus. Also see Leiomyoma.*

253,420,453,832,

Uterus

*Tumor*

180

### **Myoma**

VEGA *As mentioned above*

453,832,

Uterus

*Tumor*

180

*Benign nerve sheath tumor composed of Schwann*

30,350,700,2780,7250,12500,42020,175870,527

**Neurilemmoma**

**KHZ**

*cells, which normally produce insulating myelin*

*Tumor*

180

000,658810,

*sheath covering peripheral nerves.*

30,350,700,2780,7250,12500,42020,175870,434

**Neurilemmoma**

*XTRA As mentioned above*

*Tumor*

180

000,658810,

*Also called Vestibular schwannoma. Benign*

50,350,620,970,2500,7500,122500,307500,4255

**Neuroma Acoustic**

**KHZ**

*intracranial tumor which arises from Schwann cells*

*Tumor*

180

20,624370,

*which create myelin sheaths.*

*Neoplasms arising out odontogenic (tooth-forming)*

130,520,620,13520,5870,52500,72500,153670,3

## **Odontogenic Tumors**

**KHZ**

*Tumor*

180

*tissues or cells - also see Cancer sets.*

75290,453720,

## **Papilloma Kidney**

*CAFL Small, usually benign growth on a kidney.*

110,148,264,634,767,848,917,760,762,1102,

Kidney

*Tumor*

240

*Usually benign tumor that may contain hair, teeth,*

120,900,5250,27500,57500,222530,425110,571

## **Teratoma**

### **KHZ**

*bone, of other disparate tissues originating from*

*Tumor*

180

000,838000,937410,

*different germ cell layers.*

## **Tumor Benign Papilloma**

6.29,110,148,264,634,760,762,767,848,874,907,

*XTRA See Cancer, **HPV** , and **Papilloma** sets.*

*Tumor*

180

## **Virus**

917,1102,

The frequencies of Rifing *III Edition*

131

## **Subject / Argument**

### **Author**

### **Notes**

**Frequencies**

**Organ**

***Condition***

**Sec.**

**Cancer**

**Adenomatous Polyposis Coli**

*Protein encoded by APC gene, a **tumor***

40,250,500,2500,322060,422530,561930,70983

**KHZ**

180

**(APC)**

***suppressor .***

0,842500,985900,

**Cancer Always**

*XTRA Always include in your targeted Program.*

11162.11,11503.9,

*Cancer*

900

*Experimental additional frequencies. Use Blood*

**Cancer**

CAFL

6.8,20,55.56,440,663,778,1050,1550,2180,3672,

*Cancer*

180

*Cleanser.*

**Cancer**

*XTRA Basic comprehensive set.*

10022-10028=2400,5890000,

*Cancer*

180

0.15,0.18,20.00,45.15,73.30,96.50,125.00,375.7

**Cancer**

**KHZ**

*Soft Tissue Sarcoma .*

*Cancer*

180

5,412.33,563.19,

40,400,780,5290,7500,37000,95500,434000,792

**Cancer**

*XTRA Application unknown.*



*Cancer*

180

000,985670,

100,610,7670,32000,225030,434150,527000,66

**Cancer**

*XTRA Application unknown.*

*Cancer*

180

2710,712000,750000,

120,270,9330,34210,205690,317250,434500,69

**Cancer**

*XTRA Application unknown.*

*Cancer*

180

2500,776950,838250,

60,180,980,6050,22000,47280,87220,97500,355

**Cancer**

*XTRA Application unknown.*

*Cancer*

180

720,434500,515000,

339,440,448,463,468,574,590,666,668,676,697,

### **Cancer 4 W1**

*XTRA See Cancer sets.*

*Cancer*

180

732,737,770,786,

854,866,1556,1662,1862,2127,2180,2182,2184,

### **Cancer 4 W2**

*XTRA See Cancer sets.*

*Cancer*

180

2452,2489,4445,5476,6064,6668,

### **Cancer All Tumors**

*XTRA*

727,727.5,728,2008,2128,

*Cancer*

180

### **Cancer 1 Healing**

*XTRA See Cancer sets.*

568,1538,1829,2726,3445,6149,

*Cancer*

180

### **Cancer Frequencies**

XTRA

2127,2008,880,787,727,690,666,

*Cancer*

180

### **Cancer Additional**

618,20,55.56,440,663,778,1050,1550,2180,3672

*CAFL See Cancer sets. Use Blood Cleanser.*

*Cancer*

240

### **Frequencies 1**

,

### **Cancer Additional**

*CAFL See Cancer sets. Use Blood Cleanser.*

2180,2182,2184,

*Cancer*

240

## **Frequencies 2**

### **Cancer Experimental**

*CAFL Use Blood Cleanser.*

55.56,6.8,440,778,1050,1550,2180,663,3672,

*Cancer*

240

### **Additional Frequencies**

#### **Cancer Experimental**

6.79,55.56,66.5,440,663,778,1050,1550,2180,36

*XTRA Use Blood Cleanser.*

*Cancer*

240

### **Additional**

72,

*0.16-1.34 Hz=inhibit murine malignant tumor growth,*

### **Cancer Cells**

*XTRA induce cancer cell apoptosis, and arrest*

0.16-1.35=6250 D50,6.8,440,

*Cancer*

300

*angiogenesis.*

5877968.080734,2938984.040367,1469492.020

183,734746.010092,367373.005046,183686.502

*Use sine. Octal sub-harmonics of 380nm light per*

### **Cancer Cell Repair Octal**

XTRA

523,91843.251261,45921.625631,22960.812815

*Cancer*

180

***Dr. Fritz-Albert Popp*** 's biophoton research.

,11480.406408,5740.203204,2870.101602,1435.

050801,717.5254,358.7627,179.38135

*Experimental. Use sine. Scalar sub-harmonics of*

598209.060162,29783.075377,1482.81201,73.8

### **Cancer Cell Repair Scalar**

XTRA 380nm light per ***Dr. Fritz-Albert Popp*** ' s biophoton

*Cancer*

300

24863

*research.*

## **Cancer General**

*XTRA Run continuously for 2-3 hours.*

434000,

*Cancer*

180

*From Dr. Richard Loyd . Includes BX, BY, and tumor*

## **Cancer General**

XTRA

*Available only in Spooky2.*

*Cancer*

*reduction frequencies.*

*Main cancer higher sub-harmonics. Use Blood*

421390,422810,424000,424250,427000,428000,

## **Cancer General Scan**

XTRA

*Cancer*

*Cleanser.*

429550,434000,434820,434110,

10000,5000,3176,2720,2489,2189,2184,2128,20

## **Cancer General 1**

*CAFL Use Blood Cleanser.*

84,2050,2008,880,854,800,784,728,666,524,464

*Cancer*

180

,333,304,120,

10000,3176,3176,3040,2720,2489,2182,2127,20

## **Cancer General 2**

*CAFL Use Blood Cleanser.*

48,2008,1862,1552,880,802,786,727,665,664,46

*Cancer*

180

5,304,125,96,72,64,20,

10000,3176,2720,2489,2180,2128,2049,2008,18

## **Cancer General 3**

*CAFL Use Blood Cleanser.*

65,943,886,866,776,732,728,690,676,650,523,4

*Cancer*

180

42,414,304,240,128,

120,304,464,524,666,728,800,854,880,2008,205

## **Cancer General Set 1**

*CAFL Use Blood Cleanser.*

*Cancer*

180

0,2084,2128,2184,2489,2720,3176,5000,10000,

20,72,96,304,465,664,665,727,786,802,880,155

## **Cancer General Set 2**

*CAFL Use Blood Cleanser.*

2,1862,2008,2048,2127,2182,2489,2720,3040,3

*Cancer*

180

176,10000,

132

The frequencies of Rifing *III Edition*

**Subject / Argument**

**Author**

*Notes*

**Frequencies**

**Organ**

*Condition*



**Sec.**

128,240,304,414,442,523,650,676,690,728,732,

**Cancer General Set 3**

*CAFL Use Blood Cleanser.*

776,866,943,1865,2008,2049,2128,2180,2489,2

*Cancer*

240

720,3176,10000,

**Cancer Basic 1**

*CAFL Use Blood Cleanser.*

588.2,666,690,727,1250,2008,2127,2128,

*Cancer*

240

20,50,64,72,95=600,96,120,125,128,130,222,22

7,240,282,304,333,523,768,786,383,413,414,42

1,430,442,444,1865,464=300,465,484,489,524,5

55,676,600,625,650,620,644,660,690,727.5=600

,712,732,776,779,784,787,800,802,1550,854,87

5,792,880,886,901,943,957,965,1027,1032,1122

**Cancer Basic 1**

*XTRA Use Blood Cleanser.*

*Cancer*

180

,1127,1217=120,1227=120,1320=120,1352=120

,1489,1551,1552=120,1722=120,1862=150,1988

=90,2006,2008,2013,2048,2049,2050,2084,2098

,2123,2126,2127.5,2132,2133,2180,2182,2184,2

450,2452,2454,2489,2720,3040,3176=300,3524,

5000,6000,6064,9999,10000,

120,464,524,666,728,800,854,880,2008,2048,20

## **Cancer Basic 2**

*CAFL Use Blood Cleanser.*

84,2128,2184,2452,2720,3040,3176,5000,6064,

*Cancer*

180

10000,

6.79,55.56,95,440,644,660,663,690,727.5,778,9

01,1050,1352,2008,2098,2127.5,2180,2182,218

## **Cancer Basic 2**

*XTRA Use Blood Cleanser.*

*Cancer*

180

4,2720,3000,3672,10000,10022,10025,10026,10  
027,11162,11503.9=900,19611.45,  
588.2,666,690,727,1250,2008,2127,2128,11162.

### **Cancer Basic 3**

*XTRA Use Blood Cleanser.*

11=900,588.2,666,690,727,1250,2008,2127,212

*Cancer*

240

8,11162.11=900,11503.9=900,  
120,464,524,666,728,784,800,854,880,2008,204

### **Cancer Basic 4**

*XTRA Use Blood Cleanser.*

8,2084,2128,2148,2452,2720,3040,3176,5000,6

*Cancer*

180

064,10000,11162.11=900,11503.9=900,  
120,464,524,666,728,784,800,854,880,2008,204

### **Cancer Basic 5**

*XTRA Use Blood Cleanser.*

8,2084,2128,2184,2452,2720,3040,3176,5000,6

*Cancer*

180

064,10000,1162.11=900,11503.9=900,

657.03,776.03,1935.99,8008.06,8485.01,9149.0

5,10646.03,10975.01,11162.11=900,11250,1128

### **Cancer Basic 6**

*XTRA Use Blood Cleanser.*

9.05,11503.9,11659.62,11710.03,11812.52,1187

*Cancer*

180

5,12031.25,12531.25,13031.25,16634.43,16910.

68,21238.97,21726.04,

20,120,333,464,524,666,676,683,690,728,766,7

76,784,800,854,880,1489,1552,1604,2008,2048,

2084,2127,2128,2182,2189,2452,2720,2790,287

### **Cancer Basic 7**

*XTRA Use Blood Cleanser.*

*Cancer*

180

6,2950,3040,3176,3713,5000,6064,6766,10000,  
10025,11162.11=900,11430,11503.9=900,11780  
,17034,21275,  
6.79,55.56,440,663,778,1050,1550,2180,3672,1

### **Cancer Basic 8**

*XTRA Use Blood Cleanser.*

*Cancer*

240

1162.11=900,11503.9=900,  
663,727,778,787,880,1050,1550,2008,2050,212

### **Cancer Basic 9**

*XTRA Use Blood Cleanser.*

*Cancer*

180

7,11162.11=900,11503.9=900,20507.81,  
663,727,778,787,802,880,1050,1550,2008,2050,

### **Cancer Basic A**

*XTRA Use Blood Cleanser.*

*Cancer*

240

2127,3022,5122,11162.11=900,11503.9=900,

120,464,524,66,728,784,800,854,880,2008,2084

### **Cancer Basic Set**

*CAFL Use Blood Cleanser.*

*Cancer*

240

,2184,2452,2720,3040,3176,5000,6064,10000,

### **Cancer Tumor Reduction**

*XTRA Use Blood Cleanser.*

1604368,1604850.01,

*Cancer*

180

### **Cancer Not Killed by Freqs**

*CAFL Use Blood Cleanser.*

2180,2182,2184,

*Cancer*

180

### **2008 and 2128**

120,250,428,465,600,626,650,661,664,667,690,

## **Cancer Maintenance**

*CAFL Use Blood Cleanser.*

728,776,784,800,802,832,880,1489,1500,1600,1

*Cancer*

180

865,2000,2012,2100,2170,2490,2730,

610,15900,52810,62710,97530,248000,434500,

## **Cancer Residual**

XTRA

*Cancer*

180

524370,601270,781090,

The frequencies of Rifing *III Edition*

133

## **Subject / Argument**

**Author**

*Notes*

**Frequencies**

**Organ**

*Condition*

**Sec.**

**Cancer Pain**

*CAFL Use Blood Cleanser.*

3000,95,2127,2008,727,690,666,

*Cancer*

180

95,660,690,727.5,2008,2127.5,2720,3000,10000

**Cancer Pain**

*XTRA Use Blood Cleanser.*

*Cancer*

180

,

10025,10026,10027,55,127,462,590,660,690,72

**Cancer BX Carcinoma Virus 1** *XTRA Virus causing carcinomas. Also use Blood Cleanser. 75,787,852,856,880,1582,1755,2008,2120,2127.*

*Cancer*

180

5,2008,

**Cancer BX Carcinoma Virus 2** *XTRA Virus causing carcinomas. Also use Blood Cleanser. 2008,2005,*

*Cancer*



180

**Cancer BX Carcinoma Virus 3 XTRA**

2127,2008,880,787,727,690,666,

*Cancer*

180

2127,2127.5,2128,2876,3713,10025,10026,1002

**Cancer BX Carcinoma Virus 4 XTRA** *Virus causing carcinomas. Also use Blood Cleanser.*

*Cancer*

180

7,11503.9,12534.12,

1603.9-1604.1=600,1604.1-

1603.9=600,2008,2128,2789.9-

**Cancer BX Virus**

*CAFL Virus causing carcinomas. Also use Blood Cleanser.*

*Cancer*

240

2790.1=600,2790.1-2789.9=600,2875.9-

2876.1=600,2876.1-2875.9=600,3713,11503,

**Cancer BX**

*XTRA Virus causing carcinomas. Also use Blood Cleanser.*

1607450,

*Cancer*

180

*From Dr. Richard Loyd . Cancer BX and BY sweep.*

### **BXBY Sweep**

*XTRA Use with H-Bomb Square. Or, for simple waves, enter 11429800-11430200, 11779700-11780300*

*Cancer*

3600

*X value of 3.*

*Wave=BXBY (menu). Hits BX and BY viruses*

*simultaneously. This is a fundamental frequency, so*

### **Cancer BXBY**

XTRA

782937.42,

*Cancer*

180

*don't apply multipliers, modulation, or harmonics*

*addition.*

### **BY Sarcoma**

*XTRA Hoyland MOR. Cancer virus causing Sarcoma.*

3059040

*Cancer*

180

1503.9,16634.43,12534.43,12534.12,21275,179

### **Cancer BY Sarcoma Virus 1**

*XTRA Virus causing sarcomas. Also use Blood Cleanser.*

34,11503.89,11503.89,11503.89,10025,3713,28

*Cancer*

180

76,2790,2128,2008,1604,

263.11,334,1566.4,1675,2008,2127,2127.5,2128

,2385,2521,2655,2663,2787.5,3324,5013,5013.5

### **Cancer BY Sarcoma Virus 2**

*XTRA Virus causing sarcomas. Also use Blood Cleanser.*

,5020,5278.3,5318.8,5388.5,5575,6687.3,7037.5

*Cancer*

180

,7356,8020,8368.2,8610,8836.89,10025,10026,1

0027,

### **Cancer BY Sarcoma Virus 3**

*XTRA Virus causing sarcomas. Also use Blood Cleanser.*

1604,2008,

*Cancer*

180

### **Cancer BY Virus**

*XTRA Virus causing sarcomas. Also use Blood Cleanser.*

1529520,

*Cancer*

180

130,230,730,830,5120,7250,32500,90000,17575

### **Carcinoma**

### **KHZ**

*Use Blood Cleanser.*

*Cancer*

180

0,422530,

130,230,730,830,5120,7250,32500,90000,17575

### **Carcinoma**

*XTRA Use Blood Cleanser.*

*Cancer*

180

0,434530,

### **Carcinoma 1**

XTRA *Also see Cancer Carcinoma.*

462,852,1582,2128,

*Cancer*

180

55,127,304,462,590,644,660,690,727.5,787,852,

856,880,901,1352,1582,1820,2008,2098,2104,2

### **Carcinoma 2**

XTRA *Also see Cancer Carcinoma.*

112,2120,2127.5,2128,2136,2144,2152,2160,21

*Cancer*

180

68,2176,2184,2192,2200,2217,5000,9999,10025

,10026,10027,

### **Carcinoma 3**

XTRA *Also see Cancer Carcinoma.*

666,690,727,787,880,2008,2127,2128,

*Cancer*

180

*Use Blood Cleanser. See EBV, Leukoplakia, Mouth*

### **Cancer Carcinoma**

*CAFL Eruptions White Patches, Papilloma, BX Virus, and*

727,787,880,2008,2120,2127,7130,

*Cancer*

180

*Cancer BX Virus sets.*

*Epithelial cell cancer - begins in tissue lining inner or*

### **Cancer Carcinoma 1**

XTRA

1570,1820,2008,2128,

*Cancer*

180

*outer surfaces of the body.*

303,690,728,2008,2104,2112,2120,2128,2136,2

*Epithelial cell cancer - begins in tissue lining inner or*

### **Cancer Carcinoma 3**

XTRA

144,2152,2160,2168,2176,2184,2192,2200,2217

*Cancer*

180

*outer surfaces of the body.*

,5000,9999,

340,690,728,2008,2104,2112,2120,2128,2136,2

*Use Blood Cleanser. See BX Virus, and Cancer BX*

## **Cancer Carcinoma General**

CAFL

144,2152,2160,2168,2176,2184,2192,2200,2217

*Cancer*

240

*Virus sets.*

,5000,9999,

*Also see Cancer Carcinoid Tumor Gastrointestinal,*

120,730,13390,7500,5500,125000,375150,4269

## **Carcinoid Tumor**

**KHZ**

*Cancer*

180

*and Argentaaffinoma.*

00,571000,842000,

728,690,2008,2104,2112,2120,2128,2136,2144,

*Main low sub-harmonics of carcinoma. Use Blood*

**Cancer Carcinoma Scan**

CAFL

2152,2160,2168,2176,2184,2192,2200,2217,500

*Cancer*

240

*Cleanser. See BX Virus, and Cancer BX Virus sets.*

0,9999,304,

134

The frequencies of Rifing *III Edition*

**Subject / Argument**

**Author**

*Notes*

**Frequencies**

**Organ**

*Condition*

**Sec.**

304,690,728,2008,2104,2112,2120,2128,2136,2



*Main low sub-harmonics of carcinoma. Use Blood*

## **Cancer Carcinoma Scan 2**

XTRA

144,2152,2160,2168,2176,2184,2192,2200,2217

*Cancer*

180

*Cleanser. See BX Virus, and Cancer BX Virus sets.*

,5000,9999,

30,460,750,850,2500,7500,17500,96500,350000

## **Carcinoma Small Cell**

**KHZ**

*Also see Cancer Carcinoma.*

*Cancer*

180

,450000,

## **Cancer Carcinoma Original**

*John Crane, associate of Dr. Rife. Use Blood*

CAFL

2127.5,21275,

*Cancer*

240

## **Crane**

*Cleanser. See BX Virus, and Cancer BX Virus sets.*

*Also called Carcinosis . Disseminated or*

## **Carcinomatosis**

XTRA

43-193,

*Cancer*

3600

*metastasized cancer.*

10,370,870,2250,2500,70000,95270,269710,175

## **Sarcoma**

## **KHZ**

*See Cancer Sarcoma, and BY Virus sets.*

*Cancer*

180

270,350000,

## **Sarcoma 2**

XTRA *See Cancer Sarcoma, and BY Virus sets.*

2008,2005,

*Cancer*

720

*Malignant tumors not originating from epithelial cells.*

### **Cancer Sarcoma**

CAFL *See BY Virus, and Cancer BY Virus. Use Blood*

727,787,880,2000,2008,2127,

Connective

*Cancer*

240

*Cleanser.*

728,785,802,880,1755,2005,2007.5,2015.9,2083

### **Cancer Sarcoma 2**

XTRA *As mentioned above*

Connective

*Cancer*

180

.8,3524,

### **Cancer Sarcoma General**

CAFL *As mentioned above*

1755,2008,3524,

Connective

*Cancer*

240

**Cancer Sarcoma General**

1970,2040,2100,2490,3170,5000,5570,10240,13

*XTRA As mentioned above*

720,15610,10000,6000,5000,3170,2490,2040,21 Connective

*Cancer*

180

**Resonant Light Alternate Set**

00,1970,2040,8030,

*Malignant tumor containing connective tissue and*

**Fibrosarcoma**

BIO

*developing rapidly from fibrous tissues of bone. See*

1744,

*Cancer*

180

*Cancer sets.*

**Fibrosarcoma**

XTRA As mentioned above

744,

*Cancer*

240

*Rare bone/soft tissue tumor, most commonly  
occurring in pelvis, femur, humerus, ribs, or clavicle.*

30,250,780,930,7500,95750,300000,454370,615

**Sarcoma Ewing's**

**KHZ**

Connective

*Cancer*

180

*Also see Osteosarcoma, Cancer Sarcoma, and BY*

190,784810,

*Virus sets.*

***Kaposi's Sarcoma***

*Can be caused by **Kaposi's sarcoma herpesvirus** and **HIV** .*

*Systemic disease caused by human herpesvirus 8*

**Kaposi's Sarcoma**

BIO

249,418,

*Cancer*

180

*(HHV8) with cutaneous tumors.*

### **Kaposi's Sarcoma**

*XTRA As mentioned above*

249,418,647,

*Cancer*

240

### **Kaposi's Sarcoma**

*VEGA As mentioned above*

418,249,

*Cancer*

180

*Usually cutaneous tumor caused by **Human***

### **Cancer Kaposi's Sarcoma**

BIO

***Herpesvirus 8 (HHV-8)** . Found in AIDS and*

249,418,

Skin

*Cancer*

180

*immunosuppressed conditions.*

### **Cancer Kaposi's Sarcoma**

*XTRA As mentioned above*

249,418,647,

Skin

*Cancer*

180

*Aggressive highly malignant cancer that develops*

*from skeletal (striated) muscle cells that have failed to*

120,270,9330,34210,205690,317250,412500,69

### **Rhabdomyosarcoma**

**KHZ**

Connective

*Cancer*

180

*fully differentiate, usually in the young. Also see*

2500,776950,838250,

*appropriate Cancer sets.*

### **Cancer Rhabdomyosarcoma**

*Rare connective tissue cancer with cells resembling*

CAFL

2586,4445,5476,

Connective

*Cancer*

240

### **Embryonal Vega 1**

*embryonic skeletal muscle. Use Blood Cleanser.*

### **Cancer Rhabdomyosarcoma**

6384,6024,2586,2217,2184,2128,2127,2100,209

*Rare connective tissue cancer with cells resembling*

CAFL

3,2084,2060,2048,2040,2032,2016,2008,2005,2 Connective

*Cancer*

180

### **Embryonal**

*embryonic skeletal muscle. Use Blood Cleanser.*

000,880,784,728,464,

*Also called RMS. Connective tissue cancer . May*

464,728,784,880,2000,2005,2008,2016,2048,20



## **Cancer Rhabdomyosarcoma**

CAFL

Connective

*Cancer*

180

*arise from progenitor cells. Use Blood Cleanser.*

84,2093,2100,2127,2128,2184,2217,6024,6384,

120,270,9330,34210,205690,317250,412500,69

## **Cancer Rhabdomyosarcoma**

**KHZ**

*As mentioned above*

Connective

*Cancer*

180

2500,776950,838250,

## **Histiocytoma Malignant**

*Also called Pleomorphic undifferentiated sarcoma .*

80,410,1000,5780,7250,15870,70000,92500,215

**KHZ**

*See Cancer Sarcoma, Sarcoma, and Cancer BY*

Connective

*Cancer*

180

**Fibrous**

700,519340,

*sets.*

***Leukemia***

*Can be caused by **human T-cell leukemia virus-1** .*

*Cancer involving the blood-forming tissues in bone*

**Leukemia**

BIO

424,830,901,918,

Blood

*Cancer*

180

*marrow. See Cancer Leukemia sets.*

**Leukemia**

*CAFL As mentioned above*

666,690,727,787,880,2008,2127,

Blood

*Cancer*

180

## **Leukemia**

*XTRA As mentioned above*

690,666,

Blood

*Cancer*

180

*Characterized by rapid growth of incompletely-formed*

## **Myeloid Leukemia**

BIO

422,822,

Blood

*Cancer*

180

*white blood cells. AML - see Cancer and Leukemia.*

*Begins in bone marrow, causing white blood cell*

## **Cancer Leukemia**

BIO

424,830,901,918,

Blood

*Cancer*

180

*abnormalities. Use Blood Cleanser.*

The frequencies of Rifing *III Edition*

135

**Subject / Argument**

**Author**

*Notes*

**Frequencies**

**Organ**

*Condition*

**Sec.**

**Cancer Leukemia**

CAFL *See Leucosis. Use Blood Cleanser.*

2127,2008,880,787,727,690,666,2217,

Blood

*Cancer*

240

*Begins in bone marrow, causing white blood cell*

70,120,600,800,2500,22500,72500,421390,7391

## **Cancer Leukemia**

**KHZ**

Blood

*Cancer*

180

*abnormalities. Use Blood Cleanser.*

00,905310,

70,120,600,800,2500,22500,72500,434390,7391

## **Cancer Leukemia**

*XTRA As mentioned above*

Blood

*Cancer*

180

00,905310,

6.79,14,15,422,428,440,450,465,590,666,690,72

## **Cancer Leukemia 2**

*XTRA As mentioned above*

Blood

*Cancer*

180

7,787,822,880,1850,2008,2030,2127,10000,

## **Hairy Cell**

VEGA

122,622,932,5122,

180

*Characterized by abnormal blood cells & shortage of*

## **Cancer Leukemia Hairy Cell**

CAFL

122,622,932,5122,488,781,

Blood

*Cancer*

240

*others. See Cancer Leukemia sets.*

*Typified by abnormal blood cells and shortage of*

## **Leukemia Hairy Cell**

BIO

122,622,932,5122,

Blood

*Cancer*

180

*others. Use Blood Cleanser.*

*Typified by abnormal blood cells & shortage of*

### **Cancer Hairy Cell**

BIO

122,622,932,5122,1522,

Blood

*Cancer*

180

*others.*

*Cancer of white blood cells. See Cancer Leukemia,*

### **Leukemia T Cell**

XTRA

222,262,822,3042,3734,

Blood

*Cancer*

180

*and Leukemia sets.*

### **Cancer Blood Multiple**

*XTRA Multiple melanomas/moles.*

728,

Blood

*Cancer*

900

## **Melanoma**

*Plasma cell tumor, closely related to Multiple*

70,120,600,800,2500,22500,72500,421390,7391

## **Cancer Plasma Cell Neoplasm KHZ**

Blood

*Cancer*

180

*Myeloma, Plasmacytomas, or Primary Amyloidosis.*

00,905310,

*Malignant plasma-cell tumor in soft tissue or axial*

## **Cancer Plasmacytoma**

BIO

475,

Blood

*Cancer*

180



*skeleton.*

*Tumor with plasma cells that occurs in bone marrow, as in Multiple Myeloma, or outside bone marrow, as*

## **Plasmacytoma**

CAFL

275,

Respiratory

*Tumor*

240

*in tumors of inner organs and lining of nose, mouth, and throat. See Cancer Plasmacytoma.*

*Cancer of plasma cells in bone marrow. Also see*

60,350,620,970,12500,27500,142500,325870,62

## **Multiple Myeloma**

**KHZ**

*Cancer Multiple Myeloma, Cancer Plasma Cell*

Blood

*Cancer*

180

3010,815580,

*Neoplasm, and Plasmacytoma sets.*

249,263,418,422,475,526,647,781,822,1488,200

*Plasma cell blood cancer arising in bone marrow.*

### **Cancer Multiple Myeloma**

CAFL

8,2107,2128,2145,2950,4213,4750,5122,11780,

Blood

*Cancer*

240

*Use Blood Cleanser.*

21275,

60,350,620,970,12500,27500,142500,434870,62

### **Cancer Multiple Myeloma**

*XTRA As mentioned above*

Blood

*Cancer*

180

3010,815580,

### **Cancer Multiple**

60,350,620,970,12500,27500,142500,325870,62

## **Myeloma/Plasma Cell**

**KHZ**

*As mentioned above*

Blood

*Cancer*

180

3010,815580,

## **Neoplasms**

*Characterized by rapid growth of incompletely-formed*

## **Cancer Myeloid**

BIO

422,822,

Blood

*Cancer*

180

*white blood cells. Acute Myeloid Leukemia (AML).*

## **Cancer Myelodysplastic**

*XTRA Bone marrow stem cell disorder causing blood*

190,300,800,7500,27500,45580,96500,315700,4

Blood

*Cancer*

180

**Syndrome**

**KHZ**

*production problems.*

34340,562960,

**Cancer Myeloproliferative**

*XTRA Bone marrow diseases in which excess cells are*

50,410,600,950,5780,30000,57500,97500,32587

Blood

*Cancer*

180

**Disorders**

**KHZ**

*produced.*

0,675960,

**Leukemia Lymphatic**

BIO

*See Cancer leukemia sets.*

478,833,

Lymph

*Cancer*

180

### **Lymphatic Leukemia 1**

*XTRA As mentioned above*

833,

Lymph

*Cancer*

180

### **Lymphatic Leukemia 2**

*XTRA As mentioned above*

478,

Lymph

*Cancer*

180

*Cancer of lymphatic system. Also called African*

50,570,850,52500,119340,375030,425710,5684

### **Burkitt Lymphoma**

**KHZ**

Lymph

*Cancer*

180

*Lymphoma.*

30,642910,985900,

**Cancer Lymphatic**

BIO

478,833,

Lymph

*Cancer*

180

*White blood cell tumors developing from lymphatic*

120,350,930,7500,17500,52500,70000,93500,21

**Cancer Lymphoma**

**KHZ**

Lymph

*Cancer*

180

*cells.*

5700,523010,

**Cancer Lymphoma 1**

*XTRA As mentioned above*

2116,2180,2182,

Lymph

*Cancer*

180

350,930,7500,17500,52500,70000,93500,21570

## **Cancer Lymphoma 2**

*XTRA As mentioned above*

Lymph

*Cancer*

180

0,434000,523010,

*Blood cancers in lymph glands. Includes Hodgkin's*

410,930,2750,17500,35670,87500,93500,23642

## **B-Cell Lymphoma**

*XTRA and Non-Hodgkin's Lymphomas. Also see Cancer*

Blood

*Cancer*

180

0,434000,519340,

sets.

*White blood cell tumors developing from lymphatic B-*  
120,410,930,2750,17500,35670,87500,93500,23

## **Cancer Lymphoma B-Cell**

**KHZ**

Lymph

*Cancer*

180

*Cells.*

6420,519340,

## **Waldenstrom**

*Tupe of lymphoma affecting B cells. See*

80,2750,20000,62500,322060,410250,567700,6

**KHZ**

*Lymphoproliferative Disorders, B-Cell Lymphoma,*

Lymph

*Cancer*

180

## **Macroglobulinemia**

42910,805000,930120,

*Lymphoma Non Hodgkins, and non-Hodgkin's sets.*



## **Cancer Lymphosarcoma**

*CAFL Type of Lymphoma. Use Blood Cleanser.*

482,

Lymph

*Cancer*

240

136

The frequencies of Rifing *III Edition*

### **Subject / Argument**

### **Author**

### **Notes**

### **Frequencies**

### **Organ**

### **Condition**

### **Sec.**

50,570,850,52500,119340,375030,425710,4345

## **African Lymphoma**

*XTRA Also called Burkitt's Lymphoma.*

Lymph

*Cancer*

180

00,642910,985900,

### ***Lymphoma Non Hodgkins***

*Can be caused by HIV and Simian Virus 40 .*

*See B-Cell Lymphoma, and Cancer Lymphoma Non-*  
574,588,666,778,1078,1120,1340,1440,1744,20

### **Lymphoma Non Hodgkins**

XTRA

*Tumor*

180

*Hodgkin's.*

04,2008,2012,2016,2128,3524,3672,3713,7760,

### **Cancer Lymphoma Non-**

350,930,12330,25230,35680,87500,93500,2336

*XTRA 90% of all Lymphomas are non-Hodgkin's.*

Lymph

*Cancer*

180

### **Hodgkin's**

30,434000,519340,

### **Cancer Lymphoma Non-**

120,350,930,12330,25230,35680,87500,93500,2

## **KHZ**

*90% of all Lymphomas are non-Hodgkin's.*

Lymph

*Cancer*

180

## **Hodgkin's**

33630,519340,

*Use Cancer Melanoma, and Blood Cleanser. Also*

574,588,666,778,1078,1120,1340,1744,3524,37

## **Cancer Non Hodgkins 1**

*PROV helps with blood cell production problems in*

Lymph

*Cancer*

180

13,

*Morgellons.*

## **Cancer Non Hodgkins 2**

*PROV As mentioned above*

2008,2004,2012,2116,2128,3672,7760,

Lymph

*Cancer*

180

### ***Hodgkin's Lymphoma***

*Can be caused by **Epstein-Barr virus**, **Hepatitis C virus** , and **HIV** .*

*Also called Hodgkin's disease and Hodgkin's*

20,120,950,13390,22500,50000,60000,93500,23

### **Hodgkin Disease**

**KHZ**

Lymph

*Cancer*

180

*lymphoma.*

4110,475870,

### **Hodgkin's Disease**

BIO

*As mentioned above*

552,1522,

Lymph

*Cancer*

180

### **Hodgkin Disease 3**

*XTRA As mentioned above*

10,440,552,880,1522,

Lymph

*Cancer*

180

*Also called Hodgkin's lymphoma. Cancer of the*

### **Cancer Hodgkin's Disease**

BIO

*lymphatic system that is both chronic and*

552,1522,

Lymph

*Cancer*

180

*progressive.*

263.11,334,552,1552,1566.4,1675,2008,2127,32

*Also called Hodgkin's lymphoma. Cancer of the*

85,2521,2655,2663,2787,3324,5013,5013.5,500

### **Cancer Hodgkin's Disease 2**

*XTRA lymphatic system that is both chronic and*

Lymph

*Cancer*

180

0,5278.3,5388.5,5575,6687.3,7037.5,7356,8020,

*progressive.*

8368.2,8610,8836.89,10025,10026,10027,

*See Cancer Hodgkins disease, and Hodgkins*

**Lymphogranuloma**

CAFL

552,1522,

Lymph

*Cancer*

240

*disease.*

**Lymphogranuloma**

*VEGA As mentioned above*

1522,

Lymph

*Cancer*

180

263.11,334,552,1552,1566.4,1675,2008,2127,23

85,2521,2655,2663,2787.5,3324,5013,5013.5,50

### **Lymphogranuloma 1**

*XTRA As mentioned above*

20,5278,5318.8,5388.5,5575,6687.3,7037.5,735

Lymph

*Cancer*

180

6,8020,8368.2,8610,8836.89,10025,10026,1002

7,

### **Lymphogranuloma 3**

*XTRA As mentioned above*

552,1522,

Lymph

*Cancer*

180

*Now called Hodgkin Disease - see sets, and see*

### **Lymphogranuloma Malignant XTRA**

10,440,552,880,1522,

Lymph

*Cancer*

180

*Cancer Hodgkin Disease.*

20,120,950,13390,22500,50000,60000,93500,23

**Lymphogranuloma Malignant** XTRA *As mentioned above*

Lymph

*Cancer*

180

4110,434870,

**Cancer Lymphogranuloma**

*Abnormal lymphatic growths due to **Chlamydia***

CAFL

552,1522,

Lymph

*Cancer*

240

**Lymphoma**

***Trachomatis** - see sets, and use Blood Cleanser.*

304,360,361,362,363,364,365,366,367,368,369,



## **Cancer Lymphogranuloma**

373,464,465,528,532,540,556,665,685,716,717,

*XTRA As mentioned above*

718,731,732,733,776,802,808,832,846,848,880,

Lymph

*Cancer*

180

## **Lymphoma 2**

888,1402,1488=1800,1489=1800,1550,1577,190

0,2950=900,8778,

## **Cancer Lymphogranuloma**

*CAFL As mentioned above*

430,620,624,840,866,2213,

Lymph

*Cancer*

240

## **Venereum**

## **Cancer Lymphogranuloma**

*XTRA As mentioned above*

430,555.7,620,624,840,866,1111.4,2213,2222.8,

Lymph

*Cancer*

240

### **Venereum Secondary**

*Tumors arising from cells of endocrine and nervous*

110,490,5570,62750,145180,246710,361030,43

### **Neuroendocrine Tumors**

**KHZ**

*systems, some benign, some malignant, most*

*Tumor*

180

5290,693500,787000,

*commonly in intestines.*

### **Carcinoid tumors**

*Can be caused by **Enterovirus infections** .*

*Pineal, pituitary, thyroid, thymus, adrenal, pancreas,*

140,460,750,2090,32500,47500,117500,396500,

### **Endocrine Cancer**

**KHZ**

*and ovary/testis gland cancers. Also see appropriate*

*Cancer*

180

655720,825540,

*Cancer sets.*

*Includes pineal, pituitary, pancreas, ovaries, testes,  
thyroid, parathyroid, hypothalamus, and adrenals.*

140,460,750,850,96500,355720,434150,571000,

### **Cancer Endocrine Gland**

XTRA

*Cancer*

180

**KHZ**

*Also see appropriate gland sets, and use Blood*

839000,932000,

*Cleanser.*

### **Cancer Thyroid**

*Can be caused by **Simian virus 40** .*

130,570,32500,97500,322530,434160,527000,6

### **Cancer Thyroid**

*XTRA Use Blood Cleanser.*

Thyroid

*Cancer*

180

**KHZ**

62710,749000,988900,

The frequencies of Rifing *III Edition*

137

**Subject / Argument**

**Author**

*Notes*

**Frequencies**

**Organ**

*Condition*

**Sec.**

*Rare progression of parathyroid adenoma to*

30,520,480,2750,7500,55910,434370,519340,61

**Cancer Parathyroid**

XTRA

Thyroid

*Cancer*

180

## **KHZ**

*Carcinoma.*

3690,706530,

*Uncommon tumor of thymus, most associated with*

170,520,42500,72500,97500,379930,512330,68

## **Thymoma**

## **KHZ**

*Myasthenia Gravis (see set). Also see Cancer*

Thymus

*Tumor*

180

2020,759830,927100,

*Thymoma sets.*

*Uncommon tumor of thymus, associated with*

20,220,25000,55750,105000,229320,434000,51

## **Cancer Thymoma**

XTRA

Thymus

*Cancer*

180

*Myasthenia Gravis.*

5160,782810,993410,

*Neuroendocrine Tumors (see set) - most common*

40,180,780,2500,7500,55910,87500,96500,3258

**Neuroblastoma**

**KHZ**

*form of childhood cancer. See appropriate Cancer*

*Cancer*

180

70,523010,

*sets.*

*Experimental. Mainly a childhood neuroendocrine*

**Cancer Neuroblastoma**

CAFL

878,1757,2635,3513,4392,5270,6148,

*Cancer*

180

*cancer. Use Blood Cleanser.*

*Mainly a childhood neuroendocrine cancer. Use*

40,180,780,2500,7500,55910,87500,96500,3258

## **Cancer Neuroblastoma**

**KHZ**

*Cancer*

180

*Blood Cleanser.*

70,523010,

*Mainly a childhood neuroendocrine cancer. Use*

40,2120,780,2500,7500,55910,87500,96500,434

## **Cancer Neuroblastoma**

XTRA

*Cancer*

180

*Blood Cleanser.*

870,523010,

## **Adrenal tumor**

*Can be caused by **BK virus** and **Simian virus 40** .*

*Neuroendocrine tumor of the medulla of the adrenal*

60,490,730,3210,30890,115830,322500,452500,

## **Pheochromocytoma**

## **KHZ**

*glands. See Neuroendocrine Tumors, and Adrenal*

*Tumor*

180

697500,875350,

*sets.*

60,490,730,3210,30890,115830,322500,452500,

## **Cancer Pheochromocytoma**

## **KHZ**

*Neuroendocrine tumor of medulla of adrenal glands.*

*Cancer*

180

697500,875350,

60,490,730,3210,30890,115830,322500,434500,

## **Cancer Pheochromocytoma**

*XTRA Neuroendocrine tumor of medulla of adrenal glands.*

*Cancer*

180

697500,875350,

*Rare neuroendocrine neoplasm found at various*



10,300,650,900,2500,57220,113930,293500,358

## **Paranganglioma**

**KHZ**

*body sites. See Neuroendocrine Tumors and other  
Tumor*

180

570,479500,

*appropriate Cancer sets.*

40,300,650,900,2500,57220,113930,293500,358

## **Paranganglioma**

*XTRA As mentioned above*

*Tumor*

180

570,479500,

## **Cancer Nervous System**

*Includes brain and nerve sheath tumors, arachnoid*

40,250,650,930,2500,7500,96500,334250,47587

**KHZ**

Nerve

*Cancer*

180

## **Neoplasms**

*cysts, and optic nerve gliomas.*

0,527000,

## **Cancer Nervous System**

*Includes brain and nerve sheath tumors, arachnoid*

40,250,650,930,2500,7500,96500,334250,43487

XTRA

Nerve

*Cancer*

180

## **Neoplasms**

*cysts, and optic nerve gliomas.*

0,527000,

*Collection of genetically inherited conditions which*

170,350,830,7500,115290,347500,487500,5925

## **Neurofibromatoses**

**KHZ**

*are clinically and genetically different and present a*

*Tumor*

180

00,675910,775560,

*high chance of tumor formation.*

*See Cancer Astrocytoma, Gliomas, Glioblastoma,*

## **Tumor Brain**

BIO

543,641,857,

Brain

*Tumor*

180

*and Astrocytoma sets.*

7.69,8.25,9.19,20,543,641,664,666,690,720,728,

## **Tumor Brain**

*CAFL As mentioned above*

800,832,855,857,880,2008,2127,2128,2170,218

Brain

*Tumor*

240

0,2182,

7.69,7.7,8.25,9.18,9.19,20,463,466,543,590,641,

## **Brain Tumor 1**

XTRA *Also see Cancer sets.*

660,664,690,720,727.5,800,832,853,855,857,88

Brain

*Tumor*

180

0,2008,2127.5,2127,2170,2180,2182,

7.69,8.25,9.18,543,641,666,690,853,857,880,21

## **Brain Tumor 2**

XTRA *Also see Cancer sets.*

Brain

*Tumor*

180

27,2170,

7.69,7.7,8.25,9.18,9.19,20,463,466,543,590,641,

## **Tumor Brain 2**

XTRA *As mentioned above*

660,664,690,720,727.5,800,832,853,855,857,88

Brain

*Tumor*

180

0,2008,2127.5,2170,2180,2182,

7.69,8.25,9.18,463,466,470,543,641,666,690,85

### **Tumor Brain 3**

*XTRA As mentioned above*

Brain

*Tumor*

180

7,880,2127,2170,

7.69,8.25,9.18,543,641,666,690,853,857,880,21

### **Tumor Brain 4**

*XTRA As mentioned above*

Brain

*Tumor*

180

27,2170,

### **Tumor Brain 5**

*XTRA As mentioned above*

543,641,857=720,

Brain

*Tumor*

180

*See Astrocytoma and Cancer Astrocytoma. Use*

10,20,30,5030,119340,350000,512330,691270,7

**Cancer Brain Tumor**

**KHZ**

Brain

*Cancer*

180

*Blood Cleanser.*

59830,927100,

*See Astrocytoma and Cancer Astrocytoma. Use*

40,20,30,5030,119340,350000,434330,691270,7

## **Cancer Brain Tumor**

XTRA

Brain

*Cancer*

180

*Blood Cleanser.*

59830,927100,

7.69,8.25,9.19,20,543,641,666,690,857,2127,21

## **Astrocytoma**

PROV *Brain cancer. Also see Cancer sets.*

Brain

*Cancer*

180

70,

## **Astrocytoma**

VEGA *Brain cancer. Also see Cancer sets.*

857,

Brain

*Cancer*

180

20,570,9000,12850,45000,92500,175750,45000

## **Astrocytoma**

*XTRA Brain cancer. Also see Cancer sets.*

Brain

*Cancer*

180

0,515160,689410,

*Common tumor of brain and CNS. Also see Cancer*

## **Brain Tumor Astrocytoma**

BIO

857,

Brain

*Tumor*

180

*sets.*

*Common tumor of brain and central nervous system.*

857,9.19,8.25,7.69,2170,543,641,2127,880,690,

## **Cancer Astrocytoma**

*CAFL Use Blood Cleanser. See Astrocytoma and Cancer*

Brain



*Cancer*

240

666,

*Brain Tumor.*

138

The frequencies of Rifing *III Edition*

**Subject / Argument**

**Author**

*Notes*

**Frequencies**

**Organ**

*Condition*

**Sec.**

*Most common malignant primary brain tumor in*

140,220,720,2580,193110,247590,385210,5216

**Medulloblastoma**

**KHZ**

*children, commonly metastasizing via spinal canal.*

Brain

*Tumor*

180

80,657300,729340,

*Also see appropriate Cancer sets.*

### ***Glioblastoma***

*Can be caused by Cytomegalovirus, BK virus, JC virus , and Simian virus 40 .*

*Most common aggressive malignant brain tumor. See  
70,410,730,850,7500,20000,57500,150000,2253*

### **Glioblastoma**

#### **KHZ**

*Cancer Astrocytoma, Gliomas, Glioblastoma,*

*Brain*

*Tumor*

180

70,342060,

*Astrocytoma, and Tumor Brain.*

*Brain or spinal tumor that arises from glial cells. See*

*50,490,9730,88000,105750,237250,413930,651*

### **Glioma**

#### **KHZ**

*Brain*

*Tumor*

180

*Cancer Gliomas, and Tumor Brain sets.*

200,732590,973520,

## **Glioma**

*VEGA As mentioned above*

543,641,

Brain

*Tumor*

180

*See Cancer Glioma, Astrocytoma and Cancer Brain*

## **Cancer Droglioma**

CAFL

853,

Brain

*Cancer*

240

*Tumor. Use Blood Cleanser.*

*Tremor due to brain/brain-stem tumor. Use Blood*

## **Cancer Glioblastoma Tremor**

CAFL

463,466,470,

Brain

*Cancer*

300

*Cleanser.*

720,2008,2128,2180,2182,728,832,800,664,20,8

### **Cancer Glioblastoma**

*CAFL Tyoe of brain/brain stem tumor. Use Blood Cleanser.*

Brain

*Cancer*

240

55,543,641,857,

### **Cancer Gliomas**

BIO

*Largest group of brain cancers. Use Blood Cleanser.*

543,641,

*Cancer*

180

### **Cancer Gliomas**

*CAFL Largest group of brain cancers. Use Blood Cleanser.*

543,641,857,

Brain

*Cancer*

240

*May be invasive or benign adenoma, or malignant*

100,520,7500,30000,225030,475150,527000,66

### **Cancer Pituitary**

**KHZ**

Brain

*Cancer*

180

*carcinoma.*

2710,749000,986220,

### **Cancer Extracranial Germ Cell**

*Class of tumors originating from gonadal germ cells.*

140,750,2500,65000,87300,236420,400000,561

**KHZ**

*Sites: cranium, mouth, neck, mediastinum, pelvis,*

*Cancer*

180

## **Tumor**

930,714820,978050,

*ovary, testis.*

140,750,2500,65000,87300,236420,434000,561

## **Cancer Extracranial Tumor**

*XTRA Germ cell. As mentioned above.*

*Cancer*

180

930,714820,978050,

100,520,7500,30000,225030,475150,527000,66

## **Cancer Head and Neck**

XTRA

*Cancer*

180

## **KHZ**

2710,749000,986220,

*Uveal or Intraocular Melanoma. Arises from eye*

60,230,730,32500,90000,175000,434510,65369

## **Cancer Eye Cancer**

XTRA

Eyes

*Cancer*

180

*colour pigments.*

0,753070,922530,

**Cancer Eye Cancer**

*Also called Uveal Melanoma. Arises from eye colour*  
60,230,730,32500,90000,175000,344510,65369

**KHZ**

Eyes

*Cancer*

180

**Intraocular Melanoma**

*pigments.*

0,753070,922530,

*Rare form of cancer rapidly developing from*

550,680,870,7500,13610,40000,90000,375950,5

**Retinoblastoma**

**KHZ**

*immature cells of retina, most commonly in young*

Eyes

*Cancer*

180

75310,827000,

*children. Also see appropriate Cancer sets.*

80,120,850,85030,119340,350000,434330,6912

### **Auricular Cancer**

*XTRA Cancer of the ear, head, and neck.*

Ear

*Cancer*

180

70,759830,927100,

80,120,850,85030,119340,350000,512330,6912

### **Cancer Ear**

**KHZ**

Ear

*Cancer*

180

70,759830,927100,

80,570,15750,52500,62500,95000,250000,5243



## **Cancer Salivary Gland**

**KHZ**

*Can be caused by cell phone use.*

Face

*Cancer*

180

70,682020,753070,

*Low-grade malignant salivary gland neoplasm. See*

40,5810,22500,52500,92500,434000,527000,66

## **Adenoma Basal Cell**

XTRA

Cancer

*Tumor*

180

*Cancer sets.*

7000,721000,987230,

80,570,15750,52500,62500,95000,250000,5243

## **Cancer Lip and Oral Cavity**

XTRA

Face

*Cancer*

180

**KHZ**

70,682020,753070,

570,15750,52500,62500,95000,250000,434000,

**Cancer Mouth**

*XTRA Use Blood Cleanser.*

Face

*Cancer*

180

524370,682020,753070,

80,570,15750,52500,62500,95000,250000,5243

**Cancer Mouth**

*XTRA Use Blood Cleanser.*

Face

*Cancer*

180

**KHZ**

70,682020,753070,

*Rapidly growing oral or nasal ulcer. Use Blood*

## **Cancrum Oris**

CAFL

20,727,787,802,880,

Face

*Cancer*

300

*Cleanser.*

*Rapidly growing oral or nasal ulcer. Use Blood*

## **Cancrum Oris 2**

XTRA

20,660,690,727.5,787,802,880,1550,

Face

*Cancer*

180

*Cleanser.*

## **Cancer Paranasal Sinus and**

80,570,15750,52500,62500,95000,250000,5243

**KHZ**

*Cancer of sinuses and nasal spaces.*

*Cancer*

180

### **Nasal Cavity**

70,682020,753070,

50,410,900,7500,108200,217500,387500,43423

### **Cancer Otorhinolaryngologic**

*XTRA Ear, nose, and throat cancers.*

*Cancer*

180

### **KHZ**

0,595470,701990,

80,120,40000,85000,136420,357300,425750,57

### **Cancer Tonsil**

*XTRA Use Blood Cleanser.*

Tonsil

*Cancer*

180

### **KHZ**

1000,840000,937410,

### **Cancer Throat BX Sweep 1**

*XTRA Alternate daily with Cancer Throat BX Sweep 2.*

1605450-1609450,

Throat

*Cancer*

1800

### **Cancer Throat BX Sweep 2**

*XTRA Alternate daily with Cancer Throat BX Sweep 1.*

1527520-1531520,

Throat

*Cancer*

1800

*Experimental. Dowsed by Nancy Sliwa for David*

### **Cancer Throat Tumor 1**

XTRA

128,29000,38300,39007,

Throat

*Cancer*

180

*Bourke.*

*Experimental. Dowsed by Nancy Sliwa for David*

46015.6,23007.8,11503.9,10025,3713,2876,204

## **Cancer Throat Tumor 2**

XTRA

Throat

*Cancer*

180

*Bourke.*

80,1604,

### ***Cancer Oropharyngeal***

*Can be caused by Human Papilloma Virus (HPV) .*

The frequencies of Rifing *III Edition*

139

### **Subject / Argument**

**Author**

*Notes*

**Frequencies**

**Organ**

***Condition***

**Sec.**

*Middle throat - base of tongue, tonsils, soft palate,*

100,830,10890,2500,52500,87500,95190,20435

## **Cancer Oropharyngeal**

XTRA

Throat

*Cancer*

180

**KHZ**

*and pharynx.*

0,512590,709680,

***Nasopharyngeal carcinoma***

*Can be caused by **Epstein-Barr virus** .*

*Cancer of upper throat, nasal and auditory passages.*

105,172,253,274,660,663,667,669,738,825,1013

## **Cancer Nasopharyngeal**

CAFL

Throat

*Cancer*

180

*See Epstein Barr Virus. Use Blood Cleanser.*

,1920,6618,8768,

70,320,620,850,5000,22500,60000,352930,4225

## **Cancer Nasopharyngeal**

XTRA *As mentioned above*

Throat

*Cancer*

180

**KHZ**

30,563190,

105,172,253,274,465,660,663,667,669,727,738,

**Cancer Nasopharyngeal 2**

XTRA *See Epstein Barr Virus. Use Blood Cleanser.*

744,776,778,787,825,880,929,52,941.92,1013,1

Throat

*Cancer*

180

032,1920,6618,8768,18670.15,18919.09,

*Cancer of tissue area where larynx and esophagus*

110,1490,32570,102250,212500,432500,672500

**Cancer Hypopharyngeal**

XTRA

*Cancer*

180



**KHZ**

*meet.*

,735340,893500,930100,

**Cancer Respiratory Tract**

100,550,730,870,67200,172850,230000,483200,

**KHZ**

*Includes Laryngeal and Lung Cancers.*

*Cancer*

180

**Neoplasms**

535230,608210,

30,870,2500,17500,35150,97500,293610,56000

**Cancer Larynx**

XTRA

Larynx

*Cancer*

180

**KHZ**

0,840960,985900,

*Use Blood Cleanser. See BX Virus ,and Cancer BX*

## **Cancer Carcinoma Larynx**

CAFL

327,524,731,1133,

Voice Box

*Cancer*

180

*Virus sets.*

## **Cancer Metasatic Squamous**

*Head, neck, and parts of throat, metastasizing to*

100,520,7500,30000,225030,475150,527000,66

**KHZ**

*lymphatic system. See Epstein Barr Virus , and use*

*Cancer*

180

**Neck**

2710,749000,986220,

*Blood Cleanser.*

*Use Blood Cleanser. See Cancer Bronchial, BX*

## **Cancer Carcinoma Bronchial**

CAFL

462,776,852,1582,2104,2144,2184,3672,

Lung

*Cancer*

240

*Virus, and Cancer BX Virus sets.*

### **Carcinoma Bronchial**

VEGA *Also see Cancer Carcinoma.*

462,852,1582,

*Cancer*

180

*Can be caused by the bacterium **Chlamydia Pneumoniae** , with **Human Papillomaviruses** , and with **Merkel cell***

### **Cancer Lung**

***Polyomavirus** . Also from a bacterium called **Pseudomonas Solanacearum**.*

### **Cancer Lung**

XTRA

462,776,852,1582,2104,2144,2184,3672,

Lung

*Cancer*

180

*Lung cancer/carcinoma. See appropriate Cancer*

230,410,720,870,5500,13010,81530,410410,527

## **Pulmonary Cancer**

**KHZ**

Lung

*Cancer*

180

*sets.*

210,915910,

*More metastatically aggressive than other lung*

50,410,620,15750,87500,434000,512330,65520

## **Cancer Lung Small Cell**

XTRA

Lung

*Cancer*

180

*cancers. Also called Oat Cell Carcinoma.*

0,750000,927100,

30,460,750,850,2500,7500,17500,96500,350000

## **Carcinoma Oat Cell**

XTRA *Also see Cancer Lung Small Cell.*

*Cancer*

180

,434000,

*Includes Squamous Cell Carcinoma, Large Cell*

50,410,620,15750,87500,325000,512330,65520

**Cancer Lung Non-Small Cell**

**KHZ**

Lung

*Cancer*

180

*Carcinoma, and Adenocarcinoma.*

0,750000,927100,

**Carcinoma Non-Small Cell**

*See also Cancer Lung Non-Small Cell, and Non-*

60,180,970,5830,22000,47280,87220,97500,355

XTRA

Lung

*Cancer*

180

**Lung**

*Small Cell Lung Carcinoma.*

720,434000,

## **Non-Small Cell Lung**

*See also Cancer Lung Non-Small Cell, and Non-*

60,180,970,5830,22000,47280,87220,97500,355

XTRA

Lung

*Cancer*

180

## **Carcinoma**

*Small Cell Lung Carcinoma.*

720,434500,515000,

## ***Mesothelioma***

*Can be caused by **Simian Virus 40** , especially in conjunction with asbestos exposure.*

*Rare cancer of lining of organs, most commonly*

*lungs, usually due to asbestos exposure. Also see*

150,230,720,1830,82530,137510,242100,40750

## **Mesothelioma**

**KHZ**

*Tumor*

180

*Cancer Malignant Mesothelioma, and Simian Virus*

0,592520,693200,

40.

**Cancer Malignant**

40,490,780,7500,8000,15430,62500,325000,515

**KHZ**

*Affects lungs and organ linings. Asbestos-related.*

*Cancer*

180

**Mesothelioma**

700,655200,

**Cancer Malignant**

490,780,7500,8000,15430,62500,325000,43400

*XTRA Affects lungs and organ linings. Asbestos-related.*

*Cancer*

180

**Mesothelioma**

0,515700,655200,

10,400,600,7250,55000,92500,175750,475160,5

## **Cancer Thoracic Neoplasms**

**KHZ**

*Cancers located in the thorax. Use Blood Cleanser.*

Thorax

*Cancer*

180

27000,667000,

40,400,600,7250,55000,92500,175750,434160,5

## **Cancer Thoracic**

*XTRA Cancers located in the thorax. Use Blood Cleanser.*

Thorax

*Cancer*

180

27000,667000,

## **Cancer Adenocarcinoma**

*Malignant growths of glandular origins or with*

*CAFL glandular traits (such as secretion). Use Blood*

47,2182,2219,832,2084,2127,2160,2452,2876,

Throat

*Cancer*



240

## **Esophageal**

*Cleanser.*

50,520,600,930,12690,125000,260710,434030,3

## **Cancer Esophageal**

XTRA *May be caused by **Porphyromonas gingivalis**.*

Throat

*Cancer*

180

## **KHZ**

01000,812200,

## **Cancer Gastric**

XTRA *Use Blood Cleanser.*

676,

Stomach

*Cancer*

180

## **Cancer Stomach**

*Can be caused by **Helicobacter pylori** .*

## **Cancer Stomach**

CAFL *See Helicobacter Pylori. Use Blood Cleanser.*

676,728,880,2167,2950,

Stomach

*Cancer*

240

140

The frequencies of Rifing *III Edition*

**Subject / Argument**

**Author**

*Notes*

**Frequencies**

**Organ**

*Condition*

**Sec.**

30,180,2500,15030,96500,125150,377910,6470

**Cancer Stomach**

XTRA *See Helicobacter Pylori. Use Blood Cleanser.*

Stomach

*Cancer*

180

## **KHZ**

00,789000,985670,

### **Cancer Stomach 2**

*XTRA See Heliobacter Pylori. Use Blood Cleanser.*

660,676,690,727.5,880,2167,2950,

Stomach

*Cancer*

180

347,352,676,695,705,728,880,2167,2779,2819,2

### **Cancer Stomach 3**

*XTRA See Heliobacter Pylori. Use Blood Cleanser.*

Stomach

*Cancer*

180

950,

0.2,0.4,0.59,0.8,695,705,728,880,2167,2779,281

### **Cancer Stomach 4**

*XTRA See Heliobacter Pylori. Use Blood Cleanser.*

Stomach

*Cancer*

180

9,2950,

### **Cancer Carcinoid Tumor**

50,520,600,930,12690,125000,269710,425030,5

**KHZ**

*Slow-growing and potentially malignant.*

*Cancer*

180

### **Gastrointestinal**

71000,839000,

30,180,930,2500,15690,115900,411500,540000,

### **Cancer Digestive System**

**KHZ**

*Cancer*

180

670000,790000,

30,2120,930,2500,15690,115900,434500,54000

### **Cancer Digestive System**

XTRA

*Cancer*

180

0,670000,790000,

50,520,600,930,12690,125000,269710,425030,5

**Cancer Intestinal**

**KHZ**

Intestines

*Cancer*

180

71000,839000,

**Cancer Intestinal**

XTRA

15,55,1070.81,1075.77,2000,21508,21607.59,

Intestines

*Cancer*

180

*Use Blood Cleanser. See **BX Virus** , and Cancer BX*

**Cancer Carcinoma Colon**

CAFL

656,

Colon

*Cancer*

240

BIO

*Virus sets.*

*Can be caused by **Escherichia Coli**, **Helicobacter pylori**, **Streptococcus bovis** and **Fusobacterium nucleatum** ,*

***Colorectal cancer***

*with **Human Papillomaviruses** , and with the **helminth Schistosoma japonicum**. **JC virus** may be a risk factor for colorectal cancer.*

460,27500,17500,37500,85000,95750,150000,4

**Cancer Rectal**

*XTRA Also called Colorectal, Colon, or Bowel Cancer.*

*Cancer*

180

34000,571000,840000,

***Anal Cancer***

*Can be caused by **Human Papilloma virus (HPV)***

**Adenomatous Polyposis Coli**

40,250,500,2500,322060,422530,561930,70983

**KHZ**

*Protein encoded by APC gene, a tumor suppressor .*

Colorectal

*Cancer*

180

**(APC)**

0,842500,985900,

***Cancer Liver***

*Can be caused by **Hepatitis B virus**, **Hepatitis C virus** , and by the helminth **Schistosoma japonicum** .*

**Cancer Liver**

XTRA

214,393,479,520,734,3130,

Liver

*Cancer*

180

*Use Blood Cleanser. See **BX Virus** , and Cancer BX*  
110,520,81300,135710,221500,434500,570510,

**Cancer Liver Cancer**

XTRA

Liver

*Cancer*

180

**KHZ**

*Virus sets.*

691510,775480,971550,

**Cancer Carcinoma Liver 1**

*CAFL As mentioned above*

393,479,520,734,3130,

Liver

*Cancer*

240

143,238,275,334,433,477,574,676,752,763,767,

**Cancer Carcinoma Liver 2**

*XTRA As mentioned above*

Liver

*Cancer*

180

779,869,876,1023.72,6641,6672,20562.06,

**Cancer Liver Carcinoma 1**

XTRA

393,479,520,734,3130,

Liver



*Cancer*

180

143,238,275,334,433,477,574,676,752,763,767,

**Cancer Liver Carcinoma 2**

XTRA

Liver

*Cancer*

180

779,869,876,1023.72,6641,6672,20562,

**Cancer Carcinoma Liver**

*Use Blood Cleanser. See BX Virus, and Cancer BX*

CAFL

214,

Liver

*Cancer*

240

**Fermentative**

*Virus sets.*

10,370,830,2500,70000,95030,175000,269710,3

**Cancer Extrahepatic Bile Duct KHZ** *Type of liver cancer.*

Liver

*Cancer*

180

55720,755000,

40,370,830,2500,70000,95030,175000,269710,4

**Cancer Extrahepatic Bile Duct** XTRA *Type of liver cancer.*

Liver

*Cancer*

180

34720,755000,

**Cancer Gallbladder**

*Can be caused by the bacterium **Salmonella typhi** .*

80,850,2500,43000,97230,175000,388000,7910

**Cancer Gallbladder**

**KHZ**

*Use Blood Cleanser.*

Gal bladder

*Cancer*

180

00,853000,972100,

80,850,2500,43000,97230,175000,434000,7910

## **Cancer Gallbladder**

*XTRA Use Blood Cleanser.*

Gal bladder

*Cancer*

180

00,853000,972100,

## **Cancer Pancreatic**

*Can be caused by **Hepatitis B** virus and the bacterium **Helicobacter pylori** .*

545,547,556,600,625,650,660,690,727.5,784,78

## **Cancer Pancreatic 2**

*XTRA As mentioned above*

Pancreas

*Cancer*

300

7,1560,2000,2008,2127.5,2184,2455,2489,2492,

## **Cancer Pancreatic Exocrine**

*Also see Cancer Islet Cells Carcinoma and Cancer*

60,500,47500,150000,219340,225150,210500,4

**KHZ**

Pancreas

*Cancer*

180

**and Islet Cell**

*Pancreatic.*

54500,515160,688290,

**Cancer Pancreatic Exocrine**

*Also see Cancer Islet Cells Carcinoma and Cancer*

60,500,47500,150000,219340,225150,210500,4

XTRA

Pancreas

*Cancer*

180

**and Islet Cell**

*Pancreatic.*

34500,515160,688290,

130,570,780,12270,68290,135250,272720,4255

**Cancer Islet Cell Carcinoma**

**KHZ**

*Pancreatic Neuroendocrine Tumor. Most are benign.*

Pancreas

*Cancer*

180

30,733910,836420,

130,570,780,12270,68290,135250,272720,4345

### **Cancer Islet Cell Carcinoma**

*XTRA Pancreatic Neuroendocrine Tumor. Most are benign.*

Pancreas

*Cancer*

180

30,733910,836420,

*Also called Nephroblastoma. Kidney cancer*

50,530,14330,31230,56720,63440,231270,4348

### **Cancer Wilms' Tumor**

XTRA

Kidney

*Cancer*

180

*occurring mostly in children.*

20,622180,653500,

*Also called nephroblastoma. Kidney cancer occurring  
20,490,780,7500,2500,20000,62500,322060,425*

## **Wilms Tumor**

### **KHZ**

*mostly in children. Also see Cancer Wilms' Tumor,*

*Kidney*

*Tumor*

180

710,568430,

*and Rhabdoid Tumor.*

The frequencies of Rifing *III Edition*

141

## **Subject / Argument**

### **Author**

### **Notes**

### **Frequencies**

### **Organ**

### **Condition**

### **Sec.**

*Very aggressive form of tumour originally described*

*as a variant of Wilms' tumour, mainly a kidney tumour*  
70,460,650,950,51250,147500,277500,395750,6

## **Rhabdoid Tumor**

### **KHZ**

Kidney

*Tumor*

180

*occurring mostly in children. Also see Cancer Wilms' 33910,845280,  
Tumor, Wilms Tumor, and Nephroblastoma.*

## **Cancer Bladder**

*Can be caused by **Schistosoma helminths, Bilharzia, Human Papilloma virus (HPV).***

*Also see Bladder TBC, Cancer Bladder TBC, Cancer*

## **Cancer Bladder**

*CAFL Urethral, Parasites, and Schistosoma. Use Blood*

329,635,847,9889,

Bladder

*Cancer*

240

*Cleanser.*

80,5750,7250,50000,97500,210500,524370,655

## **Cancer Bladder**

*XTRA As mentioned above*

Bladder

*Cancer*

180

## **KHZ**

200,750000,927100,

1015.99,1076.82,1093.47,1236.71,1272.83,1286

## **Cancer Bladder 2**

*XTRA As mentioned above*

.84,1378.98,1248.53,1577.75,1759.04,1778.38,1

Bladder

*Cancer*

180

863.21,11031.25,13671.87,

329,1035.49,1087.17,1089.25,1238.74,1257.39,

## **Cancer Bladder 3**

*XTRA As mentioned above*

1261.5,1272.83,1350.21,1431.24,1564.68,1734.

Bladder



*Cancer*

180

8,1799.56,1910.33,9889,11031.25,13671.87,

1013.25,1076.82,1228.66,1277.15,1288.03,1331

#### **Cancer Bladder 4**

*XTRA As mentioned above*

.18,1373.96,1423.15,1564.68,1622.97,1742.8,17

Bladder

*Cancer*

180

82.57,11031.25,13671.87,

#### **Cancer Bladder TBC**

*XTRA As mentioned above*

360,642,724,726,771,

Bladder

*Cancer*

180

*Transitional Bladder Cancer. Can also cause kidney*

#### **Bladder TBC**

*CAFL cancer. Also see Cancer Bladder and Cancer*

642,771,360,726,724,

Bladder

*Cancer*

180

*Urethral.*

**Bladder TBC**

VEGA

771,

Bladder

180

**Cancer Urinary Bladder**

80,5750,7250,50000,97500,210500,524370,655

**KHZ**

*As mentioned above*

*Cancer*

180

**Neoplasms**

200,750000,927100,

*Includes all bladder cancers, renal cell cancer, and*

30,460,750,850,2500,7500,17500,96500,352930

## **Cancer Urologic Neoplasms**

XTRA

*Cancer*

180

**KHZ**

*prostate cancer.*

,451170,

*Also see Bladder TBC, Cancer Bladder, Cancer*

30,2750,7500,17500,96500,358570,434820,518

## **Cancer Urethral**

XTRA *Bladder TBC, Parasites, and Schistosoma. Use*

Urethra

*Cancer*

180

920,683000,712230,

*Blood Cleanser.*

*Can be caused by Xenotropic murine leukemia virus, BK virus, Propionibacterium Acnes, Trichomonas vaginalis*

## **Cancer Prostate**

*(protozoan) . In addition by Human Papilloma virus (HPV) along with the Epstein Barr virus (EBV) .*

## **Prostate Tumor**

*CAFL Malignant. See Cancer prostate sets.*

666,690,727,2008,2127,

Prostate

*Tumor*

180

*Also see Prostate Adenomium, and Prostate*

## **Cancer Prostate**

### **KHZ**

666,2125,2128,2131,2140,2145,3672,

Prostate

*Cancer*

360

*Hyperplasia. Use Blood Cleanser.*

20,72,304,442,666,690,727,766,787,790,800,92

## **Cancer Prostate**

*PROV As mentioned above*

0,1875,1998,2008,2050,2120,2127,2128,2130,2

Prostate

*Cancer*

180

217,2250,2720,5000,

### **Cancer Prostate 1**

*CAFL As mentioned above*

666,2125,2128,2131,2140,2145,3672,

Prostate

*Cancer*

360

20,60,72,95,125,304,408,442,660,688,690,727.5

,748,766,787,790,800,854,920,1840,1875,1998,

### **Cancer Prostate 2**

*XTRA As mentioned above*

Prostate

*Cancer*

180

2008,2050,2120,2125,2127,2130,2131,2140,214

5,2217,2250,2288,2720,3672,5000,10025,

130,570,830,2250,97500,325710,434160,52700

### **Cancer Prostate 2**

*XTRA As mentioned above*

Prostate

*Cancer*

180

0,667000,742000,

20,60,72,95,125,304,442,666,690,727,766,787,7

### **Cancer Prostate 3**

*XTRA As mentioned above*

90,800,920,1875,1998,2008,2050,2120,2127,21

Prostate

*Cancer*

180

28,2130,2217,2250,2720,5000,

### **Cancer Prostate 4**

*XTRA As mentioned above*

854,1840,2145,2288,

Prostate

*Cancer*

180

40,550,780,50000,97500,229320,434370,51968

### **Cancer Genital Male**

*XTRA Use Blood Cleanser.*

Genital

*Cancer*

180

0,684810,712000,

**Cancer Genital Neoplasms**

10,550,780,50000,97500,229320,454370,51968

**KHZ**

*Abnormal growths or tumors. Use Blood Cleanser.*

Genital

*Cancer*

180

**Male**

0,684810,712000,

40,550,7250,50000,97500,222700,434590,5175

**Cancer Testicular**

*XTRA Use Blood Cleanser.*

Genital

*Cancer*

180

00,687620,712000,

30,460,27500,17500,40000,85160,95000,15000

## **Cancer Genital Female**

*XTRA Use Blood Cleanser.*

Genital

*Cancer*

180

0,210500,434170,

## **Cancer Genital Neoplasms**

30,460,27500,17500,40000,85160,95000,15000

## **KHZ**

*Abnormal growths or tumors. Use Blood Cleanser.*

Genital

*Cancer*

180

## **Female**

0,210500,451170,

*Cervical cancer associated with **Human Papilloma***

## **Cancer Uterine**

XTRA



127,443,2288,2944=1800,

Uterus

*Cancer*

180

***Virus (HPV) .***

**Cancer Uterine Fermentative**

BIO

*As mentioned above*

127,

Uterus

*Cancer*

180

142

The frequencies of Rifing *III Edition*

**Subject / Argument**

**Author**

***Notes***

**Frequencies**

**Organ**

***Condition***

**Sec.**

10,400,780,5290,7500,37000,95500,185000,792

**Cancer Uterine Sarcoma**

**KHZ**

*As mentioned above*

Uterus

*Cancer*

180

000,985670,

**Cancer Carcinoma Uterine**

*Use Blood Cleanser. See EBV, Leukoplakia, Mouth*

*CAFL eruptions white patches, **Papilloma**, **BX Virus** , and*

127,

Uterus

*Cancer*

240

**Fermentative**

*Cancer BX Virus sets.*

*Cancer arising from womb's lining, most commonly*

70,180,600,14970,135710,255500,421020,6935

## **Endometrial Cancer**

**KHZ**

*after menopause, and associated with obesity,*

Womb

*Cancer*

180

00,775540,878500,

*hypertension, diabetes, and excess estrogen.*

*Lining of womb. See Cancer Cervical, and Cancer*

70,180,5690,20000,93500,175750,477500,5270

## **Cancer Endometrium**

**KHZ**

*Carcinoma Uterine Fermentative. Use Blood*

Womb

*Cancer*

180

00,667000,873290,

*Cleanser.*

70,2120,5690,20000,93500,175750,434500,527

## **Cancer Endometrium**

XTRA *As mentioned above*

Womb

*Cancer*

180

000,667000,873290,

*Epithelial tumor of the cervix that can be benign or*

**Adenoma Cervical**

CAFL

433,

Uterus

*Tumor*

360

*malignant. See Cancer Adenoma and Cervical sets.*

***Cervical Cancer***

*Can be caused by **Human Papilloma virus (HPV)***

*See Cancer Cervical and Cancer Carcinoma Uterine*

**Cervical Cancer**

XTRA

2288,2944=2400,

Womb

*Cancer*

180

*Fermentative sets.*

**Cancer Cervical**

*CAFL Use Blood Cleanser.*

466,907,

Uterus

*Cancer*

240

10,400,780,5290,7500,37000,95500,185000,792

**Cancer Cervical**

**KHZ**

Uterus

*Cancer*

180

000,985670,

400,780,5290,7500,37000,95500,185000,43400

**Cancer Cervical**

XTRA

Uterus

*Cancer*

180

0,792000,985670,

**Cancer Cervical 1**

XTRA

466,907,2288,2944=2880,

Uterus

*Cancer*

240

16816.25,16813.5,16970,9609,9258,5657,1051,

1011,907,874,767,489,466,404,265,110,45,1000

0,5000,3176,2489,186,372,427,446,465,484,503

**Cancer Cervical 2**

XTRA

,522,541,560,579,598,617,636,655,674,693,712,

Uterus

*Cancer*

180

731,750,769,788,807,826,845,864,883,902,921,

940,959,978,997,1016,1035,1054,1073,1488,15

50,1568,1644,1865,1909,2976,5310,5952,

## **Cancer Uterine Cervical**

*Cervical cancer associated with Human Papilloma*

10,400,780,5290,7500,37000,95500,185000,792

## **KHZ**

Uterus

*Cancer*

180

## **Neoplasms**

*Virus (HPV).*

000,985670,

## **Cancer Ovarian**

*Can be associated with **Mumps v irus** .*

*Starts in an ovary, producing abnormal invasive cells*

70,550,850,22500,47500,475030,527000,66700

## **Cancer Ovarian**

XTRA

Ovary

*Cancer*

180

## **KHZ**

*which spread.*

0,752700,988900,

20,26,444,465,600,625,650,660,690,727.5,776,7

*Starts in an ovary, producing abnormal invasive cells*

## **Cancer Ovarian**

XTRA

87,802,832,880,1500,1550,1600,1800,1865,200

Ovary

*Cancer*

180

*which spread.*

8,2127.5,2170,2489,2720,

*Malignant invasive growth in vulva. May be*

30,460,27500,17500,40000,85160,95000,15000

## **Cancer Vulvar**

**KHZ**

*Cancer*

180

*melanotic, squamous or basal cell carcinoma.*

0,210500,451170,



## **Cancer Gestational**

XTRA

250,780,930,10890,7500,95900,322530,415700,

*Pregnancy-related tumor.*

*Cancer*

180

## **Trophoblastic Tumor**

**KHZ**

562910,742060,

*Can be caused by **Mouse mammary tumor virus (MMTV)** , **Epstein-Barr virus** , **Human Papilloma virus (HPV)**, **Bovine***

***Breast Cancer***

***leukemia virus (BLV).***

**KHZ**

20,460,5120,27500,85000,95750,150000,43471

## **Breast Cancer**

*Also see Cancer sets. Use Blood Cleanser.*

Breast

*Cancer*

180

XTRA

0,682450,753070,

120,166,666,676,732,802,866,1550,2008,2100,2

### **Cancer Breast 1**

*CAFL Use Blood Cleanser.*

104,2112,2116,2120,2127,2128,2152,2182,2184

Breast

*Cancer*

180

,2187,2189,2191,2876,2950,3072,

28,96,317,422,477,690,728,808,942,1234,1552,

### **Cancer Breast 2**

*CAFL Use Blood Cleanser.*

1830,1862,2084,2112,2136,2145,2160,2720,304

Breast

*Cancer*

180

0,3176,4412,

48,72,444,1865,2008,2063,2103,2128=3360,213

### **Cancer Breast 3**

*CAFL Use Blood Cleanser.*

3,2146,2162,2173,2180,2189,2208,2263,2289,2

Breast

*Cancer*

180

333,2672,

127,304,478,656,982,1582,2120,2134,9000,999

**Cancer Breast 4**

*CAFL Use Blood Cleanser.*

Breast

*Cancer*

180

9,

28,96,317,422,477,690,728,808,942,1234,1552,

**Cancer Breast 4**

*XTRA Use Blood Cleanser.*

1830,1862,2048,2112,2136,2145,2160,2720,304

Breast

*Cancer*

180

0,3176,4412,

## **Cancer Breast 5**

*CAFL Use Blood Cleanser.*

33,1131,2128=3360,

Breast

*Cancer*

180

64,95,96,240,317,422,524,664,808,854,942,943,

1234,1552,1830,1862,2048,2050,2125,2136,214

## **Cancer Breast 5**

*XTRA Use Blood Cleanser.*

Breast

*Cancer*

180

5,2160,2189,2450,2452,2876,3040,3176,4412,5

000,

The frequencies of Rifing *III Edition*

143

**Subject / Argument**

**Author**

*Notes*

## **Frequencies**

### **Organ**

### ***Condition***

### **Sec.**

127,304,478,656,982,1582,2120,2134,9000,999

### **Cancer Breast 6**

*XTRA Use Blood Cleanser.*

Breast

*Cancer*

180

9,

*Type of malignant breast cancer with appearance of*

80,490,680,7500,11090,17500,72500,215700,45

### **Paget's Disease Mammary**

### **KHZ**

*eczema, usually affecting nipple and areola. Also see*

Breast

*Cancer*

180

6500,517500,

*appropriate Cancer sets.*

### ***Skin neoplasm***

*Can be caused by **Human Papilloma virus (HPV)**.*

*See Cancer Basal Cell Skin Carcinoma, Cancer*

150,180,20000,45150,73300,96500,125000,375

### **Cancer Skin**

#### **KHZ**

*Squamous Cell Carcinoma, and Cancer Melanoma.*

*Skin*

*Cancer*

180

750,412330,563190,

*Use Blood Cleanser.*

666,760=1800,2008,2116=1800,2125,2128,2131

### **Cancer Skin**

*XTRA As mentioned above*

*Skin*

*Cancer*

240

,2140,2145,2280=480,3672,6130,6601,6672,

*Most dangerous form of skin cancer, sometimes*

70,490,700,32800,102250,212750,321200,5456

## **Melanoma**

*XTRA occurring in mouth, intestines, or eyes. See*

*Skin*

*Tumor*

180

## **KHZ**

80,795610,857770,

*appropriate Cancer sets.*

*Type of skin cancer where cells do not make melanin,*

150,180,1320,2510,25680,212750,321200,5456

## **Melanoma Amelanotic**

*XTRA*

*Skin*

*Tumor*

180

*making them more difficult to recognise.*

80,795610,857770,

## **Melanoma Metastasis**

*BIO*

*Metastasis is usually to lymph nodes.*

979,

Skin

*Tumor*

180

*Mostly affects skin, but can appear in mouth,*

490,700,32800,102250,212750,321200,434000,

### **Cancer Melanoma**

XTRA

Skin

*Cancer*

180

*intestines, or eyes. Use Blood Cleanser.*

545680,795610,857770,

100,1000,10000,666,728,1050,2050,2128,2008,

*Mostly affects skin, but can appear in mouth,*

### **Cancer Melanoma 1**

CAFL

2217,60,80,95,880,450,495,45,465,787,125,20,1

Skin



*Cancer*

240

*intestines, or eyes. Use Blood Cleanser.*

0,7.5,

7.5,10,20,45,60,80,95,100,110,125,450,465,466,

*Mostly affects skin, but can appear in mouth,*

## **Cancer Melanoma 2**

XTRA

495,666,728,787,802,880,907,979,1000,1050,11

Skin

*Cancer*

180

*intestines, or eyes. Use Blood Cleanser.*

02,1552,2008,2050,2128,2217,

*Mostly affects skin, but can appear in mouth,*

## **Cancer Melanoma Metastasis CAFL**

979,

Skin

*Cancer*

240

*intestines, or eyes. Use Blood Cleanser.*

*Rare aggressive skin cancer due to Merkel cell*

80,120,850,5160,22400,43100,87220,97500,355

### **Cancer Merkel-Cell**

XTRA

Skin

*Cancer*

180

***polyomavirus (MCV) .***

720,434500,515000,

*Also see Cancer Merkel-Cell Carcinoma, and Cancer*

80,120,850,5160,22400,43100,87220,97500,355

### **Carcinoma Merkel-Cell**

XTRA

Skin

*Cancer*

180

*Merkel-Cell.*

720,434500,

*Rare aggressive skin cancer due to Merkel cell*

190,520,680,800,2500,5170,15000,42500,92500

## **Cancer Merkel-Cell Carcinoma KHZ**

Skin

*Cancer*

180

*polyomavirus (MCV).*

,325430,

## **Cancer HPV (Moles and**

*From JW. Use sine wave. See **Human Papilloma***

XTRA

1603750,

Skin

*Cancer*

180

**Tumors)**

***Virus , and Papilloma HPV .***

*Malignant but rarely fatal. Affects kin of face, head,*

## **Cancer Basal Cell Skin**

*neck, and sometimes trunk. See Cancer Carcinoma*

XTRA Basal Cell Skin, **EBV** , Leukoplakia, Mouth Eruptions

760=300,2116=1800,2280=300,

Skin

*Cancer*

180

**Carcinoma**

*White Patches, **Papilloma**, **BX Virus** , and Cancer*

*BX Virus.*

**Cancer Carcinoma Basal Cell**

11276.06,11276.10,11276.11,11276.12,11276.2

*XTRA As mentioned above*

Skin

*Cancer*

180

**Skin 1**

3,11276.27,

**Cancer Carcinoma Basal Cell** CAFL *As mentioned above*

2116=1800,760,2280,2128,2876,

Skin

*Cancer*

300

**Skin**

**Carcinoma Skin Basal Cell**

XTRA *Also see Cancer Carcinoma.*

760,2116=1800,2280,

Skin

*Cancer*

180

80,120,850,5160,20000,40000,85000,97500,355

### **Carcinoma Basal Cell**

XTRA *Also see Cancer Carcinoma.*

Skin

*Cancer*

180

### **KHZ**

720,454500,515000,

80,120,850,5160,20000,40000,85000,97500,355

### **Carcinoma Basal Cell**

XTRA *Also see Cancer Carcinoma.*

Skin

*Cancer*

180

720,434500,

760=1800,2116=1800,2280=480,666,2008,2125,

*Common skin cancer , mostly found on head or neck.*

## **Basal Cell Carcinoma**

XTRA

2128,2131,2140,2145,2280=480,3672,6130,660

Skin

*Cancer*

240

*Rarely fatal or metastatic.*

1,6672,

*Genetic predisposition to Basal Cell Carcinoma*

100,570,800,7500,15000,52500,95110,655200,7

## **Basal Cell Nevus Syndrome**

**KHZ**

Skin

*Cancer*

180

*development.*

50000,923700,

***Squamous cell carcinoma***

*Can be caused by **Human Papilloma virus (HPV)** .*

## **Cancer Squamous Cell**

*Type of skin cancer which can manifest in many other*  
150,2120,20000,45150,73300,96500,125000,37

XTRA

Skin

*Cancer*

180

## **Carcinoma**

*parts of the body.*

5750,434330,563190,

*Also see Cancer Squamous Cell Carcinoma,*

666,760,2008,2116=1800,2125,2128,2131,2140,

## **Squamous Cell Carcinoma**

*XTRA Bowen's Disease, and Cancer Lung Non-Small Cell*

Skin

*Cancer*

240

2145,2280=480,3672,6130,6601,6672,

*sets.*

*Skin cancer resembling eczema. Use Blood*

## **Cancer Mycosis Fungoides**

BIO

852,

Skin

*Cancer*

180

*Cleanser.*

*Skin cancer resembling eczema. Use Blood*

170,220,930,2750,27500,132500,255580,43485

## **Cancer Mycosis Fungoides**

XTRA

Skin

*Cancer*

180

*Cleanser.*

0,724940,825870,

*Form of cutaneous cancer resembling Eczema.*

## **Mycosis Fungoides**

BIO

*Cutaneous T Cell lymphoma, sub-type of non*



532,662,678,852,1444,

*Fungus*

180

*Hodgkin's - see sets for these.*

144

The frequencies of Rifing *III Edition*

**Subject / Argument**

**Author**

*Notes*

**Frequencies**

**Organ**

*Condition*

**Sec.**

**Mycosis Fungoides**

VEGA *As mentioned above*

852,

*Fungus*

180

*Cutaneous T Cell Lymphomas . Sometimes*

180,300,2330,17500,45750,375170,475000,527

## **Cancer Sezary Syndrome**

**KHZ**

*considered to be late Mycosis Fungoides with  
Cancer*

180

000,662710,723010,

*Lymphadenopathy.*

2120,300,2330,17500,45750,375170,434000,52

## **Cancer Sezary Syndrome**

*XTRA As mentioned above*

*Cancer*

180

7000,662710,723010,

*Cutaneous lymphoma with non-healing lesions due to*

*T-cells with pathological amounts of*

180,300,2330,17500,45750,375170,475000,527

## **Sezary Syndrome**

**KHZ**

*mucopolysaccharides. Also see Cancer Sezary*

*Rare dis.*

180

000,662710,723010,

*Syndrome, Cancer Mycosis Fungoides, Mycogone  
Fungoides, and Mycosis Fungoides.*

570,830,2850,32500,97500,322530,436420,566

### **Cancer Bone**

*XTRA Can be benign or malignant.*

Bone

*Cancer*

180

### **KHZ**

410,835960,978850,

2008,2125,2128,2131,2140,2145,3524,3672,371

### **Cancer Bone**

*XTRA Can be benign or malignant.*

Bone

*Cancer*

180

3,6130,6601,6672,

*Cancerous tumor of bone. See appropriate Cancer*

10,240,730,7900,67220,127500,317500,665520,

## **Osteosarcoma**

**KHZ**

Bone

*Cancer*

180

*and Sarcoma sets.*

831330,913500,

*Aggressive malignant bone tumor in children and*

140,300,830,7500,128000,202430,340000,4500

## **Cancer Osteosarcoma**

**KHZ**

Bone

*Cancer*

180

*young adults.*

00,575370,719340,

*Malignant tumor in bone. Also see Osteosarcoma,*

40,240,730,7900,67220,127500,317500,665520,

## **Sarcoma Osteogenic**

XTRA

Bone

*Cancer*

180

*Cancer Sarcoma, and **BY Virus** sets.*

831330,913500,

*Skeletal system cancer. See Cancer BY Virus,*

80,520,600,2250,11090,45750,222700,522530,6

**Chondrosarcoma**

**KHZ**

Bone

*Cancer*

180

*Cancer BXBY, and Cancer Sarcoma sets.*

91270,750000,

**Cancer Fibrosarcoma**

*PROV Originates in fibrous tissues of bone.*

1744,

*Cancer*

180

## **Cancer Fibrous Tumor**

*CAFL Originates in fibrous tissues of bone.*

1340,

*Cancer*

240

## **Secondary**

*Also called Carcinoid Syndrome - refers to symptoms*

*secondary to carcinoid tumor - malignant tumor*

50,520,600,930,12690,125000,269710,434030,5

## **Argentaffinoma**

XTRA

*Tumor*

180

*composed of Argentaffini cells, that is, those that are 71000,839000,*

*stained with silver salts.*

## **Cancer Cells Conidium Head**

*CAFL Caused by fungal spores. Use Blood Cleanser.*

728,

*Cancer*

240

*One of Ewing family of tumors not generally*

240,700,2750,17500,57500,92500,434060,5677

## **Cancer Ewings PNET**

XTRA

*Cancer*

180

*associated with bones.*

00,640000,980000,

## **Cancer Germ Cell Tumor**

*Class of tumors originating from gonadal germ cells.*

160,550,850,7500,20000,47500,95310,210500,4

**KHZ**

*Sites: cranium, mouth, neck, mediastinum, pelvis,*

*Cancer*

180

## **Extragonadal**

75950,527000,

*ovary, testis.*

*Metastasized malignancy in ovary, usually from GI*

70,490,600,800,32100,251500,382500,501690,6

## **Krukenberg Tumor**

**KHZ**

*Tumor*

180

*tract primary cancer. See appropriate Cancer sets.*

18000,713540,

## **Cancer Tertiary**

*CAFL Use Blood Cleanser.*

20,421,965,50,383,

*Cancer*

240

## **Cancer Trophoblastic**

*Also see Cancer Gestational Trophoblastic Tumor,*

130,7500,35160,67500,96500,275160,475160,5

**KHZ**

*Cancer*

180

## **Neoplasms**

*and Cancer Trophoblastic.*

27000,663710,752700,



*Also see Cancer Gestational Trophoblastic Tumor,*

130,7500,35160,67500,96500,275160,434160,5

## **Cancer Trophoblastic**

XTRA

*Cancer*

180

*and Cancer Trophoblastic Neoplasms.*

27000,663710,752700,

## **Tumor Staphylococcus**

424,478,555,644,647,727,728,738,745,784,787,

XTRA *Also see **Staphylococcus aureus** sets.*

*Tumor*

180

## **Aureus**

824,943,999,1050,7270,8697,

*Oncoviruses that can cause cancer. See appropriate*

70,350,25400,50000,60000,150000,475110,527

## **Tumor Virus Infections**

**KHZ**

*Tumor*

180

*Cancer sets.*

000,667000,987230,

***Notes***

The frequencies of Rifing *III Edition*

145

**Subject / Argument**

**Author**

***Notes***

**Frequencies**

**Organ**

***Condition***

**Sec.**

**Rare, genetic and multisystem diseases**

140,1220,2620,12720,125780,158330,351300,5

**Acrocephalosyndactylia**

XTRA *Incorrect fusing of skull and digits.*

Bone Tissue *Rare dis.*

180

32410,613320,709800,

*Also called Adrenomyeloneuropathy. Fatty acid*

190,750,900,5160,30000,229320,434250,56428

### **Adrenoleukodystrophy**

**KHZ**

*Rare dis.*

180

*oxidation disorder.*

0,714820,978050,

*Also called Adrenoleukodystrophy. Fatty acid*

190,750,900,5160,30000,229320,435000,56428

### **Adrenomyeloneuropathy**

**XTRA**

*Rare dis.*

180

*oxidation disorder.*

0,714820,978050,

*Genetic syndrome with partial or complete absence*

780,8000,92500,125000,355080,452590,515160

### **Aicardi Syndrome**

**CAFL**

*Rare dis.*

180

*of corpus callosum and eye abnormalities.*

,687620,712810,997870

*Inability to process information from one sensory*

120,5620,67500,93500,222700,425000,522530,

## **Agnosia**

**KHZ**

*Rare dis.*

180

*system, usually after brain injury or illness.*

689930,752630,923700,

*Genetic syndrome with partial or complete absence*

780,8000,92500,125000,355080,452590,515160

## **Aicardi Syndrome**

**KHZ**

*Rare dis.*

180

*of corpus callosum and eye abnormalities.*

,687620,712810,997870,

80,800,950,22500,57500,175000,419340,56319

## **Alagille Syndrome**

**KHZ**

*Genetic disorder affecting major organs.*

*Rare dis.*

180

0,813960,983170,

*Also called Wiskott-Aldrich Syndrome. Genetic*

200,770,2530,3400,5590,95870,175910,343920,

## **Aldrich Syndrome**

XTRA

*Rare dis.*

180

*disorder - skin, blood, and immune problems.*

425870,571400,

140,780,2500,97500,357770,475050,527000,65

## **Alexander Disease**

**KHZ**

*Genetic neurodegenerative disease.*

*Rare dis.*

180

7110,749000,987230,

*Also called Black Urine Disease. Asymptomatic in*

70,400,7500,55000,96500,376290,426900,5710

## **Alkaptonuria**

**KHZ**

Joints

*Rare dis.*

180

*children, in adults it causes disabling joint pain.*

00,822000,937410,

## **Alpha 1-Antitrypsin**

40,120,7500,40000,132410,342060,419340,560

**KHZ**

*Genetic disorder of respiratory system.*

*Rare dis.*

180

## **Deficiency**

000,642910,930120,

*Genetic enzymatic disease causing inability to*

750,7500,57500,122530,269710,479500,527000

## **Alpha-Mannosidosis**

**KHZ**

*Rare dis.*

180

*process sugars.*

,667000,742000,986220,

*Congenital - due to trapping of fetal limbs by fibrous*

70,180,5620,37500,100000,275160,525710,655

## **Amniotic Band Syndrome**

**KHZ**

*Rare dis.*

180

*bands while in utero*

200,750000,926700,

*Caused by misfolded proteins, most commonly in*

60,10830,7500,322530,452590,519680,689410,

## **Amyloidosis**

**KHZ**

*Rare dis.*

180

*kidneys and heart.*

712000,833210,995380,

*Due to eating raw/undercooked fish infected with*

40,230,780,5620,15050,35330,67500,125000,22

## **Anisakiasis**

**KHZ**

*Rare dis.*

180

*parasitic nematode .*

5000,733000,

*Also called Tongue-Tie. Congenital, due to a short*

80,780,5810,67500,350000,475000,527000,665

## **Ankyloglossia**

**KHZ**

*Rare dis.*

180

*frenulum.*

340,742000,985670,

*Promotes thrombosis and pregnancy-related*

50,730,1550,13390,22500,247000,391000,5710



## **Antiphospholipid Syndrome**

**KHZ**

*Rare dis.*

180

*complications.*

00,827000,937410,

*Hereditary disorder with recurring venous thrombosis,*  
50,650,1000,5620,7000,377910,400000,563190,

## **Antithrombin III Deficiency**

**KHZ**

*Rare dis.*

180

*pulmonary embolism, and fetal death.*

642060,985900,

*Brain condition with many symptoms, including*

60,830,2500,20000,65000,207460,479930,5270

## **Arnold-Chiari Malformation**

**KHZ**

*Rare dis.*

180

*tinnitus and numbness/tingling of extremities.*

00,749000,986220,

60,850,7800,25000,52500,275090,426900,5710

## **Arthropod Diseases**

**KHZ**

*Diseases transmitted by arthropods .*

*Rare dis.*

180

00,829000,937410,

*Genetic disease with overgrowth of lipomas,*

240,700,7500,12330,37500,72500,124370,3251

## **Bannayan-Zonana Syndrome**

**KHZ**

*Rare dis.*

180

*hemangiomas, and head enlargement.*

60,496010,888600,

*Genetic disorder affecting multiple body systems,*

50,180,17500,45000,70000,125750,377910,475

## **Barth Syndrome**

**KHZ**

*Rare dis.*

180

*found only in males.*

160,527000,753230,

### **Beckwith-Wiedemann**

*Overgrowth disorder with increased risk of childhood*

110,550,47500,92500,375750,475160,527000,6

### **KHZ**

*Rare dis.*

180

### **Syndrome**

*cancer.*

67000,752700,987230,

*Genetic disorder causing predisposition to kidney*

180,230,970,7500,32500,175000,453720,51511

### **Birt-Hogg-Dube Syndrome**

### **KHZ**

*Rare dis.*

180

*cancer, cysts, and fibrofolliculomas.*

0,684810,712420,

*Genetic condition with short stature and*

70,490,32500,125750,275000,425000,571000,7

## **Bloom Syndrome**

**KHZ**

*Rare dis.*

180

*predisposition to cancer and genomic instability.*

21000,835750,937410,

## **Branchio-Oto-Renal**

*Genetic disorder with absent or insufficient renal*

150,490,620,800,5110,125000,426900,571000,8

**KHZ**

*Rare dis.*

180

## **Syndrome**

*function and ear malformations.*

38000,932000,

## **Caffey-De Toni-Silvermann**

*Also called Infantile Cortical Hyperostosis. Causes*

120,250,700,1070,2750,14530,32500,92500,356

*XTRA irritability, pain, tenderness, hyperaesthesia, swelling,*

*Rare dis.*

180

### **Syndrome**

720,425580,

*and redness.*

*Belief that someone known has been replaced by an*

### **KHZ**

80,120,850,20000,40000,352930,453720,51750

### **Capgras Syndrome**

*impostor. Thought to be due to neuroanatomical*

*Rare dis.*

180

XTRA

0,684810,712420,

*damage.*

### **Carbohydrate-Deficient**

*Now called Congenital Disorder of Glycosylation. Can*

30,180,600,20000,93500,175160,519340,68245

### **KHZ**

*Rare dis.*

180

### **Glycoprotein Syndrome**

*cause serious organ system failure in infants.*

0,759830,900000,

### **Carbohydrate-Deficient**

*Now called Congenital Disorder of Glycosylation. Can*

180,600,20000,93500,175160,434000,519340,6

XTRA

*Rare dis.*

180

### **Glycoprotein Syndrome**

*cause serious organ system failure in infants.*

82450,759830,900000,

*Genetic disorder causing lower GI, cardiac, kidney,*

50,410,620,7500,17500,87500,479500,662710,7

### **Cat Eye Syndrome**

**KHZ**

*Rare dis.*

180

*skeletal, intellectual and other problems.*

49000,988900,

146

The frequencies of Rifing *III Edition*

**Subject / Argument**

**Author**

*Notes*

**Frequencies**

**Organ**

*Condition*

**Sec.**

*Genetic disorder with eye, ear, nose, heart, genito-*

100,650,5120,42500,225170,479500,527000,66

**CHARGE Syndrome**

**KHZ**

*Rare dis.*

180

*urinary, and growth problems.*

7000,749000,986220,

*Genetic disorder with increased infection*

40,120,20000,57500,95190,325710,225750,450

**Chediak-Higashi Syndrome**

## **KHZ**

*susceptibility, partial albinism, and peripheral*

*Rare dis.*

180

000,515190,687620,

*neuropathy.*

## **Chondroectodermal**

*Also called Ellis-van Creveld Syndrome. Genetic*

180,620,930,9500,17510,162810,292100,31730

XTRA

*Rare dis.*

180

## **Dysplasia**

*skeletal and cardiac disorder.*

0,433950,805190,

*Also called Cleidocranial Dysostosis. Congenital*

170,520,620,850,20300,97500,155270,562500,7

## **Cleidocranial Dysplasia**

## **KHZ**

*Rare dis.*



180

*disorder with delayed ossification of skeletal midline.*

53200,850000,

10,230,730,830,215690,347250,532500,742500,

### **Congenital Abnormalities**

**KHZ**

*Rare dis.*

180

896500,975980,

40,230,730,830,215690,347250,532500,742500,

### **Congenital Abnormalities**

XTRA

*Rare dis.*

180

896500,975980,

*Also called FCS Syndrome. Rare genetic disorder*

60,320,730,850,10890,66300,185290,253040,73

### **Costello Syndrome**

**KHZ**

*Rare dis.*

180

*that affects many part of the body.*

5300,957500,

*Neurodegenerative disease due to Prions*

70,120,750,930,17500,29000,412000,515000,79

**Creutzfeldt-Jakob New Variant XTRA**

*Rare dis.*

180

*(PRoteinaceus Infective ONly particl ) - see this set.*

1500,995150,

*Neurodegenerative disease due to Prions - see this*

70,120,750,930,15090,24400,417500,505000,79

**Creutzfeldt-Jakob Syndrome**

**KHZ**

*Rare dis.*

180

*set.*

1500,995150,

*Rare genetic disorder with many problems and*

160,550,9850,87500,162500,212500,452500,59

## **Cri-du-Chat Syndrome**

**KHZ**

*Rare dis.*

180

*organ/system defects.*

7500,650000,726070,

*Caused by prolonged exposure to cortisol, either from  
250,780,930,10530,7500,95950,322530,419340,*

## **Cushing Syndrome**

**KHZ**

*Rare dis.*

180

*medications or due to a tumor.*

564280,642060,

*Also called Mucoviscidosis (see sets). Use*

***Pseudomonas Aeruginosa*** , *Breathing Deep, and*

## **Cystic Fibrosis**

CAFL

523,557,478,776,660,727,778,787,802,880,

Lungs Etc

*Rare dis.*

180

*General Antiseptic sets. See Parasites General, and*

**Roundworm** sets if no progress.

100,500,680,830,190890,312500,452500,68750

## **Cystic Fibrosis**

### **KHZ**

*As mentioned above*

*Rare dis.*

180

0,795690,892500,

333,478,523,557,660,690,727.5,768,775,776,77

## **Cystic Fibrosis 2**

*XTRA As mentioned above*

*Rare dis.*

180

8,786,787,802,880,1550,

## **Cystic Fibrosis 3**

*XTRA As mentioned above*

660,727,778,787,802,880,

*Rare dis.*

240

### **Cystic Fibrosis Pseudomonas**

174,178,191,405,482,633,731,785,1132,3965,53

*XTRA As mentioned above*

*Rare dis.*

180

### **Aeruginosa**

11,6646,16579.09,20703.13=1800,20812.5,

### **Mucoviscidosis**

BIO

*Also called Cystic Fibrosi.*

523,

*Rare dis.*

180

### **Mucoviscidosis**

*CAFL As mentioned above*

478,523,557,660,727,776,778,787,802,880,

*Rare dis.*

180

*Genetic disorder with multiple physical, cognitive, and*  
70,240,700,7500,13520,45530,137500,572500,7

## **De Lange Syndrome**

**KHZ**

*Rare dis.*

180

*medical challenges.*

15700,903500,

*Genetic condition with multiple birth defects and*

10,370,830,2500,30000,67520,192200,475310,6

## **DiGeorge Syndrome**

**KHZ**

*Rare dis.*

180

*disabilities.*

75690,819340,

*Genetic condition with multiple birth defects and*

40,370,830,2500,30000,67520,192200,475310,6

## **DiGeorge Syndrome**

**XTRA**

*Rare dis.*

180

*disabilities.*

75690,819340,

*Genetic condition with slow postnatal growth and*

120,350,3950,47500,87500,127500,325900,526

## **Distal Trisomy**

**KHZ**

*Rare dis.*

180

*serious intellectual problems.*

500,708570,872930,

## **Down Syndrome Palliative**

CAFL

20,

*Rare dis.*

480

## **Down Syndrome**

*XTRA Palliative.*

20,5000,

*Rare dis.*

180

*Group of genetic disorders manifesting in skin, sweat  
130,520,830,8500,12530,145830,262500,39750*

## **Ectodermal Dysplasia**

### **KHZ**

*glands, teeth, hair, eyes and other craniofacial*

*Rare dis.*

180

0,633910,825170,

*features.*

90,370,910,128500,236500,302270,491610,651

## **Embryopathies**

*XTRA Developmental disorders or diseases in embryos.*

*Rare dis.*

180

020,708570,879210,

*Also called Roseola, or Sixth Disease. Febrile*

70,500,950,7500,10530,132500,242500,392010,

## **Exanthema Subitum**

### **KHZ**

*condition in very young children with red skin rash*

*Rare dis.*



180

629260,915480,

*and three-day fever.*

*Also called Pseudoexfoliation Syndrome, or PEX.*

150,230,730,850,5360,147250,335480,487500,6

## **Exfoliation Syndrome**

**KHZ**

*Age-related systemic disease mainly manifesting in*

*Rare dis.*

180

95830,875360,

*eyes with accumulation of protein fibres.*

*Rare genetic lysosomal storage disorder with a wide*

70,220,730,2500,5250,50000,275360,536420,65

## **Fabry Disease**

**KHZ**

*Rare dis.*

180

*range of systemic symptoms.*

5200,755490,

*Also called Armenian Disease. Hereditary*

160,570,950,5250,37250,132500,237500,52253

## **Familial Mediterranean Fever**

**KHZ**

*Rare dis.*

180

*autoinflammatory condition.*

0,675430,819340,

*Genetic disorder of bones, skin pigmentation, and*

200,460,600,2250,12850,144900,323720,60253

## **Fibrous Dysplasia Polyostotic KHZ**

*Rare dis.*

180

*hormone problems with premature puberty.*

0,918280,

*Also called Erythema Infectiosum (see sets), or*

## **Fifth Disease**

*XTRA Slapped Cheek Syndrome. Common childhood*

809,1618,3236,

*Rare dis.*

180

*condition.*

The frequencies of Rifing *III Edition*

147

**Subject / Argument**

**Author**

*Notes*

**Frequencies**

**Organ**

*Condition*

**Sec.**

*Rare severe form of multiple congenital contracture*

*(MCC) syndromes affecting eyes, ears, face, with*

190,520,680,800,2500,5170,15000,42500,92500

**Freeman-Sheldon Syndrome**

**KHZ**

*Rare dis.*

180

*slow hearing loss, walking difficulties, and Scoliosis*

,325430,

*(see set).*

*Rare genetic lysosomal storage disorder with*

50,240,680,950,2500,7500,32500,96500,275470

## **Fucosidosis**

### **KHZ**

*accumulation of complex sugars in body parts,*

*Rare dis.*

180

,522530,

*leading to multiple progressive dysfunctions.*

*Rare genetic disorder affecting the ability to*

110,240,650,830,2500,127500,255470,387500,6

## **Galactosemias**

### **KHZ**

*metabolize galactose, leading to serious liver, brain,*

*Rare dis.*

180

96500,825910,

*kidney, ovarian, and systemic problems.*

*Also called Hemolytic-uremic Syndrome. Disease*

*with hemolytic anemia, acute kidney failure, and low*

50,180,4820,65000,110250,332410,517500,684

### **Gasser's Syndrome**

XTRA

*Rare dis.*

180

*platelet count, usually in children. Also use **E Coli***

810,712230,992000,

*and **Shigella** sets.*

*Genetic disorder with bruising, fatigue, anemia, low*

50,240,700,950,2500,7500,32500,125370,31934

### **Gaucher Disease**

**KHZ**

*Rare dis.*

180

*platelet count, and enlarged liver and spleen.*

0,519340,

### **Gerstmann-Straussler-**

60,260,680,7500,10530,45370,96500,536420,65

**KHZ**

*Very rare inherited prion disease, usually familial.*

*Rare dis.*

180

### **Scheinker Disease**

5200,751870,

*Chronic multisymptom disorder affecting military*

136,253,255,392,435,533,578,633,639,714,771,

### **Gulf War Syndrome 1**

XTRA

*Rare dis.*

180

*veterans and civilians in Gulf War.*

837,866,975,1365,1370,2688,5419,6007,7755,

*Rare congenital defect with incomplete development*

10,250,570,870,2250,2500,96500,226320,51570

### **Goldenhar Syndrome**

**KHZ**

*of ear, nose, soft palate, lip, and mandible, and organ*

*Rare dis.*

180

0,682020,

*problems.*

*Rare congenital defect with incomplete development*  
40,250,570,870,2250,2500,96500,226320,51570

### **Goldenhar Syndrome**

*XTRA of ear, nose, soft palate, lip, and mandible, and organ*

*Rare dis.*

180

0,682020,

*problems.*

*Genetic metabolic disorder affecting absorption of*

160,550,950,5750,67250,132500,237500,39150

### **Hartnup Disease**

**KHZ**

*Rare dis.*

180

*essential amino acids.*

0,421220,515700,

### **Hepatolenticular**

*Also called Wilson's Disease. Genetic disorder with*

160,550,950,7500,22500,42500,125220,275560,

**KHZ**

*Rare dis.*

180

## **Degeneration**

*accumulation of copper in tissues.*

533630,652430,

## **Hirudo Med.**

*VEGA Medical leech whose saliva contains anticoagulant.*

128,

*Rare dis.*

180

*Failure of embryonic forebrain to full develop into two*

80,240,650,900,2500,27500,55910,119340,3935

## **Holoprosencephaly**

### **KHZ**

*Rare dis.*

180

*hemispheres, causing brain and facial defects.*

00,536420,

*Hereditary multi-systemic disorder of connective*

240,730,830,7500,30000,57500,95870,97500,42

## **Homocystinuria**

### **KHZ**



*Rare dis.*

180

*tissue, CNS, circulatory system, and muscles.*

4940,562910,

*Symptoms appearing when the sympathetic trunk*

70,500,970,9000,12330,32500,142500,320000,4

### **Horner Syndrome**

**KHZ**

*Rare dis.*

180

*nerve group is damaged, mostly ocular.*

25870,525560,

*Uncommon congenital heterotaxy syndrome with*

160,490,620,850,7500,162500,281200,492520,6

### **Ivemark Syndrome**

**KHZ**

*Rare dis.*

180

*defects in heart, spleen, and paired organs.*

75620,825230,

*Rare congenital disorder with intellectual disabilities,*

180,780,850,13610,7500,27500,95620,375670,5

### **Jacobsen Syndrome**

**KHZ**

*facial/skeletal and heart defects, and a variety of*

*Rare dis.*

180

23010,682020,

*other problems.*

*Group of genetic immune disorders with recurrent*

130,230,700,33470,288750,351000,432500,601

### **Job's Syndrome**

**KHZ**

*staphylococcal and severe lung infections as well as*

*Rare dis.*

180

230,719010,851910

*facial, dental, and skeletal abnormalities.*

*Genetic condition with failure to start or complete*

120,500,850,5500,32500,35000,75850,92500,12

## **Kallmann Syndrome**

**KHZ**

*puberty, leading to Hypogonadism and Infertility - see*

*Rare dis.*

180

5620,519340,

*sets. The sense of smell is also altered.*

*Rare genetic disorder where respiratory cilia action is*  
30,500,850,7500,18000,27500,135670,225620,6

## **Kartagener Syndrome**

**KHZ**

*defective, causing poor mucus clearance and*

*Rare dis.*

180

35230,917020,

*consequent lung infections.*

*Neuromuscular disorder of eyelids and eyes leading*

150,350,620,930,7500,13520,52500,72500,9350

## **Kearns-Sayer Syndrome**

**KHZ**

*Rare dis.*

180

*to ptosis and ophthalmoplegia.*

0,96500,

*Congenital spinal deformity involving fusion of two or*  
30,520,620,930,7500,12710,85000,96500,30000

### **Klippel-Feil Syndrome**

**KHZ**

*Rare dis.*

180

*more cervical vertebrae.*

0,225540,

### **Klippel-Trenaunay-Weber**

*Rare congenital condition where blood and/or lymph*

60,120,600,900,2750,17500,72500,375690,3577

**KHZ**

*Rare dis.*

180

### **Syndrome**

*vessels fail to properly form.*

70,425230,

*Rare genetic disorder caused by deletion of*

80,350,750,7500,32580,174500,407500,632000,

## **Langer-Giedion Syndrome**

**KHZ**

*chromosomal material, associated with mild/moderate*

*Rare dis.*

180

723540,885540,

*learning difficulties.*

*Congenital disorder with dislocation of large joints*

130,570,730,900,2250,35780,137090,490210,82

## **Larsen Syndrome**

**KHZ**

*Rare dis.*

180

*and facial abnormalities.*

2500,935220,

*Rare genetic disorder with retinitis pigmentosa, extra*

100,500,680,870,35250,164270,204190,325690,

## **Laurence-Moon Syndrome**

**KHZ**

*digits, spastic paraplegia, hypogonadism, and mental*

*Rare dis.*

180

521290,662520,

*retardation.*

*Childhood hip disorder caused by disrupted blood*

10,320,700,870,5780,32500,181930,621690,705

## **Legg-Perthes Disease**

**KHZ**

*Rare dis.*

180

*supply to femoral head.*

540,815700,

148

The frequencies of Rifing *III Edition*

**Subject / Argument**

**Author**

*Notes*

**Frequencies**

**Organ**

*Condition*

**Sec.**

*Rare inherited neurodegenerative disease that*

140,250,870,7500,8000,13930,85680,225230,47

**Machado-Joseph Disease**

**KHZ**

*causes progressive cerebellar ataxia, leading to lack*

*Rare dis.*

180

5680,527000,

*of muscle control.*

*Rare genetic condition where certain anesthetic*

110,550,950,5250,20000,37500,62500,93500,15

**Malignant Hyperthermia**

**KHZ**

*drugs, and sometimes exercise or hot environments*

*Rare dis.*

180

0000,478500,

*can trigger life-threatening oxidative changes.*

**Melkersson-Rosenthal**

*Rare neurological disorder with recurring facial*

140,220,700,6210,102500,247500,372500,5056

## **KHZ**

*paralysis, swelling of face and lips, and folds and*

*Rare dis.*

180

## **Syndrom**

10,625680,956160,

*furrows in tongue.*

*Developmental disorder and mesenchymal dysplasia*

40,260,750,12050,177500,252500,385000,4049

## **Melorheostosis**

## **KHZ**

*in which the bony cortex widens and becomes very*

*Rare dis.*

180

20,625610,853720,

*dense.*

240,320,410,2080,26010,18110,41500,62210,13

## **Mongolism**

XTRA Also see Down Syndrome sets.



*Rare dis.*

180

1200,218310,

*Genetic disorder affecting normal turnover of various*  
200,250,650,2500,3000,7500,96500,326160,534

## **Mucolipidoses**

**KHZ**

*Rare dis.*

180

*materials within cells.*

250,652430,

*Metabolic disorders affecting ability to build bone,*  
70,350,700,5580,17250,22500,150000,413020,5

## **Mucopolysaccharidoses**

**KHZ**

*cartilage, tendons, corneas, skin, and connective*

*Rare dis.*

180

50000,719340,

*tissue.*

## **Mucous Membrane General**

*See Leukoplakia, Mouth Eruptions white patches,*  
*CAFL **EBV**, **BX virus**, **Papilloma** , Cancer BX virus, and*  
380,

Mouth

*Rare dis.*

480

### **Inflammation**

*Carcinoma sets.*

*Genetic disorder with poorly developed nails and*

70,350,700,45000,78250,114690,323000,63708

### **Nail-Patella Syndrome**

*XTRA kneecaps. Can also affect other areas of body, such*

*Rare dis.*

180

0,845870,973500,

*as elbows, chest, and hips.*

*Rare disorder which only occurs in those who have*

30,240,2780,78850,233560,475870,527000,667

### **Nelson Syndrome**

**KHZ**

*Rare dis.*

180

*had both adrenals surgically removed.*

000,752700,990620,

*Group of severe genetic metabolic disorders that*

50,460,950,7500,32500,154310,267500,352570,

### **Niemann-Pick Diseases**

**KHZ**

*allow the fat sphingomyelin to accumulate in cells.*

*Rare dis.*

180

411120,634250,

*Also see Lysosomal Storage Diseases.*

*Congenital disorder with heart defects, short stature,*

40,180,780,2500,7500,55290,87500,95520,2252

### **Noonan Syndrome**

**KHZ**

*Rare dis.*

180

*learning and blood clotting problems.*

90,519340,

*Congenital condition with urinary obstructive problems and inverted facial expressions - smiling*

190,370,910,3200,52570,45200,177320,281190,

## **Ochoa Syndrome**

XTRA

*Rare dis.*

180

*looks like crying. Related to Hydronephrosis - see*

398620,408200,

*set.*

*Rare genetic disorder with congenital Cataracts,*

*Hypotonia and areflexia, intellectual disability,*

70,370,950,7520,28100,123980,407910,627280,

## **Oculocerebrorenal Syndrome**

**KHZ**

*Rare dis.*

180

*proximal tubular Acidosis, aminoaciduria,*

736220,816610,

*phosphaturia, and proteinuria - see appropriate sets.*

*Very rare genetic disorder with developmental*

80,250,900,2250,5290,30000,57500,45370,9650

### **Pallister-Killian Syndrome**

**KHZ**

*disability, epilepsy, hypotonia, both hypopigmentation*

*Rare dis.*

180

0,233630,

*and hyperpigmentation, and other symptoms.*

*Genetic disease with benign hamartomatous polyps*

140,550,950,35710,71250,82500,142500,39350

### **Peutz-Jeghers Syndrome**

**KHZ**

*in GI tract and hyperpigmented macules on lips and*

*Rare dis.*

180

0,632410,719340,

*oral mucosa (Melanosis - see set).*

*Rare birth defect with underdevelopment or absence*

190,260,600,11090,37500,250000,425340,5710

### **Poland Syndrome**

## **KHZ**

*of chest muscle on one side of body, and also usually*

*Rare dis.*

180

00,868000,938000,

*webbed fingers.*

*Rare genetic disorder in which symptoms resembling*  
40,120,950,12850,32500,50000,235310,603500,

## **Progeria**

## **KHZ**

*Rare dis.*

180

*aging manifest at a very early age.*

747500,823300,

*Rare congenital disorder causing skin overgrowth*

60,250,870,12300,55710,85000,187500,442500,

## **Proteus Syndrome**

## **KHZ**

*and atypical bone development, often accompanied*

*Rare dis.*

180

696500,875310,

*by tumors over half the body.*

*Genetic disorder in which glucocerebroside  
accumulates in cells and certain organs, with*

60,250,870,12330,5310,125830,287500,442500,

### **Pseudo-Gaucher Disease**

**KHZ**

*Rare dis.*

180

*bruising, fatigue, anemia, low blood platelet count,*

696500,825310,

*and enlargement of liver and spleen.*

*Condition where damaged skeletal striated muscle*

*breaks down rapidly, which can lead to kidney failure.*

70,180,730,34210,205690,317250,412500,6925

### **Rhabdomyolysis**

**KHZ**

*Rare dis.*

180

*Caused by trauma, strenuous exercise, and statin or 00,776950,838250,*

*fibrate drugs.*

*Very rare genetic disorder with short-limbed*

130,910,14930,87500,117600,315750,435280,5

## **Robinow Syndrome**

**KHZ**

*dwarfism, abnormalities in head, face, and external*

*Rare dis.*

180

71500,796500,825000,

*genitalia, and vertebral segmentation.*

*Also called Prader-Willi Syndrome. Rare genetic*

*disorder with low muscle tone, short stature,*

180,410,5670,10090,22120,98180,122310,2240

## **Royer Syndrome**

**XTRA**

*Rare dis.*

180

*incomplete sexual development, cognitive disabilities, 70,355900,451110,*

*behavior problems, and chronic insatiable hunger.*

The frequencies of Rifing III Edition

149



**Subject / Argument**

**Author**

*Notes*

**Frequencies**

**Organ**

*Condition*

**Sec.**

*Genetic condition with short stature, learning*

70,150,3500,67110,81500,109500,112020,3840

**Rubinstein-Taybi Syndrome**

*XTRA difficulties, distinctive facial features, and broad*

*Rare dis.*

180

70,471000,551000,

*thumbs and first toes.*

410,730,7870,27500,227500,367500,525280,61

**Russell Silver Syndrome**

**KHZ**

*Type of dwarfism.*

*Rare dis.*

180

5700,745010,933000,27000,

*Rare lysosomal genetic lipid storage disorder with*

170,550,950,5150,13980,137500,362500,69750

### **Sandhoff Disease**

**KHZ**

*Rare dis.*

180

*progressive nervous system destruction.*

0,775000,922530,

*Rare disease with chronic Hives/Urticaria (see sets)*

*and periodic fever, bone pain and joint*

130,230,750,850,5690,117250,345750,587500,6

### **Schnitzler Syndrome**

**KHZ**

*Rare dis.*

180

*pain/inflammation, weight loss, malaise, fatigue,*

95270,875980,

*swollen lymph glands, and enlarged spleen and liver.*

*Rare congenital malformation syndrome with underdevelopment of optic nerve, pituitary gland*  
220,970,7500,85190,96500,95750,175000,5243

### **Septo-Optic Dysplasia**

**KHZ**

*Rare dis.*

180

*dysfunction, and absence of septum pellucidum (part 70,655200,995200, of brain). Also see Schizencephaly.*

*Classical swine fever, or hog cholera, a highly*

### **Serum Schweinepest**

CAFL

503,246,604,465,

*Rare dis.*

180

*contagious disease of swine.*

### **Serum Schweinepest**

VEGA As mentioned above

503,

*Rare dis.*

180

*Condition where occupants experience acute health*

20,770,2500,3000,92500,357300,425170,57100

### **Sick Building Syndrome**

**KHZ**

*and comfort effects that appear linked to time spent in*

*Rare dis.*

180

0,845000,937410,

*a building, but no illness or cause can be identified.*

Congenital condition where major visceral organs are reversed or

50,120,870,5000,27500,62500,193000,322530,4

### **Situs Inversus**

*M. rare*

180

mirrored from their normal positions.

75170,527000

*Developmental disorder affecting body and brain,*

950,2250,32500,67500,97500,322060,375170,4

### **Smith-Magenis Syndrome**

**KHZ**

*including intellectual disability, broad face, difficulty*

*Rare dis.*

180

97610,653690,750000,

*sleeping, and various behavioral problems.*

*Symptoms suggesting physical illness or injury that*

*cannot be explained by a medical condition or the*

70,570,23100,50000,375190,477500,527000,66

## **Somatoform Disorders**

**KHZ**

*Rare dis.*

180

*direct effect of a substance, and not attributable to*

7000,753230,986220,

*another mental disorder.*

*Genetic disorders affecting connective tissue,*

*specifically collagen, with distinctive facial*

460,2500,30000,57500,95170,325710,524370,6

## **Stickler Syndrome**

**KHZ**

*Rare dis.*

180

*abnormalities, eye problems, hearing loss, and joint*

91270,753070,927100,

*problems.*

*Rare congenital neurological and skin disorder, with*

400,950,72500,124370,97500,269710,476500,5

### **Sturge-Weber Syndrome**

**KHZ**

*port-wine stains of face, glaucoma, seizures, mental*

*Rare dis.*

180

27000,667000,729060,

*retardation, and cerebral malformations and tumors.*

*Rare childhood genetic disorder with progressive*

200,120,27500,47500,96500,275030,534250,69

### **Tay-Sachs Disease**

**KHZ**

*deterioration of nerve cells and of mental and*

*Rare dis.*

180

1270,753070,927100,

*physical abilities.*

*Severe skeletal disorder with extremely short limbs*

160,300,570,20000,37500,95110,312330,47650

### **Thanatophoric Dysplasia**

**KHZ**

*Rare dis.*

180

*with extra folds of skin, and small ribcage.*

0,527000,753230,

### **Trichothiodystrophy**

*Inherited disorders with brittle hair/nails, short stature,*

140,490,730,950,7500,2500,20000,136420,3762

**KHZ**

*and intellectual impairment. Photosensitivity is also*

*Rare dis.*

180

### **Syndromes**

90,458500,

*present in many cases.*

*Multisystem genetic disease causing benign tumors*

80,350,5500,35160,72500,93500,525710,65000

## **Tuberous Sclerosis**

**KHZ**

*Rare dis.*

180

*in brain, kidneys, heart, eyes, lungs, and skin.*

0,759830,924370,

*Rare genetic disorder with gene mutation causing*

10,240,10530,20000,124370,342060,527000,66

## **Usher Syndrome**

**KHZ**

*Rare dis.*

180

*hearing loss and visual impairment.*

7000,742000,987230,

40,240,10530,20000,124370,342060,527000,66

## **Usher Syndrome**

*XTRA As mentioned above*

*Rare dis.*



180

7000,742000,987230,

*Multisystem disorder with Uveitis (see set),*

### **Uveomeningoencephalitic**

*dysacusia, Leukoderma (see set), Alopecia (see*

150,930,5090,17500,35750,73300,125000,3750

### **KHZ**

*set), canities (whitened hair), poliosis (whitened*

*Rare dis.*

180

### **Syndrome**

90,830000,932000,

*eyebrows and eyelashes), acute encephalitic signs,*

*and meningeal symptoms.*

*Genetic disorder affecting vision, heart, and*

30,460,2500,7500,17500,96500,355080,517500,

### **Von Hippel-Lindau Disease**

### **KHZ**

*circulatory system, with possible brain and spine*

*Rare dis.*

180

687620,712420,

*tumors.*

*Rare genetic disorder with varying degrees of deafness, minor defects in neural crest structures,*

40,520,5090,35000,175330,432410,561930,714

### **Waardenburg's Syndrome**

**KHZ**

*Rare dis.*

180

*and pigmentation anomalies, sometimes with*

820,823000,987230,

*differently colored eyes.*

*Also called Adult Progeria. Rare genetic disorder with*  
20,250,970,9000,13390,15000,67500,52500,922

### **Werner Syndrome**

**KHZ**

*Rare dis.*

180

*premature aging. Also see Progeria set.*

00,569710,

*Rare neurodevelopmental disorder with heart*

140,410,8000,30000,57500,125000,357770,689

## **Williams Syndrome**

**KHZ**

*Rare dis.*

180

*defects, unusual facial features, and overt sociability.* 930,750000,934250,

150

The frequencies of Rifing *III Edition*

**Subject / Argument**

**Author**

*Notes*

**Frequencies**

**Organ**

*Condition*

**Sec.**

*Genetic disorder with distinct craniofacial features,*

160,570,780,12330,22500,40000,96500,224370,

## **Wolf-Hirschhorn Syndrome**

**KHZ**

*heart defects, intellectual impairment, seizures, and*

*Rare dis.*

180

825960,930120,

*growth restriction.*

*Rare genetic disorder, causing Diabetes Mellitus (see  
200,460,2500,7500,37500,96500,222700,52700*

## **Wolfram Syndrome**

**KHZ**

*sets), optic atrophy, and Deafness (see related sets)*

*Rare dis.*

180

0,749000,985670,

*as well as various other symptoms.*

*Rare genetic disorder of DNA repair in which ability to  
80,7500,12850,40000,65160,96500,175050,653*

## **Xeroderma Pigmentosum**

**KHZ**

*repair damage caused by ultraviolet (UV) light is*

*Rare dis.*

180

690,759830,923700,

*deficient.*

*Rare congenital disorder with reduction or absence of functional peroxisomes in cells. Also see Peroxisomal*  
160,570,780,930,2750,7500,22500,40000,12500

### **Zellweger Syndrome**

**KHZ**

*Rare dis.*

180

*Disorders, Adrenoleukodystrophy, Leukodystrophy,*  
0,225710,434250,566410,709830,985900,  
*Refsum Disease, and Lysosomal Storage Diseases.*

*Gastrin-secreting tumor of pancreas (or other*

100,900,2500,20000,37500,97500,325000,4193

### **Zollinger-Ellison Syndrome**

**KHZ**

*abdominal locations) that stimulates acid-secreting*

*Rare dis.*

180

40,561930,823960,

*cells of stomach with consequent GI ulceration.*

70,10830,5810,57500,125050,376290,419340,5

### **Amphibian Diseases**

KHZ

Unknown.

180

60000,642910,930120,

### **Aremes Tennus**

BIO

Unknown.

667,

180

### **BCG Vaccine**

CAFL Unknown.

277,768,832,725,

180

### **BCG Vaccine**

VEGA Unknown.

477.7,277,

180

### **Carvularia Spirafera**

BIO

Unknown.

879,

180

### **Celia Carroll**

VEGA Unknown.

576,973,

180

### **Cholesterinum**

CAFL Unknown.

1386,173,620,635,780,

300

### **Crinis Humansis**

BIO

Unknown.

646,

180

### **Critter 1**

BIO

Unknown.

1033,

180

## **Critter 2**

XTRA Unknown.

421,1035,1111,

180

## **Critter**

CAFL Unknown.

421,1033,1035,1111,

300

## **Crocus Sotilus**

CAFL Unknown.

710,

300

60,230,730,830,2750,17500,62500,195950,4910

## **Cross Infection**

KHZ

Unknown.

180

00,769710,



## **Fruitfly**

CAFL Unknown.

2167,

180

## **Functional Disturbances**

XTRA Unknown.

9.39,

180

## **Gaetner**

CAFL Unknown.

519,577,767,693,

240

## **Gasoden**

CAFL Unknown.

878,

360

## **Hyperia**

XTRA Unknown.

727,787,880,10000,

180

## **Kay Harris**

VEGA Unknown.

521,772,2138,

180

## **Mark Seabock**

VEGA Unknown.

557,922,

180

## **Mucocutan Perniciosus**

BIO

Unknown.

833,

180

## **Mucocutan Perniciosus**

CAFL Unknown.

833,667,756,

240

## **Oligodena**

CAFL Unknown.

853,

300

### **Paraceli**

CAFL Unknown.

232,

300

### **Pemniciosis**

CAFL Unknown.

232,622,822,4211,

240

### **Phagocyross Stimulation**

CAFL Unknown.

20,125,727,787,880,

180

### **Rhesus Gravidatum**

BIO

Unknown.

684,

180

### **Rhesus Gravidatum**

CAFL Unknown.

312,322,536,684,

180

### **Rhesus Gravidatum**

VEGA Unknown.

684,

180

### **Rita Livingston**

VEGA Unknown.

636,700,832,3734,

180

### **Sanguinera**

CAFL Unknown.

634,

180

### **Semperillium**

CAFL Unknown.

1140,

300

The frequencies of Rifing *III Edition*

151

# Moneras



# Protisti



# Fungi



**Plants**



**Virus**



**Mold**



~~Yeast~~  
**Yeast**

~~Bacteria~~  
**Bacteria**

~~Algae~~  
~~Algae~~  
~~unicellular~~  
**unicellular**



~~Protozoa~~  
**Protozoa**



Algae  
multicellular  
multicellular



with DNA  
with DNA





with RNA  
With RNA



Plasmodium  
Plasmodium

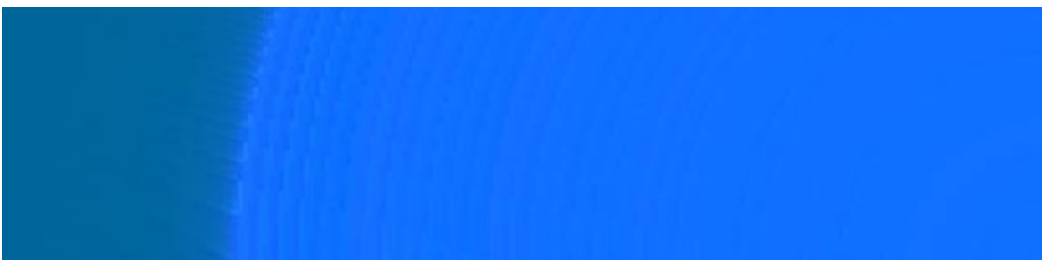

Amoeba

**Amoebas**



**Paramecium**  
**Paramecium**

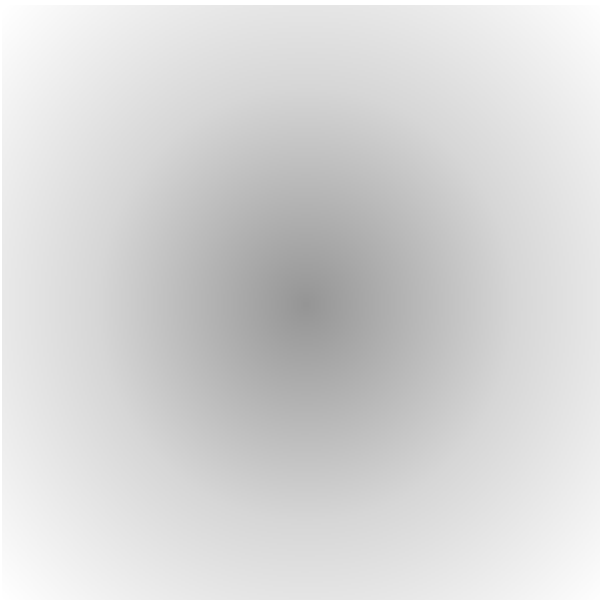

**The**

**5**

# Kingdoms

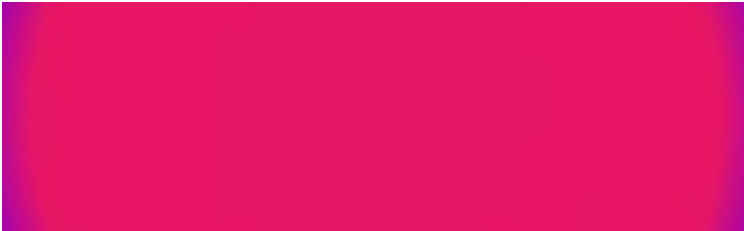

## Animals

**Subject / Argument**

**Author**

*Notes*

**Frequencies**

**Organ**

*Condition*

**Sec.**

**Pathogens**

**Moulds and mycotoxins: 75–215KHz**

**Bacteria and most viruses: 275–450KHz**

**Protozoa, roundworm, and flatworm:**

**325–480KHz**

**Warts: 400–475KHz**

**Tapeworms: 425–515KHz**

**Mites: 675-880KHz**

1595645.833-1662479.167=15080 W1 G0 A20

**Spooky Converge Sweep**

XTRA Targets al pathogens.

Sweep

O0,

1595645.833-1662479.167=15080 W1 G0 A20

**Spooky Spectrum Sweep**

XTRA Targets al pathogens.

Sweep

O0,

*On 7 mins, off 21 (7-21-7-21-7), Wave=H-Bomb*

2500=420 D50 W9 A9.5

**Clark 2.5KHz Zapper Contact**

XTRA

Sweep

*Square, Amplitude=9.5, Offset=100%. Contact Mode.*

O100,0=1260,2500=420,0=1260,2500=420,

*Dr. Pankaj Mishra , 2.5KHz 70 mins, 250KHz 210,*

2500=4200 D50 W9 A9.5

*50KHz 180 (70-210-70-210-70-180 mins), Wave=H-*

### **Clark 2.5KHz Zapper Remote**

XTRA

O100,250000=12600,2500=4200,250000=12600

Sweep

*Bomb Square, Amplitude=9.5, Offset=100%. Remote  
,2500=4200,250000=12600,50=10800,*

*Mode.*

*30KHz 7 mins, pause 21 (7-21-7-21-7-21 mins), H-*

30000=420 D50 W9 A9.5

### **Clark 30KHz Zapper Contact**

XTRA *Bomb Square, 9.5V, 100% Pos Offset. Contact*

Sweep

O100,0=1260,30000=420,0=1260,30000=420,

*Mode.*

*Dr. Pankaj Mishra . 30KHz 70 mins, 250KHz 210,*

30000=4200 D50 W9 A9.5

### **Clark 30KHz Zapper Remote**

XTRA *50KHz 180 (70-210-70-210-70-180 mins), H-Bomb*

O100,250000=12600,30000=4200,250000=1260

Sweep

*Square, 9.5V, 100% Pos Offset. Remote Mode.*

0,30000=4200,250000=12600,50=10800,

*Dual 2.5/30KHz. Use Spooky Boost. Out 2 Control:*

### **Clark Dual Spectrum Zapper**

2500=4200 D50 A9.5

*Out2=(Out1x12) + 0Hz. Wave=H-Bomb square*

XTRA

O100,250000=12600,2500=4200,250000=12600

Sweep

### **Remote**

*(menu), Spectrum=.02, Amplitude=9.5, Offset=100%.  
,2500=4200,250000=12600,50=10800,*

*Remote Mode.*

152

The frequencies of Rifing *III Edition*

### **Subject / Argument**

### **Author**

### **Notes**

### **Frequencies**

### **Organ**

## ***Condition***

### **Sec.**

*Dual 2.5/30KHz. Use Spooky Boost. Out 2 Control:*

2500=420 D50 W9 A9.5

### **Clark Dual Zapper Contact**

*XTRA Out2=(Out1x12) + 0Hz. Wave=H-Bomb Square,*

*Sweep*

*O100,0=1260,2500=420,0=1260,2500=420,*

*Amplitude=9.5, Offset=100%.*

*Dual 2.5/30KHz. Use Spooky Boost. Out 2 Control:*

2500=4200 D50 W9 A9.5

### **Clark Dual Zapper Remote**

*XTRA Out2=(Out1x12) + 0Hz. Wave=H-Bomb square,*

*O100,250000=12600,2500=4200,250000=12600*

*Sweep*

*Amplitude=9.5, Offset=100%. Remote Mode.*

*,2500=4200,250000=12600,50=10800,*

### **Hulda C Zap 2500**

*XTRA Flukes.*

2500,

Sweep

### **Hulda C Zap 3000**

XTRA *Flukes.*

15000,

Sweep

*Wave=Sine, X=96 Spectrum=58.602%. Out2 = Out1*

*x -1 + 372000 Hz. Out2 = Out1 x 1 + 0 Volts. Use*

### **Mold Spectrum Sweep**

XTRA

185385.792-186614.208 W1 G0 A20 O0

Sweep

*Fungus*

*Spooky Boost to combine both outputs or connect  
another Spooky Remote to Out 2.*

*Yeast species. See Parasites General, Roundworm*

### **Candida Sweep**

XTRA

12006.25,

Sweep

*Fungus*



*and Ascaris if these do not work long-term.*

Hits Staphylococcus Aureus, E Coli, Pseudomonas,

### **Wide-Spectrum ABX**

XTRA

12,666,690,727,1840

*Bacteria*

180

and others.

Sweep for strep pneumonia, group G e pyogenes

### **Streptococco TR Scansione**

XTRA

5632.8152-5763,5763-6053.125,

Scansione

*Bacteria*

strains.

*The five most important frequencies for*

### **Wide Spectrum Antibiotic 4**

XTRA

727,787,802,880,465,

360

***pathogens.***

*Experimental. Natural broad-spectrum antibiotic .*

**Nisin**

*XTRA May also be useful for tumors, periodontal problems, Available only in Spooky2.*

180

*biofilms, yeasts, and molds.*

428,444,450,465,660,727,760,787,802,880,1550

**General Antiseptic 1**

XTRA

180

,5000,10000,

14,333,428,450,465,523,555,590,660,690,728,7

**General Antiseptic 3**

XTRA

60,768,786,787,802,804,880,1360,1550,1770,18

180

65,2000,2720,3176,5000,10000,

**General Antiseptic and**

XTRA

1.19,20,786,832,1050,5000,

180

### **Circulation Stimulation**

10000,5000,2145,1550,1488,880,802,786,776,7

### **General Antiseptic**

CAFL

66,760,728,688,683,676,666,660,464,450,444,4

180

28,120,20,

428,444,450,465,660,727,760,787,802,880,1550

### **Antiseptic General**

CAFL *Common pathogens.*

180

,5000,10000=300,

*Can not be considered a micro-organism, it is devoid of nucleic*

### **PRION**

**PR**oteinaceous **I**nfective **ON**ly particle

*acids and consequently the genetic information based on them.*

*From Dr. Richard Loyd. Misfolded proteinaceous*

90,230,1950,8850,44110,72410,125210,433500,

### **Prions 3**

*XTRA material that can pass its defective structure on to*

*Prions*

180

541500,621610,

*other correctly formed proteins.*

*Misfolded proteinaceous material that can pass its*

0.07,0.12,0.75,0.93,15.09,24.4,417.5,505,791.5,

**Prions**

*ODD defective structure on to other correctly formed*

*Prions*

180

995.15,

*proteins.*

*Includes chronic Rhinitis (see set) with nasal*

*polyposis, E Coli (see sets), and Staphylococcus*

**Biofilms 01**

XTRA

641.18,543.75,28500,280000,400,80,28.48

*Biofilms*

180

*Epidermis biofilms (see Staphylococcus Pyogenes  
Albus).*

*Plastic pollutant which forms biofilms when*

## **Bisphenol A**

XTRA

1055.525

*Biofilms*

360

*Staphylococcus Epidermis (see sets) is present.*

The frequencies of Rifing *III Edition*

153

## **Subject / Argument**

### **Author**

### **Notes**

### **Frequencies**

### **Organ**

### **Condition**

### **Sec.**

## **Fungi, Molds, Algae and Diseases**

*See Candida and Yeast sets as well as other specific  
2222,1552,1550,1153,1134,1016,880,802,787,7*

## **Fungus General**

CAFL

*Fungus*

180

*types.*

84,727,582,465,422,254,72,20,

## **Fungal and Yeast Infection**

XTRA

465,

*Fungus*

180

## **Fungal Infection**

XTRA

20,465,727,802,880,1550,

*Fungus*

180

## **Fungal Infections**

XTRA

465,

*Fungus*

180

### **Fungus Adams**

XTRA *Unknown.*

943,2644,

*Fungus*

180

*General set. See Candida and Yeast sets as well as*  
132,254,321,337,344,374,414,464,524,555,728,

### **Fungus and Mold 2**

XTRA

*Fungus*

180

*other specific types.*

743,766,784,866,880,886,942,1823,2411,

*Toenail and fingernail fungus. Also try*

### **Fungus Black Nail**

XTRA

612,644,766,1000,190,465,

*Fungus*

180

*Onychomycosis.*

## **Fungus EW Range**

CAFL

823,824,825,826,827,828,829,

*Fungus*

180

## **Fungus Flora**

VEGA

632,

*Fungus*

180

## **Fungus Flora 1**

CAFL

331,336,555,587,632,688,757,882,884,887,

*Fungus*

180

## **Fungus Foot and General 1**

CAFL

1550,

*Fungus*

1800



## **Fungus Katys Foot**

XTRA *Unknown.*

634,

*Fungus*

180

## **Fungus Suttons Bar**

XTRA *Unknown.*

854,

*Fungus*

180

*Oral antifungal drug derived from Penicillium mold*

## **Griseofulvin**

**HC**

288000,

*Fungus*

180

*which can cause nasty side effects.*

*Oral antifungal drug derived from Penicillium mold*

## **Griseofulvin**

XTRA

713.87,14338.68,

*Fungus*

180

*which can cause nasty side effects.*

4442,2411,1833,1823,1333,1155,1130,1016,942

*General set. See Candida and Yeast sets as well as*  
*,933,886,880,866,784,774,766,745,743,728,623,*

### **Fungus and Mold**

CAFL

*Fungus*

180

*other specific types.*

623,594,592,565,555,524,512,464,414,374,344,

337,321,254,242,222,158,132,

132,245,321,337,344,374,414,464,524,555,728,

### **Mold and Fungus General**

CAFL *Also see specific types. See Mold sets.*

*Fungus*

180

743,766,784,866,880,886,942,1823,2411,

*Wave=Sine, X=96 Spectrum=58.602%. Out2 = Out1*

$x - 1 + 372000 \text{ Hz. Out2} = \text{Out1} \times 1 + 0 \text{ Volts. Connect}$

## **Mold Spectrum Sweep**

XTRA a second Spooky Remote with DNA to Out 2.

185385.792-186614.208 W1 G0 A20 O0

Sweep

*Mold*

2377

*Alternatively, use a Spooky Boost to combine the 2 outputs.*

77000,126000,133000,177000,181000,188000,2

## **Molds General**

XTRA

*Mold*

180

32000,242000,277000,288000,

*General. Also see specific types. See Mold and*

222,242,523,565,592,623,745,933,1130,1833,44

## **Mold**

CAFL

*Mold*

180

*Fungus, and Fungus sets.*

42,

222,242,523,565,592,623,745,933,1130,1155,13

**Mold**

BIO

*Mold*

180

33,1833,4442,

**Mold**

VEGA

222,242,523,592,745,933,1155,1333,1833,4442,

*Mold*

180

*From Dr. Hulda Clark . Targets Arcyria, Lycogala,*

**Slime Molds 1**

XTRA

81000,126000,21000

*Mold*

180

*and Stemonitis. Common in Morgellons.*

*Common in Morgellons. Wave=Sine, X=96*

*Spectrum=44.521%. Out2 = Out1 x -1 + 292000 Hz.*

### **Slime Molds Sweep**

*XTRA Out2 = Out1 x 1 Volts. Use Spooky Boost to combine 145286.417-146713.583*

*Mold*

*both outputs, or connect another Spooky Remote to*

*Out 2. Arcyria, Lycogala, and Stemonitis.*

*Cell-permeable mycotoxin. Used in cloning. See*

### **Mold Cytochalasin 1**

*XTRA*

*19250,190.86,*

*Mold*

*180*

*Cytochalasin sets.*

### **Mold Cytochalasin 2**

*XTRA As mentioned above*

*11375,225.56,*

*Mold*

*180*

*Rye and cereal mold/mycotoxin which causes*

**Mold Ergot**

*XTRA convulsive and gangrenous symptoms when ingested*  
18437.5,731.23,

*Mold*

180

*long-term. See Ergot, Ergotism, and Ergot Poisoning.*

*Mycotoxin derived from Penicillium mold. Used as*

**Mold Griseofulvin**

*XTRA*

18000,713.87,

*Mold*

180

*antifungal drug which can cause nasty side effects.*

**Mold Lycogala**

*XTRA Slime mold. Implicated in Morgellons.*

15750,312.31,

*Mold*

180

**Mold A and C**

*VEGA Unknown.*

331,732,923,982,

*Mold*

180

**Mold Mix A**

BIO

*Unknown.*

594,

*Mold*

180

**Mold Mix B (P. Williams)**

VEGA *Unknown.*

158,512,1463,623,774,1016,

*Mold*

180

**Mold Mix B**

BIO

*Unknown.*

158,512,623,774,1016,1463,

*Mold*

180

## **Mold Mix C**

VEGA *Unknown.*

1627,

*Mold*

180

154

The frequencies of Rifing *III Edition*

## **Subject / Argument**

## **Author**

*Notes*

## **Frequencies**

## **Organ**

*Condition*

**Sec.**

## **Mold Vac II**

VEGA *Unknown.*

257,

*Mold*

180

## **Agyfla**



## **HC**

*Mold toxin.*

71000,

*Mold*

180

## **Agyfla**

*XTRA Mold toxin.*

175.99,3534.88,

*Mold*

180

*Spores of fertilized oospheres in some algae, fungi,*

## **Oospora**

*CAFL and oomycetes. May be implicated in Morgellons*

9599,5346,

*Mold*

300

*Disease.*

## **Dan's Mold**

*VEGA Unknown.*

222,333,421,822,1233,1351,1711,1832,

*Mold*

180

**Lycogala**

**HC**

*Slime mold.*

126000,

*Mold*

180

**Lycogala**

*XTRA Slime mold.*

312.31,6273.17,

*Mold*

180

*See Candida, and Candidiasis sets. Use Parasites*

72,254,375,522,876,987,414,422,465,582,787,1

**Yeast General**

*CAFL General, Roundworm, and Ascaris sets if no lasting*

*Yeast*

180

016,2222,

*relief achieved.*

72,422,582,787,1016,2222,1134,254,987,986,98

### **Yeast General V**

*CAFL As mentioned above*

4,982,980,974,908,906,878,876,873,871,866,86

*Yeast*

180

5,864,863,861,778,

### **Yeast Infections**

*XTRA As mentioned above*

465,

*Yeast*

180

### **Yeast Ultimate**

*VEGA As mentioned above*

72,422,582,787,1016,2222,

*Yeast*

180

*Leavening agent in breads. Also found in and on*

### **Yeast Baker's**

CAFL

843,

*Yeast*

300

*human body.*

*Use Candida, and Candidiasis sets. Also see*

### **Yeast Cervical**

CAFL

788,706,771,

*Yeast*

300

*Parasites General, Roundworm, and Ascaris sets*

*Liver-damaging mold toxin produced by Aspergillus*

### **Aflatoxin**

CAFL

344,510,943,474,476,568,

Liver

*Fungus*

180

*spp.*

## **Aflatoxin**

VEGA *As mentioned above*

344,

Liver

*Fungus*

180

## **Aflatoxin 1**

**HC**

*As mentioned above*

177000,

Liver

*Fungus*

180

344,438.74,474,476,510,568,943,8812.30,9359.

## **Aflatoxin 1**

XTRA *As mentioned above*

Liver

*Fungus*

180

96,11079.69,

## **Aflatoxin 2**

*XTRA As mentioned above*

438.74,466,8812.30,9359.96,

Liver

*Fungus*

180

*Fungus causing upper respiratory problems and*

## **Alternaria Tenuis**

VEGA

853,

*Fungus*

180

*asthma.*

## **Alternaria Tenuis**

*XTRA As mentioned above*

304,853,

*Fungus*

180

*Infection by Aspergillus fungi, mainly pulmonary. Also*

120,830,5000,7250,37500,357300,434250,5631

## **Aspergillosis**

XTRA

Lung

*Fungus*

180

*see Aspergillus and Aflatoxin.*

90,709830,978050,

*Mold found on corn, peanuts, and grain that produces*

**Aspergillus Flavus**

CAFL

1823,247,1972,

Lung

*Fungus*

300

*Aflatoxin.*

**Aspergillus Flavus**

VEGA As mentioned above

1823,

Lung

*Fungus*

180

*Blue mold occurring in some human infectious*

**Aspergillus Glaucus**

BIO

524,

Brain

*Fungus*

180

*processes.*

**Aspergillus Glaucus**

CAFL *As mentioned above*

524,758,

Brain

*Fungus*

300

*From Dr. Richard Loyd . Species involved in about 90*

**Aspergillus Fumigatus**

XTRA

248

*Fungus*

180



*per cent of aspergillus infections.*

*Common mold that may produce severe and*

**Aspergillus Niger**

BIO

374,

*Fungus*

180

*persistent infection.*

*Mold occasionally associated with infection of the*

**Aspergillus Terreus**

CAFL

743,339,

Lung

*Fungus*

360

*bronchi and lungs.*

*Mold occasionally associated with infection of the*

**Aspergillus Terreus**

VEGA

743,

Lung

*Fungus*

180

*bronchi and lungs.*

### **Basidiomycetes**

CAFL *Also called Basidiomycota. Filamentous fungi.*

751,

Skin

*Fungus*

300

### **Beth Sutton's Bar Fungus**

VEGA *Unknown.*

854,

*Fungus*

180

### **Bryozoa Cristatalla**

**HC**

*Microscopic aquatic/moss invertebrate.*

396000,

*Fungus*

180

**Bryozoa Cristatalla**

XTRA *Microscopic aquatic/moss invertebrate.*

981.59,12375,

*Fungus*

180

*Yeast species. See Parasites General, Roundworm,*

**Candida Sweep**

XTRA

12006.25,

*Fungus*

1680

*and Ascaris if these do not work long-term.*

**Candida**

BIO

*As mentioned above*

866,

*Fungus*

180

*Experimental. Yeast. See Parasites General,*

## **Candida**

*XTRA Roundworm, and Ascaris if these do not work long-*

4640,

*Fungus*

180

*term.*

*Yeast. See Parasites General, Roundworm, and*

180,930,2500,42500,71500,96500,125750,4340

## **Candida**

XTRA

*Fungus*

180

*Ascaris if these do not work long-term.*

00,642910,983170,

3176,2644,1403,1151,943,886,877,866,762,742,

## **Candida 1**

*CAFL As mentioned above*

661,465,464,450,414,386,381,254.2,120,95,64,2

*Fungus*

240

0,

10000,5000,3176,2489,1395,1276,1160,1044,92

## **Candida 2**

*CAFL As mentioned above*

8,877,812,728,696,580,464,381,348,232,116,58,

*Fungus*

240

20,

The frequencies of Rifing *III Edition*

155

## **Subject / Argument**

**Author**

*Notes*

**Frequencies**

**Organ**

*Condition*

**Sec.**

*Yeast. Includes Candida Carcinomas and C.*

## **Candida 3**

CAFL

20,60,95,125,225,427,464,727,

*Fungus*

240

*Tropicalis.*

*Yeast. See Parasites General, Roundworm, and*

20,60,95,125,225,427,464,465,675,709,727,140

**Candida 4**

XTRA

*Fungus*

180

*Ascaris if these do not work long-term.*

3,2128,2167,2128,

**Monilia**

BIO

*Former name for Candida.*

866,886,

*Fungus*

180

**Monilia**

*VEGA Former name for Candida.*

866,

*Fungus*

180

*Yeast species. See Parasites General, Roundworm,*

### **Candida Albicans**

VEGA

414,

*Fungus*

180

*and Ascaris if these do not work long-term.*

*Yeast species. See Parasites General, Roundworm,*

### **Candida Albicans 1**

CAFL

464,464.5,465,465.5,841,

*Fungus*

420

*and Ascaris if these do not work long-term.*

414,952.34,956,79,962.75,12006.25,12062.5,12

### **Candida Albicans 1**

XTRA As mentioned above

*Fungus*

180

137.5,

72,412,422,543,582,727,787,802,1016,1134,115

## **Candida Albicans 2**

*CAFL As mentioned above*

*Fungus*

240

3,1550,2222,

412,414,464,8146,11092.5,11310,11742,11742.

## **Candida Albicans 2**

*XTRA As mentioned above*

*Fungus*

180

5,11745,

20,152,225,240,427,442,650,688,751,880,1146,

## **Candida Albicans 3**

*CAFL Addresses some causal factors.*

*Fungus*

240



8146,

*Yeast species. See Parasites General, Roundworm,*

### **Candida Albicans 3**

XTRA

464,464.5,465,465.5,841,

*Fungus*

180

*and Ascaris if these do not work long-term.*

### **Candida Albicans 4**

CAFL *As mentioned above*

188,250,376.9,464,465,753.9,841,1507,3015,

*Fungus*

240

### **Candida Albicans 7**

XTRA *As mentioned above*

956.79,19217.81,

*Fungus*

180

*From Dr. Richard Loyd . Causes Sepsis (see set),*

*and wound and tissue infections in the*

## **Candida Parapsilosis**

XTRA

634

*Fungus*

180

*immunocompromised. Also infects nails. See*

*Onchomycosis.*

## **Candida and Organ Support**

956.79,11126.5,1145.75,11162.25,11387.25,114

*XTRA Combination treatment and support.*

*Fungus*

180

**1**

34.5=1200,11979,12006.25=1200,

20,60,72,95,100,125,152,225,240,254.19,344,38

## **Candida and Organ Support**

1,386,422,427,442,450,465,510,543,582,600,62

*XTRA Combination treatment and support.*

5,650,660,661,688,690,727.5,742,751,762,784,7

*Fungus*

180

2

87,802,866,877,880,886,943,1016,1134,1146,11

51,1153,1403,1550,2127.5,2222,2644,8146,

23958,24354,28251,29766,32121,32670,36735,

*Run with Candida HiPower and Candida LoPower*

38281,44506,44583,45549,45738,54531,56133,

### **Candida Organ Support**

XTRA

*Fungus*

180

*sets. From Pulsed Technologies.*

56376,57519,58806,63336,67977,71874,84942,

86394,87000,89298,

*Yeast species. See Parasites General, Roundworm,*

### **Candida Carcinomas**

CAFL

2167,2128,2182,465,

*Fungus*

300

*and Ascaris if these do not work long-term.*

### **Candida Carcinomas**

*XTRA As mentioned above*

465,2128,2167,2128,

*Fungus*

300

*From Pulsed Technologies. Alternate daily with*

23485,51155,51156,53940,58914,58916,88740,

### **Candida HiPower**

*XTRA Candida LoPower, and run with Candida Organ*

*Fungus*

180

23484,57420,99180,8146,22620,29580,

*Support set.*

31724,31725,33060,46980,50460,54404,54405,

### **Candida LoPower**

*XTRA As mentioned above*

*Fungus*

180

55250,55251,60900,64380,67860,412,

*Yeast species. See Parasites General, Roundworm,*

### **Candida Overgrowth**

XTRA

13427.72,

*Fungus*

180

*and Ascaris if these do not work long-term.*

72,422,582,727,787,802,1016,1134,1153,1550,2

### **Candida Secondary**

CAFL *As mentioned above*

*Fungus*

240

222,412,543,2128,

880,95,125,20,60,225,427,240,650,688,152,442,

### **Candida Tertiary**

CAFL *Addresses some causal factors.*

*Fungus*

240

8146,751,1146,

*Yeast species. See Parasites General, Roundworm,*

## **Candida Tropicalis**

BIO

1403,

*Fungus*

180

*and Ascaris if these do not work long-term.*

## **Candida Tropicalis 1**

XTRA As mentioned above

233,344,438,510,776,943,

*Fungus*

180

## **Candida Tropicalis 2**

XTRA As mentioned above

675,709,1403,

*Fungus*

420

*Biofilm. From Newport. Wave=square, Duty=82.4%.*

*Common biofilm-forming yeast causing disease for*

## **Candida Glabrata**

XTRA

558777.7777

*Biofilm*

600

*those in weakened condition, with suppressed  
immune function, or Lyme/Morgellons Disease.*

156

The frequencies of Rifing *III Edition*

**Subject / Argument**

**Author**

*Notes*

**Frequencies**

**Organ**

*Condition*

**Sec.**

*Weaponized biofilm . From Newport. Wave=square,  
Duty=82.4%. Causes Arrhythmia, Peritonitis, Sinusitis*

**Candida Lusitania**

XTRA

878777.7787

*Biofilm*

2400

*(see sets for these three), dacrocystitis, and neurological problems.*

150,180,930,3780,42500,71500,96500,125750,6

### **Candidiasis Vulvovaginal**

**KHZ**

*Also called Vaginal Thrush.*

*Fungus*

180

42910,983170,

180,930,3780,42500,71500,96500,125750,4340

### **Candidiasis Vulvovaginal**

*XTRA Also called Vaginal Thrush.*

*Fungus*

180

00,642910,983170,

150,180,930,2500,42500,71500,96500,125750,6

### **Candidiasis**

**KHZ**

*Candida infection, commonly called Thrush.*



*Fungus*

180

42910,983170,

**Central Spores (Bacillus**

**HC**

*Unknown.*

372450-378650=3600,

*Fungus*

180

**Smear)**

**Central Spores (Bacillus**

XTRA *Unknown.*

923.21,932,938.58,11639.05,11750,11832.8,

*Fungus*

180

**Smear)**

*Fungi that are the source of some broad-spectrum*

**Cephalosporium**

BIO

481,3966,

*Fungus*

180

*antibiotics.*

### **Cephalothecium**

CAFL *Also called Trichothecium Roseum. Plant pathogen.*

371,574,6933,

*Fungus*

300

*Mold causing mycosis and neurological infections.*

### **Chaetomium Globosum**

BIO

221,867,

*Fungus*

180

*Can be found indoors.*

### **Chaetomium Globosum**

CAFL *As mentioned above*

221,102,862,

Al ergies

*Fungus*

300

**Cladosporium Fulvum**

VEGA Also called *Passalora Fulva*. Pathogenic fungus.

438,

*Fungus*

180

**Cladosporium Fulvum 1**

XTRA Also called *Passalora Fulva*. Pathogenic fungus.

233,438,510,776,

Skin

*Fungus*

300

**Cladosporium Fulvum 2**

XTRA Also called *Passalora Fulva*. Pathogenic fungus.

233,344,438,510,776,943,

Skin

*Fungus*

300

**Cladosporium Fulvum**

CAFL Also called *Passalora Fulva*. Pathogenic fungus.

438,233,776,510,

Skin

*Fungus*

300

### **Claviceps Purpurea**

XTRA *Ergot fungus.*

660,690,727.5,731.23,14687.19,18437.5,

*Fungus*

180

### **Colletotrichum**

CAFL *Pathogenic plant fungus .*

1482,

*Fungus*

480

*Yeast infection that starts in lungs and can cause*

970,1120,17750,51200,131020,217500,517500,

### **Cryptococcosis**

### **KHZ**

*meningitis and other problems. Also see Torulopsis*

*Fungus*

180

653000,772290,956030,

*sets.*

*Yeast causing respiratory infection that can turn into*

367,428,444,476,478,522,579,594,785,792,872,

### **Cryptococcus Neoformans**

CAFL

Lung

*Fungus*

180

*meningitis.*

2121,5880,5884,597,613,624,

### **Cunninghamella**

CAFL *Fungus which can infect humans.*

311,323,

*Fungus*

300

### **Dematium Nigrum**

BIO

*Soil fungus found in human lesions.*

243,

*Fungus*

180

**Dematium Nigrum**

*CAFL Soil fungus found in human lesions.*

243,738,

*Fungus*

360

**Epicoccum**

*CAFL Mold producing allergic reaction on inhalation.*

734,778,

Allergies

*Fungus*

240

**Epicoccum**

*VEGA Mold producing allergic reaction on inhalation.*

734,

*Fungus*

180

*Fungus that attacks skin and nails , including some athlete's foot and jock itch ringworms . Use correct*

## **Epidermophyton Floccinum**

CAFL

465,784,644,766,

Skin

*Fungus*

720

*Microsporum and Fungus General sets. See Tinea*

*Cruris and Parasites sets.*

*Also called Ergotism (see set). Rye and cereal mold*

70,520,680,900,2750,5000,15360,40,325540,53

## **Ergot Poisoning**

*XTRA which causes convulsive and gangrenous symptoms*

*Fungus*

180

3630,

*when ingested long-term.*

*Rye and cereal mold which causes convulsive and*

## **Ergot**

HC

295000,

*Fungus*

180

*gangrenous symptoms when ingested long-term.*

**Ergot**

*XTRA As mentioned above*

660,690,727.5,731.23,14687.19,18437.5,

*Fungus*

180

**Ergot**

*XTRA As mentioned above*

660,690,727.5,18437.5,731.23,14687.19,

*Fungus*

180

*Also called Ergot Poisoning (see set). Rye and cereal*

70,520,680,900,2750,5000,15360,10,325540,53

**Ergotism**

**KHZ**

*mold which causes convulsive and gangrenous*

*Fungus*

180

3630,



*symptoms when ingested long-term.*

*Pathogenic plant and soil fungus which can cause corneal infections as well as more serious illnesses*

### **Fusarium General**

CAFL

768,625,746,

*Fungus*

300

*and birth defects in humans. Weaponized, and common in Morgellons. See Eye Fusarium General.*

### **Fusarium General 2**

XTRA As mentioned above

600,625,650,746,768,

*Fungus*

180

### **Fusarium Oxysporum**

BIO

*As mentioned above*

102,705,

Eyes

*Fungus*

180

**Fusarium Oxysporum**

*CAFL As mentioned above*

102,332,705,795,780,

Eyes

*Fungus*

240

**Fusarium Oxysporum**

*VEGA As mentioned above*

102,

Eyes

*Fungus*

180

*Candida-like plant fungus used in some dairy*

350,355,384,386,403,404,407,409,410,412,415,

**Geotrichum Candidum**

*CAFL products that can infect man - found in skin, sputum,*

*Fungus*

180

418,543,544,687,987,988,737,700,

*and feces.*

### **Geotrichum Candidum**

VEGA *As mentioned above*

412,

*Fungus*

180

### **Geotrichum Candidum 2**

XTRA *As mentioned above*

412,543,

*Fungus*

180

The frequencies of Rifing *III Edition*

157

### **Subject / Argument**

### **Author**

### **Notes**

### **Frequencies**

### **Organ**

### **Condition**

**Sec.**

*Filamentous fungus which can cause disease in*

### **Gliocladium 1**

XTRA

469,633,855,

*Fungus*

180

*humans and animals.*

### **Gliocladium 2**

XTRA As mentioned above

855,

*Fungus*

360

*Pathogenic plant fungi, some of which can infect*

### **Helminthosporium**

BIO

793,969,

*Fungus*

180

*man.*

*Pathogenic plant fungi, some of which can infect*

**Parasites Helminthosporium**

CAFL

793,969,164,5243,

Skin

*Fungus*

180

*man.*

40,320,650,900,5750,7500,37500,150000,37541

**Parasites Helminthosporium**

XTRA

Skin

*Fungus*

180

0,496010,

*Fungus found in bat and bird droppings that causes*

**Histoplasma**

CAFL

424,616,749,

Lung

*Fungus*

300

*lung disease Histoplasmosis - see sets.*

### **Histoplasma Capsulatum 1**

*XTRA As mentioned above*

727.01,748.58,754.4,18331.25,18875,19021.88,

Lung

*Fungus*

180

### **Histoplasma Capsulatum 2**

*XTRA As mentioned above*

748.58,15035.69,

Lung

*Fungus*

180

*Also called Spelunker's Lung or Caver's Disease.*

70,230,830,2500,13930,12710,55560,93500,375

### **Histoplasmosis**

**KHZ**

*Serious lung disease. See Histoplasma Capsulatum*

Lung

*Fungus*

180

870,426900,

*sets.*

### **Histoplasmosis**

XTRA As mentioned above

424,616,749,15035.69,18348.5=1200,18875,

Lung

*Fungus*

180

*Also called Cladosporium cladosporioides. Fungal*

### **Hormodendrum**

CAFL

663,678,695,532,627,

*Fungus*

240

*plant pathogen that can affect man.*

### **Hormodendrum**

VEGA As mentioned above

695,

*Fungus*

180

## **Hormodendrum 2**

XTRA *As mentioned above*

695,

*Fungus*

180

## **Jim Adams Fungus**

VEGA

943,2644,

*Fungus*

180

## **Katy Luce Foot Fungus**

VEGA

634,

*Fungus*

180

*Also known as Maduromycosis, caused by Madurella fungus. Implicated in Morgellons Disease. Also use*



180,370,710,920,36510,182510,392110,507380,

### **Madura Foot**

XTRA

*Fungus*

180

*Staphylococcus Aureus, S. Coagulæ Positive, S.*

672130,721220,

*Haemolyticus, and S. General.*

*Yeast causing Tinea Versicolor. See Fungus*

### **Malassezia Furfur**

*CAFL General, and Tinea Versicolor sets. May also be*

222,225,491,616,700,

Skin

*Fungus*

240

*implicated in Morgellons.*

*Fungus commonly causing Ringworm of the scalp*

### **Microsporum Audouini**

BIO

422,831,1222,

*Fungus*

180

*and other areas. . See Parasites General set.*

**Microsporium Audouini**

CAFL *As mentioned above*

422,831,1222,285,

Skin

*Fungus*

300

**Microsporium Audouini**

VEGA *As mentioned above*

422,831,1222,

*Fungus*

180

**Microsporium Canis**

VEGA *As mentioned above*

1644,

*Fungus*

180

*Fungus that causes rot in fruit and baked goods,*

**Mucor Mucedo**

BIO

612,1000,

*Fungus*

180

*sometimes found on feet and skin.*

**Mucor Mucedo**

CAFL *As mentioned above*

612,1000,488,766,9788,735,

*Fungus*

180

**Mucor Mucedo**

**HC**

*As mentioned above*

288000,

*Fungus*

180

**Mucor Mucedo**

VEGA *As mentioned above*

612,

*Fungus*

180

*Soil and grain fungus also found in buildings and*

**Mucor Plumbeus**

BIO

361,

*Fungus*

180

*causing an immune response.*

*Fungus that grows on decaying vegetation and*

**Mucor Racemosus**

CAFL

310,474,875,

*Fungus*

180

*bread, and can cause ear infection.*

**Mucor Racemosus**

VEGA As mentioned above

474,

*Fungus*

180

473,686,713,729,731,751,760,778,871,873,876,

**Mucor Racemosus Secondary CAFL** *As mentioned above*

*Fungus*

180

878,887,1200,7768,7976,8788,

**Mucor Racemosus Sinus**

BIO

*As mentioned above*

310,474,

*Fungus*

180

**Mucormycosis**

CAFL *Fungal infection. Also see Zygomycosis set.*

623,733,942,

Mouth

*Fungus*

300

*Also see Streptothrix, Actinomyces spp,*

20,120,850,7500,32500,40000,60000,115700,92

## **Mycetoma**

**KHZ**

*Fungus*

180

*Actinomycosis, and Mycetoma.*

500,423010,563190,640000,985900,

*Type of mold that infects mushrooms - has also been*

## **Mycogone Fungoides**

CAFL

488,532,662,764,852,1444,

*Fungus*

180

*found in skin.*

## **Mycogone Fungoides**

328,367,490,491,495,496,628,678,709,714,729,

CAFL *As mentioned above*

*Fungus*

180

## **Secondary**

746,757,761,766,768,1055,1074,9979,

170,220,930,2750,27500,132500,255580,47585

## **Mycoses**

### **KHZ**

*Fungus*

180

0,724940,825870,

*Form of cutaneous cancer resembling Eczema.*

## **Mycosis Fungoides**

BIO

*Cutaneous T Cell lymphoma, sub-type of non*

532,662,678,852,1444,

*Fungus*

180

*Hodgkin's - see sets for these.*

## **Mycosis Fungoides**

VEGA As mentioned above

852,

*Fungus*

180

## **Nagel Mycosis**

BIO

*Disaccharide from which glucose can be hydrolized.*

462,654,

*Fungus*

180

158

The frequencies of Rifing *III Edition*

**Subject / Argument**

**Author**

*Notes*

**Frequencies**

**Organ**

*Condition*

**Sec.**

*Fungal grain disease where parts of the fruited ears*

**Oat Smut**

CAFL

806,

*Fungus*

180



*change to black powder.*

70,400,900,12850,20140,67110,135520,325000,

## **Onychomycosis**

### **KHZ**

*Infection of nail by fungus.*

*Fungus*

180

475520,612530,

*Formerly called Penicillium Notatum - see sets.*

## **Penicillium Chrysogenum**

BIO

*Fungus mostly found in damp or water-damaged*

344,868,1070,2411,

*Fungus*

180

*buildings.*

## **Penicillium Chrysogenum**

CAFL *As mentioned above*

129,249,344,967,

*Fungus*

180

**Penicillium Chrysogenum**

VEGA *As mentioned above*

344,2411,

*Fungus*

180

**Penicillium Chrysogenum**

CAFL *As mentioned above*

345,688,728,764,765,868,1070,2411,

*Fungus*

180

**Secondary**

*Now called Penicillium Chrysogenum - see sets.*

**Penicillium Notatum**

BIO

*Fungus mostly found in damp or water-damaged*

321,555,629,825,942,

*Fungus*

180

*buildings.*

### **Penicillium Notatum**

VEGA As mentioned above

321,555,942,

*Fungus*

180

*Fungus similar to Penicillium Chrysogenum and*

### **Penicillium Rubrum**

CAFL

332,457,460,462,766,1015,1018,

*Fungus*

180

*found in corn and soybeans.*

### **Penicillium Rubrum**

VEGA As mentioned above

332,766,

*Fungus*

180

*Commonly called bread mold, but also found in*

### **Rhizopus Nigricans**

BIO

*spoiled food, soil, and playground sandboxes. Its*

132,

*Fungus*

180

*spores contain 31 allergens.*

### **Rhizopus Nigricans**

*CAFL As mentioned above*

132,327,775,659,660,

Respiratory

*Fungus*

180

*Common type of unicellular pigmented yeast, usually*

*afflicting immunosuppressed persons and/or those*

### **Rhodo Torula**

BIO

833,

*Fungus*

180

*with central lines installed. Also see Basidiomycetes*

*sets.*

## **Rhodo Torula**

CAFL *As mentioned above*

833,598,778,

*Fungus*

180

*Fungal skin infection in man and animals. See*

## **Ringworm**

CAFL *Microsporum Audouini, and Canis, Trichophyton,*

422,442,732,5000,60,76,92,120,128,440,800,

Skin

*Fungus*

360

*and/or Epidermophyton.*

## **Sporobolomyces**

BIO

*Type of yeast.*

753,

*Fungus*

180

*Type of yeast which can infect lungs. Also use*

## **Sporotrichum Pruinosum**

CAFL

584,598,687,755,715,

*Fungus*

180

*Basidiomycetes set.*

## **Sporotrichum Pruinosum**

VEGA As mentioned above

755,

*Fungus*

180

*Very toxic black mold most common in damp or water-*

540.1,577.9,604.39,747.39,764.5,765,844,922.2,

## **Stachybotrys Chartarum**

XTRA

*Fungus*

180

*damaged buildings.*

952.39,969.6,

## **Stemonitis**

HC

*Slime mold.*

*Available only in Spooky2.*

*Fungus*

180

**Stemphylium**

BIO

*Plant pathogen.*

461,

*Fungus*

180

**Stemphylium**

CAFL *Plant pathogen.*

461,340,114,

*Fungus*

180

*Mycotoxin produced by molds of the genus*

**Sterigmatocystin\_1**

HC

88000,

*Fungus*

180

*Aspergillus.*

**Sterigmatocystin\_2**

**HC**

*As mentioned above*

96000,

*Fungus*

180

**Sterigmatocystin\_3**

**HC**

*As mentioned above*

126000,

*Fungus*

180

**Sterigmatocystin\_4**

**HC**

*As mentioned above*

133000,

*Fungus*

180



*Candidiasis, usually oral , with white or light brown*

## **Thrush**

*CAFL tongue coating, or vaginal (see sets). Also see*

*414,465,*

*Fungus*

*480*

*Stomatitis sets.*

*Now called Candida Glabrata. A common yeast*

## **Torulopsis**

*BIO*

*causing disease for those in weakened condition or*

*354,522,872,2121,*

*Fungus*

*180*

*with suppressed immune function.*

## **Torulopsis**

*VEGA As mentioned above*

*522,2121,*

*Fungus*

*180*

*Common soil fungus that also infects homes. Very*

### **Trichoderma**

BIO

711,

*Fungus*

180

*toxic. Also use Fungus General sets.*

*Fungus causing Athlete's Foot, Ringworm, Jock Itch*

### **Trichophyton**

BIO

*(see sets), and similar infections of nail, beard, skin*

132,812,2422,9493,

*Fungus*

180

*and scalp.*

### **Trichophyton General**

*CAFL As mentioned above*

132,725,808,812,2422,9493,

*Fungus*

720

*Fungus causing Tinea/Ringworm (see sets) in*

**Trichophyton Mentagrophytes BIO**

311,

*Fungus*

180

*humans and animals.*

**Trichophyton Mentagrophytes CAFL As mentioned above**

311,414,

*Fungus*

720

*Fungus that mostly infects nails. See Onchomycosis,*

**Trichophyton Nagel**

*CAFL Fungus General, Trichophyton General, and other*

381,585,593,812,

*Fungus*

720

*Trichophyton sets.*

*The frequencies of Rifing III Edition*

159

**Subject / Argument**

**Author**

*Notes*

**Frequencies**

**Organ**

*Condition*

**Sec.**

133,142,373,376,378,385,387,420,425,428,576,

**Trichophyton Nagel**

578,580,581,583,584,587,588,592,595,597,724,

CAFL *As mentioned above*

725,726,750,794,797,801,805,808,809,817,886,

*Fungus*

720

**Secondary**

2422,6887,7688,7697,7885,584,587,592,732,73

3,738,748,765,766,771,777,778,779,1256,

*Trichophyton is a mold which can cause Tinea,*

*including Athlete's Foot, Ringworm, Jock Itch (see*

**Nagel Trichophyton**

BIO

133,381,812,2422,

*Fungus*

180

*sets for all), and similar infections of nail, beard, skin, and scalp.*

### **Nagel Trichophyton**

VEGA As mentioned above

133,812,2422,

*Fungus*

180

*Most common cause of Athlete's Foot, fungal*

### **Trichophyton Rubrum**

BIO

752,923,

*Fungus*

180

*infection of nail, Jock Itch, and Ringworm - see sets.*

*Common cause of Tinea Capitis. See Tinea,*

### **Trichophyton Tonsurans**

CAFL Ringworm, Fungus General, Trichophyton General,

454,765,

*Fungus*

720

*and other Trichophyton sets.*

### **Trichophyton Tonsurans**

VEGA As mentioned above

765,

*Fungus*

180

*Also called Coccidioidomycosis - see set. Fungal*

*infection by Coccidioides Immitis - see set. Usually*

### **Valley Fever 4**

XTRA

80000=2400,336,337,

*Fungus*

300

*respiratory, and can involve fever, muscle/joint pain,*

*rash/lesions, and headache.*

*Causes Coccidioidomycosis, or Valley Fever - see*

### **Coccidioides Immitis**

XTRA

336,337,20000,

*Fungus*

300

*these sets.*

40,240,650,850,2500,13060,119500,695000,722

### **Coccidioidomycosis**

KHZ

*As mentioned above*

*Fungus*

180

700,932410,

*Also called Wheat Bunt. Type of pathogenic fungus*

### **Wheat Smut**

CAFL

10163,156,375,

*Fungus*

180

*infecting wheat. Also see Bisidiomycetes set.*

*Type of pathogenic fungus infecting wheat. Also see*

## **Wheat Stem Rust 1**

CAFL

643,

*Fungus*

180

*Bisidiomycetes set.*

*Potent mycotoxin produced by some Fusarium (see*

## **Zearalenone**

HC

100000,

*Fungus*

180

*sets) and Gibberella fungi.*

*Also known as Mucormycosis. Serious fungal*

## **Zygomycosis**

*CAFL infection usually associated with uncontrolled*

942,623,733,

*Fungus*

300

*Diabetes Mellitus or immunosuppressive drugs.*



140,490,730,950,97500,175330,476500,527000,

### **Zygomycosis**

**KHZ**

*As mentioned above*

*Fungus*

180

667000,752700,

### **Zygomycosis**

VEGA *As mentioned above*

942,

*Fungus*

180

### **Cytochalasin**

XTRA *Cell-permeable mycotoxin. Used in cloning.*

190.86,225.56,3833.59,4530.61,

*Fungus*

180

### **Cytochalasin B\_1**

**HC**

*Cell-permeable mycotoxin. Used in cloning.*

77000,

*Fungus*

180

**Cytochalasin B\_2**

**HC**

*Cell-permeable mycotoxin. Used in cloning.*

91000,

*Fungus*

180

**Blue-green Algae**

**HC**

*Former name for Cyanobacteria.*

256000,

*Algae*

180

**Chilomonas 2**

*XTRA Algae.*

986.53,19815.25,

*Algae*

180

## **Chilomonas Whole Mount**

**HC**

*Algae.*

393750-400000=3600,

*Algae*

180

## **Chilomonas Whole Mount**

XTRA *Algae.*

976,986.53,991.5,12304.69,12437.5,12500,

*Algae*

180

## **Stigeoclonium\_1**

**HC**

*A genus of green algae*

404250-415250=3600,

*Algae*

180

## **Stigeoclonium\_2**

**HC**

*A genus of green algae*

407000,

*Algae*

180

## **Protozoa and Diseases**

### **Protozoa**

*CAFL Group of unicellular eukaryotic organisms.*

432,753,5776,

*Protozoa*

360

### **Protozoa**

BIO

*As mentioned above*

432,753,

*Protozoa*

180

*Disorders caused by unicellular eukaryotic*

*organisms, including Malaria, Amoebiasis, Giardiasis,*

*20,230,850,5710,55830,172500,317500,663500,*

### **Protozoan Infections**

### **KHZ**

*Toxoplasmosis, Cryptosporidiosis, Trichomoniasis,*

## *Protozoa*

180

725310,853020,

*Chagas Disease, Leishmaniasis, and others. See  
sets.*

*A single-celled, sometimes infectious microorganism*

## **Amoeba**

BIO

310,333,532,732,827,1522,

*Amoeba*

180

*(also spelled Ameba).*

## **Amoeba General**

CAFL *As mentioned above*

310,333,532,732,769,827,1522,

*Amoeba*

180

## **Parasites and Amoebas 4**

XTRA

1865,444,125,95,72,20,

*Amoeba*

180

*Liver abcess caused by amebic infection. Also*

**Amoeba Hepar Abscess**

BIO

344,

Liver

*Amoeba*

180

*spelled Ameba.*

160

The frequencies of Rifing *III Edition*

**Subject / Argument**

**Author**

***Notes***

**Frequencies**

**Organ**

***Condition***

**Sec.**

**Amoeba Hepar Abscess**

CAFL *As mentioned above*

344,605,

Liver

*Amoeba*

180

520,2500,40000,95000,376290,476500,527000,

**Amoebiasis**

**KHZ**

*Also spelled Amebiasis.*

*Amoeba*

180

665340,752700,987230,

*Protozoan causing malaria-like symptoms. Mostly tick-*

**Babesia**

PROV

76,570,1583,1584,432,753,5776,

Blood

*Protozoa*

180

*borne, but has been found in blood products.*

## **Babesia Divergens**

*XTRA As mentioned above*

470.46

*Protozoa*

180

## **Babesia Lyme**

*XTRA As mentioned above*

76,570,753,1583,1584,5776,650,

*Protozoa*

180

## **Babesia Babesia Microti**

*XTRA As mentioned above*

465.7

*Protozoa*

180

40,180,700,900,7500,45750,71500,95000,21934

## **Babesiosis**

### **KHZ**

*Malaria-like illness caused by Babesia.*

Blood



*Protozoa*

180

0,379930,

**Babesiosis**

*XTRA Malaria-like illness caused by Babesia.*

76,432,570,753,1583,1584,5776,

Blood

*Protozoa*

180

**Besnoitia (Lung Sect.)**

*Protozoan causing pedunculated lesions in skin,*

**HC**

352800-361400=3600,

*Protozoa*

180

**Protozoan**

*nasal cavity, and larynx.*

**Besnoitia 1**

*XTRA As mentioned above*

874.5,887.38,895.82,11025,11187.5,11293.75,

*Protozoa*

180

## **Besnoitia 2**

*XTRA As mentioned above*

887.38,17823.77,

*Protozoa*

180

## **Parasites Besnoitia Lung**

*Protozoan causing pedunculated (stalked) lesions in*  
680,900,2500,13930,204510,337300,331000,35

XTRA

*Protozoa*

180

## **Sect.**

*skin, nose, and larynx.*

2800,361400,358000,

## **Blastocystis Hominis**

*Protozoan causing GI tract problems. Often*

10,460,750,2750,7500,47500,96500,357300,834

## **KHZ**

Intestines

*Protozoa*

180

**Infections**

*misdiagnosed as Irritable Bowel Syndrome (IBS) .*

000,937410,

**Blastocystis Hominis**

40,460,750,2750,7500,47500,96500,357300,834

*XTRA As mentioned above*

Intestines

*Protozoa*

180

**Infections**

000,937410,

**Blastocystis Hominis**

BIO

*As mentioned above*

365,595,844,848,1201,1243,

Intestines

*Protozoa*

180

365,595,844,848,1201,1243,5777,11425,11841,

**Blastocystis Hominis**

CAFL *As mentioned above*

Intestines

*Protozoa*

180

11967,13145,13469,21776,

**Blastocystis Hominis**

VEGA *As mentioned above*

848,365,844,595,

Intestines

*Protozoa*

180

210,365,595,844,848,1201,1243,5777,11425,11

**Blastocystis Hominis**

XTRA *As mentioned above*

Intestines

*Protozoa*

180

841,11967,13145,13469,21776,

## **Blepharisma**

CAFL *Ciliate water-dwelling protist*

31320,

*Protozoa*

600

## **Blepharisma**

**HC**

*Ciliate water-dwelling protist.*

405650-407450=3600,

*Protozoa*

180

## **Blepharisma**

XTRA *Ciliate water-dwelling protist.*

1007.61,3120,20233.43,

*Protozoa*

180

## **Chilomastix Amoeba Cysts**

XTRA *Protozoan which lives in the GI tract.*

964.23,1055.95,19367.16,21209.29,

*Protozoa*

180

## **Chilomastix Cysts (Rat) 2nd**

**HC**

*Protozoan which lives in the GI tract.*

425200-427300=3600,

*Protozoa*

180

## **Chilomastix Cysts (Rat)**

**HC**

*Protozoan which lives in the GI tract.*

388950-390700=3600,

*Protozoa*

180

1053.97,1055.95,1059.17,13287.5,13312.5,1335

## **Chilomastix Cysts (Rat)**

*XTRA Protozoan which lives in the GI tract.*

*Protozoa*

180

3.12,

## **Parasites Chilomastix Cysts**

*GI tract protozoan not considered parasitic by*

2500,13930,204510,337300,388950,390700,389

XTRA

*Protozoa*

180

**Rat**

*medicine, but occurring with other parasite infections.*

000,426000,425200,427300,

*Parasitic disease of GI tract caused by coccidian*

**Coccidiosis**

XTRA

336,337,20000=2400,

*Protozoa*

300

*protozoa.*

*GI tract infection caused by the protozoan parasite*

110,840,1710,12810,82500,112500,235950,657

**Cryptosporidiosis**

**KHZ**

*Protozoa*

180

*Cryptosporidium* - see sets.

500,802500,925290,

*Parasitic protozoa causing diarrhea. See*

### **Cryptosporidium Parvum**

XTRA

432,482,660,690,727.5,753,4122,5776,

*Protozoa*

180

*Cryptosporidiosis.*

### **Cryptosporidium**

CAFL *As mentioned above*

220,482,575,4122,698,711,893,895,1276,5690,

Intestines

*Protozoa*

180

### **Cryptosporidium**

VEGA *As mentioned above*

482,4122,

*Protozoa*

180



Parasitic protist that infects the GI tract. See

## **Cyclospora**

CAFL

543,316,992,751,268,2144,

Intestines

*Protozoa*

180

Cyclosporiasis.

## **Cyclospora**

XTRA *As mentioned above*

268,316,543,751,992,2144,

Intestines

*Protozoa*

180

*GI tract infection due to parasitic protist Cyclospora -*  
30,240,700,7500,12330,325500,440000,672500,

## **Cyclosporiasis**

**KHZ**

Intestines

*Protozoa*

180

*see sets.*

797500,925950,

*GI tract parasitic amoeba causing pain, diarrhea,*

### **Dientamoeba Fragilis**

**HC**

401350-406050=3600,

*Protozoa*

180

*weight loss, and fever. See Dientamoebiasis.*

### **Dientamoeba Fragilis 1**

*XTRA As mentioned above*

1001.41,20113.97,

*Protozoa*

180

994.85,1001.41,1006.5,12542.19,12625,12689.0

### **Dientamoeba Fragilis 2**

*XTRA As mentioned above*

*Protozoa*

180

5,

## **Parasites Dientamoeba**

680,900,2500,5500,13930,122500,322600,4013

*XTRA As mentioned above*

*Protozoa*

180

## **Fragilis**

50,406050,404000,

*GI tract parasitic amoeba infection causing pain,*

70,370,830,2500,3000,62500,195310,375000,57

## **Dientamoebiasis**

## **KHZ**

*diarrhea, weight loss, and fever - see Dientamoeba*

*Protozoa*

180

5310,875690,

*Fragilis sets.*

The frequencies of Rifing *III Edition*

161

## **Subject / Argument**

## **Author**

## ***Notes***

### **Frequencies**

### **Organ**

### ***Condition***

### **Sec.**

### **Endolimax Nana Trophozoites**

*Genus of amoeba causing diarrhea , whose*

### **HC**

430500-433350=3600,

*Amoeba*

180

### **and Cysts 2nd**

*presence indicates ingestion of fecal matter.*

### **Endolimax Nana Trophozoites HC As mentioned above**

394250-397100=3600,

*Amoeba*

180

### **and Cysts**

### **Endolimax Nana Trophozoites XTRA As mentioned above**

981.59,1070.81,19715.68,21508,

*Amoeba*

180

### **Cysts 1**

#### **Endolimax Nana Trophozoites**

1067.09,1070.81,1074.17,13453.12,13500,1354

*XTRA As mentioned above*

*Amoeba*

180

### **Cysts 2**

2.19,

#### **Endolimax Nana Trophozoites** *XTRA As mentioned above*

977.25,981.59,984.3,12320.3,12375,12409.37,

*Amoeba*

180

### **Cysts 3**

#### **Entamoeba Coli Trophozoites**

**HC**

*Life cycle stage of GI tract parasitic amoeba.*

397000-400350=3600,

*Amoeba*

180

### **Entamoeba Coli Trophozoites**

981.59,984.05,992.37,12375,12406.25,12510.94

*XTRA As mentioned above*

*Amoeba*

180

**1**

,

**Entamoeba Coli Trophozoites** *XTRA As mentioned above*

981.59,19715.68,

*Amoeba*

180

**2**

### **Entamoeba Gingivalis**

**HC**

*Life cycle stage of dental parasitic amoeba.*

433800-441000=3600,

*Amoeba*

180

**Trophozoite**

## **Entamoeba Gingivalis**

1075.27,1085.69,1093.13,13556.25,13687.5,137

*XTRA As mentioned above*

*Amoeba*

180

## **Trophozoites**

81.25,

## **Parasites Entamoeba**

810,1420,4320,5500,13930,122500,322600,433

*XTRA Life cycle stage of protozoan found in dental spaces.*

*Amoeba*

180

## **Gingivalis Trophozoite**

800,441000,438000,

*GI tract parasitic amoeba causing tissue destruction,*

## **Entamoeba Histolytica**

CAFL

148,166,308,393,631,778,

Liver

*Amoeba*

240

*particularly liver damage - use Liver Support sets.*

### **Entamoeba Histolytica**

*VEGA As mentioned above*

148,166,308,

Liver

*Amoeba*

180

333,465,523,660,690,727.5,768,786,787,802,83

### **Entamoeba Histolytica 2**

*XTRA As mentioned above*

Liver

*Amoeba*

180

2,880,1550,1552,

148,166,303,333,393,465,523,631,660,690,727.

### **Entamoeba Histolytica 3**

*XTRA As mentioned above*

5,768,778,786,787,802,832,880,954.32,1550,15

Liver



*Amoeba*

180

52,19168.02,

**Entamoeba Histolytica 4**

*XTRA As mentioned above*

148,166,308,393,631,778,

Liver

*Amoeba*

240

**Entamoeba Histolytica**

333,465,523,660,690,727,768,786,787,802,832,

*XTRA As mentioned above*

Liver

*Amoeba*

180

**Secondary**

880,1550,1552,

**Entamoeba Histolytica**

**HC**

*As mentioned above*

381100-367800=3600,

Liver

*Amoeba*

180

**Trophozoite**

**Entamoeba Histolytica**

911.69,944.64,954.32,11493.75,11909.37,12031

XTRA *As mentioned above*

Liver

*Amoeba*

180

**Trophozoite**

.25,

**Euglena**

CAFL *Water-dwelling unicellular flagellate protist.*

432,3215,3225,3325,6448,

*Protozoa*

240

*Also called Giardia Intestinalis, or Lamblia - see sets.*

**Giardia**

CAFL *Parasitic protozoan that colonizes the GI tract. Also*

334,407,812,829,2018,4334,5429,

Intestines

*Protozoa*

240

*see Parasites Giardia.*

1044.54,1050.99,1056.69,13168.75,13250,1332

### **Giardia Lamblia**

XTRA *As mentioned above*

Intestines

*Protozoa*

180

1.87,

200=900,334,407,829,1000,2018,4334,5429,131

### **Giardia Intestinalis**

XTRA *As mentioned above*

68.75=1200,13250,13454.09,13763.75,14459.37 Intestines

*Protozoa*

180

,21109.72,

## **Giardia Parasites Lamblia**

*XTRA As mentioned above*

1050.99,21109.72,

Intestines

*Protozoa*

180

334,407,721,812,829,1442,2018,2163,4334,542

## **Giardia Parasites**

*XTRA As mentioned above*

Intestines

*Protozoa*

180

9,5768,

*Life cycle stage of parasitic protozoan that colonizes*

## **Giardia Lamblia Trophozoites**

**HC**

421400-426300=3600,

Intestines

*Protozoa*

180

*the GI tract.*

*Biofilm . From Newport. Wave=square, Duty=82.4%,*

## **Giardia**

*XTRA Repeat Set=13. Parasitic protozoan that colonizes GI*  
*6888887.7777,6888887.7877*

*Biofilm*

27

*tract, and causes B12 deficiency.*

*Infection by Giardia Lamblia - see sets. Also see*

*50,350,600,870,2250,5290,55470,97500,324370*

## **Giardiasis**

## **KHZ**

Intestines

*Protozoa*

180

*Giardia Intestinalis, Parasites Giardia, and Lamblia.*

*,425520,*

*Protozoan parasite of the small intestine, also known*

## **Lamblia**

BIO

*as Giardia Lamblia - see sets. Also see Giardiasis,*

334,

Intestines

*Protozoa*

180

*and Giardia Intestinalis.*

### **Lamblia 1**

*XTRA As mentioned above*

334,407,812,829,2018,4334,5429,

Intestines

*Protozoa*

180

### **Lamblia 2**

*XTRA As mentioned above*

1050.99,21109.72,

Intestines

*Protozoa*

180

162

The frequencies of Rifing *III Edition*

**Subject / Argument**

**Author**

*Notes*

**Frequencies**

**Organ**

*Condition*

**Sec.**

334,407,721,812,829,1442,2018,2163,4334,542

**Lamblia 3**

*XTRA As mentioned above*

Intestines

*Protozoa*

180

9,5768,

*Protozoan that colonizes GI tract. See Giardia,*

**Parasites Giardia**

*CAFL Giardia Lamblia, Lamblia, and Giardia Intestinalis*

334,4334,5429,829,812,2018,407,

Intestines

*Protozoa*

180

*sets.*

50,120,900,5500,27500,15410,45000,62500,925

## **Parasites Giardia**

**KHZ**

*As mentioned above*

Intestines

*Protozoa*

180

00,491230,

50,120,900,5500,27500,15410,45000,421400,42

## **Parasites Giardia**

XTRA *As mentioned above*

Intestines

*Protozoa*

180

6300,424000,

10,320,650,900,5870,7500,37500,150000,37543

## **Parasites Giardia Lamblia**

**KHZ**

*As mentioned above*



Intestines

*Protozoa*

180

0,519340,

**Parasites Giardia Lamblia**

40,320,650,900,5870,7500,37500,421400,42630

*XTRA As mentioned above*

Intestines

*Protozoa*

180

**Type 2**

0,424000,

*Parasitic protozoan affecting birds and farmyard*

**Histomonas Meleagridis**

**HC**

376550-373700=3600,

*Protozoa*

180

*poultry which can infect the liver.*

926.3,933.37,934.49,11678.12,11767.19,11781.

## **Histomonas Meleagridis 1**

*XTRA As mentioned above*

*Protozoa*

180

25,

## **Histomonas Meleagridis 2**

*XTRA As mentioned above*

934.49,18769.72,

*Protozoa*

180

## **Iodamoeba Butschlii**

*XTRA Parasitic intestinal amoeba.*

1103.03,11077.62,

*Protozoa*

180

## **Iodamoeba Butschlii**

1085.31,1103.03,1111.72,13682.8,13906.25,140

*XTRA Life cycle stages of parasitic intestinal amoeba.*

*Protozoa*

180

## **Trophozoites and Cysts**

15.62,

*Apply=Frequencies Directly. Use Malt (best) or Malt*

## **Leishmania Amastigote**

*XTRA extract to digest this. Dowsed by Newport. Reported*

565555.5544

*Protozoa*

1200

*in Morgellons.*

## **Leishmania Donovan**

**HC**

398000-402650=3600,

*Protozoa*

180

## **Leishmania Donovan**

XTRA

986.53,991.5,998.07,12437.5,12500,12582.8,

*Protozoa*

180

*Type of intracellular protozoan human parasite found*

*worldwide and transmitted by sandflies. See*

## **Leishman-Donovan Bodies**

BIO

525,

*Protozoa*

180

*Parasites Leishmania Donovan, Leishmaniasis, and  
other Leishmania sets.*

*Protozoan spread by sandflies causing spleen and*

## **Parasites Leishmania**

*liver enlargement, and infection of bone marrow. See*

Skin Liver

CAFL

525,781,

*Protozoa*

180

## **Donovani**

*Leishmaniasis, Leishmania Donovan, and Leishman*

Spleen

*Donovan Bodies sets.*

## **Parasites Leishmania**

50,230,900,7500,32500,50000,67500,150000,27

**KHZ**

*As mentioned above*

*Protozoa*

180

**Donovani**

5430,524370,

*Type of intracellular protozoan human parasite found  
worldwide and transmitted by sandflies. See*

**Leishmania Braziliensis**

**HC**

400050-405100=3600,

*Protozoa*

180

*Parasites Leishmania Braziliensis, Leishmaniasis,  
and other Leishmania sets.*

991.62,998.94,1004.13,12501.55,12593.75,1265

**Leishmania Braziliensis**

XTRA *As mentioned above*

*Protozoa*

180

9.37,

**Parasites Leishmania**

*Protozoan spread by sandflies causing skin, mouth,*

CAFL

787,

Skin

*Protozoa*

180

**Braziliensis**

*and nasal conditions.*

**Parasites Leishmania**

50,460,950,7500,32500,50000,67500,125430,27

**KHZ**

*As mentioned above*

*Protozoa*

180

**Braziliensis**

5910,453720,

*Type of intracellular protozoan human parasite found worldwide and transmitted by sandflies. See*

### **Leishmania Mexicana**

**HC**

400200-403800=3600,

*Protozoa*

180

*Parasites Leishmania Mexicana, Leishmaniasis, and other Leishmania sets.*

992,996.46,1000.91,12506.25,12562.5,12618.75

### **Leishmania Mexicana**

*XTRA As mentioned above*

*Protozoa*

180

,

*Protozoan spread by sandflies causing milder form of*

### **Parasites Leishmania**

*Leishmaniasis - see set. This can be more serious in*  
50,550,950,7500,32500,50000,67500,150000,26

**KHZ**

*Protozoa*

180

## **Mexicana**

*those with defective T-cell immunity. See Leishmania 9710,536420, Mexicana, and Leishmaniasis sets.*

## **Leishmania Tropica**

### **HC**

*As mentioned above*

402100-407400=3600,

*Protozoa*

180

996.71,1003.88,1009.84,12565.62,12656.25,127

## **Leishmania Tropica**

*XTRA As mentioned above*

*Protozoa*

180

31.25,

*Protozoan spread by sandflies causing skin*

**Parasites Leishmania Tropica** CAFL problems. *See Leishmania Tropica, and*

791,

*Protozoa*



180

*Leishmaniasis sets.*

50,120,800,7500,32500,50000,67500,150000,27

**Parasites Leishmania Tropica**

**KHZ**

*As mentioned above*

*Protozoa*

180

5000,519340,

*RNA virus found to be present in some species of*

**Leishmania Virus New**

XTRA

428.3,856.6,1713.09,

*Protozoa*

180

*Leishmania.*

The frequencies of Rifing *III Edition*

163

**Subject / Argument**

**Author**

*Notes*

**Frequencies**

**Organ**

*Condition*

**Sec.**

**Leishmania Virus Old**

*XTRA As mentioned above*

431.8,863.6,1727.2,

*Protozoa*

180

*Leishmania infection. Also see species-specific*

60,120,850,7510,32520,43060,151180,225530,5

**Leishmaniasis**

**KHZ**

*Protozoa*

180

*Leishmania sets.*

15760,659020,

**Leucocytozoon**

**HC**

*Parasitic protozoan in birds and poultry.*

397460-402550=3600,

*Protozoa*

180

### **Leucocytozoon 1**

*XTRA As mentioned above*

985.2,991.5,997.82,12420.62,125000,12579.69,

*Protozoa*

180

### **Leucocytozoon 2**

*XTRA As mentioned above*

991.5,19914.83,

*Protozoa*

180

*Mosquito-borne infectious disease with fever,*

*anemia, and spleen enlargement, caused by*

4,20,28,222,550,713,880,930,1032,1433,1444,1

### **Malaria**

CAFL

*Protozoa*

180

*parasitic Plasmodium protozoans - see Plasmodium 445,455,743,*  
*sets.*

## **Malaria**

BIO

*As mentioned above*

222,550,713,930,1032,1433,

*Protozoa*

180

## **Malaria**

XTRA *As mentioned above*

555,

*Protozoa*

180

## **Malaria 1**

CAFL *As mentioned above*

20,555,

*Protozoa*

180

4,20,28,222,455,550,713,743,880,930,1032,143

## **Malaria 1**

*XTRA As mentioned above*

*Protozoa*

240

3,1444,1445,

## **Malaria 2**

*CAFL As mentioned above*

20,28,787,880,

*Protozoa*

180

## **Malaria 2**

*XTRA As mentioned above*

20,728,787,800,880,

*Protozoa*

900

## **Malaria 3**

*XTRA As mentioned above*

20,555,

*Protozoa*

900

20,222,455,550,555,713,743,930,1002,1019,103

#### **Malaria 4**

*XTRA As mentioned above*

*Protozoa*

180

2,1348,1433,1473,1518,

#### **Malaria Chicken Pox**

XTRA

20,

*Protozoa*

180

*Mosquito-borne infectious disease with fever, anemia,  
and spleen enlargement, caused by parasitic*

#### **Malaria Falciparum 1**

CAFL

1518,1348,1473,1002,1019,

*Protozoa*

180

*Plasmodium Falciparum protozoans - see*

*Plasmodium Falciparum Smear set.*

## **Plasmodium Falciparum**

**HC**

*As mentioned above*

372300-373800=3600,

*Protozoa*

180

**Smear**

## **Plasmodium Cynomolgi**

**HC**

*Malaria protozoan.*

417300-424500=3600,

*Protozoa*

180

## **Plasmodium Falciparum**

**HC**

*As mentioned above*

372300-373800=3600,

*Protozoa*

180

**Smear**

## **Plasmodium Vivax Smear**

**HC**

*As mentioned above*

438150-445100=3600,

*Protozoa*

180

*Complication of malaria that can lead to kidney failure*

40,240,570,1000,12050,177710,234000,591000,

## **Blackwater Fever**

XTRA

*Protozoa*

180

*(insufficienza renale)*

683160,849340,

*Myxosporean parasite of salmonids (salmon, trout,*

## **Myxosoma**

**HC**

409600-416950=3600,

*Protozoa*

180

*etc.)*



*Freshwater parasitic protist amoeba, commonly*

**Naegleria Fowleri**

**HC**

356900-364350=3600,

*Amoeba*

180

*called 'brain-eating amoeba.'*

**Paramecium Caudatum**

*CAFL Eukaryotic unicellular organism.*

4500,1150,2298,

*Protozoa*

300

*Experimental. Protozoan parasite found in Lyme and*

**Protomyxzoa Rheumatica**

XTRA

1583,515,515-521=1260,

*Protozoa*

180

*Morgellons.*

**Protomyxzoa Rheumatica**

XTRA Protozoan found in Lyme and Morgellons.

517.544 - 518.456

*Protozoi*

180

### **Spectrum Sweep**

*Parasitic protozoan from undercooked meat with*

*Nausea, Abdominal Pain, and Diarrhea (sometimes*

### **Sarcocystis**

**HC**

450550-454950=3600,

*Protozoa*

180

*severe), and, rarely, Vasculitis and Myositis. See sets  
for these.*

14079.69,14217.19,14125,1116.79,1127.71,112

### **Sarcocystis 1**

XTRA As mentioned above

*Protozoa*

180

0.4,

## **Sarcocystis 2**

*XTRA As mentioned above*

11251.87,1120.4,

*Protozoa*

180

## ***Toxoplasma gondii***

*May cause: Alzheimer's disease • Depression • Parkinson's disease • Tourette syndrome*

*Parasitic protozoan causing Toxoplasmosis - see*

## **Toxoplasma (Human Strain)**

**HC**

395000,

*Protozoa*

180

*sets.*

## **Toxoplasma Special**

*ODD As mentioned above*

12343.74,19665.88,979.11,434,853,

*Protozoa*

300

*Potentially serious infectious disease that can be*

## **Toxoplasmosis**

BIO

*either acquired or present at birth. See Toxoplasma*

434,852,

*Protozoa*

180

*sets.*

*Infectious disease, caused by the protozoan*

170,320,32500,47500,60000,125710,476500,52

### **Toxoplasmosis**

**KHZ**

*Toxoplasma gondii, obligate intracellular parasite*

*Protozoa*

180

7000,749000,987230,

*spread among mammals and birds.*

### **Toxoplasmosis**

VEGA

434,852,

*Protozoa*

180

*Parasitic protozoan, usually sexually transmitted,*

### **Trichomonas**

CAFL

610,692,980,

Vagina

*Protozoa*

360

*causing vaginal irritation with discharge and itching.*

170,620,2750,15750,42500,62500,97500,35730

## **Trichomonas Infections**

**KHZ**

*As mentioned above*

Vagina

*Protozoa*

180

0,712230,997870,

164

The frequencies of Rifing *III Edition*

**Subject / Argument**

**Author**

*Notes*

**Frequencies**

**Organ**

*Condition*

**Sec.**

**Trichomonas Vaginalis**

**HC**

*As mentioned above*

378000-383600=3600,

Vagina

*Protozoa*

180

**Parasites Trichomonas**

*Sexually transmitted infection of protozoan causing*

40,320,730,970,10530,15000,85430,210500,451

**KHZ**

*Protozoa*

180

**Vaginalis**

*vaginitis in women and urethritis in men.*

170,515440,

*Parasitic GI protozoan found in primates. Also see*

**Troglodytella Abrassari**

**HC**

377750-385200=3600,

*Protozoa*

180

*Protozoan Infections, and Protozoa sets.*

**Troglodytella Abrassari 2nd**

**HC**

*As mentioned above*

416900-422200=3600,

*Protozoa*

180

**Trypanosoma Brucei**

**HC**

*Protozoan causing Sleeping Sickness - see set.*

423200-431400=3600,

*Protozoa*

180

**Parasites Trypanosoma**

130,570,850,55250,67500,122290,182500,2913

**KHZ**

*As mentioned above*



*Protozoa*

180

**Brucei**

20,350000,519340,

**Trypanosoma Cruzi (Brain**

*Protozoan causing Chagas Disease (see set).*

**HC**

*cardiac, GI tract, and peripheral nervous system*

460200-465650=3600,

*Protozoa*

180

**Tissue)**

*disorders.*

**Trypanosoma Cruzi (Brain**

14381.25,14451.55,14468.75,1140.72,1154.23,1

*XTRA As mentioned above*

*Protozoa*

180

**Tissue)**

147.66,

**Parasites Trypanosoma Cruzi XTRA** *As mentioned above*

11525.7,1147.66,

*Protozoa*

180

**Brain Tissue**

**Trypanosoma Equiperdum\_1**

**HC**

*Protozoan causing equine diseases.*

434600-451250=3600,

*Protozoa*

180

**Trypanosoma Equiperdum\_2**

**HC**

*As mentioned above*

442000,

*Protozoa*

180

**Trypanosoma Equiperdum\_3**

**HC**

*As mentioned above*

434600-451250=3600,

*Protozoa*

180

### **Parasites Trypanosoma**

130,570,850,5750,7500,20000,52500,90000,358

**KHZ**

*As mentioned above*

*Protozoa*

180

### **Equiperdum**

570,475440,

*Variety of Trypanosoma Brucei causing slow onset of*

### **Trypanosoma Gambiense**

BIO

255,316,

*Protozoa*

180

*Trypanosomiasis.*

### **Trypanosoma Gambiense**

CAFL *As mentioned above*

255,316,403,700,724,

*Protozoa*

180

**Trypanosoma Gambiense**

**HC**

*As mentioned above*

393750-398700=3600,

*Protozoa*

180

**Parasites Trypanosoma**

130,570,850,13610,7500,15910,52500,90000,35

**KHZ**

*As mentioned above*

*Protozoa*

180

**Gambiense**

7770,534250,

*Protozoan found in rats and carried by their fleas*

**Trypanosoma Lewisi**

**HC**

424500-426000=3600,

*Protozoa*

180

*which can cause disease in humans.*

**Parasites Trypanosoma**

150,120,620,830,10530,2750,15910,96500,2254

**KHZ**

*As mentioned above*

*Protozoa*

180

**Lewisi**

10,524370,

**Parasites Trypanosoma**

60,570,850,5250,7000,20000,52500,90000,3567

XTRA *As mentioned above*

*Protozoa*

180

**Lewisi**

20,425430,

**Trypanosoma Rhodesiense**

**HC**

*Variety of Trypanosoma Brucei.*

423500-428550=3600,

*Protozoa*

180

**Parasites Trypanosoma**

70,220,680,970,2250,5750,25430,125000,22632

**KHZ**

*As mentioned above*

*Protozoa*

180

**Rhodesiense**

0,456500,

**Parasites Trypanosoma**

130,570,850,5170,37100,102790,352500,59102

XTRA *As mentioned above*

*Protozoa*

180

**Rhodesiense**

0,652930,952590,

*Also called American Trypanosomiasis. Tropical*

30,220,2920,40000,222700,477500,527000,667

## **Chagas Disease**

### **KHZ**

*parasitic disease caused by Trypanosoma Cruzi - see*

*Protozoa*

180

000,721000,988900,

*sets for this and Trypanosomiasis.*

## **Chagas Disease A**

*XTRA Biofilm -related. Bioweapon. From Newport.*

53763.8956,11000.1187,17777.7856,6576.3757

*Biofilm*

*Biofilm. From Newport. Use after Chagas Disease A.*

## **Chagas Disease Biofilm**

XTRA

657755.5578

*Biofilm*

*If no flare-up present, may be used alone.*

*Conditions caused by Trypanosoma protozoans,*

*including Sleeping Sickness, and Chagas Disease*

70,230,5620,7000,32500,47500,95090,175110,4

## **Trypanosomiasis**

**KHZ**

*Protozoa*

180

*(see sets). Also see Trypanosoma, Protozoan*

75110,527000,

*Infections, and Protozoa sets.*

*Also called Sleeping Sickness. Protozoan disease*

## **African Trypanosomiasis**

CAFL

656,988,780,

*Protozoa*

180

*caused by Trypanosoma Brucei.*

*The frequencies of Rifing III Edition*

165

**Subject / Argument**

**Author**



*Notes*

**Frequencies**

**Organ**

*Condition*

**Sec.**

**Bacteria and Diseases**

20,465,660,664,690,727.5,784,787,800,802,832,

**Bacteria General**

XTRA

*Bacteria*

180

866,880,1550,

**Bacterial Infections Gram**

150,920,2750,13220,163000,275290,307250,43

XTRA

*Bacteria*

180

**Positive**

5370,587500,795520,

**Gram-Negative Bacterial**

*Many species of bacteria with outer membranes*

150,9230,42750,183850,275290,307250,435370

## **KHZ**

*Bacteria*

180

## **Infections**

*which can cause toxic shock, and defeat antibiotics.*

,587500,795520,901030,

*If infection is chronic, type is accurately diagnosed,*

*and frequencies or antibiotics are ineffective long-*

20,465,866,664,690,727,787,832,800,880,1550,

## **Bacterial Infections**

CAFL

*Bacteria*

180

*term, use Parasites General, and Roundworm sets.*

784,

*Also see General Antiseptic and specific types.*

350,870,2500,11090,40000,90000,275160,4257

## **Bacteremia**

## **KHZ**

*The presence of bacteria in the blood*

*Bacteria*

180

10,564280,640000,

### **Bacillus Infections**

*CAFL B Coli, B Coli Rod.*

787,880,802,727,1552,800,

Colon

*Bacteria*

300

50,370,830,2500,3000,73300,355080,359000,36

### **Bacillus Infections**

*XTRA B Coli, B Coli Rod.*

Colon

*Bacteria*

180

3000,393000,

### **Bacterial Infections and**

50,370,830,2500,3000,73300,95750,175000,269

**KHZ**

*Microbial and fungal infections.*

*Bacteria*

180

**Mycoses**

710,355080,

**Bacterial Capsules (Capsular)**

**HC**

*Outer envelope of bacterial cell wall*

416050-418750=3600,

*Bacteria*

180

**Bacterial Capsules**

**HC**

*Outer envelope of bacterial cell wall.*

362400-357600=3600,

*Bacteria*

180

886.39,886.39,892.35,898.29,11175,11250,1132

**Bacterial Capsules 1**

*XTRA Outer envelope of bacterial cell wall.*

*Bacteria*

180

5,

## **Bacterial Capsules 2**

*XTRA Outer envelope of bacterial cell wall.*

892.35,1034.88,17923.34,20786.09,

*Bacteria*

180

488,565,672,674,678,766,768,777,885,887,7877

*Pathogenic bacteria found in oral/respiratory tract.*

## **Actinobacillus**

CAFL

,9687,42664,42666,46668,46787,773,776,778,8 Respiratory

*Bacteria*

180

*May help cause Endocarditis.*

22,

## **Actinobacillus**

*VEGA As mentioned above*

773,

Respiratory

*Bacteria*

180

*Bacteria causing Actinomycosis in animals, infections,*  
1.10,20,73,160,220,465,660,690,727.5,787,1000

### **Actinomyces Bovis**

XTRA

*Bacteria*

180

*swelling.*

0,

*Bacterium normally found in colon, throat, or vagina*

### **Actinomyces Israelii**

BIO

*causing deep, pus-filled holes in tissue. Also see*

222,262,2154,

*Bacteria*

180

*Streptothrix.*

### **Actinomyces Israelii**

VEGA *As mentioned above*

262,2154,

*Bacteria*

180

46.5,727,766,776,787,802,880,1550,1600,1800,

### **Actinomyces Israelii 1**

XTRA *As mentioned above*

*Bacteria*

180

2489,2720,

20,23,222,262,465,488,567,727,747,787,2154,7

### **Actinomyces Israelii 2**

XTRA *As mentioned above*

*Bacteria*

180

880,10000,

*Painful oral, lung, or GI tract abscesses . See*

### **Actinomycosis**

CAFL

20,465,727,787,880,10000,

Mouth

*Bacteria*

180

*Actinomyces and Streptothrix.*

1.1,20,23,73,160,220,222,262,465,488,567,660,

### **Actinomycosis 1**

*XTRA As mentioned above*

Mouth

*Bacteria*

180

690,727.5,787,2154,7880,10000,12000,

20,157,192,222,228,231,237,262,465,488,567,6

### **Actinomycosis 2**

*XTRA As mentioned above*

78,727,747,784,787,887,2154,2890,7870,7880,1

Mouth

*Bacteria*

180

0000,12000,

*Crane=784, Rife (1936)=7870,687000,186554.*



## **Actinomycosis (Streptothrix)**

***Rife***

192000,

*Bacteria*

180

*See Actinomyces spp and Streptothrix.*

## **Actinomycosis Streptothrix**

784,1607,7870,11659.62,12000,21093.75,21187

*XTRA As mentioned above*

*Bacteria*

180

## **MOR**

.5,

*Includes Actinomycosis, Nocardia, and Actinomyces*

784,228,231,237,887,2890,222,262,2154,465,48

## **Streptothrix**

CAFL

*Bacteria*

180

*Israelii - see sets.*

8,567,7880,10000,787,747,727,20,

*Hoyland MOR. Includes Actinomyces, Nocardia,*

### **Streptothrix**

XTRA

3260650

*Bacteria*

180

*and Actinomyces Israelii - see sets.*

### **Anaplasma Lyme**

XTRA *Genus of Rickettsia bacteria. Tick-borne.*

387,

*Bacteria*

180

### **Anaplasma Marginale 1**

XTRA *Species of Rickettsia bacteria. Tick-borne.*

957.78,959.27,961.75,12075,12093.75,12125,

*Bacteria*

180

### **Anaplasma Marginale 2**

XTRA *Species of Rickettsia bacteria. Tick-borne.*

959.27,1046.02,19267.59,21010.13,

*Bacteria*

180

## **Anaplasma Marginale 2nd**

**HC**

*Species of Rickettsia bacteria. Tick-borne.*

415300-424000=3600,

*Bacteria*

180

1029.43,1046.02,1050.99,12978.12,13187.5,132

## **Anaplasma Marginale 3**

*XTRA Species of Rickettsia bacteria. Tick-borne.*

*Bacteria*

180

50,

## **Anaplasma Marginale**

**HC**

*Species of Rickettsia bacteria. Tick-borne.*

386400-388000=3600,

*Bacteria*

180

166

The frequencies of Rifing *III Edition*

**Subject / Argument**

**Author**

*Notes*

**Frequencies**

**Organ**

*Condition*

**Sec.**

100,240,800,15200,32500,97500,322060,37791

**Anaplasmosis**

**KHZ**

*Condition caused by anaplasma (Rickettsia bacteria).*

*Bacteria*

180

0,492500,723000,

**Parasites Anaplasma**

*Tick- and fly-borne Rickettsia-like bacteria which live*  
680,900,2500,5500,13930,93500,386400,38800

XTRA

*Bacteria*

180

**Marginale**

*in blood cells. Found in some Lyme Disease cases.*

0,387000,422000,

**Parasites Anaplasma**

680,900,2500,5500,13930,93500,383000,40000

XTRA

*Bacteria*

180

**Marginale 2nd**

0,415300,424000,

*Serious disease of lungs, intestines, and skin.*

Skin Lung

**Anthrax**

CAFL

500,633,1365,768,414,900,

*Bacteria*

180

*Weaponised.*

Intestines

Skin Lung

**Anthrax**

***Rife***

*As mentioned above*

139200,

*Bacteria*

180

Intestines

70,680,930,5500,11090,119340,150000,175330, Skin Lung

**Anthrax**

XTRA *As mentioned above*

*Bacteria*

180

545000,705000,

Intestines

**Bacillus Anthracis**

**HC**

*Weaponised bacteria that causes Anthrax - see sets. 393500-398000=3600,*

*Bacteria*

180

975.38,979.11,986.53,12296.87,12343.75,12437

### **Bacillus Anthracis**

*XTRA As mentioned above*

*Bacteria*

180

.5,

622,623,624,627,628,629,632,633,634,637,638,

### **Bacillus Anthracis 1**

*XTRA As mentioned above*

*Bacteria*

180

639,642,643,644,

129,224,273,400,414,420,500,633,768,900,930,

### **Bacillus Anthracis 2**

*XTRA As mentioned above*

*Bacteria*

180

1365,1370,4000,16655,

### **Bacillus Anthracis 2nd range**

*XTRA As mentioned above*

11350,

*Bacteria*

1800

**Bacillus Anthracis 2nd**

**HC**

*As mentioned above*

363200-365300=3600,

*Bacteria*

180

**Bacillus Anthracis 3**

*XTRA As mentioned above*

900.27,902.26,905.49,11350,11375,11415.62,

*Bacteria*

180

**Bacillus Anthracis 3rd**

**HC**

*As mentioned above*

359400-370500=3600,

*Bacteria*



180

890.86,912.17,918.37,11231.25,11500,11578.12

#### **Bacillus Anthracis 4**

*XTRA As mentioned above*

*Bacteria*

180

,

902.26,912.17,961.75,979.11,18122.49,18321.6

#### **Bacillus Anthracis 5**

*XTRA As mentioned above*

*Bacteria*

180

3,19317.38,19665.88,

#### **Bacillus Anthracis Spores**

**HC**

*As mentioned above*

391450-386950=3600,

*Bacteria*

180

#### **Bacillus Anthracis Spores**

*XTRA As mentioned above*

959.14,961.75,970.30,12092.19,12125,12232.8,

*Bacteria*

180

### **Bacillus Cereus**

**HC**

*Can cause food poisoning.*

373650-375850=3600,

*Bacteria*

180

### **Bacillus Cereus 1**

*XTRA As mentioned above*

928.28,18645.25,

*Bacteria*

180

926.19,928.28,931.6,11676.55,11703.12,11745.

### **Bacillus Cereus 2**

*XTRA As mentioned above*

*Bacteria*

180

3,

*Also spelled Licheniformis. Degrades feathers. Used*

### **Bacillus Licheniformis**

*XTRA in nanotech. Mutagenic immunomodulator present in 2655,21554,*

*Bacteria*

180

*cancer and Morgellons/Lyme.*

*Can cause conjunctivitis and disease in the*

### **Bacillus Subtilis**

*CAFL immunocompromised, but also functions as a*

*432,722,822,1246,*

*Bacteria*

300

*probiotic - as in natto.*

*Metabolically-changed form of B Subtilis due to*

*921.72,954.32,959.51,11620.3,12031.25,12096.*

### **Bacillus Subtilis Niger 1**

XTRA

*Bacteria*

180

*presence of Aspergillus Niger mold.*

87,

## **Bacillus Subtilis Niger 2**

*XTRA As mentioned above*

921.72,941.92,959.51,11620.3,11875,12096.87,

*Bacteria*

180

921.72,929.52,959.51,11620.3,11718.75,12096.

## **Bacillus Subtilis Niger 3**

*XTRA As mentioned above*

*Bacteria*

180

87,

929.52,941.92,954.32,18670.15,18919.09,19168

## **Bacillus Subtilis Niger 4**

*XTRA As mentioned above*

*Bacteria*

180

.02,

## **Bacillus Subtilis Niger\_1**

**HC**

*As mentioned above*

371850-387100=3600,

*Bacteria*

180

**Bacillus Subtilis Niger\_2**

**HC**

*As mentioned above*

380000,

*Bacteria*

180

**Bacillus Subtilis Niger\_3**

**HC**

*As mentioned above*

375000,

*Bacteria*

180

*Also known as BT. Pesticidal, with genes spliced into*

**Bacillus Thuringiensis**

CAFL

520,2551,902,1405,

*Bacteria*

300

*GMO plant foods.*

*Biofilm. From Newport. Pleomorphic bacteria in the*

**Bacteroides Fragilis**

*CAFL gut. Implicated in colon cancers. Use with Parasites 556776.6677*

*Biofilms*

1800

*Ascaris set..*

*Pleomorphic bacteria in the gut. Implicated in colon*

**Bacteroides Fragilis**

CAFL

633,634,635,636,637,

Respiratory

*Bacteria*

240

*cancers. Use with Parasites Ascaris set.*

**Bacteroides Fragilis**

**HC**

*As mentioned above*

324300-325000=3600,

*Bacteria*

180

### **Bacteroides Fragilis 1**

*XTRA As mentioned above*

803.86,805.59,20268.75,20312.5,

*Bacteria*

180

### **Bacteroides Fragilis 2**

*XTRA As mentioned above*

633,

*Bacteria*

1200

### **Bacteroides Fragilis 3**

*XTRA As mentioned above*

805.59,808.07,16180.79,16230.57,

*Bacteria*

180

### **Bacteroides Fragilis 4**

*XTRA As mentioned above*

807.33,808.07,20356.25,20375,

*Bacteria*

180

**Balantidium Coli Cysts**

**HC**

*Caused by Balantidiasis.*

458800-462900=3600,

*Bacteria*

180

The frequencies of Rifing *III Edition*

167

**Subject / Argument**

**Author**

*Notes*

**Frequencies**

**Organ**

*Condition*

**Sec.**

1137.25,1140.23,1147.41,14337.5,14375,14465.



## **Balantidium Coli Cysts 1**

*XTRA Caused by Balantidiasis.*

*Bacteria*

180

62,

## **Balantidium Coli Cysts 2**

*XTRA Caused by Balantidiasis.*

1140.23,11451.02,

*Bacteria*

180

## **Bartonella**

*May cause : Major depressive disorder • Panic disorder • Depression • ALS • Cat Scratch Fever*

*Associated with Lymphadenitis and Endocarditis*

## **Bartonella Alsatica**

XTRA

236.32

*Bacteria*

180

*(see sets).*

*Invades red blood cells, and is transmitted by*

### **Bartonella Bacilliformis**

XTRA

745.4

*Bacteria*

180

*sandflies.*

### **Bartonella Birtlesii**

XTRA

*Bacteria*

180

### **Bartonella Bovis**

XTRA *First found in European cattle.*

344.6

*Bacteria*

180

*Zoonotic pathogen c ausing Cat Scratch Fever (see*

### **Bartonella Clarridgeiae**

XTRA

716.8

*Bacteria*

180

*sets*).

**Bartonella Doshiae**

XTRA

856.4

*Bacteria*

180

**Bartonella Elizabethae**

XTRA

867.4

*Bacteria*

180

**Bartonella Grahamii**

XTRA

545.6

*Bacteria*

180

*Includes toxin removal. Also use Herpes Simplex 1*

**Bartonella Henselae Comp**

*XTRA sets. Dowsed by Newport. See Bartonella and Cat*

576656.5577, 7776665.6666

*Bacteria*

900

*Scratch Fever sets.*

*Causes Bacteremia, Endocarditis, Angiomatosis,*

**Bartonella Henselae**

XTRA

354.15

*Bacteria*

180

*peliosis hepatis, and Cat Scratch Fever (see sets).*

*Virus which causes Cat Scratch Fever. Common in*

364,379,645,654,786,840,842,844,846,848,850,

**Bartonella Henslae**

PROV

Lymph

*Bacteria*

180

*Lyme and Morgellons.*

857,967,6878,634,696,716,1518,

**Bartonella Koehlerae**

XTRA *First found in cats and birds.*

763.25

*Bacteria*

180

**Bartonella Lyme**

XTRA *As mentioned above*

832,39936,

*Bacteria*

180

**Bartonella Melophagi**

XTRA *Known to cause infection in humans.*

643.6

*Bacteria*

180

**Bartonella Quintana**

XTRA *As mentioned above*

356,357,547,

*Bacteria*

180

*Transmitted by body lice and other arthropods,*

**Bartonella Quintana 2**

XTRA

476.3

*Bacteria*

180

*causing trench fever.*

*Closely related to B. Quintana, B. Henselae, and B.*

**Bartonella Rochalimae**

XTRA

588.1

*Bacteria*

180

*Clarridgeiae.*

*Dowsed by Newport. See Bartonella and Cat Scratch*

**Bartonella Rochalimae**

XTRA

66697.6755

*Bacteria*

1200

*Fever sets.*

*First found in deer fly, whose bite causes human*

**Bartonella Schoenbuchensis**

XTRA

665.3

*Bacteria*

180

*Dermatitis - see set.*

**Bartonella Tamiae**

*XTRA First found in human blood in Thailand.*

878,4

*Bacteria*

180

**Bartonella Taylorii**

XTRA

573.41

*Bacteria*

180

*Toxin removal. Apply: Frequencies Directly. Dowsed*

**Bartonella Toxin**

XTRA by Newport. See *Bartonella* and Cat Scratch Fever

7776665.6666

*Bacteria*

300

sets.

**Bartonella Tribocorum**

XTRA *First found in wild rats.*

456.6

*Bacteria*

180

**Bartonella Vinsonii subsp**

XTRA *Found in humans in Thailand.*

432.44

*Bacteria*

180

**Arupensis**

**Bartonella Vinsonii subsp**

*Subspecies found in Bartonella Vinsonii - see set.*

XTRA

466.7



*Bacteria*

180

**Berkhoffii**

*First found in dog with endocarditis.*

**Bartonella Vinsonii subsp**

*Subspecies found in Bartonella Vinsonii - see set.*

XTRA

654.1

*Bacteria*

180

**Vinsonii**

*First found in voles.*

*Species contains subspecies Bartonella Vinsonii*

**Bartonella Vinsonii**

*XTRA subsp Vinsonii, Bartonella Vinsonii subsp Berkhoffii,*

654.6

*Bacteria*

180

*and Bartonella Vinsonii subsp Arupensis (see sets).*

*Causes Meningitis - see sets. Also found in dogs and*

## **Bartonella Washoensis**

XTRA

968.84

*Bacteria*

180

*rodents.*

## **Bartonella Weisii**

*XTRA Now called Bartonella Bovis - see set.*

877.4

*Bacteria*

180

*All species 60 secs each. Run in Contact or Plasma*

70,120,1630,20000,40000,134250,357770,5102

## **Bartonella Species Self-Test**

*XTRA Modes. Note running frequency when 'hits' are felt,*

*Bacteria*

1380

50,752630,923700,

*then use Reverse Lookup.*

236.32,745.4,857.5,344.6,716.8,856.4,867.4,

545.6,354.15,763.25,643.6,476.3,588.1,665.3,87

## **Bartonella Infections**

**KHZ**

*As mentioned above*

*Bacteria*

180

8.4,573.41,456.6,654.6,654.1,466.7,432.44,968.

84,877.4

46,484,526,660,690,697,727.5,765,906,9101,12

*Bacteria causing generally milder form of Pertussis*

## **Bordetella Parapertussis 1**

XTRA

775.3,12819.84,12868.28,16479.52,20615..63,2

*Bacteria*

180

*(whooping cough).*

0687.5,20765.63,

168

The frequencies of Rifing *III Edition*

**Subject / Argument**

**Author**

*Notes*

**Frequencies**

**Organ**

*Condition*

**Sec.**

776,787,802,832,880,1234,1550,7344,12775.3,1

*Bacteria causing generally milder form of Pertussis*

**Bordetella Parapertussis 2**

XTRA

2819.84,12868.28,16479.52,20615.63,20687.5,2

*Bacteria*

180

*(whooping cough).*

0765.63,

**Bordetella Pertussis**

**HC**

*Bacteria causing Pertussis (whooping cough).*

329850-332250=3600,

*Bacteria*

180

### **Bordetella Pertussis 1**

XTRA *Bacteria causing Pertussis (whooping cough).*

20615.63,

*Bacteria*

1800

817.62,820.47,823.57,20615.63,20687.5,20765.

### **Bordetella Pertussis 2**

XTRA *Bacteria causing Pertussis (whooping cough).*

*Bacteria*

180

63,

46,284,526,660,690,697,727.5,765,906,9101,12

### **Bordetella Pertussis 3**

XTRA *Bacteria causing Pertussis (whooping cough).*

775.30,12819.84,12868.28,16479.52,20615.63,2

*Bacteria*

180

0687.5,20765.63,

776,787,802,832,880,1234,1550,7344,12775.3,1

## **Bordetella Pertussis 4**

XTRA *Bacteria causing Pertussis (whooping cough).*

2819.84,12868.28,16479.52,20615.63,20687.5,2

*Bacteria*

180

0765.63,

*Also called Moraxella and Neisseria Catarrhalis.*

## **Branhamella Catarrhalis**

XTRA *Causes respiratory, ear, eye, CNS, and joint*

579,

*Bacteria*

180

*infections.*

## **Branhamella Catarrhalis 2**

XTRA *As mentioned above*

2013,

*Bacteria*

720

## **Branhamella Moraxella**

CAFL *As mentioned above*

2013,579,581,687,770,772,775,778,2013,

Respiratory

*Bacteria*

180

**Catarrhalis**

**Branhamella Neisseria**

978.86,981.59,983.32,12340.62,12375,12396.87

*XTRA As mentioned above*

Respiratory

*Bacteria*

180

**Catarrhalis 1**

,

**Branhamella Neisseria**

*XTRA As mentioned above*

981.59,19715.68,

Respiratory

*Bacteria*

180

**Catarrhalis 2**

*May cause : Anorexia nervosa • ADHD • Bipolar disorder • Dementia • Depression • Obsessive–compulsive disorder •*

***Borrelia***

***Rheumatoid arthritis • Schizophrenia***

**Borrelia**

*VEGA Spirochete involved in Lyme disease.*

254,644,

*Bacteria*

180

485,490,495,500,505,610,615,620,625,630,690,

**Borrelia Lyme 1**

*XTRA Spirochete involved in Lyme disease.*

*Bacteria*

180

785,790,795,864,

3,230,254,306,338,344,345,432,484,485,490,49

5,500,505,510,525,533,534,597,605,610,615,62

**Borrelia Lyme 2**

*XTRA Spirochete involved in Lyme disease.*

0,625,630,644,660,664,673,688,690,699,727,73

*Bacteria*



180

2,758,785,790,795,797,800,864,880,884,885,92

0,943,1455,1520,2016,2050,272,

### **Borrelia Lyme 3**

*XTRA Spirochete involved in Lyme disease.*

3422.86,13542.86,17187.52,21576.29,

*Bacteria*

180

### **Borrelia Lyme 4**

*XTRA Spirochete involved in Lyme disease.*

615,625,1520,2016,2050,

*Bacteria*

180

### **Borrelia Lyme 5**

*XTRA Spirochete involved in Lyme disease.*

920,

*Bacteria*

600

### **Borrelia Afzelli Lyme 6**

*XTRA Spirochete involved in Lyme disease.*

12109.37,

*Bacteria*

180

776,786,802,828,863,880,885,1433,1455,1519,1

### **Borrelia Lyme A**

*XTRA Spirochete involved in Lyme disease.*

*Bacteria*

180

550,1600,1800,2016,2720,2899,4879,6675,

62,144,250,345,432,451,464,581,600,604,672,7

### **Borrelia Lyme B**

*XTRA Spirochete involved in Lyme disease.*

*Bacteria*

180

26,749,758,765,

### **Borrelia Lyme JB**

*XTRA Spirochete involved in Lyme disease.*

13542.86,

*Bacteria*

180

### **Borrelia Lyme Secondary**

*XTRA Spirochete involved in Lyme disease.*

254,525,597,644,699,885,

*Bacteria*

180

### **Borrelia Lyme Tertiary**

*XTRA Spirochete involved in Lyme disease.*

306,432,484,610,625,690,790,864,2016,

*Bacteria*

180

### **Borrelia Burgdorferi 1**

*XTRA Spirochete involved in Lyme disease.*

941.92,18919.09,

*Bacteria*

180

### **Borrelia Burgdorferi 2**

*XTRA Spirochete involved in Lyme disease.*

11875,

*Bacteria*

180

## **Borrelia Burgdorferi Lyme**

*XTRA Spirochete involved in Lyme disease.*

432,864,345,612,2016,38304,

*Bacteria*

180

## **Borrelia Burgdorferi Lyme**

**HC**

*Spirochete involved in Lyme disease.*

378950-382000=3600,

*Bacteria*

180

**Disease**

## **Borrelia Burgdorferi Lyme**

*PROV Spirochete involved in Lyme disease.*

939.32,941.92,946.87,11842.19,11875,

*Bacteria*

180

**Disease**

## **Borrelia Garinii Lyme**

*XTRA Spirochete involved in Lyme disease.*

11937.5,

*Bacteria*

180

### **Borrelia Spirochete A**

*XTRA Chain before Borrelia Spirochete B in a Program.*

444,

*Bacteria*

3600

20,70,324,644,736,544,444,333,367,243,331,13

### **Borrelia Spirochete B**

*XTRA Chain after Borrelia Spirochete A in a Program.*

*Bacteria*

300

3,332,73,445,43,776,24,566,

### **Borrelia Spirochete Inhabited**

13888.87=3000,19599.93,20148,17013.88,2085

*XTRA Targets Borrelia-infected organisms.*

*Bacteria*

180

### **Microbes**

4.18,15208.19,16666.5,18361.25,21888,12283,  
203,214,414,589,640,667,840,1000,1072,1087,1

**Borrelia Hatchlings and Eggs** XTRA *Spirochete involved in Lyme disease.*

*Bacteria*

180

105,8554,

*Experimental. Encysted bacterial agent of Lyme*

**Borrelia Spp. Cysts**

XTRA

840.6,

*Bacteria*

180

*disease.*

**Borreliosis**

BIO

*Also called Lyme Disease.*

254,345,525,605,644,673,797,884,1455,

*Bacteria*

180

The frequencies of Rifing *III Edition*

169

**Subject / Argument**

**Author**

*Notes*

**Frequencies**

**Organ**

*Condition*

**Sec.**

338,344,345,432,533,534,605,673,732,758,797,

**Borreliosis**

CAFL *As mentioned above*

Joints

*Bacteria*

180

800,884,1455,4200,6863,6870,

3,42,125,230,254,306,338,432,484,525,533,597,

600,610,625,644,650,652,660,664,673,690,727.

**Borreliosis 1**

XTRA *As mentioned above*

*Bacteria*

600

5,785,797,800,884,885,1064,1455,2016,2050,27

20,4200,6863,6870,10000,

344,345,432,485,495,510,534,605,615,620,644,

## **Borreliosis 2**

*XTRA As mentioned above*

*Bacteria*

600

688,699,732,758,810,864,920,943,1520,

939.32,941.92,946.87,1500,2127,2416,2624,342

2.86,9664,11842.19,11875,11937.5,12382,1354

## **Borreliosis 3**

*XTRA As mentioned above*

*Bacteria*

180

2.86,17187.52,18368,18919.09,20393.88,21576.

29,

*Bacillus that causes Botulism, an often fatal form of*

## **Botulinum**

CAFL



518,533,639,172,1372,691,683,

*Bacteria*

180

*food poisoning - see set.*

**Botulinum**

VEGA *As mentioned above*

518,

*Bacteria*

180

172,253,435,518,533,639,660,668,683,690,691,

**Botulinum**

XTRA *As mentioned above*

*Bacteria*

180

727,775,802,831,1372,1550,1552,2688,10000,

*Bacteria that produces the most powerful toxin*

172,518,533,639,660,683,690,691,727.5,802,83

**Bacillus Botulinus 6**

XTRA

*Bacteria*

180

*known. See Botulinum, and Botulism sets.*

1,1372,1550,1552,10000,

*Often fatal form of food poisoning, caused by*

20,320,16550,85000,232410,458500,519680,68

## **Botulism**

### **KHZ**

*Bacteria*

180

*Botulinum - see set.*

7620,712420,992000,

*Often fatal form of food poisoning, caused by*

172,518,533,639,660,683,690,691,727.5,802,83

## **Botulism**

### **XTRA**

*Bacteria*

180

*Botulinum - see set.*

1,1372,1550,1552,10000,

*Also called Brucella Abortus, Bang's Disease, and*

## **Brucella Abort Bang**

*XTRA Brucellosis. Causes fever, GI tract and other serious 1423,*

*Bacteria*

180

*problems.*

*Form of Brucella found in goats and sheep. May*

## **Brucella Melitensis**

CAFL

748,643,695,

*Bacteria*

360

*cause reproductive problems in humans.*

## **Brucella Melitensis**

*VEGA As mentioned above*

748,

*Bacteria*

180

*Also called Bang's Disease. Causes fever, GI tract*

50,35750,60000,93500,225150,454370,517500,

## **Brucellosis**

**KHZ**

*Bacteria*

180

*and other serious problems.*

687620,712000,992000,

*Bacteria found mostly in equine animals that can*

70,120,750,930,12330,22500,57500,92500,3243

### **Burkholderia Infections**

**KHZ**

*cause serious diseases in humans. Likely*

*Bacteria*

180

70,225000,

*weaponised.*

*Bacteria causing food poisoning , usually found in*

### **Campylobacter**

CAFL

733,1834,2222,378,705.86,2823.5,

*Bacteria*

180

*poultry.*

333,378,523,705.86,732,733,768,786,1633,1834

### **Campylobacter 1**

*XTRA As mentioned above*

*Bacteria*

180

,2222,2823.5,

333,378,523,732,768,786,872.51,879.96,885.4,1

### **Campylobacter 2**

*XTRA As mentioned above*

*Bacteria*

180

633,1834,2222,11093.75,22000,

### **Campylobacter Fetus Smear**

**HC**

*As mentioned above*

365300-370600=3600,

*Bacteria*

180

**Campylobacter Fetus Smear 1** *XTRA As mentioned above*

912.17,18321.63,

*Bacteria*

180

905.49,912.17,918.62,11415.62,11500,11581.25

**Campylobacter Fetus Smear 2 XTRA** *As mentioned above*

*Bacteria*

180

,

130,350,47500,159300,352930,475150,527000,

**Campylobacter Infections**

**KHZ**

*As mentioned above*

*Bacteria*

180

662710,742000,988900,

*Bacteria causing gastric problems. Now named*

**Campylobacter Pyloridis**

**HC**

352000-357200=3600,

*Bacteria*

180

*Helicobacter (or Heliobacter) Pylori.*

### **Campylobacter Pyloridis 1**

*XTRA As mentioned above*

879.96,17674.4,

*Bacteria*

180

### **Campylobacter Pyloridis 2**

*XTRA As mentioned above*

872.51,879.96,885,4,11093.75,11162.5,22000,

*Bacteria*

180

### **Parasites Chilomonas Whole**

*GI tract protozoan not considered parasitic by*

2500,13930,204510,337300,388950,390700,389

*XTRA*

*Parasites*

180

### **Mount**

*medicine, but occurring with other parasite infections.*

000,393750,400000,398000,

*Usually a sexually-transmitted bacterial infection  
causing trachoma, inclusion conjunctivitis,*

## **Chlamydia**

BIO

430,620,624,840,2213,

*Bacteria.*

180

*lymphogranuloma venereum, urethritis, and proctitis.*

*See Trachoma.*

3773,3768,2223,2218,2213,942,866,840,622,55

## **Chlamydia General**

CAFL

*Bacteria.*

300

5,470,430,

430,470,555,622,840,866,942,2213,2218,2223,3

## **Chlamydia General 1**

XTRA

*Bacteria.*

180



768,3773,

170

The frequencies of Rifing *III Edition*

**Subject / Argument**

**Author**

*Notes*

**Frequencies**

**Organ**

*Condition*

**Sec.**

*May cause: Alzheimer's • Asthma • Atherosclerosis • Chronic fatigue syndrome • Chronic obstructive pulmonary*

*Chlamydia Pneumoniae*

*disease • Coronary heart disease • Metabolic syndrome • Multiple sclerosis • Myocardial infarction • Stroke • Tourette*

*syndrome • Pulmonary cancer*

**Chlamydia Pneumoniae**

XTRA Biofilm. From Newport.

676755.5555,565758.5766

*Biofilm*

600

*Causes pneumonia and may be involved in MS and*

### **Chlamydia Pneumoniae 1**

CAFL

471,942.9,1885.9,3771.7,7543.4,

Lung

*Bacteria.*

300

*atherosclerosis.*

471,479,620,940.1,942,942.89,1880.09,1885.9,1

### **Chlamydia Pneumoniae 1**

*XTRA As mentioned above*

886,3760.3,3771.69,3772,4710.5,7520.5,7543,7

Lung

*Bacteria.*

180

643.39,14702.25=900,

### **Chlamydia Pneumoniae 2**

*CAFL As mentioned above*

470,940.1,1880.1,3760.3,7530.5,

Lung

*Bacteria.*

300

470.89,471.66,479,620,940,941.79,943.29,1880,

### **Chlamydia Pneumoniae 2**

*XTRA As mentioned above*

1886,3760.3,3767.3,3773.3,4710.5,7520.5,7543.

Lung

*Bacteria.*

180

39,

### **Chlamydia Pneumoniae 3**

*CAFL As mentioned above*

470,471.66,941.8,943.3,3767.3,3773.3,

Lung

*Bacteria.*

300

### **Chlamydia Pneumoniae 3**

*XTRA As mentioned above*

471.5,942.89,1885.9,3771.69,7543.39,

Lung

*Bacteria.*

180

470,479,620,940,942.89,1880.09,1885.9,3760.3,

**Chlamydia Pneumoniae 4**

*XTRA As mentioned above*

Lung

*Bacteria.*

300

3771.69,4710.5,7520.5,7543.39,

**Chlamydia Pneumoniae 8**

*XTRA As mentioned above*

470,940.1,1880.09,3760.3,7520.5,

Lung

*Bacteria.*

240

*Usually a sexually-transmitted bacterial infection*

*causing trachoma, inclusion conjunctivitis,*

**Chlamydia Trachomatis**

CAFL

430,620,624,840,2213,866,555.7,2222.8,

*Bacteria.*

300

*lymphogranuloma venereum, urethritis, and proctitis.*

*See Trachoma.*

## **Chlamydia Trachomatis**

**HC**

*As mentioned above*

379700-383950=3600,

*Bacteria.*

180

50,410,800,7500,72500,130000,367500,555000,

## **Chlamydia Infections**

**KHZ**

*Bacteria.*

180

625190,875170,

## **Chlamydia Infections**

XTRA

430,620,624,840,2213,

*Bacteria.*

180

50,410,800,7500,125190,275000,424370,56000

### **Chlamydiaceae Infections**

**KHZ**

*All species.*

*Bacteria.*

180

0,642910,985900,

*Extremely contagious and serious bacterial infection*

### **Cholera**

BIO

330,843,844,1035,

Intestines

*Bacteria*

180

*of small intestines.*

### **Cholera**

CAFL *As mentioned above*

330,843,844,556,1035,968,591,691,

Intestines

*Bacteria*

240

130,350,950,159220,243050,451170,515190,68

**Cholera**

**KHZ**

*As mentioned above*

Intestines

*Bacteria*

180

8290,712230,993410,

**Cholera**

VEGA *As mentioned above*

843,844,

Intestines

*Bacteria*

180

330,450,556,591,660,690,691,727.5,787,802,84

**Cholera 2**

XTRA *As mentioned above*

Intestines

*Bacteria*

180

3,844,880,968,1035,1550,

### **Cholera 3**

*XTRA As mentioned above*

450,727,787,802,832,880,

Intestines

*Bacteria*

180

### **Cholera Secondary**

*CAFL As mentioned above*

880,802,450,832,787,727,

Intestines

*Bacteria*

240

### **Cholera Spirillum**

***Rife***

*Also called Vibrio Cholerae. See Cholera sets.*

851000,960873,

Intestines



*Bacteria*

180

**Cholera Spirillum**

*XTRA Also called Vibrio Cholerae. See Cholera sets.*

312,13296.87,15013.63,

Intestines

*Bacteria*

180

**Clostridium Acetobutylicum**

**HC**

*Used in genetic engineering.*

382800-391150=3600,

*Bacteria*

180

**Clostridium Acetobutylicum 1 XTRA** *Used in genetic engineering.*

948.87,951.84,969.55,11962.5,12000,12223.44,

*Bacteria*

180

**Clostridium Acetobutylicum 2 XTRA** *Used in genetic engineering.*

951.84,19118.22,

*Bacteria*

180

*Produces the lethal neurotoxin botulinum. See*

### **Clostridium Botulinum**

**HC**

361000-364550=3600,

*Bacteria*

180

*Bacillus Botulinus, Botulinum, and Botulism.*

894.83,897.3,903.62,11281.25,11312.5,11392.1

### **Clostridium Botulinum 1**

*XTRA As mentioned above*

*Bacteria*

180

9,

### **Clostridium Botulinum 2**

*XTRA As mentioned above*

11281.25,

*Bacteria*

1680

### **Clostridium Botulinum 3**

XTRA *As mentioned above*

897.3,18022.91,

*Bacteria*

180

*Also called Clostridium Enterocolitis - see set. Can*

### **Clostridium Difficile**

CAFL

387,635,673,

Intestines

*Bacteria*

300

*cause diarrhea following treatment with antibiotics.*

*Also called Clostridium Difficile - see set. Can cause*

280,750,810,980,107410,128310,176210,51710

### **Clostridium Enterocolitis**

XTRA

*Bacteria*

180

*diarrhea following treatment with antibiotics.*

0,609420,717210,

## **Clostridium Septicum**

**HC**

*Causes gas gangrene.*

362050-365600=3600,

*Bacteria*

180

## **Clostridium Septicum 1**

*XTRA Causes gas gangrene.*

897.42,902.26,906.23,11314.05,11375,11425,

*Bacteria*

180

## **Clostridium Septicum 2**

*XTRA Causes gas gangrene.*

902.26,18122.49,

*Bacteria*

180

120,244,352,363,458,465,554,600,625,628,650,

## **Clostridium Tetani**

*XTRA Causes tetanus - see Tetanus sets.*

*Bacteria*

180

660,690,727.5,787,880.1142,14625,

The frequencies of Rifing *III Edition*

171

**Subject / Argument**

**Author**

*Notes*

**Frequencies**

**Organ**

*Condition*

**Sec.**

**Clostridium Perfringens**

*Can cause food poisoning, gas gangrene,*

**HC**

394200-393100=3600,

*Bacteria*

180

**Spores**

*bacteremia, cholecystitis, and tissue necrosis.*

## **Clostridium Perfringens**

*XTRA As mentioned above*

974.39,977.12,12284.37,12318.75,12375,

*Bacteria*

180

## **Spores 1**

## **Clostridium Perfringens**

*XTRA As mentioned above*

981.59,19715.68,

*Bacteria*

180

## **Spores 2**

160,490,620,850,7500,5500,132500,325750,480

## **Clostridium Infections**

## **KHZ**

*Bacteria*

180

500,851170,

361000,362000,364550,382800,384000,389000,

## **Clostridium Infections**

XTRA

*Bacteria*

180

391150,394200,396000,398100,

**Corynebacterium Diphtheriae** CAFL *Bacteria that c auses Diphtheria - see sets for this.*

151,200,340,432,490,624,776,788,925,

Respiratory

*Bacteria*

180

**Corynebacterium Diphtheriae**

**HC**

*As mentioned above*

340000-344000=3600,

Respiratory

*Bacteria*

180

**Corynebacterium Diphtheriae**

151,340,432,590,624,776,788,842.77,847.73,85

XTRA *As mentioned above*

Respiratory

*Bacteria*

180

**1**

2.69,925,21250,21375,21500,

**Corynebacterium Diphtheriae** XTRA *As mentioned above*

842.77,847.73,852.69,21250=1800,21375,

Respiratory

*Bacteria*

180

**2**

**Corynebacterium Diphtheriae** XTRA *As mentioned above*

847.73,17027.18,

Respiratory

*Bacteria*

180

**3**

*Can cause Endocarditis, skin infections, and other*

**Corynebacterium Xerosis**

**HC**

315650-316800=3600,



*Bacteria*

180

*illnesses.*

### **Corynebacterium Xerosis 1**

*XTRA As mentioned above*

782.41,783.28,785.26,19728.13,19750,19800,

*Bacteria*

180

### **Corynebacterium Xerosis 2**

*XTRA As mentioned above*

783.28,15732.7,

*Bacteria*

180

### **Cytophaga Rubra**

**HC**

*Bacteria that breaks down cellulose.*

428100-432200=3600,

*Bacteria*

180

1061.15,1065,85,1071.31,13378.12,134.5,13506

## **Cytophaga Rubra 1**

XTRA *Bacteria that breaks down cellulose.*

*Bacteria*

180

.25,

## **Cytophaga Rubra 2**

XTRA *Bacteria that breaks down cellulose.*

1065.85,21408.43,

*Bacteria*

180

*Bacteria causing sore throat, fever, rapid heartbeat,*

151,200,340,432,490,624,776,788,800,925,1000

## **Diphtheria**

CAFL *nausea, chills, and headache. Toxins may damage*

Respiratory

*Bacteria*

180

,10000,

*heart and nerves. See Corynebacterium Diphtheriae.*

90,250,780,2750,12690,7500,95830,334250,453

## **Diphtheria**

**KHZ**

*As mentioned above*

Respiratory

*Bacteria*

180

720,515310,

## **Diphtheria**

***Rife***

*As mentioned above*

800000,1090154,

Respiratory

*Bacteria*

180

151,340,432,590,624,776,788,800,925,1000,100

## **Diphtheria 1**

XTRA *As mentioned above*

Respiratory

*Bacteria*

180

00,

151,340,432,590,624,776,788,842.77,847.73,85

## **Diphtheria 2**

*XTRA As mentioned above*

Respiratory

*Bacteria*

180

2.69,925,21250,21375,21500,

## **Diplococcus Diphtheriae**

**HC**

*Bacteria causing dental abscesses.*

357950-364000=3600,

Teeth

*Bacteria*

180

887.26,894.83,902.26,11185.94,11281.25,11375

## **Diplococcus Diphtheriae 1**

*XTRA As mentioned above*

Teeth

*Bacteria*

180

,

### **Diplococcus Diphtheriae 2**

XTRA *As mentioned above*

894.83,17973.13,

Teeth

*Bacteria*

180

### **Diplococcus Pneumoniae 1**

XTRA *Also called Streptococcus Pneumoniae - see sets.*

892.35,904.74,17923.34,18172.27,

*Bacteria*

180

871.64,892.35,904.74,957.9,11250,12076.55,21

### **Diplococcus Pneumoniae 2**

XTRA *Also called Streptococcus Pneumoniae - see sets.*

*Bacteria*

180

978.13,

### **Diplococcus Pneumoniae\_1**

**HC**

*Also called Streptococcus Pneumoniae - see sets.*

351650-386450=3600,

*Bacteria*

180

**Diplococcus Pneumoniae\_2**

**HC**

*Also called Streptococcus Pneumoniae - see sets.*

365000,

*Bacteria*

180

**Ehrlichea Chaffeensis**

XTRA

595.64

*Bacteria*

180

**Ehrlichea Phagocytophila**

XTRA

586.8

*Bacteria*

180

*Rickettsial tick-borne bacteria, common in Lyme*

76,308,375,468,521.2,570,788,862,943,1583,15

### **Ehrlichia 3**

XTRA

*Bacteria*

180

*Disease.*

84,2084.8,

*Rickettsial tick-borne bacteria, common in Lyme*

129,521.2,523,549,607,632,720,726,943,1062,1

### **Ehrlichia 4**

XTRA

*Bacteria*

180

*Disease.*

357,2084.8,

7989,4880,4870,1590,1455,4996.9,5054.9,884,8

### **Ehrlichia 5**

XTRA As mentioned above

46,797,758,693,673,579,578,577,422,417,239,1

*Bacteria*

180

28,

300,336.39,382.19,394.69,528.39,672.7,749.2,7

**Ehrlichia Chaffeensis**

*PROV As mentioned above*

64.39,918,1200,1317.2,1345.4,1364.9,1369.79,1

*Bacteria*

180

836,14980.5,

172

The frequencies of Rifing *III Edition*

**Subject / Argument**

**Author**

*Notes*

**Frequencies**

**Organ**

*Condition*

**Sec.**



1.19,250,295,349,354.19,406,469.69,590,637.89

### **Ehrlichia Equi**

PROV *As mentioned above*

,698,939.29,1180,1223.4,1416.9,1878.7,2833.9,

*Bacteria*

180

3248.3,3757.3,7080.5,

### **Ehrlichia Lyme**

XTRA *As mentioned above*

395,

*Bacteria*

180

*Infection of rickettsial tick-borne bacteria, common in*  
80,120,850,58870,224030,410200,585830,6260

### **Ehrlichiosis**

**KHZ**

*Bacteria*

180

*Lyme Disease.*

70,725340,826900,

*From Dr. Richard Loyd . Oral/dental and upper*

## **Eikanella Corrodens**

HC

*respiratory bacteria common in head and neck*

834

*Bacteria*

180

*cancers, and human bite infections.*

## **Eikanella Corrodens**

HC

*As mentioned above*

379500-384300=3600,

*Bacteria*

180

940.69,946.87,952.58,11859.37,11937.5,12009.

## **Eikanella Corrodens 1**

XTRA *As mentioned above*

*Bacteria*

180

37,

## **Eikanella Corrodens 2**

XTRA *As mentioned above*

946.87,19018.65,

*Bacteria*

180

*Also called Infective Endocarditis. Pathogenic*

130,570,780,12270,68290,135250,272720,4255

### **Endocarditis Bacterial**

**KHZ**

*Bacteria*

180

*inflammation of heart's inner tissues.*

30,733910,836420,

333,377,471,523,626,628,634,714,724,744,768,

### **Endocarditis**

XTRA *Inflammation of heart's inner tissues.*

*Bacteria*

180

786,2162,

*Hospital-acquired highly resistant pathogen causing*

### **Enterobacter Aerogenes**

**HC**

*Bacteremia (see set) and lower respiratory tract*

374000-374000=3600,

*Bacteria*

180

*infections.*

**Enterobacter Aerogenes 1**

*XTRA As mentioned above*

927.04,11687.5,

*Bacteria*

540

**Enterobacter Aerogenes 2**

*XTRA As mentioned above*

927.04,18620.36,

*Bacteria*

180

**Enterobacter Aerogenes**

**HC**

*As mentioned above*

374000-374000=3600,

*Bacteria*

180

*Also called fire blight. Contagious disease of apples,*

**Erwinia Amylovora**

**HC**

347200-352100=3600,

*Bacteria*

180

*pears, and other Rosaceae family members.*

**Erwinia Amylovora 1**

*XTRA As mentioned above*

867.55,17425.47,

*Bacteria*

180

**Erwinia Amylovora 2**

*XTRA As mentioned above*

860.62,867.55,872.76,11003.12,21700,

*Bacteria*

180

**Erwinia Carotovora 1**

*XTRA Bacterial disease affecting trees and vegetables.*

924.57,18570.58,

*Bacteria*

180

900.02,924.57,934.49,11346.87,11656.25,11781

## **Erwinia Carotovora 2**

*XTRA Bacterial disease affecting trees and vegetables.*

*Bacteria*

180

.25,

*Infection normally with red facial, arm, or leg rash.*

616,776,735,845,660,10000,880,787,727,465,20

## **Erysipelas**

*CAFL Usually due to Streptococcus Pyogenes (see sets) or*

*Skin*

*Bacteria*

180

,

*other family members (see Streptococcal Infections).*

40,520,730,870,2250,17500,35830,192500,6753

**Erysipelas**

**KHZ**

*As mentioned above*

Skin

*Bacteria*

180

60,826,900,

**Erysipelas**

VEGA *As mentioned above*

845,616,

Skin

*Bacteria*

180

**Erysipelas**

XTRA *As mentioned above*

616,845,

Skin

*Bacteria*

180

20,465,616,660,690,727.5,735,776,787,845,880,

## **Erysipelas 1**

*XTRA As mentioned above*

Skin

*Bacteria*

180

2000,10000,

## **Erysipelas 2**

*XTRA As mentioned above*

20,465,660,727,787,880,10000,

Skin

*Bacteria*

180

## **Erysipelas 3**

*XTRA As mentioned above*

20,465,600,660,727,787,880,2000,10000,

Skin

*Bacteria*

180

*Also called Escherichia Coli - see sets. Can infect*

## **E Coli**



BIO

*wounds and urinary tract. Recommended in cancers.*

282,333,413,957,1320,1722,

*Bacteria*

180

*May need Adenovirus follow-up.*

7849,7847,1730,1722,1550,1320,1244,1000,957

**E Coli**

*CAFL As mentioned above*

,934,856,840,832,804,802,799,776,642,634,556,

*Bacteria*

240

548,413,333,330,327,289,282,

**E Coli 1**

*CAFL As mentioned above*

332.5,798,1729,7847,

*Bacteria*

240

**E Coli 3**

*XTRA As mentioned above*

802,882.44,974.14,17724.2,19566.31,

*Bacteria*

180

282,298,327,333,413,548,642,660,690,727.5,78

#### **E Coli 4**

*XTRA As mentioned above*

7,799,800,802,804,832,880,957,1320,1550,1552

*Bacteria*

180

,1722,2872,7849,

282,289,327,332,358,413,539,548,642,798,799,

*Also see Escherichia Coli sets. Can infect wounds*

800,802,804,832,834,882.44,957,971.66,974.14,

#### **E Coli Escherichia Coli**

*XTRA and urinary tract. Recommended in cancers. May*

*Bacteria*

180

1320,1550,1722,1729,7847,7849,11125,12250,1

*need Adenovirus follow-up.*

2281.25,17724.2,19566.31,

*Also called E Coli - see sets. Can infect wounds and*

## **Escherichia Coli**

BIO

*urinary tract. Recommended in cancers. May need*

282,333,413,957,1320,1722,

*Bacteria*

180

*Adenovirus follow-up.*

282,289,327,333,413,548,642,799,802,804,832,

## **Escherichia Coli**

*CAFL As mentioned above*

*Bacteria*

180

957,1320,1550,1722,7849,

## **Escherichia Coli (E Coli)**

**HC**

*As mentioned above*

356000,

*Bacteria*

180

## **Escherichia Coli 1**

*XTRA As mentioned above*

971.66,974.14,12250,12281.25,

*Bacteria*

180

## **Escherichia Coli 2**

*XTRA As mentioned above*

882.44,11125,

*Bacteria*

180

The frequencies of Rifing *III Edition*

173

**Subject / Argument**

**Author**

*Notes*

**Frequencies**

**Organ**

*Condition*

**Sec.**

282,289,327,330,333,413,548,556,634,642,776,

## **Escherichia Coli 3**

*XTRA As mentioned above*

799,800,802,804,832,840,856,934,957,1000,124

*Bacteria*

180

4,1320,1550,1552,1722,1730,7847,7849,

330,358,539,556,634,642,776,800,840,856,934,

### **Escherichia Coli 5**

*XTRA As mentioned above*

*Bacteria*

180

1000,1244,1712,1730,7847,

### **Escherichia Coli 6**

*XTRA As mentioned above*

882.44,974.14,17724.2,19566.31,

*Bacteria*

180

282,289,327,330,333,358,413,539,548,556,632,

634,642,776,799,800,802,804,832,840,856,934,

### **Escherichia Coli Comp**

*XTRA As mentioned above*

*Bacteria*

180

957,1000,1242,1244,1320,1550,1552,1703,1712  
,1722,1730,7847,7849,

160,410,730,830,7500,27500,157500,425000,61

### **Escherichia Coli Infections**

**KHZ**

*As mentioned above*

*Bacteria*

180

0500,826070,

160,410,730,830,7500,356000,393000,425000,6

### **Escherichia Coli Infections**

*XTRA As mentioned above*

*Bacteria*

180

10500,826070,

*Also called Escherichia Coli - see sets. Can infect*

### **E Coli Mutant Strain**

*CAFL wounds and urinary tract. Recommended in cancers.*

556,934,1242,1244,1703,632,634,776,

*Bacteria*

240

*May need Adenovirus follow-up.*

*Also called E Coli - see sets. Can infect wounds and*

**Escherichia Coli Mutant Strain** XTRA urinary tract. Recommended in cancers. May need

556,632,634,776,934,1242,1244,1703,

*Bacteria*

180

*Adenovirus follow-up.*

**B Coli Filterable Virus**

***Rife***

*Crane=1552, Rife (1936)=17220*

770000,

*Bacteria*

180

**B Coli Rod Form**

***Rife***

*Crane=800, Rife (1936)=8020*

417000,

*Bacteria*

180

**B Coli Rod**

XTRA Hoyland MOR. Also called E Coli Rod.

3332080

*Bacteria*

180

*Balantidium Coli. Parasitic protozoan species causing*  
727,787,800,803,21875,800,8020,13031.25,213

**B Coli Rod**

XTRA

*Bacteria*

180

*Balantidiasis.*

43.75,943,19869.63,12453.12,

*Also called E Coli or Escherischia Coli. Some strains*

**Bacillus Coli Rod Form**

CAFL

318,417,683,800,8020,

Intestines

*Bacteria*

300



*cause food poisoning.*

*Also called Bacillus Coli, B Coli, E Coli, Escherischia*

### **Bacterium Coli**

BIO

642,

*Bacteria*

180

*Coli. Frequent cause of UTIs and wound infection.*

### **Bacterium Coli**

*CAFL As mentioned above*

642,358,539,

Intestines

*Bacteria*

360

### **Bacterium Coli 1**

*XTRA As mentioned above*

358,539,642,

*Bacteria*

360

### **Bacterium Coli 2**

XTRA *As mentioned above*

282,333,413,957,1320,1722,

*Bacteria*

240

27,1552,11939.05,12031.25,16759.77,17220,21

### **B Coli Virus**

XTRA *Bacillus Coli virus.*

*Bacteria*

180

686.38,

### **B Coli Virus**

XTRA *Hoyland MOR. Also called E Coli Rod.*

3076140

*Bacteria*

180

### **Bacillus Coli Virus**

CAFL *Unknown.*

770,

Intestines

*Bacteria*

300

*See also Bacillus Coli Rod Form and B Coli Rod*

## **Coli Rod**

XTRA

8020,

*Bacteria*

180

*Form.*

## **Coli Virus**

XTRA *See also Bacillus Coli Virus and B Coli Virus.*

17220,

*Bacteria*

180

*Bacteria causing periodontal disease, Lemierre's*

190,180,750,9000,11090,22500,47500,115700,3

## **Fusobacterium Infections**

**KHZ**

*Syndrome, and skin ulcers - see appropriate sets.*

*Bacteria*

180

77910,470000,

*Implicated in colon cancers.*

190,180,750,9000,11090,22500,47500,115700,3

### **Fusobacterium Infections**

XTRA *As mentioned above*

*Bacteria*

180

77910,470120,

*Biofilm . From Newport.. Also for Lemierre's*

### **Fusobacterium-Periodontitis**

XTRA

655557.5776

*Biofilm*

600

*Syndrome.*

*Bacteria found in lobsters that can (rarely) infect man,*

### **Gaffkya Tetragena**

HC

*causing septicemia, meningitis, pneumonia, penile*

344850-352500=3600,

*Bacteria*

180

*ulcer, and ulcerative stomatitis.*

854.79,867.55,873.75,11015.62,21553.13,21875

### **Gaffkya Tetragena 1**

*XTRA As mentioned above*

*Bacteria*

180

,

### **Gaffkya Tetragena 2**

*XTRA As mentioned above*

867.55,17425.47,

*Bacteria*

180

*Also called Gardnerella Vaginalis- see sets. Bacteria*

### **Gardnerella**

CAFL

320,695,782,995,329,485,

Vagina

*Bacteria*

240

*that can infect and inflame the vaginal mucosa.*

### **Gardnerella**

VEGA *As mentioned above*

782,

Vagina

*Bacteria*

180

### **Gardnerella**

XTRA *As mentioned above*

320,329,485,695,782,995,

Vagina

*Bacteria*

240

320,329,485,695,782,995,16927.59,20812.5=12

### **Gardnerella 1**

XTRA *As mentioned above*

Vagina

*Bacteria*

180

00,21250,

320,329,485,695,782,825.41,842.77,849.1,995,1

## **Gardnerella 2**

*XTRA As mentioned above*

Vagina

*Bacteria*

180

6927.59,20812.5,21250,21409.38,

## **Gardnerella Vaginalis**

**HC**

*As mentioned above*

333000-342550=3600,

Vagina

*Bacteria*

180

## **Gardnerella Vaginalis 1**

*XTRA As mentioned above*

842.77,16927.59,

Vagina

*Bacteria*

180

## **Gardnerella Vaginalis 2**

*XTRA As mentioned above*

825.41,842.77,849.1,20812.5,21250,21409.38,

Vagina

*Bacteria*

180

174

The frequencies of Rifing *III Edition*

**Subject / Argument**

**Author**

*Notes*

**Frequencies**

**Organ**

*Condition*

**Sec.**

## **Gardnerella Vaginalis 3**

*XTRA As mentioned above*

320,782,

Vagina



*Bacteria*

180

*Also called Neisseria gonorrhoeae. Bacterium that*

600,625,650,660,690,712,727.5,827.52,829.89,8

### **Gonococcus**

*XTRA causes Gonorrhea - see sets. Also see Gonorrhea*

34.1,927.89,14562.5,16628.88,20865.63,20875,

*Bacteria*

180

*Neisseria.*

21031.25,

*Crane=712. Sexually transmitted infection caused by*

### **Gonorrhea**

### ***Rife***

233000,600000,150649,

M. Genitals

*Bacteria*

180

*Gonococcus bacterium - see set.*

### **Gonorrhea**

XTRA Hoyland MOR. - vedi sopra

834

M. Genitals

*Bacteria*

180

200,250,570,13610,23250,221750,396500,6437

**Gonorrhea**

**KHZ**

*As mentioned above*

M. Genitals

*Bacteria*

180

40,725370,971000,

**Gonorrhea**

CAFL *As mentioned above*

660,600,712,

M. Genitals

*Bacteria*

360

200,250,570,13610,23250,221750,333850,3365

## **Gonorrhea**

*XTRA As mentioned above*

M. Genitals

*Bacteria*

180

00,334000,971000,

600,625,650,660,690,712,727.5,927.89,14563.5,

## **Gonorrhea 1**

*XTRA As mentioned above*

M. Genitals

*Bacteria*

180

16628.88,20865.63=1200,20875,

## **Gonorrhea 2**

*XTRA As mentioned above*

150,233,600,660,712,1500,2330,6000,7120,

M. Genitals

*Bacteria*

180

## **Gonorrhea 3**

*XTRA As mentioned above*

600,660,712,

M. Genitals

*Bacteria*

360

#### **Gonorrhea 4**

*XTRA As mentioned above*

150,233,600,660,712,1500,2330,6000,7120,

M. Genitals

*Bacteria*

180

#### **Gonorrhea 5**

*XTRA As mentioned above*

600,660,727,787,880,5000,

M. Genitals

*Bacteria*

180

#### **Gonorrhea 6**

*XTRA As mentioned above*

712,1990,14562.5,18750,18831.13,

M. Genitals

*Bacteria*

180

*Also called Gonococcus - see set. Bacterium that*

**Gonorrhea Neisseria**

XTRA

927,89,16628.88,

M. Genitals

*Bacteria*

180

*causes Gonorrhea - see sets.*

381.19,400.6,429.1,435.39,762.29,801.2,858.2,8

*Also called Gordonia Sputi. Bacterium that can cause*

**Gordona Sputi**

XTRA

70.7,1524.7,1602.29,1716.4,3049,3204.59,3432.

*Bacteria*

180

*Bacteremia - see set.*

8,3483,17410.5,

*May cause : Alzheimer's disease • Anxiety disorder • Atherosclerosis • Autoimmune diseases • Stomach ulcers •*

### ***Helicobacter Pylori***

***Metabolic syndrome • Obesity • Psoriasis • Sarcoidosis • Stroke • Stomach cancer • Pancreatic cancer • Anemia Iron-***

***Deficiency.***

*Also called Heliobacter Pylori. See Ulcer sets.*

250,850,2230,30000,95000,107100,225300,438

### **Helicobacter Pylori**

XTRA

Stomach

*Bacteria*

180

*Usually present in Morgellons.*

950,633100,823410,

347,352,676=600,695,705,728,880,2167,2779,2

### **Helibacter Pylori 1**

XTRA *As mentioned above*

Stomach

*Bacteria*

180

819,2950,

2950,2819,2779,2167,880,728,705,695,676=600

## **Helicobacter Pylori 2**

CAFL *As mentioned above*

Stomach

*Bacteria*

180

,

## **Helicobacter Pylori 3**

CAFL *As mentioned above*

2167,728,880,2950,

Stomach

*Bacteria*

180

## **Helicobacter Pylori 4**

XTRA *As mentioned above*

695,705,2779,2819,

Stomach

*Bacteria*

180

## **Helicobacter Pylori 5**

*XTRA As mentioned above*

0.2,0.4,0.59,0.8,

Stomach

*Bacteria*

180

## **Helicobacterium Pylori Ulcer**

*CAFL As mentioned above*

676,

Stomach

*Bacteria*

360

*Gram-negative bacterium that causes severe anemia*

## **Hemobartonella Felis**

BIO

603,957,

*Bacteria*

180

*in cats and can infect humans.*

*Follicular infection by Pseudomonas Aeruginosa (see  
174,178,191,405,482,633,731,739.79,785,1132,*



## **Hot Tub Folliculitis 1**

*XTRA sets), a bacterium common in hot tubs and water*

Hair

*Bacteria*

180

2959,3965,5311,6645,

*slides. Also see Folliculitis Hot Tub.*

## **Hot Tub Folliculitis 2**

*XTRA As mentioned above*

437,825.41,16579.09,

Hair

*Bacteria*

180

## **Hot Tub Folliculitis 3**

*XTRA As mentioned above*

174,178,191,405,

Hair

*Bacteria*

180

## **Hot Tub Folliculitis 4**

*XTRA As mentioned above*

501,687,737,743,774,857,875,986,1273,

Hair

*Bacteria*

180

174,178,191,405,437,482,501,633,687,731,743,

### **Hot Tub Folliculitis 5**

*CAFL As mentioned above*

Hair

*Bacteria*

180

774,785,857,1132,1273,3965,5311,6646,

*Infection caused by pyogenic germs that affect,*

150,230,650,930,37500,130720,352500,712500,

### **Impetigo**

### **KHZ**

*above all in pediatric age, the superficial layers of the*

Skin

*Bacteria*

180

693500,

*skin.*

*Gram-negative bacteria normally present in mouth,*

### **Klebsiella Pneumoniae**

*CAFL skin e intestines that causes serious lung conditions*

412,413,746,765,766,776,779,783,818,840,

Lung

*Bacteria*

300

*when inhaled - Vedi Pneumonia set.*

### **Klebsiella Pneumoniae**

**HC**

*As mentioned above*

393450-404660=3600,

Lung

*Bacteria*

180

### **Klebsiella Pneumoniae**

*VEGA As mentioned above*

766,412,

Lung

*Bacteria*

180

**Klebsiella Pneumoniae**

XTRA *As mentioned above*

412,766,

Lung

*Bacteria*

180

**Klebsiella Pneumoniae**

BIO

*As mentioned above*

412,766,

Lung

*Bacteria*

180

412,413,660,690,709.2,727.5,746,765,766,779,7

**Klebsiella Pneumoniae 1**

XTRA *As mentioned above*

83,818,840,3838.5,12295.3,12531.25,13028.12,

Lung

*Bacteria*

180

13093.75,19964.61,20860.77,

20,450,452,550,578,600,625,650,683,688,776,7

87,802,880,975,1238,1474,1550,1862,2688,122

## **Klebsiella Pneumoniae 2**

*XTRA As mentioned above*

Lung

*Bacteria*

180

95.3,12531.25,13028.12,13093.75,19964.61,208

60.77,

## **Klebsiella Pneumoniae 2nd**

**HC**

*As mentioned above*

419000,

Lung

*Bacteria*

180

The frequencies of Rifing *III Edition*

175

**Subject / Argument**

**Author**

*Notes*

**Frequencies**

**Organ**

*Condition*

**Sec.**

1033.39,1038.59,1045.78,13028.12,13093.75,13

**Klebsiella Pneumoniae 3**

XTRA *As mentioned above*

Lung

*Bacteria*

180

184.37,

975.26,993.98,1003.04,12295.3,12531.25,12645

**Klebsiella Pneumoniae 4**

XTRA *As mentioned above*

Lung

*Bacteria*

360

.62,

### **Klebsiella Pneumoniae 5**

*XTRA As mentioned above*

993.98,1038.59,19964.61,20860.77,

Lung

*Bacteria*

180

*Biofilm . From Newport. Bioweapon.*

### **Klebsiella Pneumoniae**

XTRA

688876.5767

*Biofilm*

1200

*As mentioned above*

*Gram-negative bacteria normally present in mouth,*

130,410,650,970,7500,10470,152500,493500,37

### **Klebsiella Infections**

**KHZ**

*skin, and intestines that causes serious lung*

*Bacteria*

180

5690,475540,

*conditions when inhaled - see Pneumonia sets.*

130,410,650,970,7500,10470,398450,401000,40

### **Klebsiella Infections**

*XTRA As mentioned above*

*Bacteria*

180

4650,419000,

*Naturally occurring GI tract bacteria, with some*

346050,347000,348000,349000,350000,351650,

### **Lactobacillus Acidophilus**

*XTRA*

*Bacteria*

180

*strains having beneficial probiotic effects.*

352000,353000,354000,355000,

### **Lactobacillus Acidophilus**



**HC**

*As mentioned above*

346050-351650=3600,

*Bacteria*

180

**Lactobacillus Acidophilus 1**

*XTRA As mentioned above*

13517.57,

*Bacteria*

1800

**Lactobacillus Acidophilus 2**

*XTRA As mentioned above*

865,17375.68,

*Bacteria*

180

857.76,865.08,871.64,21628.13,21812.5,21978.

**Lactobacillus Acidophilus 3**

*XTRA As mentioned above*

*Bacteria*

180

13,

*Gram-negative bacteria causing Legionnaires'*

*Disease. Associated with condensed or treated water*

### **Legionella**

*CAFL that migrate to lung tissue and produce severe*

723,724,897,975,8120,8856,690,693,

Lung

*Bacteria*

180

*respiratory problems, fever, headache, abdominal*

*pain, and may affect kidneys and liver.*

### **Legionella**

*VEGA As mentioned above*

723,

*Bacteria*

180

*Gram-negative bacteria causing Legionnaires'*

### **Legionella Pneumophila**

XTRA

660,690,693,723,724,727.5,897,975,8120,8856,

*Bacteria*

180

*Disease.*

*Biofilm . From Newport. Wave=square, Duty=82.4%.*

*Bioweapon. Run Legionella Pneumophila Toxin*

### **Legionella Pneumophila A**

*immediately after. Use both every 3 days, 5 times in*

5666555.5554

*Biofilm*

480

*all. Gram-negative bacteria causing Legionnaires'*

*Disease and other problems.*

*Biofilm toxin. From Newport. Bioweapon. Run*

### **Legionella Pneumophila**

*Legionella Pneumophila A before this. Use both*

6877677.6657

*Biofilm*

360

### **Toxin**

*every 3 days, 5 times in all. Gram-negative bacteria*

*causing Legionnaires' Disease and other problems.*

190,230,850,2500,32500,192280,391280,56250

## **Legionellosis**

### **KHZ**

*Also called Legionnaires' Disease.*

*Bacteria*

180

0,725690,975230,

## **Legionellosis**

*XTRA As mentioned above*

660,690,693,723,724,727.5,897,975,8120,8856,

*Bacteria*

180

## **Leptospira Interrogans**

*Gram-negative spirochete causing Leptospirosis -*

### **HC**

397050-401100=3600,

*Bacteria*

180

## **Spirochete**

*see sets.*

*Spirochete disease spread through animal urine that*

## **Leptospirosis**

*CAFL can cause meningitis, jaundice, anemia, miscarriage, 612,663,*

*Spleen*

*Bacteria*

300

*and death. See Leptospira Interrogans Spirochete.*

70,240,10570,37290,132810,313750,437500,52

## **Leptospirosis**

### **KHZ**

*As mentioned above*

*Bacteria*

180

0500,631940,771000,

600,612,663,984.19,989.01,994.23,12407.8,124

## **Leptospirosis 1**

*XTRA As mentioned above*

*Bacteria*

180

68.75,12534.37,19865.04,

## **Leptospirosis PC**

BIO

*As mentioned above*

612,

*Bacteria*

180

*Usually caused by eating food contaminated with*

*Listeria Monocytogenes (see set). Causes sepsis*

80,260,780,2500,7500,55670,87500,123520,543

## **Listeria Infections**

**KHZ**

*Bacteria*

180

*and meningitis. Also see Listeriosis, Streptococcus*

320,662540,

*General, and Infections sets.*

## **Listeria Monocytogenes**

*XTRA Bacteria causing Listeriosis - see sets.*

377,471,626,628,634,714,724,744,2162,7867,

*Bacteria*

180

*Usually caused by eating food contaminated with*

*Listeria Monocytogenes (see set). Causes sepsis*

**Listeriose**

CAFL

377,471,626,628,634,774,2162,7867,714,724,

*Bacteria*

240

*and meningitis. Also see Listeriosis, Streptococcus*

*General, and Infections sets.*

**Listeriose**

VEGA *As mentioned above*

471,774,2162,

*Bacteria*

180

176

*The frequencies of Rifing III Edition*

**Subject / Argument**

**Author**

***Notes***

**Frequencies**

**Organ**

***Condition***

**Sec.**

**Lyme**

*VEGA Also known as Borreliosis.*

605,673,1455,797,

*Bacteria*

180

864,495,485,490,495,500,505,620,610,615,620,

**Lyme 1**

*CAFL As mentioned above*

*Bacteria*

60

625,630,690,790,785,790,795,

485,490,495,500,505,610,615,620,625,630,690,

**Lyme 1**

*XTRA As mentioned above*

*Bacteria*



60

785,790,795,864,

## **Lyme 2**

CAFL *As mentioned above*

2050,1520,615,2016=600,625=600,

*Bacteria*

300

6425,6575,6625,6727,6777,6929,6957,7033,707

## **Lyme 2**

XTRA *As mentioned above*

*Bacteria*

60

9,7181,7329=180,8215,8515,8935,9255,

## **Lyme 3**

CAFL *As mentioned above*

920,

*Bacteria*

600

485,490,495,500,505,610,615,620,625,630,690,

## **Lyme 3**

*XTRA As mentioned above*

*Bacteria*

180

785,790,795,864,

### **Lyme 5**

*XTRA As mentioned above*

615,625=600,1520,2016=600,2050,

*Bacteria*

300

### **Lyme 7**

*XTRA As mentioned above*

3422.86,13542.86,17187.52,21576.29,

*Bacteria*

180

### **Lyme 9**

*XTRA As mentioned above*

920,

*Bacteria*

600

### **Lyme Secondary**

CAFL *As mentioned above*

525,597,644,885,699,

*Bacteria*

180

### **Lyme Tertiary**

CAFL *As mentioned above*

306,432,484,610,625,690,864,2016,790,

*Bacteria*

180

650,2500,7500,25230,70000,42500,95670,3789

### **Lyme Borreliosis**

XTRA

*Bacteria*

180

50,523010,682020,

### **Lyme General**

XTRA *Also known as Borreliosis.*

2016,2016.44,612,432,432.89,686868.7777,

*Bacteria*

180

*Also called Borreliosis. Relapsing fever in humans*

46866,46851,34170,34112,6870,6863,4200,205

*and animals caused by parasitic spirochetes from*

## **Lyme Disease**

CAFL

0,2016,1520,1455,920,884,800,797,758,673,625

*Bacteria*

180

*ticks. Use Borreliosis, Babesia, and Parasites blood*

,615,605,432,345,344,338,254,

*flukes sets.*

## **Lyme Disease**

BIO

*Also called Borreliosis.*

254,345,525,605,644,673,797,884,1455,

*Bacteria*

180

650,2500,7500,25230,70000,42500,95670,1750

## **Lyme Disease**

**KHZ**

*Also called Borreliosis.*

*Bacteria*

180

00,523010,682020,

27,735,768,939.32,941.92,946.87,1500,2127,24

16,2624,3422.86,9664,11842.19,11875,11937.5,

### **Lyme Disease 3**

XTRA *Also called Borreliosis.*

*Bacteria*

180

12382,17187.52,18368,18919.09,20393.88,2157

6.29,

### **Lyme Disease 5**

XTRA

605,673,797,1455,2016,

*Bacteria*

180

432,450,465,484,610,652,690,790,864,1103,150

### **Lyme Disease 6**

XTRA

*Bacteria*

180

0,4200,

### **Lyme Disease 8**

XTRA

254,345,525,605,644,673,797,884,1455,

*Bacteria*

180

### **Lyme Disease 9**

XTRA

450,465,652,1103,1500,4200,

*Bacteria*

180

## **Lyme Disease A**

XTRA

2016,

*Bacteria*

720

776,786,802,828,863,880,885,1433,1455,1519,1

## **Lyme Disease B**

XTRA

*Bacteria*

180

550,1600,1800,2016,2720,2899,4879,6675,

## **Lyme Disease C**

XTRA

605,673,797,1455,

*Bacteria*

180

## **Lyme Disease D**

XTRA

12109.37,

*Bacteria*

720

62,144,250,345,432,451,464,581,600,604,672,7

### **Lyme Disease E**

XTRA

*Bacteria*

180

26,749,758,765,

### **Lyme Disease F**

XTRA

11875,

*Bacteria*

720

### **Lyme Disease G**

XTRA

11937.5,

*Bacteria*

720

337,463,467,576,688,728,786,803,856,882,912,

### **Lyme Disease W1**

XTRA



*Bacteria*

180

1554,1862,2128,3337,5762,6667,

611,615,625,650,673,690,724,736,783,786,787,

## **Lyme Disease W2**

XTRA

*Bacteria*

180

789,793,796,787,

799,803,840,847,1087,1455,2016,2050,4320,68

## **Lyme Disease W3**

XTRA

*Bacteria*

180

70,

## **Lyme Cramp**

*XTRA Muscle cramp.*

748=1500

*Bacteria*

180

20,27,305,306,432,610,611,612,625,727,787,80

### **Lyme Doug's**

*XTRA Also called Borreliosis.*

*Bacteria*

180

2,880,920,4200,4320,10000,

1550,803,8300,800,8020,880,8450,784,7870,72

### **Lyme Envita**

*XTRA Also called Borreliosis.*

*Bacteria*

180

8,7270,444,20,31930.4,38934.1,

640,8554,203,412,414,589,667,840,1000,1072,1

### **Lyme Hatchlings Eggs**

*CAFL Also called Borreliosis.*

*Bacteria*

180

087,1105,

### **Lyme and Rocky Mountain**

128,239,417,422,577,578,579,673,693,758,797,

CAFL *See Rocky Mountain set.*

*Bacteria*

180

### **Spotted Fever V**

846,1455,1590,4870,4880,7989,39975,40439,

**Lyme jb**

XTRA *Unknown.*

13542.86,

*Bacteria*

720

### **Lyme Main Co-infections**

XTRA *Main frequencies for Lyme co-infections.*

2016,364,570,5776,

*Bacteria*

180

### **Lyme Pain and GI Tract**

XTRA *Abdomen, indigestion, anal, urethral.*

438.8,386.4,650=1200,376,

*Bacteria*

180

## **Lyme Pain and Repair Liver**

*XTRA Liver repair and regeneration.*

397=600,311.12=1200,478.5=3600,

*Bacteria*

180

The frequencies of Rifing *III Edition*

177

## **Subject / Argument**

**Author**

*Notes*

**Frequencies**

**Organ**

*Condition*

**Sec.**

**Lyme Pain and Repair Organs** *XTRA Kidney, lung, ovary, pancreas.*

243.2=1200,450,655=360,625,440.15,

*Bacteria*

180

**1**

**Lyme Pain and Skeletal**

*XTRA Bones, joints, spine, skull.*

428=1800,655=360,444=1200,625=1200,

*Bacteria*

180

397,727,257.51,592.49,418.05,363.35,519.34,76

### **Lyme Pain and Tissue**

*XTRA Nerve, breast, muscle.*

*Bacteria*

180

0,748,

### **Lyme Parasites**

*XTRA Flukes: lung, pancreatic, liver.*

560.2,423,519.34,451.04=240,524,645.25,478.5,

*Bacteria*

180

### **Lyme Spirochete Inhabited**

12283,13888.87,15208.19,17013.88,18361.25,1

*XTRA Also known as Borreliosis.*

*Bacteria*

180

## **Microbes**

9599.93,20148,20854.18,21888,

10000,880,787,727,522,3,300,330,146,555,33,1

### **Lyme Herxheimer Helper 1**

XTRA

*Bacteria*

180

2595,72,444,1865,20,

444,148,555,333,10000,880,787,727,125,95,72,

### **Lyme Herxheimer Helper 2**

XTRA

*Bacteria*

180

522,146,20,

*Pseudomonas Mallei - see sets. Causes Glanders*

## **Mallei**

BIO

1273,

*Bacteria*

180

(AKA Farcy) - see sets.

*Infectious disease due to Burkholderia pseudomallei*

*(formerly Pseudomonas pseudomallei) causing pain*

*in chest, bones, or joints; cough; skin infections, lung*  
30,500,900,13610,37500,117500,255610,49750

## **Melioidosis**

### **KHZ**

*Bacteria*

180

*nodules and pneumonia. Closely related to*

0,715700,842060,

*Pseudomonas Mellei - see Glanders, Farcy,*

*Pseudomonas Mallei, and Mallei.*

*Resistant enterobacterium, usually hospital-acquired,*

## **Morgan**

BIO

778,

*Bacteria*

180

*causing multiple infections.*

## **Morgan Bacterium**

*CAFL As mentioned above*

726,778,784,787,788,988,

*Bacteria*

240

*Genus of Actinobacteria. Members cause TB,*

60,5440,9600,35440,37040,25714,438800,3030

### **Mycobacterium Infections**

*XTRA leprosy, skin disease, lymph and GI tract lesions.*

*Bacteria*

600

0,38000,40000,

*CAFL Anecdotal.*

60,320,600,2850,8250,39550,129500,341500,70

### **Mycobacterium Infections**

**KHZ**

*As mentioned above*

*Bacteria*

180

0570,825000,

*Mycobacterium which causes Hansen's Disease*



## **Mycobacterium Leprae**

CAFL

117.5,236.6,709,1004,1419.8,5679.16063,

*Bacteria*

600

*(leprosy).*

*Mycobacterium which covers itself with mycolic acid,*

## **Mycobacterium Phlei**

HC

409650-410650=3600,

*Bacteria*

180

*making it extremely difficult to kill.*

642.2,700.9,769.6,803.4,818.5,1001.2,858.2,786

.7,625.9,674.3,953.6,1180,1148.3,773.3,615.7,6

*Genus of Actinobacteria causing lymphatic or GI tract*

08.4,770.6,896.9,694.1,680.8,632.2,619.7,680.4,

## **Mycobacterium Avium**

CAFL

Lung

*Bacteria*

180

*lesions, mainly in the immunocompromised.*

857.6,860.2,590,825.7,824,825,826,827,828,830  
,937.4,529.3,1058.6,2117.1,617.8,1235.7,2471.3  
,1037.5,2075,

### **Mycoplasma Species Self-**

*All species 60 secs each. Run in Contact or Plasma*

962.77,748.03,772.9,705.68,790.8,797.8,779.07,

*XTRA Modes. Note running frequency when 'hits' are felt,*

*Bacteria*

60

### **Test**

2688.3,798.7,2174.3,770.9,2838.5,832.64305.9

*then use Reverse Lookup.*

7344,2950,2900,2842,1147,1113,1067,1062,104

*Can be useful for lung, sinus, and other problems*

5,969.9,865,829.3,800.4,790,783.6,779.9,690.7,

### **Mycoplasma General**

CAFL

*Bacteria*

180

*which do not respond to other sets.*

690,686.6,684.1,679.2,673.9,664,644,610,484,2

54,

388.6,543.6,777.2,1087.2,1554.5,2174.3,3109,4

### **Mycoplasma**

*XTRA As mentioned above*

*Bacteria*

180

348.6,6217.9,

*Very small cell wall-deficient bacteria causing*

### **Mycoplasma**

**HC**

322850-323900=3600,

*Bacteria*

*respiratory, pelvic inflammatory, and other diseases.*

### **Mycoplasma 2nd**

**HC**

*As mentioned above*

342750-349300=3600,

*Bacteria*

**Mycoplasma Arthritis**

XTRA

962.77

*Bacteria*

180

**Mycoplasma Conjunctivitis**

XTRA

748.03

*Bacteria*

180

**Mycoplasma Faucium**

XTRA *May be found in brain abscesses.*

772.9

*Bacteria*

180

**Mycoplasma Fermentans 2**

XTRA

705.68

*Bacteria*

180

**Mycoplasma Fermentans**

*US Patent No. 5,242,820, assignee American*

*XTRA*

779.07,2688,3

*Bacteria*

180

**Incognitus**

*Registry of Pathology/US Army.*

**Mycoplasma Fermentans**

*Very small cell wall-deficient bacteria causing*

254,484,610,644,660,690,706.7,727.5,790,864,8

*PROV respiratory, pelvic inflammatory, and other diseases.*

*Bacteria*

180

**Incognitus**

78.2,880.2,986.2,2900,5044=1020,5355=600,

*This strain is implicated in AIDS/HIV.*

*Experimental. May be a factor in ALS, Chronic*

**Mycoplasma Fermentans**

CAFL

2900,864,790,690,610,484,986,644,254,

*Bacteria*

180

*Fatigue, Alzheimer's, Parkinson's, MS, and Lyme.*

### **Mycoplasma Genitalium**

*XTRA Causes UTIs and genital tract infections.*

790.8

*Bacteria*

180

*STI causing Pelvic Inflammatory Disease, Vaginosis,*

### **Mycoplasma Hominis**

XTRA

797.8

*Bacteria*

180

*and Infertility in men (see sets).*

### **Mycoplasma Lipophilum**

XTRA

798.7

*Bacteria*

180

178

The frequencies of Rifing *III Edition*

**Subject / Argument**

**Author**

*Notes*

**Frequencies**

**Organ**

*Condition*

**Sec.**

*Very small cell wall-deficient bacteria causing*

660,690,728,254,484,610,644,790,864,986,2900

**Mycoplasma Lyme Disease**

XTRA

*Bacteria*

180

*respiratory, pelvic inflammatory, and other diseases.*

,

**Mycoplasma Penetrans**

*XTRA STI causing Pelvic Inflammatory Disease - see set.*

2174.3

*Bacteria*

180

*Found in HIV infections and the*

### **Mycoplasma Pirum**

XTRA

770.9

*Bacteria*

180

*immunocompromised.*

*Also called walking pneumonia. Contagious, bacterial*

*pneumonia of children and young adults. See*

### **Mycoplasma Pneumonia**

BIO

688,

Lung

*Bacteria*

180

*Pneumonia Walking, and use Streptococcus*



*Pneumoniae.*

*Bacteria carried by pets. Causes pneumonia-like*

### **Mycoplasma Pulmonis 1**

XTRA

75.09,150.3,300.5,601,2404,

Lung

*Bacteria*

180

*disease.*

### **Mycoplasma Pulmonis 2**

XTRA *As mentioned above*

38467,38464,38476,38451,

Lung

*Bacteria*

180

*Immunomodulator found in disorders of eyes, ears,*

### **Mycoplasma Salivarium**

XTRA *oral spaces, brain, pleural cavity, and in chronic and*

832.6

*Bacteria*

180

*septic Arthritis - see sets.*

*Implicated in eye/ear disorders, oral infections, septic*

### **Mycoplasma Salivarium 1**

*XTRA arthritis, and periodontal disease. Run each*

*32384,35712,53760,57984,48704,53248,*

*Bacteria*

1080

*frequency for 18 min after building up.*

**Mycoplasma Spermatophilum** *XTRA Found in human sperm and cervixes.*

4305.9

*Bacteria*

180

*Very small cell wall-deficient bacteria causing*

*190,400,950,2500,32500,97500,160030,532500,*

### **Mycoplasma Infections**

**KHZ**

*Bacteria*

180

*respiratory, pelvic inflammatory, and other diseases.*

817540,923010,

*Nanobacterium sanguineum*, found in calcium  
deposits in arteries, kidneys, gallbladder, muscles,

### **Nanobacter**

CAFL and joints and in autoimmune diseases like lupus,

634,

*Bacteria*

180

*psoriasis, scleroderma, etc. Immunomodulator*  
*present in cancer and Morgellons/Lyme.*

### **Nanobacter**

XTRA As mentioned above

634,317,1268,1902,

*Bacteria*

180

6771.59,6772.13,6749,6773.44,6772.29,6725.50  
,5965.19,5198.33,5543.65,5631.24,9916.73,879

### **Nanobacter 2**

XTRA As mentioned above

*Bacteria*

180

8.81,8661.95,4628.34,4128.50,2931.45,2208.53,

2100.67,

13543.18,13543.89,13544.26,13544.49,13546.4

8,13546.88,13544.59,13545.21,13546.95,11930.

### **Nanobacter 3**

*XTRA As mentioned above*

*Bacteria*

180

39,10396.66,9916.73,8798.81,8661.95,4628.34,

4128.50,2931.45,2208.53,2100.67,

### **Nanobacterium Sanguineum**

7635.45,6653.86,6346.71,5631.24,5543.65,2962

*XTRA As mentioned above*

*Bacteria*

180

### **TR**

.14,2642.24,1876.13,1413.46,1344.43,1902,317,

*Micro-organism causing nocardosis, an infectious*

### **Nocardia Asteroides**

CAFL *pulmonary disease with abscesses in lungs. Found in*  
228,231,237,694,719,747,887,2890,

Lung

*Bacteria*

240

*Parkin's Disease. See Streptothrix set.*

### **Nocarcila Asteroldes**

VEGA *As mentioned above*

237,

Lung

*Bacteria*

180

### **Nocardia Asteroides**

**HC**

*As mentioned above*

354950-355350=3600,

Lung

*Bacteria*

180

160,320,950,7500,32500,47500,95290,376290,6

### **Nocardia Infections**

## **KHZ**

*As mentioned above*

Lung

*Bacteria*

180

75290,727000,

*Also called Psittacosis, or Parrot Fever - see sets.*

## **Ornithosis**

BIO

331,583,1217,

Lung

*Bacteria*

180

*Infectious pneumonia transmitted by certain birds.*

## **Ornithosis**

CAFL *As mentioned above*

233,331,332,583,859,1217,

Lung

*Bacteria*

240

## **Ornithosis**

VEGA *As mentioned above*

583,

Lung

*Bacteria*

180

*Bacterial disease of parrots and other birds*

## **Parrot Fever**

CAFL *transmissible to man and causing atypical*

233,338,332,583,859,1217,

Lung

*Bacteria*

180

*pneumonia. See Ornithosis, and Psittacosis sets.*

## **Psittacosis**

BIO

*As mentioned above*

583,1217,

Lung

*Bacteria*

180

**Psittacosis**

CAFL *As mentioned above*

233,331,332,583,859,1217,

Lung

*Bacteria*

180

40,230,1970,25710,132500,332500,415020,675

**Psittacosis**

**KHZ**

*As mentioned above*

Lung

*Bacteria*

180

230,858590,915380,

**Psittacosis**

VEGA *As mentioned above*

1217,

Lung

*Bacteria*



180

*Yersinia pestis. Bubonic plague, spread primarily by*

**Plague**

BIO

333,

*Bacteria.*

180

*rats and their fleas.*

**Plague**

CAFL *See Bubonic Plague and Yersinia Pestis sets.*

210,216,333,500,

*Bacteria.*

300

50,260,570,2500,12850,35340,57500,96500,322

**Plague**

**KHZ**

*See Bubonic Plague and Yersinia Pestis sets.*

*Bacteria.*

180

060,475870,

The frequencies of Rifing *III Edition*

179

**Subject / Argument**

**Author**

*Notes*

**Frequencies**

**Organ**

*Condition*

**Sec.**

*Spread primarily by rats and their fleas. See Black*

**Bubonic Plague**

*Rife*

160000,512466,

*Bacteria*

180

*Death, Plague, and Yersinia Pestis sets.*

**Bubonic Plague**

*XTRA As mentioned above*

500,

*Bacteria*

180

20,210,216,333,500,523,660,690,727.5,768,786,

### **Bubonic Plague 1**

*XTRA As mentioned above*

*Bacteria*

180

787,880,

### **Bubonic Plague 2**

*XTRA As mentioned above*

585,16014.55,20000,

*Bacteria*

180

### **Bubonic Plague Secondary**

*CAFL As mentioned above*

880,787,727,20,

*Bacteria*

300

### **Infections**

*Also see Bubonic Plague, Plague, and Yersinia*

20,210,216,333,500,523,660,690,727.5,768,786,

## **Black Death**

XTRA

*Bacteria*

180

*Pestis.*

787,880,

## **Bubonic Plague Yersinia**

CAFL *As mentioned above*

210,216,333,500,

*Bacteria*

300

## **Pestis**

*Also called Pasteurella pestis. Causes Bubonic*

## **Yersinia Pestis**

BIO

*Plague. Spread primarily by rats and their fleas. May 333,*

*Bacteria*

180

*also be involved in arthritis.*

160,210,216,333,338,492,496,500,504,508,512,

## **Yersinia Pestis 1**

*XTRA As mentioned above*

*Bacteria*

240

1600,5000,5120,

20,210,216,333,500,523,660,690,727.5,768,786,

## **Yersinia Pestis 2**

*XTRA As mentioned above*

*Bacteria*

240

787,880,

## **Yersinia Pestis 3**

*XTRA As mentioned above*

337.6,

*Bacteria*

180

*Also called Pasteurella pestis. Causes Bubonic*

150,5500,12850,35160,93500,269710,426900,5

## **Yersinia Infections**

**KHZ**

*Plague. Spread primarily by rats and their fleas. May*

*Bacteria*

180

71000,822000,937410,

*also be involved in arthritis.*

### **Pneumococcus**

CAFL *See Streptococcus Pneumoniae sets.*

231,232,683,846,8865,

*Bacteria.*

240

### **Pneumococcus**

VEGA *As mentioned above*

683,

*Bacteria.*

180

### **Pneumococcus Mixed Flora**

BIO

*As mentioned above*

158,174,645,801,

*Bacteria.*

180

### **Pneumococcus Mixed Flora**

VEGA *As mentioned above*

158,645,801,

*Bacteria.*

180

*Lung infections due to Streptococcus Pneumoniae -*

50,350,2750,30930,75810,187500,405320,7150

### **Pneumococcal Infections**

**KHZ**

*Bacteria.*

180

*see sets.*

00,803510,905320,

### **Porphyromonas gingivalis**

XTRA *From Dr. Richard Loyd. Common dental bacteria.*

867

*Bacteria.*

*Bacterial cause of Acne (see programs), which can*

### **Propionibacterium Acnes**

**HC**

*also cause Prostate enlarged, Back pain, chronic*

383750-389000=3600,

Skin

*Bacteria.*

180

*Blepharitis and Endophthalmitis*

11992.19,12156.25,12093.75,951.22,964.23,959

**Propionibacterium Acnes 1**

*XTRA As mentioned above*

Skin

*Bacteria.*

180

.27,

**Propionibacterium Acnes 2**

*XTRA As mentioned above*

5996.1=1200,6046.89=360,19267.59,959.27,

Skin

*Bacteria.*

180



### **Propionibacterium Acnes 3**

*XTRA As mentioned above*

5996.1-6078.1=1200,6046.89=360,

Skin

*Bacteria.*

180

### **Propionibacterium Acnes 4**

*XTRA As mentioned above*

19267.59,959.27,

Skin

*Bacteria.*

180

*Drug-resistant bacteria often found in wounds, burns,*

### **Pseudomonas**

BIO

174,482,5311,

*Bacteria*

180

*and infections of urinary tract.*

### **Pseudomonas**

VEGA *As mentioned above*

5311,482,

*Bacteria*

180

*Drug-resistant pathogen commonly acquired in*

***Pseudomonas Aeruginosa***

*hospitals. Causes Pneumonia, Septic Shock, UTIs,*

20703.13,20912.5,20812.5,821.09,829.38,825.4

XTRA

*Bacteria*

180

**Wound**

*GI tract, skin, and soft tissue infections. Also see*

1,

*Pseudomonas Pyocanea, and Pyocyaneus.*

***Pseudomonas Aeruginosa***

**HC**

*As mentioned above*

331250-334600=3600,

*Bacteria*

180

*Causes Glanders, a blue pus infection of the respiratory system and mouth. Occasionally*

**Pseudomonas Mallei**

CAFL

687,857,875,1273,501,743,774,

*Bacteria*

180

*transmitted to humans by equines. See Glanders,*

*Farcy, Mellei, and Melioidosis sets.*

*Usually affects the immunocompromised. Used as a*

**Pseudomonas Fluorescens**

CAFL

175.5,248.5,351.4,468.5,2810.9,11243.6,

*Bacteria*

240

*biocontrol agent.*

*Also called Pseudomonas Aeruginosa - see sets.*

**Pseudomonas Pyocyanea**

CAFL

437,

*Bacteria*

300

*Also see Pyocyaneus.*

60,230,8850,45250,115300,215310,437500,662

## **Pseudomonas Infections**

### **KHZ**

*Diseases caused by Pseudomonas spp.*

*Bacteria*

180

500,825340,917030,

### **Proteus**

*CAFL Urinary tract pathogen.*

424,434,834,

*Bacteria*

360

### **Proteus Vulgaris**

### **HC**

*Urinary tract pathogen.*

408750-416450=3600,

*Bacteria*

180

*Bacteria which can produce high levels of urease,  
hydrolyzing urea to ammonia, thus making urine more*

**Proteus Mirabilis**

**HC**

320550-326000=3600,

*Bacteria*

180

*alkaline, which can cause Kidney Stones - see sets  
for this and Kidney Calculi.*

**Proteus Mirabilis 1**

*XTRA As mentioned above*

20034.38,20375,20250,794.55,808.07,803.12,

*Bacteria*

180

180

The frequencies of Rifing *III Edition*

**Subject / Argument**

**Author**

***Notes***

**Frequencies**

**Organ**

***Condition***

**Sec.**

**Proteus Mirabilis 2**

*XTRA As mentioned above*

16131.01,803.12,

*Bacteria*

180

*Bacteria commonly found in hospital-borne*

**Pyelitis Proteus**

CAFL

434,594,776,

Kidney

*Bacteria*

300

*conditions.*

**Pyelitis Proteus 2**

*XTRA As mentioned above*

594,

*Bacteria*

720

### **Rhizobium Meliloti**

**HC**

*Nitrogen-fixing bacterium symbiotic with legumes.*

330000,

*Bacteria*

180

*Pleomorphic bacteria transmitted by many*

*arthropods, including chiggers, ticks, fleas, mites, and*

### **Rickettsia**

**BIO**

*lice, as well as leeches and protists, causing Typhus, 129,632,943,1062,*

*Bacteria*

180

*and Rocky Mountain Spotted Fever - see sets. Also*

*see Febris Wolhynia.*

### **Rickettsia**

*VEGA As mentioned above*

129,943,

*Bacteria*

180

129,521,523,549,607,632,720,726,943,1062,135

### **Rickettsia 1**

*XTRA As mentioned above*

*Bacteria*

180

7,2084.8,

129,521.2,549,632,720,726,943,1062,2084.8,20

### **Rickettsia 2**

*XTRA As mentioned above*

*Bacteria*

180

85,

### **Rickettsia 3**

*XTRA As mentioned above*

129,632,943,1062=300,

*Bacteria*

180



## **Rickettsia 4**

*XTRA As mentioned above*

129,943,

*Bacteria*

720

130,180,830,5250,127500,212500,335280,5600

## **Rickettsia Infections**

### **KHZ**

*As mentioned above*

*Bacteria*

180

00,695950,997500,

*Tick-transmitted causative agent of Rocky Mountain*

76,308,375,468,521.2,570,788,862,943,1583,15

## **Rickettsia Rickettsii 1**

XTRA

*Bacteria*

180

*Spotted Fever - see set.*

84,2084.8,

## **Rickettsia Rickettsii 2**

*XTRA As mentioned above*

129,549,632,720,726,1062,

*Bacteria*

180

128,239,417,422,577,578,579,673,693,758,797,

## **Rickettsia Rickettsii 3**

*XTRA As mentioned above*

846,1455,1590,4870,4880,4996.89,5054.98,798

*Bacteria*

180

9,

*Rickettsia illness transmitted by lice fleas, ticks, and*

## **Febris Wolhynia**

BIO

*mites which is debilitating and conducive to relapse.*

547,

*Bacteria*

180

*See Rickettsia.*

## **Febris Wolhynia**

CAFL *As mentioned above*

547,356,

*Bacteria*

480

## **Febris Wolyhnia**

CAFL *As mentioned above*

547,

*Bacteria*

300

*Infectious disease caused by contact with animals*

*with Rickettsia and Coxiella Burnetii. Symptoms may*

## **Q Fever**

CAFL

523,1357,607,129,632,943,1062,549,720,726,

*Bacteria*

180

*include headache, fever, chills, and sweats. See*

*Rickettsia, and Typhoid Fever sets.*

## **Q Fever**

BIO

*As mentioned above*

1357,

*Bacteria*

180

800,1120,9850,51710,75930,412020,385690,69

**Q Fever**

**KHZ**

*As mentioned above*

*Bacteria*

180

0000,812930,906420,

**Q Fever**

VEGA *As mentioned above*

1357,

*Bacteria*

180

**Rocky Mountain Spotted**

*Potentially lethal tick-borne rickettsial illness with*

*CAFL s udden onset of fever, headache, and muscle pain,*

375,862,943,788,468,308,

*Bacteria*

180

**Fever**

*followed by rash. Also see Lyme sets.*

**Rocky Mountain Spotted**

70,520,7570,33800,282750,405750,523880,667

**KHZ**

*As mentioned above*

*Bacteria*

180

**Fever**

500,825280,915700,

**Rocky Mountain Spotted**

VEGA *As mentioned above*

943,

*Bacteria*

180

**Fever**

**Rocky Mountain Spotted**

BIO

*As mentioned above*

375,862,943,

*Bacteria*

180

**Fever**

**Rocky Mountain Spotted**

128,239,417,422,577,578,579,673,693,758,797,

CAFL *As mentioned above*

846,884,1455,1590,4870,4880,7989,39975,4043

*Bacteria*

180

**Fever and Lyme V**

9,

*A Rickettsia illness transmitted by lice that is*

**Wolhynia Fever**

BIO

547,

*Bacteria*

180

*debilitating and conducive to relapse.*

*Bacteria which can infect the immunocompromised.*

## **Rhodococcus**

BIO

*Also see Mycobacterium Infections sets, and try*

124,835,

*Bacteria*

180

*Diphtheria sets.*

## **Rhodococcus**

CAFL

124,835,432,764,337,682,720,

*Bacteria*

180

## **Rhodococcus**

VEGA

124,835,

*Bacteria*

180

## **Salmonella**

CAFL *Bacteria causing food poisoning*

713.3,718.2,

*Bacteria*

180

### **Salmonella**

VEGA *As mentioned above*

1522,

*Bacteria*

180

*Bacteria causing food poisoning and paratyphoid*

### **Salmonella B**

VEGA

546,1634,

*Bacteria*

180

*fever (similar to typhoid fever).*

59,92,165,420,546,643,664,693,707,711,713.3,7

### **Salmonella Comp**

CAFL *All strains.*

17,718.2,719,752,754,762,773,972,1244,1522,1



*Bacteria*

180

634,6787,7771,8656,

*Bacteria causing food poisoning or blood infections*

180,570,1850,7500,30000,142500,272500,4959

### **Salmonella Infections**

### **KHZ**

*Bacteria*

180

*in sub-Saharan Africa.*

50,575280,724370,

The frequencies of Rifing *III Edition*

181

### **Subject / Argument**

### **Author**

### **Notes**

### **Frequencies**

### **Organ**

### **Condition**

### **Sec.**

180,570,1850,7500,329000,382300,386550,355

### **Salmonella Infections**

*XTRA As mentioned above*

*Bacteria*

180

000,386000,390000,

### **Salmonella Enteriditis**

**HC**

*As mentioned above*

329000-329000=3600,

*Bacteria*

180

### **Salmonella Enteriditis 1**

*XTRA As mentioned above*

815.5,20562.5,

*Bacteria*

180

### **Salmonella Enteriditis 2**

*XTRA As mentioned above*

760,815.5,16379.95,20562.5,

*Bacteria*

180

### **Salmonella Enteriditis 3**

*XTRA As mentioned above*

815.5,16379.95,

*Bacteria*

180

180,570,1850,7500,329000,354000,386000,380

### **Salmonella Enteriditis Gut**

*XTRA As mentioned above*

*Bacteria*

180

000,575280,724370,

*Can cause paratyphoid fever (similar to typhoid).*

### **Salmonella Paratyphi**

**HC**

365050-370100=3600,

*Bacteria*

180

*See Typhoid Fever.*

180,570,1850,7500,329000,365050,370100,368

### **Salmonella Paratyphi**

*XTRA As mentioned above*

*Bacteria*

180

000,385000,724370,

776,904.87,912.17,917.38,11407.8,11500,11565

### **Salmonella Paratyphi 1**

*XTRA As mentioned above*

*Bacteria*

180

.62,18321.63,

### **Salmonella Paratyphi 2**

*XTRA As mentioned above*

904.87,912.17,917.38,11407.8,11500,11656.62,

*Bacteria*

180

59,92,643,707,717,719,752,972,7771,1244,6787

### **Salmonella Paratyphi B**

*CAFL As mentioned above*

*Bacteria*

180

,165,711,

**Salmonella Paratyphi B**

VEGA As mentioned above

717,643,972,707,59,92,7771,

*Bacteria*

180

*Bacteria causing food poisoning and paratyphoid*

**Salmonella Type B**

BIO

546,1634,

*Bacteria*

180

*fever (similar to typhoid). See Typhoid Fever.*

**Salmonella Typhi**

CAFL As mentioned above

420,664,8656,773,

*Bacteria*

180

660,690,712,714,727.5,802,804,824,1550,1770,

### **Salmonella Typhi 1**

*XTRA As mentioned above*

*Bacteria*

180

1800,1862,1865,3205,11289.05,11875,

### **Salmonella Typhi 2**

*XTRA As mentioned above*

420,664,773,8656,

*Bacteria*

180

*Biofilm . From Newport. Bioweapon. 'Contaminates'*

*some vaccines. Can cause Typhoid Fever (see*

### **Salmonella Typhi**

XTRA

655555.5555

*Biofilm*

180

*sets), GI tract/lung problems, liver and spleen  
enlargement.*

*Can cause fever, GI tract/lung problems, liver and*

### **Salmonella Typhimurium**

CAFL

693,754,762,

*Bacteria*

300

*spleen enlargement.*

947.62,956.79,958.15,11946.87,12062.5,12079.

### **Salmonella Typhimurium 1**

*XTRA As mentioned above*

*Bacteria*

180

69,

### **Salmonella Typhimurium 2**

*XTRA As mentioned above*

954.32,956.79,19168.02,19217.81,

*Bacteria*

180

### **Salmonella Typhimurium 3**

*XTRA As mentioned above*

693,754,762,

*Bacteria*

180

**Salmonella Typhimurium\_1**

**HC**

*As mentioned above*

382300-386550=3600,

*Bacteria*

180

**Salmonella Typhimurium\_2**

**HC**

*As mentioned above*

386000,

*Bacteria*

180

**Salmonella Typhimurium**

947.62,954.32,958.15,11946.87,12031.25,12079

XTRA *As mentioned above*

*Bacteria*

180



## **Nervousness**

.69,

*Hospital-acquired bacteria causing bacteremia,*

866.2,970.03,872.76,11003.12,21840.63,21937.

## **Serratia Marcescens 1**

*XTRA urinary tract, eye, and wound infections.*

*Bacteria*

180

5,

*Weaponised, and common in Morgellons.*

## **Serratia Marcescens**

*XTRA Biofilm . From Newport. Bioweapon.*

20010.1057,24755.6555

*Biofilm*

900

*Can cause acute Dysentery, and Diarrhea (see sets)*

## **Shigella**

*CAFL as well as chronically infect nerves, brain, and spinal*

621,762,769,770,1550,802,832,

*Bacteria*

180

*cord.*

*Causes severe Dysentery - see sets. Specific single*

### **Shigella Dysenteriae**

**HC**

390089,

*Bacteria*

180

*frequency.*

**Shigella Dysenteriae Intestinal XTRA** *As mentioned above*

390090,

*Bacteria*

180

### **Problems**

### **Shigella Flexneri**

**HC**

*Causes Diarrhea - see sets.*

394000,

*Bacteria*

180

**Depression Shigella Flexneri XTRA**

976.62,12312.5,

*Bacteria*

180

**1**

**Depression Shigella Flexneri XTRA**

976.62,19616.09,

*Bacteria*

180

**2**

*Causes shigellosis, with acute fever, acute*

*abdominal cramping, cramping rectal pain, nausea,*

**Shigella Sonnei**

**HC**

318000,

*Bacteria*

180

*watery diarrhea, or blood, mucus, or pus in stool.*

*Invades tumors.*

*Causes GI tract problems, mainly Diarrhea - see*

3000,73300,95750,175000,269710,318000,3900

## **Shigella Infections General**

XTRA

*Bacteria*

180

*appropriate sets.*

90,394000,426220,512810,

*Use for runny nose. See Lung sinus bacteria set.*

## **Sinus Bacteria**

PROV *Use Streptococcus pneumoniae and the appropriate*

548,

Respiratory

*Bacteria*

300

*Sinusitis and Rhinitis sets.*

*Commonly called sewage fungus, this is actually*

## **Sphaerotilus Natans**

HC

*tightly sheathed filamentous bacteria that can cause*

388400-393450=3600,

*Bacteria*

180

*metal corrosion.*

## **Spirillum Serpens**

**HC**

*Species of pathogenic Spirillaceae bacteria.*

378350-382800=3600,

*Bacteria*

180

182

The frequencies of Rifing *III Edition*

## **Subject / Argument**

**Author**

*Notes*

**Frequencies**

**Organ**

*Condition*

**Sec.**

*Hoyland MOR. Can cause boils, carbuncles,*

## **Staphylococcus**

*XTRA abscesses, tooth infection, heart disease, and infect*

3343620

*Bacteria*

360

*tumors.*

### **Staphylococcus**

XTRA *As mentioned above*

563,611,727,

*Bacteria*

360

48,146,160,300.2,424,727,736,738.3,740.7,742.

### **Staphylococcus General 1**

CAFL *As mentioned above*

*Bacteria*

180

2,786,943,

Staphylococcus. See other Staphylococci /

### **Staph Infections**

XTRA

727,

*Bacteria*

180

Staphylococcus sets.

50,410,800,5250,87500,42500,112330,375160,7

### **Staphylococcal Infections**

KHZ

*As mentioned above*

*Bacteria*

180

53230,988900,

50,410,800,5250,87500,42500,376270,378000,3

### **Staphylococcal Infections**

XTRA *As mentioned above*

*Bacteria*

180

80850,381000,

424,453,550,639,643,674,678,727,786,943,960,

### **Staphylococci Infection**

CAFL *As mentioned above*

*Bacteria*

180

1050,1089,1109,2600,7160,8697,

### **Staphylococci Infection 1**

CAFL *As mentioned above*

20,643,727,943,

*Bacteria*

180

*From Dr. Richard Loyd . Can c ause boils,*

### **Staphylococcus Aureus**

XTRA *carbuncles, abscesses, tooth infection, heart disease, 786.5*

*Bacteria*

180

*and infect tumors.*

8697,1050,943,824.4,786,745,738,727,647,644,

### **Staphylococcus Aureus**

CAFL *As mentioned above*

*Bacteria*

180

424,

### **Staphylococcus Aureus**

HC



*As mentioned above*

376270-380850=3600,

*Bacteria*

180

### **Staphylococcus Aureus**

VEGA *As mentioned above*

727,943,

*Bacteria*

180

424,478,555,644,647,727,728,738,745,784,786,

### **Staphylococcus Aureus 1**

XTRA *As mentioned above*

*Bacteria*

180

787,824,943,999,1050,7270,8697,

### **Staphylococcus Aureus 2**

XTRA *As mentioned above*

936.97,944.39,18819.5,18968.86,

*Bacteria*

180

### **Staphylococcus Aureus 3**

*XTRA As mentioned above*

96,

*Bacteria*

900

### **Staphylococcus Aureus Basal ODD As mentioned above**

727,943,8697,424,786,670,2280,2116,1744,

*Bacteria*

300

### **Cell Special**

### **Staphylococcus Aureus**

*XTRA As mentioned above*

20,727,787,802,880,10000

*Bacteria*

180

### **MRSA**

### **Staphylococcus Aureus**

*XTRA Community/hospital-acquired MRSA.*

9504799.449697,4752399.724849,

*Bacteria*

180

**CA/HA Octal**

**Staphylococcus Aureus**

*XTRA As mentioned above*

9714538.431825,483658.389067,

*Bacteria*

180

**CA/HA Scalar**

**Staphylococcus Aureus**

*XTRA As mentioned above*

L470,

*Bacteria*

180

**CA/HA Wavelength**

**Staphylococcus Aureus**

932.67,936.97,944.02,11758.44,11812.5,11901.

*XTRA As mentioned above*

*Bacteria*

180

**Culture**

55,

**Staphylococcus Aureus Slide XTRA** *As mentioned above*

944.39,11906.25,

*Bacteria*

180

**Staphylococcus Pyogenes**

*Crane=728, Rife (1936)=7270, 998740, 555171.*

***Rife***

478000,

*Bacteria*

180

**Aureus**

*Now called Staphylococcus Aureus.*

**Staphylococcus Pyogenes**

*XTRA Now called Staphylococcus Aureus.*

540,728,7270,14937.5,15605.3,17349.09

*Bacteria*

180

**Aureus 2**

**Staphylococcus Pyogenes**

*XTRA Now called Staphylococcus Aureus.*

14937.5,

*Bacteria*

720

**Aureus 3**

**Staphylococcus Aureus**

*XTRA Biofilm . From Newport. Bioweapon. MRSA.*

876657.7655

*Biofilm*

900

**Staphylococcus Coagulae**

BIO

*Also called Staphylococcus Aureus.*

643,

*Bacteria*

180

**Positive**

*Biofilm . From Newport. Causes Bacteremia,*

*Inflammation, pus secretion, fever, headache, fatigue,*

**Staphylococcus Epidermis**

XTRA

7755766.6555

*Biofilm*

1800

*anorexia, Dyspnea, Septicemia, and Endocarditis -*

*see appropriate sets. Use Bisphenol A after this.*

### **Staphylococcus**

*CAFL Skin pathogen found at armpits, groin, and perineum.*

388.2,1036.4,31092,4397.1,6218.5,12437,

*Bacteria*

180

### **Haemolyticus**

### **Staphylococcus Pyogenes**

***Rife***

*Now called Staphylococcus Epidermis.*

549070,

*Bacteria*

180

### **Albus**

333,424,523,644,647,660,690,727.5,738,744,74

### **Staphylococcus Pyogenes**

5,768,786,932.67,936.97,943,944.02,944.39,105

*XTRA As mentioned above*

*Bacteria*

180

**Albus 1**

0,5906.25,8697,11758.44,11812.5,11901.55,119

06.25,14937.5,18819.5,18968.86

**Stemonius**

**HC**

211000,

*Bac. Prot.*

180

The frequencies of Rifing *III Edition*

183

**Subject / Argument**

**Author**

*Notes*

**Frequencies**

**Organ**

*Condition*

**Sec.**

**Streptococcus and**

128,134,333,411,423,436,453,542,563,576,643,

CAFL

686,718,727,786,935,958,1010,1050,1060,1109,

*Bacteria*

180

**Staphylococci V**

1902,2431,7160,9647,40887,

***Streptococcus***

*May cause : Anorexia nervosa • ADHD • Obsessive– compulsive disorder  
• Tourette syndrome • Colorectal*

*Sw*

*cancer eep for strep pneumonia, group G, and pyogenes*

**Streptococcus Sweep TR**

XTRA

5632.8152-5763,5763-6053.125,

*Bacteria*

1800

*strains.*

**Streptococcus**



XTRA Hoyland MOR.

3595750

*Bacteria*

180

**Streptococcus**

BIO

563,611,727,

*Bacteria*

180

**Streptococcus**

VEGA

727,

*Bacteria*

180

*Streptococcus family. See General Antiseptic, and*

150,700,2500,5250,47500,70000,275000,42575

**Streptococcal Infections**

**KHZ**

*Bacteria*

180

*other Streptococcus sets.*

0,842000,932000,

### **Streptococcal Infections**

XTRA

880,

*Bacteria*

180

150,700,2500,5250,47500,70000,369750,38540

### **Streptococcal Infections**

XTRA

*Bacteria*

180

0,842000,932000,

*Streptococcus species causing oxidation of iron in*

### **Alpha Streptococcus 1**

XTRA

916.51,941.92,955.3,11554.69,11875,12043.75,

*Bacteria*

180

*hemoglobin.*

916.51,929.52,955.3,11554.69,11718.75,12043.

### **Alpha Streptococcus 2**

*XTRA As mentioned above*

*Bacteria*

180

75,

### **Alpha Streptococcus 3**

*XTRA As mentioned above*

929.52,941.92,18670.15,18919.09,

*Bacteria*

180

### **Alpha Streptococcus\_1**

**HC**

*As mentioned above*

369750-385400=3600,

*Bacteria*

180

### **Alpha Streptococcus\_2**

**HC**

*As mentioned above*

375000,

*Bacteria*

180

*Can cause brain, liver, breast, and lung abscesses ,*

### **Pepto Streptococcus**

*CAFL as well as generalized necrotizing soft tissue*

201,629,

*Bacteria*

420

*infections.*

### **Pepto Streptococcus**

BIO

*As mentioned above*

201,

*Bacteria*

180

### **Streptococcus Infection**

*Streptococcus family. See General antiseptic, and*

2000,1266,885,884,883,882,881,880,879,878,87

CAFL

*Bacteria*

180

## **General**

*other Streptococcus sets.*

7,876,875,848,802,800,787,784,727,

## **Streptococcus**

*Can cause infection in the digestive and urinary*

CAFL

686,409,

Indigestion

*Bacteria*

360

## **Enterococcinum**

*tracts.*

128,134,318,334,368,443,535,542,675,691,710,

## **Streptococcus Haemolytic**

*CAFL Blood infection by Streptococcus.*

*Bacteria*

180

712,728,786,880,1203,1415,1522,1902,

## **Streptococcus Haemolytic**

VEGA As mentioned above

535,1522,

*Bacteria*

180

*Species used to make dairy products. Has been*

## **Streptococcus Lactis**

**HC**

382000-387000=3600,

*Bacteria*

180

*genetically modified.*

*Alpha-haemolytic species found in the throat,*

## **Streptococcus Mitis**

*oropharyngeal spaces, causing Endocarditis - see*

**HC**

313800-321100=3600,

*Bacteria*

180

## **Abscesses Stiff Knees**

*sets. Can also infect joints. Also see Alpha*

*Streptococcus sets.*

*Biofilm . From Newport. Bioweapon, delivered via  
anesthesia. Alpha-haemolytic species found in throat,*

### **Streptococcus Mitis**

*XTRA oropharyngeal spaces, causing Endocarditis - see*

565655.5555

*Biofilm*

1200

*sets. Can also infect joints. Also see Alpha*

*Streptococcus.*

### **Streptococcus Mutant Strain**

*Species causing dental caries and Endocarditis - see  
108,433,488,660,687,732,745,754,764,833,8686*

CAFL

*Bacteria*

180

### **Secondary**

*appropriate sets.*

,8777,9676,

### **Streptococcus Mutant Strain**

CAFL *As mentioned above*

114,437,625,883,994,

*Bacteria*

180

### **Streptococcus Pepto**

CAFL *Can infect digestive tract.*

201,629,

*Bacteria*

360

*Alpha-haemolytic species. Can cause Pneumonia,*

*Emphysema, middle ear infection, Endocarditis,*

### **Streptococcus Pneumoniae**

CAFL *Peritonitis, Arthritis, Bacteremia, and Meningitis. See*  
231,232,776,766,728,846,8865,

*Bacteria*

180

*Diplococcus Pneumoniae, Alpha Streptococcus, and*

*Parasites Streptococcus Pneumoniae.*

### **Streptococcus Pneumoniae**

**HC**

*As mentioned above*



366850-370200=3600,

*Bacteria*

180

*Pathogen causing Pneumonia, Bronchitis, Rhinitis,  
acute Sinusitis, Otitis Media, Conjunctivitis,*

**Parasites Streptococcus**

*Meningitis, Bacteremia, Sepsis, Osteomyelitis, septic  
680,900,2500,5500,13930,93500,386400,36685*

XTRA

*Bacteria*

180

**Pneumoniae**

*Arthritis, Endocarditis, Peritonitis, Pericarditis,  
0,370200,368000,*

*Cellulitis, and Brain Abscess - see sets. Also see  
Streptococcus Pneumoniae.*

184

The frequencies of Rifing *III Edition*

**Subject / Argument**

**Author**

**Notes**

## **Frequencies**

## **Organ**

## **Condition**

## **Sec.**

*Also called Group A beta-haemolytic Strep (GAS).*

*Causes Sore Throat, skin inflammation, Scarlet*

*Fever, Pharyngitis, Impetigo, Erysipelas, Frozen*

625.48,2501.9,616,776,735,845,660,10000,880,

## **Streptococcus Pyogenes**

CAFL

*Bacteria*

180

*Shoulder, Cellulitis, Septicemia, Toxic Shock*

787,727,465,20,

*Syndrome, and acute Glomerulonephritis - see sets,*

*and Beta Streptococcus. Use General Antiseptic.*

## **Streptococcus Pyogenes**

HC

*As mentioned above*

360500-375300=3600,

*Bacteria*

180

### **Streptococcus Pyogenes**

***Rife***

*Crane=880, Rife (1936)=8450. - As mentioned above 720000,*

*Bacteria*

180

### **Streptococcus Pyogenes 1**

*XTRA As mentioned above*

142,880,8450,11250,12500,16493.86,18968.75,

*Bacteria*

180

893.59,924.57,930.27,11265.62,11656.25,11728

### **Streptococcus Pyogenes 2**

*XTRA As mentioned above*

*Bacteria*

180

.12,

20=1200,465,660,690,727.5,784,787,875=1200,

### **Streptococcus Pyogenes 3**

*XTRA As mentioned above*

880,2000,10000,11250,11265.62=1200,11656.2

*Bacteria*

180

5,18570.58,

20,465,616,625.5,660,720,727,735,776,787,845,

### **Streptococcus Pyogenes 4**

*XTRA As mentioned above*

*Bacteria*

180

880,1214,2111,2502,5004,8450,10000,

### **Streptococcus Pyogenes 5**

*XTRA As mentioned above*

924.57,18570.58,

*Bacteria*

180

### **Streptococcus Pyogenes 6**

*XTRA As mentioned above*

11273.33,

*Bacteria*

1800

### **Streptococcus Pyogenes 7**

*XTRA As mentioned above*

11250,

*Bacteria*

720

### **Streptococcus Species Group**

*Usually, but not exclusively, beta-hemolytic. Includes*

**HC**

*Streptococcus Canis. Also see Streptococcus Sweep 368150-368850=3600,*

*Bacteria*

180

**G**

*TR set.*

*Alpha-haemolytic species causing dental caries and*

*445,935,1010,1060,8478,457,465,777,778,1214,*

### **Streptococcus Viridans**

*CAFL Endocarditis - see appropriate sets, and Alpha*

*Bacteria*

180

1216,

*Streptococcus.*

943.4,954.32,960.26,11893.75,12031.25,12106.

### **Beta Streptococcus 1**

*XTRA Destroys red blood cells.*

*Bacteria*

180

25,

### **Beta Streptococcus 2**

*XTRA Destroys red blood cells.*

954.32,19168.02,

*Bacteria*

180

### **Beta Streptococcus**

**HC**

*Destroys red blood cells.*

380600-387400=3600,

*Bacteria*

180

### **Streptomyces Griseus**

*CAFL Soil bacteria which yields the antibiotic Streptomycin . 333,887,*

*Bacteria*

360

**Streptomyces Griseus**

*VEGA As mentioned above*

887,

*Bacteria*

180

*Crane=120, Rife (1936)=1200, 700000, 15779.*

**Tetanus**

***Rife***

*Infectious disease of the central nervous system*

234000,

*Bacteria*

180

*caused by Clostridium Tetani - see this set.*

**Tetanus**

*XTRA Hoyland MOR.*

3276000

*Bacteria*

180

*Infectious disease of central nervous system*

20,400,880,244,600,554,120,352,1142,363,458,

**Tetanus**

CAFL

*Bacteria*

180

*caused by Clostridium Tetani - see set.*

465,628,

**Tetanus**

BIO

*As mentioned above*

352,554,1142,

*Bacteria*

180

80,320,650,7500,37500,67500,96500,527000,66

**Tetanus**

**KHZ**

*As mentioned above*

*Bacteria*

180



3710,986220,

## **Tetanus**

VEGA *As mentioned above*

554,

*Bacteria*

180

120,244,352,363,458,465,554,600,625,628,650,

## **Clostridium Tetani**

XTRA *Causes tetanus - see Tetanus sets.*

*Bacteria*

180

660,690,727.5,787,880.1142,14625,

## **Tetanus Secondary**

CAFL *As mentioned above*

880,787,727,

*Bacteria*

180

## **Tetanus Antitoxin**

BIO

*As mentioned above*

363,458,

*Bacteria*

180

*Micrococcus Tetrigenus causes lung infections and*

**Tetrigenus**

CAFL

393,433,2712,

*Bacteria*

240

*septicemia, usually in the immunocompromised.*

**Tetrigenus**

VEGA As mentioned above

393,2712,

*Bacteria*

180

*Thermithiobacillus is found in hot sulfur baths and*

**Thermi Bacteria**

BIO

233,441,

*Bacteria*

180

*springs.*

### **Trachoma**

CAFL *See Chlamydia Trachomatis set.*

430,620,624,840,866,2213,

Eyes

*Bacteria*

240

190,370,780,950,2250,5250,45000,65750,75263

### **Trachoma**

#### **KHZ**

*A contagious bacterial infection of the eye*

Eyes

*Bacteria*

180

0,924370,

*Spirochete causing syphilis. Has also been used for*

### **Treponema 1**

XTRA *Lyme treatment. Use Syphilis, and see Luesinum and 6600,*

*Bacteria*

180

*Syphilinum sets.*

## **Treponema 2**

XTRA

20,600,625,626,650,660,10000,

*Bacteria*

180

## **Treponema 3**

XTRA

660,

*Bacteria*

480

*Spirochete causing syphilis. Has been used in Lyme*

## **Treponema Pallidum**

*CAFL treatment. Use Syphilis, and see Luesinum and*

660,902,

*Bacteria*

240

*Syphilinum sets.*

## **Treponema Pallidum**

**HC**

346850-347400=3600,

*Bacteria*

180

The frequencies of Rifing *III Edition*

185

**Subject / Argument**

**Author**

*Notes*

**Frequencies**

**Organ**

*Condition*

**Sec.**

20=1200,120,177,600,625,650,658,660,690,700,

**Treponema Pallidum 1**

XTRA

727.5,902,12338.12,17276.11,21685.01=1200,2

*Bacteria*

180

1687.5,

*From Dr. Richard Loyd . Spirochete causing dental*

## **Treponema Denticola**

XTRA

842

*Bacteria*

240

*infection. Usually present in Morgellons.*

## ***Mycobacterium***

*May cause : Autoimmune diseases • Stroke*

## ***Tuberculosis***

*Mycobacterium which causes tuberculosis (TB). Also*

## **Mycobacterium Tuberculosis**

HC

430550-434200=3600,

*Bacteria*

180

*see Tuberculosis sets, and Tuberculinum.*

## **Mycobacterium Tuberculosis**

1067.23,1070.81,1076.26,13454.69,13500,1356

XTRA As mentioned above

*Bacteria*

180

**1**

8.75,

**Mycobacterium Tuberculosis**

13454.69,13568.75,13500,1067.23,1076.26,107

*XTRA As mentioned above*

*Bacteria*

180

**1**

0.82,

**Mycobacterium Tuberculosis** *XTRA As mentioned above*

1070.81,21508,

*Bacteria*

180

**2**

**Mycobacterium Tuberculosis** *XTRA As mentioned above*

21508,1070.81=360,

*Bacteria*

180

2

*Homeopathic nosode for Tuberculosis. See*

## **Tuberculinum**

CAFL

332,522,664,731,737,748,1085,1099,1700,761,

*Bacteria*

180

*Tuberculosis, and Tuberculosis General.*

## **Tuberculinum**

VEGA *As mentioned above*

522,

*Bacteria*

180

*Infectious disease usually due to Mycobacterium*

20,216,369,541,583,666,690,720,727,740,784,8

## **Tuberculosis General**

CAFL *Tuberculosis (see sets), affecting lungs and other*

Lung

*Bacteria*

180



02,803,1500,1513,1550,1552,1600,1840,

*parts of body.*

80,400,730,900,5110,47500,97500,222700,5270

## **Tuberculosis**

### **KHZ**

*As mentioned above*

Lung

*Bacteria*

180

00,663710,

## **Tuberculosis**

*XTRA As mentioned above*

20,

Lung

*Bacteria*

180

*Infectious disease usually due to Mycobacterium*

303,332,342,438,440,532,3113,6515,697,698,72

## **Tuberculosis Aviare**

*CAFL Tuberculosis (see sets), affecting lungs and other*

Lung

*Bacteria*

180

0,731,741,748,770,

*parts of body.*

**TB Aviare**

VEGA As mentioned above

532,

Lung

*Bacteria*

180

*Infectious disease usually due to Mycobacterium*

**Tuberculosis Bovine**

BIO

*Tuberculosis (see sets), affecting lungs and other*

523,3353,

Lung

*Bacteria*

180

*parts of body.*

## **Tuberculosis Bovine**

CAFL *As mentioned above*

229,523,625,635,838,877,3353,748,757,

Lung

*Bacteria*

180

## **TB Bovine**

VEGA *As mentioned above*

523,3353,

Lung

*Bacteria*

180

*Infectious disease usually due to Mycobacterium*

## **Tuberculosis Klebsiella**

BIO

*Tuberculosis (see sets), affecting lungs and other*

221,1132,1644,2313,6516,

Lung

*Bacteria*

180

*parts of body. Also see Klebsiella.*

### **Tuberculosis Klebsiella**

*CAFL As mentioned above*

217,220,221,686,1132,1644,2313,6516,729,748,

Lung

*Bacteria*

180

### **TB Klebsiella**

*VEGA As mentioned above*

221,1132,1644,2313,6516,

Lung

*Bacteria*

180

### **Tuberculosis Rod E Coli**

*Infectious disease usually due to Mycobacterium*

*CAFL Tuberculosis (see sets), affecting lungs and other*

799,802,804,1550,1513,

Lung

*Bacteria*

180

## **Infections**

*parts of body.*

### **Tuberculosis Rod Form**

*CAFL As mentioned above*

369,541,583,802,803,1513,8030,

Lung

*Bacteria*

180

*Crane=803, Rife (1936)=8300, 583000, 541142.*

### **Tuberculosis Rod Form**

***Rife***

369000,

*Bacteria*

180

*As mentioned above*

### **Tuberculosis Secondary**

*CAFL As mentioned above*

776,2127,2008,465,

Lung

*Bacteria*

180

## **Complications**

80,400,730,900,5110,47500,97500,222700,5270

## **Tuberculosis Spinal**

**KHZ**

*As mentioned above*

*Bacteria*

180

00,663710,

## **Tuberculosis Virus**

*XTRA Hoyland MOR. - As mentioned above*

3076000

Polmoni

*Bacteria*

600

## **Tuberculosis Virus Form**

*CAFL As mentioned above*

2565,1552,

Lung

*Bacteria*

600

## **Tuberculosis Virus Form**

### ***Rife***

*Crane=1552. - As mentioned above*

16000,

Lung

*Bacteria*

180

*Serious tick and arthropod borne infection with*

### **Tularemia**

*VEGA lesions and fever, spreading to lungs, lymphatic*

324,427,823,

*Bacteria*

180

*system, liver, and spleen. Use Francisella Tularensis.*

60,320,2250,32500,67500,97500,96500,150000,

### **Tularemia**

*XTRA As mentioned above*

*Bacteria*

180

682020,752630,

*Hoyland MOR. Use Salmonella Typhimurium,*

### **Typhoid**

*XTRA Salmonella Typhi, and Rickettsia sets. See Q Fever*

2890360

*Bacteria*

180

*set.*

### **Typhoid Bacteria MOR**

*XTRA As mentioned above*

712,

*Bacteria*

180

*Use Salmonella Typhimurium, Salmonella Typhi, and*

### **Typhoid Virus**

*XTRA*

1865,

*Bacteria*

180

*Rickettsia sets. See Q Fever set.*



186

The frequencies of Rifing *III Edition*

**Subject / Argument**

**Author**

*Notes*

**Frequencies**

**Organ**

*Condition*

**Sec.**

**Typhoid Virus 1**

XTRA *vedi sopra*

1862,1865,11289.05,11299.21,18620,

*Bacteria*

180

**Typhoid Virus 2**

XTRA *As mentioned above*

1862,11289.05,11875,

*Bacteria*

180

*Use Salmonel a Typhimurium, Salmonel a Typhi, and Rickettsia*

## **Typhoid General**

XTRA

690,802,1550,1800,

*Bacteria*

180

*sets. See Q Fever set.*

*Typhus infection-related symptoms causing high fever,*

## **Typhoid Fever General**

*XTRA headache, and rash. Use Salmonel a Typhi, and Rickettsia sets.*

20,690,770,1570,

*Bacteria*

180

*See Q Fever set.*

3205,824,1550,802,690,1800,1862,712,714,186

## **Typhoid Fever**

*CAFL vedi sopra*

*Bacteria*

180

0,1862,1864,1866,1868,

130,400,870,43200,92500,310250,479500,5270

## **Typhoid Fever**

KHZ

*As mentioned above*

*Bacteria*

180

00,789000,985670,

### **Typhoid Fever 1**

*XTRA As mentioned above*

21.5,1862,11289.05,13617.03,18620,18906.25,

*Bacteria*

180

660,690,712,714,727.5,802,804,824,1550,1770,

### **Typhoid Fever 2**

*XTRA As mentioned above*

*Bacteria*

180

1800,1862,1865,3205,11289.05,11875,

690,712,714,760,802,824,869,900,1445,1550,18

### **Typhoid Fever 3**

*XTRA As mentioned above*

00,1860,1862,1864,1866,1868,3205,6900,9680,

*Bacteria*

180

13944,18620,

*Crane=1862, Rife (1936)=18620. - As mentioned*

### **Typhoid Fever Filter Passing**

***Rife***

1445000,

*Bacteria*

180

*above*

### **Typhoid Fever Filter Passing**

*XTRA As mentioned above*

11289.05,

*Bacteria*

180

### **Typhoid Rod**

*XTRA Hoyland MOR. - As mentioned above*

3037800

*Bacteria*

180

## **Typhoid Rod**

*XTRA As mentioned above*

6900,11875,12100.78,

*Bacteria*

180

## **Typhoid Fever Rod 1**

*XTRA As mentioned above*

345,712,6900,11875,13577.55,14062.5,

*Bacteria*

180

## **Typhoid Fever Rod 2**

*XTRA As mentioned above*

11875,

*Bacteria*

180

*Crane=712, Rife (1936)=6900, 900000, 868984.*

## **Typhoid Fever Rod Form**

***Rife***

760000,

*Bacteria*

180

*As mentioned above*

### **Typhus Epidemic Louse-**

370,750,23900,45000,96500,202590,522530,65

KHZ

*Use Rickettsia, and Lice Infestations sets.*

*Bacteria*

180

### **Borne**

5200,750000,923700,

*Ureaplasma is a non-STI bacterium causing*

### **Urea Plasma**

*CAFL Vaginitis, Pelvic Inflammatory Disease, and (non-*

*756,*

*Bacteria*

180

*gonoccal) Urethritis - see sets.*

### **Urea Plasma 2**

*XTRA vedi sopra*

776.2

*Bacteria*

180

*Gram-negative bacteria involved in dental caries and joint infections, usually together with Streptococcus*

### **Veillonella Dispar**

**HC**

401750-405200=3600,

*Bacteria*

180

*spp. See Streptococcus Mutant Strain, and Streptococcus Viridans.*

*Rare systemic bacterial infection (actinomycetes), mainly causing malabsorption , with many other*

870,7500,2500,32500,97500,250000,479500,52

### **Whipple Disease**

**KHZ**

*Bacteria*

180

*varied symptoms. Also try Actinomycosis, and*

7000,789000,987230,

*Actinomyces sets.*

## **Whooping Cough**

CAFL *See Pertussis, and Pertussis secondary sets.*

46,284,526,697,765,906,9101,

*Bacteria*

180

100,350,950,13610,27500,47500,60000,110250,

## **Whooping Cough**

**KHZ**

*Infectious bacterial disease highly contagious*

*Bacteria*

180

425050,932000,

*Tropical infection of skin, bones, and joints caused*

570,5000,32500,50000,90000,319340,522530,6

**Yaws**

**KHZ**

*Bacteria*

180

*by Treponema Pallidum (see set) spirochete.*



89930,752630,910250,

The frequencies of Rifing *III Edition*

187

**Subject / Argument**

**Author**

*Notes*

**Frequencies**

**Organ**

*Condition*

**Sec.**

**Virus and Diseases**

344,447,564,633,834,944,3443,6534,7884,1042

**Virus General 4**

XTRA

*Virus*

180

3,12534,17884,21436,

*Diseases that, after long latency, follow a slow,*

190,370,750,45190,65000,96500,225750,51435

**Slow Virus Diseases**

## **KHZ**

*progressive course over months or years, often of*

*Virus*

180

0,652430,759830,

*central nervous system.*

*Viruses with RNA as genetic material which can*

70,880,9710,68830,102850,205280,312500,492

## **RNA Virus Infections**

## **KHZ**

*cause Ebola, SARS, Influenza, Hepatitis C, West Nile*

*Virus*

180

500,675950,823370,

*Fever, Polio, and Measles - see sets.*

*Family of viruses replicating in host cells through*

*reverse transcription. Can cause cancers/leukemia,*

## **Retrovirus Variants**

*CAFL hepatitis, and HIV. See Cancer Cells, Xenotropic*

2489,465,727,787,880,448,800,10000,

*Virus*

180

*Murine Leukemia Virus, Human T Lymphotropic*

*Virus, HIV, and Hepatitis B sets.*

**Bacillus X Filter Cancer**

*Crane=2128, Rife (1936)=21275. Cancer virus that*

***Rife***

1604000,

Cancer

*Virus*

180

**Carcinoma**

*causes Carcinoma.*

**Bacillus X Cancer Carcinoma**

**NEW** *Determined by the British Rife Research Group*

12832000,

Cancer

*Virus*

180

**Bacillus X BX Cancer**

*XTRA Cancer virus that causes Carcinoma.*

12531.25,

Cancer

*Virus*

180

**Carcinoma**

**Bacillus X Cancer Carcinoma**

XTRA

17.6,2128,11503.9,12531.25,16634.43,21275,

Cancer

*Virus*

180

**Bacillus X**

*XTRA Cancer virus that causes Carcinoma.*

12375,12531.25,21275,

Cancer

*Virus*

180

**BX Virus**

*CAFL Cancer virus causing Carcinoma.*

2128,3713,

Cancer

*Virus*

240

### **BX Virus Carcinoma**

*XTRA Hoyland MOR . Cancer virus causing Carcinoma.*

3214900

Cancer

*Virus*

180

1604,2008,2128,2790,2876,3713,10025,11503.8

### **BX Virus 1**

*XTRA Cancer virus causing Carcinoma.*

Cancer

*Virus*

180

9,11503.9,12534.12,16634.43,17034,21275,

263.11,334,1566.4,1675,2008,2127,2127,2127.5

,2128,2385,2521,2655,2663,2787.5,3324,5013,5

### **BX Virus 2**

*XTRA Cancer virus causing Carcinoma.*

013.5,5020,5278.3,5318.8,5388.5,5575,6687.3,7

Cancer

*Virus*

180

037.5,7356,8020,8368.2,8610,8836.89,10025,10

026,10027,

**BX Virus a**

*XTRA Cancer virus causing Carcinoma.*

21275,

Cancer

*Virus*

180

*From Dr. Richard Loyd . Cancer BX and BY sweep.*

**BXBY Sweep**

*XTRA Use with H-Bomb Square. Or, for simple waves, enter 11429800-11430200, 11779700-11780300*

Cancer

*Virus*

3600

*X value of 3.*

## **Bacillus Y BY Cancer**

*XTRA Cancer virus that causes Sarcoma.*

11162.11,

Cancer

*Virus*

180

## **Sarcoma**

## **Bacillus Y Cancer Sarcoma**

*XTRA Cancer virus that causes Sarcoma.*

2008,11162.11,20080,

Cancer

*Virus*

180

## **BY Virus**

*CAFL Cancer virus causing Sarcoma.*

2008,3524,

Cancer

*Virus*

240

2008,2128,3524,11162,11430,11780,17034,200

### **BY Virus 3**

*XTRA Cancer virus causing Sarcoma.*

Cancer

*Virus*

180

80,

**BY Human to Human Contact** *XTRA Cancer virus causing Sarcoma.*

334,

Cancer

*Virus*

180

*Can cause upper respiratory and ear infections,  
tonsillitis, conjunctivitis, or croup. Other strains may*

Lungs

### **Adenovirus**

BIO

*be responsible for other diseases such as*

333,523,786,

Stomach

*Virus*



180

*gastroenteritis, cystitis and, less frequently,*

Intestines

*neurological infections.*

### **Adenovirus**

CAFL *As mentioned above*

333,523,786,768,959,962,666,

*Virus*

240

### **Adenovirus**

HC

*As mentioned above*

393000,

*Virus*

180

### **Adenovirus**

VEGA *As mentioned above*

333,786,

*Virus*

180

333,523,666,768,786,950.6,958.79,959,959.6,96

0.39,962,967.6,969.3,11593.75,11607.8,11718.7

### **Adenovirus 1**

*XTRA As mentioned above*

*Virus*

180

5,12281.25,14364.52,16628.88,17750,18471,18

670.15,19566.31,20875,

### **Adenovirus 2nd**

**HC**

*As mentioned above*

371450-386900=3600,

*Virus*

180

920.73,929.52,959.02,11607.8,11718.75,12090.

### **Adenovirus 2nd**

*XTRA As mentioned above*

*Virus*

180

62,

### **Adenovirus 3rd**

**HC**

*As mentioned above*

371000,

*Virus*

180

### **Adenovirus 4th**

**HC**

*As mentioned above*

334000,

*Virus*

180

### **Adenovirus 5th**

**HC**

*As mentioned above*

568000,

*Virus*

180

188

The frequencies of Rifing *III Edition*

**Subject / Argument**

**Author**

*Notes*

**Frequencies**

**Organ**

*Condition*

**Sec.**

180,520,800,37500,93200,150000,275000,5093

**Adenoviridae Infections**

**KHZ**

*As mentioned above*

*Virus*

180

50,755000,866150,

180,520,800,37500,93200,150000,392900,5093

**Adenoviridae Infections**

*XTRA As mentioned above*

*Virus*

180

50,755000,866150,

*Group of viruses transmitted by arthropods, causing*  
70,680,2330,35000,87500,476500,527000,6670

### **Arbovirus Infections**

#### **KHZ**

*Dengue Fever, Yellow Fever, Encephalitis, and West*

*Virus*

180

00,753230,987230,

*Nile Fever.*

*Viral group causing infectious arthritis, encephalitis,*

120,780,12710,55000,90000,175050,425000,57

### **Alphavirus Infections**

#### **KHZ**

*Virus*

180

*fever, and rashes.*

1000,822000,932000,

### **Bird Flu Virus**

*XTRA H5N1. Subtype of Influenza A virus.*

728,800,880,7760,8000,8250,

*Virus*

180

*Zoonotic virus that can infect nerve cells, causing*

776,787,802,832,840,880,1550,1570,1998,2008,

### **Borna Disease Virus BDV**

XTRA

*Virus*

180

*Borna Disease - see set.*

2052,2127.5,2489,2490,5000,

*Infectious neuro syndrome causing abnormal*

40,350,2500,35160,93500,458500,517500,6894

### **Borna Disease**

**KHZ**

*Virus*

180

*behaviour and possible death , due to BDV - see set.*

10,712000,993410,

*Common name for Dengue Fever. A debilitating viral*

*disease of the tropics, transmitted by mosquitoes,*

148,149,206,211,216,423,846,1194,1195,1196,1

## **Breakbone Fever**

XTRA

*Virus*

180

*and causing sudden fever and acute pains in the*

692,3383,3389,

*joints.*

*Viruses transmitted by ticks and arthropods causing*

260,650,5120,7000,42500,200000,458500,5151

## **Bunyaviridae Infections**

**KHZ**

*Virus*

180

*fevers, hemorrhagic fevers, and encephalitis.*

50,683000,712420,

*Family of viruses causing disease in humans (usually*

60,490,570,7500,2500,30000,72500,225750,419

## **Caliciviridae Infections**

**KHZ**

*Virus*

180

*gastroenteritis) and animals. Includes Norwalk Virus. 340,561930,*

## **Chicken Pox**

BIO

*See Herpes Zoster.*

787,3343,

Skin

*Virus*

180

## **Chicken Pox**

CAFL *See Herpes Zoster.*

664,787,802,880,914,1500,1600,2170,3343,

Skin

*Virus*

180

40,120,57500,92500,332410,225170,454500,51

## **Chicken Pox**

**KHZ**

*See Herpes Zoster.*

Skin

*Virus*



180

7500,689410,712810,

### **Chicken Pox**

VEGA *See Herpes Zoster.*

787,3343,

Skin

*Virus*

180

3.89,580,664,787,802,833,880,914,1160,1500,1

### **Chicken Pox 1**

XTRA *See Herpes Zoster.*

Skin

*Virus*

180

600,2170,2320,3343,

### **Chicken Pox 2**

XTRA *See Herpes Zoster.*

3.89,802,833,10000,

Skin

*Virus*

180

20,304,464,574,728,800,802,1550,1557,1800,18

### **Chicken Pox 3**

*XTRA See Herpes Zoster.*

Skin

*Virus*

180

65,2128,2720,5000,

### **Chicken Pox 6**

*XTRA See Herpes Zoster.*

20,727,787,880,3343,5000,

Skin

*Virus*

180

### **Chicken Pox 8**

*XTRA See Herpes Zoster.*

664,787,802,880,914,1500,1600,2170,3343,

Skin

*Virus*

180

## **Chicken Pox Varicella**

XTRA *See Herpes Zoster.*

802.1550,

Skin

*Virus*

180

152.19,155,304.39,309.89,456.5,464.89,608.7,6

## **Corona Virus Sars**

XTRA *Upper respiratory and GI tract infections.*

19.89,760.89,774.79,1217.5,1239.7,1369.59,139

*Virus*

180

4.7,2435,2479.5,4870,4959,9740,9918,

145.9,165.69,291.69,331.39,437.6,497.1,583.5,6

## **Corona Virus**

XTRA *Upper respiratory and GI tract infections.*

62.7,1167,1312.79,1325.5,1491.2,2333.9,2651,4

*Virus*

180

667.8,5301.89,9335.6,

80,350,5750,12930,63470,182500,435290,5625

## **Coronaviridae Infections**

### **KHZ**

*Upper respiratory and GI tract infections.*

*Virus*

180

00,793500,995750,

*Infects heart, pleura, pancreas, and liver, causing*

612,136,144,232,380,422,424,435,921,923,769,

### **Coxsackie General**

*CAFL pleurodynia, myocarditis, pericarditis, and hepatitis.*

*Virus*

240

1189,595,676,

*Found with Bacteroides fragilis. Also see Mumps.*

*Infects heart, pleura, pancreas, and liver, causing*

### **Coxsackie**

*VEGA pleurodynia, myocarditis, pericarditis, and hepatitis.*

136,232,422,424,435,921,923,

*Virus*

180

*Found with Bacteroides fragilis.*

136,144,232,380,422,424,435,595,676,769,921,

### **Coxsackie**

*XTRA As mentioned above*

*Virus*

180

923,1189,

### **Coxsackie B1**

*CAFL As mentioned above*

353,384,834,587,723,

Intestines

*Virus*

300

### **Coxsackie B1**

**HC**

*As mentioned above*

360500-366100=3600,

*Virus*

180

### **Coxsackie B1**

VEGA *As mentioned above*

834,

*Virus*

180

### **Coxsackie B2**

CAFL *As mentioned above*

705,534,867,

*Virus*

300

### **Coxsackie B2**

VEGA *As mentioned above*

705,534,

*Virus*

180

### **Coxsackie B3**

CAFL *As mentioned above*

612,487,868,653,654,

*Virus*

300

**Coxsackie B4**

CAFL *As mentioned above*

421,353,540,8632,

*Virus*

300

**Coxsackie B4**

**HC**

*As mentioned above*

361450-363700=3600,

*Virus*

180

**Coxsackie B4**

VEGA *As mentioned above*

421,

*Virus*

180

**Coxsackie B5**

CAFL *As mentioned above*

462,1043,1083,569,647,708,774,

*Virus*

300

**Coxsackie B5**

VEGA *As mentioned above*

462,1043,1083,

*Virus*

180

The frequencies of Rifing *III Edition*

189

**Subject / Argument**

**Author**

**Notes**

**Frequencies**

**Organ**

**Condition**

**Sec.**

**Coxsackie B6**

CAFL *As mentioned above*

488,736,814,343,551,657,668,669,

*Virus*

300



## **Coxsackie B6**

VEGA *As mentioned above*

736,814,

*Virus*

180

## **Coxsackie Type B1**

BIO

*As mentioned above*

834,

*Virus*

180

70,220,620,2500,5500,40000,97500,475290,527

## **Coxsackie Virus Infections**

**KHZ**

*As mentioned above*

*Virus*

180

000,667000,

70,220,620,2500,360500,366100,364000,47529

## **Coxsackie Virus Infections**

XTRA As mentioned above

Virus

180

0,527000,667000,

***May cause : Anxiety disorder • Atherosclerosis • Autism • Autoimmune diseases • Dementia • Depression • Diabetes***

***Cytomegalovirus***

***mellitus type 2 • Guillain–Barré syndrome • Lupus • Macular degeneration • Metabolic syndrome • Myocardial infarction***

***• Brain tumor.***

*Cytomegalovirus, also known as Salivary Gland Virus*

Salivary

**CMV**

BIO

126,597,1045,2145,

Virus

180

***or Human Herpes Type 5.***

Glands

Salivary

**CMV**

CAFL *As mentioned above*

126,597,629,682,1045,2145,8848,8856,

*Virus*

240

Glands

**CMV**

VEGA *As mentioned above*

2145,

*Virus*

180

**CMV 1**

XTRA *As mentioned above*

126,597,629,682,1045,2145,8848,8856,

*Virus*

240

**CMV 2**

XTRA *As mentioned above*

1013.8,20362.9,

*Virus*

180

*CMV is also called Salivary Gland Virus or (human)*

Salivary

**Cytomegalovirus**

CAFL

126,597,629,682,1045,8848,8856,

*Virus*

300

*Herpes Type 5 - see sets.*

Glands

*Herpes Type 5. Dowsed by Newport. Also called*

Salivary

**Cytomegalovirus CMV 1**

XTRA

*Available only in Spooky2.*

*Virus*

600

*Salivary Gland Virus - see sets.*

Glands

126,597,629,682,1013,1045,2145,8848,8856,11

Salivary

## **Cytomegalovirus CMV 1**

*XTRA Herpes Type 5.*

856,11881,12144,12146.5,12146.75,12191.25,1

*Virus*

180

Glands

2537,20362.9,20757,

68,70,120,126,249,418,597,629,647,682,850,99

9.79,1045,2144,2145,2146,6380-6418,6689-

*Herpes Type 5. Duty Cycle=72. Dr H Clark's*

6754,8848,8856,9500,11856,

Salivary

## **Cytomegalovirus CMV 2**

*XTRA frequencies included. Also called Salivary Gland*

11881,12144,12146.5,12146.75,12191.25,12537

*Virus*

240

Glands

*Virus - see sets.*

,12604.69,20757,88000,141200,297500,409000,

425950,675310,827000,20330-20451,1012-

1019,3190-3209

*Herpes Type 5. Also called Salivary Gland Virus -*

Salivary

**Cytomegalovirus CMV 3**

XTRA

1013.81,20362.91,

*Virus*

180

*see sets.*

Glands

### **Cytomegalovirus (CMV)**

*Causes immune system to produce CMV antibodies.*

Salivary

**HC**

*Also called Salivary Gland Virus or (human) Herpes*

403350-410750=3600,

*Virus*

180

**Antigen**

Glands

*Type 5 - see sets.*

### **Cytomegalovirus CMV**

*Causes immune system to produce CMV antibodies.*

999.79,1013.8,1018.14,12604.69,12781.25,1283 Salivary

*XTRA Also called Salivary Gland Virus or (human) Herpes*

*Virus*

180

## **Antigen**

5.94,

Glands

*Type 5 - see sets.*

*Herpes Type 5. Also called Salivary Gland Virus -*

70,120,850,9500,88000,141200,297500,425950,

Salivary

## **Cytomegalovirus Infections**

**KHZ**

*Virus*

180

*see sets.*

675310,827000,

Glands

*Also called Breakbone Fever. Mosquito-borne viral*

160,550,1850,17500,82500,192500,352500,519

## **Dengue**

**KHZ**



*Virus*

180

*disease with fever, headache, muscle and joint pain.*

340,750000,824370,

148,149,206,211,216,423,846,1194,1195,1196,1

### **Dengue Fever 1**

*XTRA As mentioned above*

*Virus*

180

692,3383,3389,

30,160,330,500,727,740,787,880,1234,1550,160

### **Dengue Fever 2**

*XTRA As mentioned above*

*Virus*

180

0,2627,4412,5000,5275,7344,10000,10551.5,

### **Ebola Virus**

*XTRA Virus causing Ebola, also called Hemorrhagic Shock.*

169,234,239,244,479,957,1195,1914,1828,

*Virus*

180

*Also called Hemorrhagic Fever. Use with 3.1MHz*

30,1200,15200,35000,22500,25665,4000,36827,

## **Ebola 1**

XTRA

*Virus*

180

*carrier (not needed in Remote Mode).*

38660,37357,

*Also called Hemorrhagic Shock. Use with 3.1MHz*

2890,5950,27875,30000,38567,25000,23110,35

## **Ebola 2**

XTRA

*Virus*

180

*carrier (not needed in Remote Mode).*

200,27747,37998,

## **Ebola Hemorrhagic Fever**

XTRA *Also called Hemorrhagic Shock.*

169,234,239,244,479,957,1195,1914,3828,

*Virus*

180

922,788,765,722,625,620,614,613,612,611,610,

### **Echo Virus**

*CAFL Virus causing meningitis, particularly in children.*

*Virus*

180

609,608,607,606,605,604,603,514,461,

*Virus causing meningitis , particularly in children. Also  
461,514,603,604,605,606,607,608,609,610,611,*

### **Echo Virus Meningitis**

XTRA

*Virus*

180

*see Enteric Cytopathic Human Orphan Virus.*

612,613,614,620,625,722,765,788,922,

*Virus causing uterine infections and meningitis. Also*

### **Echo Virus (Endometritis**

*see Tuberculosis, Dysmenorrhea, Menstrual*

VEGA

620,

*Virus*

180

### **Tuberculosis)**

*Problems, and Enteric Cytopathic Human Orphan  
Virus.*

### **Enteric Cytopathic Human**

*XTRA Also called Echo (ECHO) Virus - see sets.*

461,514,600,620,625,650,722,765,788,922,

*Virus*

180

### **Orphan Virus**

*Also called Orf Disease. Viral skin disease mainly*

150,830,7620,67920,197500,212850,405000,52

### **Ecthyma Contagious**

### **KHZ**

*Virus*

180

*found in sheep and goats, but which can infect man.*

7500,716500,871200,

190

The frequencies of Rifing *III Edition*

**Subject / Argument**

**Author**

*Notes*

**Frequencies**

**Organ**

*Condition*

**Sec.**

*Inflammation of the tissue of brain and spinal cord*

150,230,600,950,7500,150890,455340,527500,8

**Encephalitis Arbovirus**

**KHZ**

*Virus*

180

*due to arthropod-transmitted viruses.*

96500,917200,

*Inflammation of the tissue of brain and spinal cord*

50,970,5830,7500,12330,113230,425000,57100

**Encephalitis Herpes Simplex**

**KHZ**

*Virus*

180

*due to Herpes Simplex - see sets.*

0,865830,937410,

### **Enterovirus Infection Non**

*Generic term meaning small virus. Includes Echo and*

*XTRA*

461,514,600,620,625,650,722,765,788,922,

*Virus*

180

### **Polio**

*Coxsackie.*

*May cause : Amyotrophic lateral sclerosis • ADHD • Autoimmune diseases • Carcinoid tumors • Chronic fatigue*

### ***Enterovirus***

*syndrome • Crohn's disease • Diabetes mellitus type 1 • Diabetes mellitus type 2 • Dilated cardiomyopathy •*

*Guillain–Barré syndrome • Hypertension • Myocardial infarction • Schizophrenia • Carcinoid tumors.*

20,136,144,232,283,322,380,423,435,461,487,5

*Generic term meaning small virus. Includes Echo,*

15,595,608,610,612,620,625,654,676,721,733,7

## **Enterovirus**

CAFL

*Virus*

180

*Coxsackie, and Polio.*

42,766,776,788,822,845,868,922,1044,1189,142

2,1488,1500,1850,2632,3636,5000,

*May cause: **Mononucleosis • Autoimmune diseases • Chronic obstructive pulmonary disease • Seasonal affective***

***disorder • Lupus • Multiple sclerosis • Ulcerative rectocolitis • Rheumatoid arthritis • Sjögren syndrome • Ankylosing***

***Epstein Barr Virus***

***spondylitis • Crohn's disease • Breast cancer • Burkitt's lymphoma • Esophageal cancer • Hodgkin's lymphoma •***

***Nasopharyngeal carcinoma.***

*Also called Epstein Barr Virus (see sets), or **Human***

***Herpesvirus 4** . Causes mononucleosis and is*

**EBV**

VEGA

660,663,669,

*Virus*

180

*associated with certain cancers and HIV. Also see*

*Infectious Mononucleosis and Mononucleosis.*

105,172,253,274,380,660,663,667,669,738,825,

## **EBV**

*CAFL As mentioned above*

*Virus*

180

1013,1920,6618,8768,

105,172,253,274,380,660,663,667,669,738,825,

## **EBV 1**

*XTRA As mentioned above*

*Virus*

360

1013,1920,6618,8768,

## **EBV 2**

*XTRA As mentioned above*

929.52,941.92,18670.15,18919.09,

*Virus*

360



### **EBV 3**

*XTRA As mentioned above*

660,663,669,

*Virus*

360

70,520,700,930,372500,375000,380000,382850,

### **EBV Infections**

*XTRA As mentioned above*

*Virus*

180

519340,791280,

### **EBV Secondary**

*XTRA As mentioned above*

465,727,744,776,778,787,880,1032,1920,

*Virus*

360

*Herpes virus causing Mononucleosis, also called*

### **Epstein Barr**

*XTRA Infectious Mononucleosis or Glandular Fever - see*

428,465,660,727,776,787,880,

*Virus*

180

*sets for these, and see EBV sets.*

## **Epstein Barr Virus**

BIO

*As mentioned above*

105,172,253,660,663,669,744,825,1032,1920,

*Virus*

180

## **Epstein Barr Virus\_1**

HC

*As mentioned above*

372500-382350=3600,

*Virus*

180

## **Epstein Barr Virus\_2**

HC

*As mentioned above*

375000,

*Virus*

180

### **Epstein Barr Virus 1**

CAFL *As mentioned above*

428,465,660,727,776,778,787,880,

*Virus*

180

1.1,4.9,6.29,20,27.5,35,72,73,105,120,148,172,2

*Herpes virus causing Mononucleosis, also called*

20,253,274,410,424,428,465,660,663,664,667,6

### **Epstein Barr Virus 1**

XTRA *Infectious Mononucleosis or Glandular Fever - see*

69,690,727.5,738,744,776,778,787,825,880,101

*Virus*

180

*sets for these, and see EBV sets.*

3,1032,1920,2127.5,6618,8768,11640.62,11718.

75=1200,11875,18670.15,18919.09

105,172,253,274,380,660,663,667,669,738,825,

### **Epstein Barr Virus 2**

CAFL *As mentioned above*

*Virus*

180

1013,1920,6618,8768,

95,125,330,444,788,802,1550,1800,1865,2720,1

### **Epstein Barr Virus 2**

*XTRA As mentioned above*

0000,11640.62=1800,11718.75=1200,11875,186

*Virus*

180

70.15,18919.09,

### **Epstein Barr Virus 3**

*XTRA As mentioned above*

105,172,253,660,663,669,744,825,1032,1920,

*Virus*

180

### **Epstein Barr Virus 4**

*XTRA As mentioned above*

12695.3,

*Virus*

180

105,172,253,274,660,663,667,669,738,825,1013

### **Epstein Barr Virus 5**

*XTRA As mentioned above*

*Virus*

180

,1920,6618,8768,

### **Epstein Barr Virus 6**

*XTRA As mentioned above*

428,465,660,727,776,778,787,880,

*Virus*

240

95,125,330,444,788,802,1550,1800,1865,2720,1

### **Epstein Barr Virus 8**

*XTRA As mentioned above*

*Virus*

180

0000,

923.34,941.92,947.75,11640.62,11875,11948.44

### **Epstein Barr Virus 9**

*XTRA As mentioned above*

*Virus*

180

,

**Epstein Barr Virus A**

*XTRA As mentioned above*

923.34,929.52,947.75,11718.75,11948,

*Virus*

180

**Epstein Barr Virus B**

*XTRA As mentioned above*

929.52,941.92,18670.15,18919.09,

*Virus*

180

**Epstein Barr Virus Lyme**

*XTRA As mentioned above*

880,

*Virus*

180

**Epstein Barr Virus Secondary CAFL As mentioned above**

744,776,778,465,880,787,727,1032,1920,380,

*Virus*

180

The frequencies of Rifing *III Edition*

191

**Subject / Argument**

**Author**

*Notes*

**Frequencies**

**Organ**

*Condition*

**Sec.**

70,520,700,930,2500,15830,126010,325350,519

**Epstein Barr Virus Infections**

**KHZ**

*As mentioned above*

*Virus*

180

340,791280,

*Also called Glandular Fever - see sets. Also see*

105,172,253,274,660,663,667,669,738,825,1013

## **Mononucleosis**

*CAFL Infectious Mononucleosis, Epstein Barr Virus, and*

*Herpes EBV*

*Virus*

180

,1920,6618,8768,

*EBV.*

*Also called glandular fever. Symptoms vary with age.*

80,350,600,800,212030,305210,451270,565610,

## **Infectious Mononucleosis**

**KHZ**

*Also see Mononucleosis, Epstein Barr Virus, and*

*Virus*

180

690000,826320,

*EBV.*

1.1,4.9,6.29,20,27.5,35,72,73,105,148,172,220,2

53,274,410,428,465,660,663,667,669,690,727.5,

## **Infectious Mononucleosis 1**

*XTRA As mentioned above*

*Virus*



180

738,744,776,778,787,825,880,1013,1032,1920,2

127.5,6618,8768,

95,125,330,444,788,802,1550,1800,1865,2720,1

## **Infectious Mononucleosis 2**

*XTRA As mentioned above*

*Virus*

180

0000,

95,125,330,444,1865,788,802,1550,1800,2720,1

## **Infectious Mononucleosis 4**

*XTRA As mentioned above*

0000,11640=1680,11718.75,11875,18919.09,18

*Virus*

180

670.15,

*More properly called Hand Foot and Mouth Disease -*

*see set. Viral contagious disease mainly in children,*

## **Foot and Mouth**

*VEGA with fever and rash at hands, feet, and mouth. May*

232,237,1214,1244,1271,5411,

*Virus*

180

*be a factor in ALS. See Hand Foot and Mouth Syndrome. Use Coxsackie, and Enterovirus sets.*

232,237,558.37,585.91,1116.75,1171.83,1214,1

### **Foot and Mouth Disease**

*XTRA As mentioned above*

*Virus*

180

243,1244,1271,5411,

### **Foot and Mouth Syndrome**

*CAFL As mentioned above*

232,237,1214,1243,1244,1271,5411,

*Virus*

240

### **Hand Foot and Mouth**

*A mild viral infection in young children. Also see*

BIO

232,237,1214,1243,1244,1271,5411,

180

## **Syndrome**

*Coxsackie Viral Infections and Enterovirus sets.*

*Rodent viruses which can infect humans and cause*

70,120,600,870,2250,125520,387500,525000,70

## **Hantavirus Infections**

### **KHZ**

*Virus*

180

*life-threatening illnesses.*

7500,816500,

*Viruses causing this include Ebola, Marburg, Lassa,*  
30,120,950,2500,22500,51330,193500,356720,4

## **Hemorrhagic Fevers Viral**

### **KHZ**

*Virus*

180

*Rift Valley Fever, and Hantavirus , among others.*

26160,567700,

*. Bat virus capable of causing illness and death in*

70,330,1060,5200,27530,102370,145470,20300

## **Hendra Virus Disease**

XTRA

*Virus*

180

*equines, domestic animals, and humans.*

0,486100,535910,

150,180,870,5290,27500,45560,65290,95220,18

## **Hepatitis Viral Human**

**KHZ**

*Infectious inflammation of liver.*

Liver

*Virus*

180

2500,233450,

*Infectious inflammation of liver. Also run Hepatitis*

## **Hepatitis**

BIO

*General, Blood Purify, and Parasites Schistosoma*

224,317,1351,

Liver

*Virus*

180

*Mansoni sets if necessary.*

### **Hepatitis**

*VEGA As mentioned above*

224,317,

Liver

*Virus*

180

### **Hepatitis**

*XTRA As mentioned above*

1.19,28,727,802,880,1550,

Liver

*Virus*

180

1550,1351,922,880,802,727,477,329,317,224,28

### **Hepatitis General**

*CAFL As mentioned above*

Liver

*Virus*

180

,

## **Hepatitis General 2**

*XTRA As mentioned above*

224,317,1351,

Liver

*Virus*

180

28,224,317,329,470.6,477,483.3,660,690,727.5,

## **Hepatitis General 3**

*XTRA As mentioned above*

802,1550,880,922,941.39,966.6,1351,1882.7,19

Liver

*Virus*

180

33.2,329,9889,1351,1882.7,1933.2,329,9889,

28,224,317,329,477,727,802,880,922,1351,1550

## **Hepatitis General 4**

*XTRA As mentioned above*

Liver

*Virus*

180

,

166,213,224,317,321,334,477,528,534,558,562,

### **Hepatitis General 5**

*XTRA As mentioned above*

Liver

*Virus*

180

563,781,786,842,876,878,922,934,987,

1.19,28,224,317,447,727,787,800,880,1550,218

### **Hepatitis General 7**

*XTRA As mentioned above*

Liver

*Virus*

180

9,

### **Hepatitis General 8**

*XTRA As mentioned above*

477,922,

Liver

*Virus*

180

166,213,224,317,321,334,477,528,534,558,562,

### **Hepatitis General 1 Virus**

*CAFL As mentioned above*

Liver

*Virus*

180

563,781,786,842,876,878,922,934,987,

### **Hepatitis General Secondary**

*CAFL As mentioned above*

284,458,477,534,768,777,788,922,1041,9670,

Liver

*Virus*

180

### **Hepatitis New Numbers**

BIO

*As mentioned above*

477,922,



Liver

*Virus*

180

### **Hepatitis New Numbers**

*VEGA As mentioned above*

922,477,

Liver

*Virus*

180

### **Hepatitis Type A**

BIO

*As mentioned above*

321,3220,

Liver

*Virus*

180

### **Hepatitis A**

*VEGA As mentioned above*

321,3220,

Liver

*Virus*

180

150,870,5290,27500,65290,95220,182500,2334

## **Hepatitis A**

*XTRA As mentioned above*

Liver

*Virus*

180

50,420800,418000,

192

The frequencies of Rifing *III Edition*

## **Subject / Argument**

**Author**

*Notes*

**Frequencies**

**Organ**

*Condition*

**Sec.**

321,333,346,414,423,487,523,558,578,693,717,

**Hepatitis A 1**

*XTRA As mentioned above*

Liver

*Virus*

180

768,786,878,3220,

321,346,414,423,487,558,578,693,786,878,3220

## **Hepatitis A 2**

*CAFL As mentioned above*

Liver

*Virus*

180

,717,

*From Newport. Follow with Vaccine Toxins set. Infectious inflammation of liver (from blood or body fluids). Also run*

## **Hepatitis Antigen A**

XTRA

587666.5565

*Virus*

1200

*Hepatitis General, Blood Purify, and Parasites Schistosoma*

*Mansoni sets if necessary.*

### ***Hepatitis Type B***

*May cause : Vasculitis • Hepatocellular carcinoma • Pancreatic cancer*

*Infectious inflammation of liver (from blood or body*

### **Hepatitis Type B**

*XTRA fluids). Also run Hepatitis General, Blood Purify, and*

*433,*

*Liver*

*Virus*

*180*

*Parasites Schistosoma Mansoni sets if necessary.*

*180,870,5290,27500,45560,95220,182500,4145*

### **Hepatitis B**

*XTRA As mentioned above*

*Liver*

*Virus*

*180*

*50,420800,418000,*

*1023.72,1027.56,1043.05,12906.25,12954.69,13*

### **Hepatitis B 1**

*XTRA As mentioned above*

Liver

*Virus*

180

150,

## **Hepatitis B 2**

*CAFL As mentioned above*

334,433,767,869,876,477,574,752,779,

Liver

*Virus*

180

## **Hepatitis B 3**

*XTRA As mentioned above*

1023.72,20562.06,

Liver

*Virus*

180

## **Hepatitis B Antigen**

**HC**

*As mentioned above*

414550-420800=3600,

Liver

*Virus*

180

### ***Hepatitis Type C***

*May cause : Vasculitis • Diabetes mellitus type 2 • Hodgkin's lymphoma • Hepatocellular carcinoma.*

### **Hepatitis Type C**

*XTRA As mentioned above*

166,

Liver

*Virus*

180

200,870,5290,27500,65290,95220,182500,2334

### **Hepatitis C**

*XTRA As mentioned above*

Liver

*Virus*

180

50,414550,421800,

### **Hepatitis C 1**

*XTRA As mentioned above*

166,244,317,727,728,787,880,2189,

Liver

*Virus*

60

## **Hepatitis C 2**

*XTRA As mentioned above*

166,224,317,727,728,787,880,2189,

Liver

*Virus*

180

166,224,317,329,482.6,528,633,929,930,931,93

## **Hepatitis C 3**

*XTRA As mentioned above*

Liver

*Virus*

180

2,933,965.1,1371,1930.29,2189,

10000,5000,3220,3176,2489,1865,1600,1550,15

## **Hepatitis C 4**

CAFL *As mentioned above*

00,880,802,665,650,600,444,250,166,146,125,9

Liver

*Virus*

180

5,72,28,20,

3176,2489,2189,1865,1600,1550,1371,933,931,

### **Hepatitis C 6**

CAFL *As mentioned above*

929,802,650,633,625,528,444,329,317,250,224,

Liver

*Virus*

180

166,146,125,95,72,28,20,

*Infectious inflammation of liver. Now called Hepatitis*

*C - see sets. Also run Hepatitis General, Blood*

### **Hepatitis Non A Non B**

VEGA

166,

Liver



*Virus*

180

*Purify, and Parasites Schistosoma Mansoni sets if necessary.*

### **Entero Hepatitis**

*VEGA Inflammation of liver and intestine.*

552,932,953,

Liver

*Virus*

180

*Also written as Entero Hepatitis - see set.*

### **Enterohepatitis**

BIO

552,932,953,

Liver

*Virus*

180

*Inflammation of bowel and liver.*

*Primarily orofacial. Use General Antiseptic set and*

### **Herpes General**

XTRA

1552,2489,2950,2347,

*Virus*

1200

*see Herpex Simplex (type 1/i) sets.*

2950=900,1900,1577,1550,1489,1488=900,629,

### **Herpes General 3**

CAFL *As mentioned above*

*Virus*

180

464,450,383,304,165,141,

304,464,1488,1489,1550,1577,1900,2950,18500

### **Herpes General 4**

XTRA *As mentioned above*

*Virus*

180

,

360,361,362,363,364,365,366,367,368,369,373,

528,532,540,556,665,685,716,717,718,731,732,

### **Herpes General 5**

*XTRA As mentioned above*

*Virus*

180

733,776,808,832,846,848,880,888,1402,1488=9

00,1489,8778,

304,464,1488=900,1489,1550,1577,1900,1950,3

### **Herpes General 6**

*CAFL As mentioned above*

*Virus*

180

7000,

### **Herpes General V**

*CAFL As mentioned above*

141,165,383,450,629,

*Virus*

180

### **Herpes General Secondary**

*CAFL As mentioned above*

37000,

*Virus*

900

## **Herpes General Secondary**

*XTRA As mentioned above*

18500,

*Virus*

900

*Also called Eczema herpeticum. Rare but severe*

## **Herpes Eczema**

*XTRA infection at skin damage sites. Also see Herpes*

727,787,1550,5000,

*Virus*

180

*Simplex (type 1/i) sets.*

120,550,950,291250,293050,292000,345500,49

## **Herpes Genitalis**

*XTRA As mentioned above*

*Virus*

180

5220,734250,824370,

110,550,1230,5580,27500,137500,372500,4952

## **Herpes Labialis**

### **KHZ**

*As mentioned above*

*Virus*

180

20,734250,824370,

## **Mouth Eruptions Herpes**

*CAFL See Herpes General, and Herpes Simplex i sets.*

304,464,1488,1489,1550,1577,1900,2720,2950,

Mouth

*Virus*

180

### **Sores**

*Use General Antiseptic set and see Herpex Simplex*

428,465,660,690,727.5,787,802,880,1500,1550,

## **Herpes Mouth Sores**

XTRA

*Virus*

180

*(type 1/i) sets.*

1800,1850,2489,

The frequencies of Rifing *III Edition*

193

**Subject / Argument**

**Author**

*Notes*

**Frequencies**

**Organ**

*Condition*

**Sec.**

**Herpes Furunculosis**

*Herpes infection appearing together with*

*XTRA furunculosis. See Furunculosis Herpes, Herpes*

727,787,

*Virus*

180

**Secondary**

*Simplex (type 1/i), Furunculosis, and Boils.*

**Herpes Furunculosis Skin**

*Herpes infection appearing together with*

*XTRA furunculosis. See Furunculosis Herpes, Herpes*

200,1000,1550,

*Virus*

180

## **Disease**

*Simplex (type 1/i), Furunculosis, and Boils.*

*Primarily genital. Also use General Antiseptic set and*

## **Herpes Progenitalis**

CAFL

141,171,440,590,660,878,898,1175,5310,

*Virus*

300

*see Herpes Simplex (type 2/ii) sets.*

141,171,440,556,590,660,832,878,898,1175,531

## **Herpes Progenitalis 1**

CAFL *As mentioned above*

*Virus*

300

0,

***Herpes Simplex***

*May cause : **Alzheimer's disease • Bipolar disorder • Coronary heart disease • Dementia • Metabolic syndrome***

*Primarily orofacial. Use General Antiseptic set and*

**Herpes Simplex General Virus XTRA**

322,343,476,822,843,1043,1614,2062,

*Virus*

180

*see Herpex Simplex (type 1/i) sets.*

**Herpes Simplex**

BIO

*Primarily orofacial. Use General Antiseptic set.*

322,343,476,822,843,1043,1614,2062,

*Virus*

180

120,550,950,5580,22500,137500,372500,49522

**Herpes Simplex**

**KHZ**

*As mentioned above*

*Virus*

180

0,734250,824370,



## **Herpes Simplex**

*VEGA As mentioned above*

322,343,476,822,843,1043,1614,2062,

*Virus*

180

## **Herpes Simplex 1 2nd**

**HC**

*As mentioned above*

345350-345760=3600,

*Virus*

180

## **Herpes Simplex 1**

**HC**

*As mentioned above*

291250-293050=3600,

*Virus*

180

## **Herpes Simplex 2\_1**

**HC**

*As mentioned above*

353900-362900=3600,

*Virus*

180

339,343,480,591,657,699,700,734,778,782,843,

### **Herpes Simplex i 1**

*CAFL As mentioned above*

*Virus*

180

1614,

428,465,727,787,880,1500,1550,1800,1850,248

### **Herpes Simplex i 2**

*CAFL As mentioned above*

*Virus*

180

9,

### **Herpes Simplex i 3**

*CAFL As mentioned above*

470,647,648,650,656,658,660,847,5641,8650,

*Virus*

180

## **Herpes Simplex i 4**

CAFL *As mentioned above*

2950,

*Virus*

1200

*Secondary. Primarily orofacial. First try Herpes*

322,476,589,664,785,822,895,944,1043,1614,20

## **Herpes Simplex I**

CAFL

*Virus*

180

*General sets. Use General Antiseptic set.*

62,1489,2950=1200,

## **Herpes Simplex II**

BIO

*Primarily genital. Use General Antiseptic set.*

556,832,

*Virus*

180

## **Herpes Simplex IU.2**

BIO

*Unknown.*

808,

*Virus*

180

186,372,427,446,465,484,503,522,541,560,579,

*Based on RTI's Herpes set; most freqs contract*

598,617,636,655,674,693,712,731,750,769,788,

*spread. Use for Measles, Chicken pox, Smallpox,*

**Herpes Simplex RTI**

CAFL

807,826,845,864,883,902,921,940,959,978,997,

*Virus*

180

*Mononucleosis, Shingles, Rubella, cold sores,*

1016,1035,1054,1073,1488,1550,1568,1644,186

*Epstein Barr, Variola, Stomatitis, and Pyorrhea.*

5,1909,2489,2976,3176,5000,5310,

339,343,428,467.8,480,591,648,652,656,660,70

*Combines most anecdotal frequencies for Herpes*

0,727,734,778,782,787,843,847,880,935.5,1500,

### **Herpes Type 1 Anec Comp**

CAFL

*Virus*

180

*Simplex i.*

1614,1800,1850,1871,2489,2950,3742,5641,748

4,8650,

362,366,370,373,528,532,540,556,665,685,717,

### **Herpes Type 2 Comp**

CAFL *Primarily genital. Also use General Antiseptic set.*

*Virus*

180

732,776,808,880,888,1402,8778,

### **Herpes Type 2A**

BIO

*As mentioned above*

532,

*Virus*

180

## **Herpes Type 2A**

CAFL *As mentioned above*

532,848,

*Virus*

180

360,362,364,366,368,370,373,528,540,665,685,

## **Herpes Type 2A Secondary**

CAFL *As mentioned above*

716,717,718,731,732,733,776,846,880,888,1402

*Virus*

180

,8778,

*Also called **Cytomegalovirus (CMV)** - see sets.*

20362.91,1013.81,12537,41514,47425,47524,48

## **HHV5 2**

XTRA *Causes Infectious Mononucleosis (see sets), and*

*Virus*

600

579,48586,48587,48765,

*retinitis.*

## **HHV5**

*XTRA As mentioned above*

126,597,629,682,1045,2145,8848,8856,

*Virus*

600

## **Herpes Type 5**

BIO

*As mentioned above*

126,597,1045,2145,

*Virus*

180

## **Herpes Type 5**

*CAFL As mentioned above*

126,597,629,682,1045,8848,8856,

*Virus*

180

## ***Human Herpesvirus 6***

***May cause : ADHD • Chronic fatigue syndrome • Epilepsy • Infertility • Multiple sclerosis***

*Also called **Roseolovirus** . Causes Sixth Disease -*

## **HHV6**

XTRA

228,1820,3640.1,7281,

*Virus*

900

*see Exanthema Subitum set.*

*Also called Roseolovirus. Causes Sixth Disease - see*

### **Herpes Type 6 1**

XTRA

227.3,454.5,1818.09,3636.19,

*Virus*

180

*Exanthema Subitum set.*

### **Herpes Type 6 2**

XTRA *As mentioned above*

228,1820,3640,7281,

*Virus*

180

### **Herpes Type 6a**

XTRA *As mentioned above*

3740.7



*Virus*

180

### **Herpes Type C**

BIO

*Unknown.*

395,424,460,533,554,701,745,2450,

*Virus*

180

*Use for Chicken Pox and Shingles - see sets for both,*  
120,450,900,5910,137500,372500,495220,7342

### **Herpes Zoster**

**KHZ**

*Virus*

180

*and for Varicella.*

50,824370,

### **Herpes Zoster**

VEGA *As mentioned above*

1557,574,

*Virus*

180

664=600,787,802,880,914,1489,1500,1489,1500

## **Herpes Zoster 1**

CAFL *As mentioned above*

*Virus*

180

,1550,1600,2170,2489,3343,

194

The frequencies of Rifing *III Edition*

## **Subject / Argument**

**Author**

*Notes*

**Frequencies**

**Organ**

*Condition*

**Sec.**

580,664=600,787,802,880,914,1160,1500,1600,

## **Herpes Zoster 9**

CAFL *As mentioned above*

*Virus*

180

2170,2320,3343,

*Reactivation of Herpes Zoster virus (see sets) in*

120,450,950,5780,137500,372500,495220,7342

## **Herpes Zoster Oticus**

### **KHZ**

*ganglion of facial nerve, causing paralysis, pain, and*

*Virus*

180

50,824370,

*taste loss. Also see Geniculate Herpes Zoster.*

*Use for Chicken Pox and Shingles - see sets for both,*

20,304,464,574,728,800,802,1550,1557,1800,18

## **Herpes Zoster Secondary**

CAFL

*Virus*

180

*and for Varicella.*

65,2128,2720,5000,

134,223,333,345,411,423,425,436,446,453,542,

*Use for Chicken Pox and Shingles - see sets for both,*

554,563,572,573,574,576,643,668,686,716,718,

## **Herpes Zoster Virus**

CAFL

*Virus*

360

*and for Varicella.*

738,786,787,934,958,1544,1577,2323,2431,334

3,7160,40887,

*Reactivation of Herpes Zoster virus (see sets) in*

120,450,900,5910,137500,372500,416600,4202

## **Geniculate Herpes Zoster**

*XTRA ganglion of facial nerve, causing paralysis, pain, and*

*Virus*

180

00,418000,824370,

*taste loss. Also see Herpes Zoster Oticus.*

120,590,950,5580,137500,372500,495220,7342

## **Herpesviridae Infections**

**KHZ**

*Herpes viral infections. Use General Antiseptic set.*

*Virus*

180

50,824370,

550,950,291250,293050,292000,345500,434000

### **Herpesviridae Infections**

XTRA *Herpes viral infections. Use General Antiseptic set.*

*Virus*

180

,495220,734250,824370,

### **HERV**

XTRA *Human Endogenous Retroviruses.*

*Available only in Spooky2.*

*Virus*

180

***May cause : Autoimmune diseases • Dementia • Vasculitis • ADHD •  
Hodgkin's lymphoma • Kaposi's Sarcoma • Non-***

***HIV Virus***

***Hodgkin lymphoma •***

*Retrovirus causing HIV Infection and AIDS (see*

150,5580,22000,30000,47500,162820,365000,3

### **HIV AIDS**

XTRA

*Virus*

180

*sets).*

88900,434000,456110,

*Eliminate from circulation. Retrovirus causing HIV*

**HIV Virus**

XTRA

1.2,

*Virus*

180

*Infection and AIDS (see sets).*

*Retrovirus causing HIV Infection and AIDS (see*

**HIV**

BIO

683,714,3554,

*Virus*

180

*sets).*

**HIV**

*CAFL As mentioned above*

683,714,3554,830,450,

*Virus*

300

**HIV**

**HC**

*As mentioned above*

365000,

*Virus*

180

**HIV**

VEGA *As mentioned above*

683,3554,714,

*Virus*

180

**HIV 1**

XTRA *As mentioned above*

243,646,725,732,844,2432,6353,

*Virus*

180

**HIV 2**

*XTRA As mentioned above*

245,314,725,965,1230,

*Virus*

180

111,392,633,714,776,834,1220,1675,2664,3806,

### **HIV 3**

*XTRA As mentioned above*

*Virus*

180

6230,8225,

### **HIV 4**

*XTRA As mentioned above*

444,683,714,2323,3554,

*Virus*

180

### **HIV 5**

*XTRA As mentioned above*

83,235,645,2323,3432,4093,5532,

*Virus*

180



## **HIV 6**

*XTRA As mentioned above*

183,702,747,2245,

*Virus*

180

## **HIV 8**

*XTRA As mentioned above*

904.74,11406.25,

*Virus*

180

## **HIV 9**

*XTRA As mentioned above*

904.74,18172.27,

*Virus*

180

150,180,870,5580,22000,30000,47500,162820,3

## **HIV Infections**

### **KHZ**

*As mentioned above*

*Virus*

180

88900,456110,

150,180,870,5580,30000,47500,162820,365000,

### **HIV Related Infections**

*XTRA As mentioned above*

*Virus*

180

388900,456110,

### **Human T Lymphotropic**

*Causes leukemia/lymphoma and nerve*

*CAFL demyelination. Use for MS and autoimmune*

243,646,725,732,844,2432,6353,

*Virus*

180

### **Virus1**

*disorders.*

### **Human T Lymphotropic**

*Causes leukemia/lymphoma and nerve*

CAFL

245,314,725,965,1230,

*Virus*

180

**Virus2**

*demyelination. Use for Gulf War Syndrome.*

**Human T Lymphotropic**

*Causes leukemia/lymphoma and nerve*

111,392,633,714,776,837,1220,1675,2664,3806,

CAFL

*Virus*

180

**Virus3**

*demyelination. Use for AIDS.*

6230,8225,

**Human T Lymphotropic**

*Causes leukemia/lymphoma and nerve*

CAFL

444,2323,

*Virus*

180

**Virus4**

*demyelination.*

### **Human T Lymphotropic**

*CAFL As mentioned above*

83,235,645,2323,3432,4093,5532,

*Virus*

180

### **Virus5**

### **Human T Lymphotropic**

*CAFL As mentioned above*

183,702,747,2245,

*Virus*

180

### **Virus6**

*Human T-Lymphotropic Virus - see sets. Family of*

111,243,245,314,392,633,646,714,725,732,776,

*viruses causing T Cell Leukemia (see sets), and the*

### **T Lymph Virus**

XTRA

837,844,965,1220,1230,1675,2432,2664,3806,6

*Virus*

180

*demyelinating disease HTLV-I associated*

230,6353,8225,

*myelopathy/tropical spastic paraparesis (HAM/TSP).*

## **Influenza**

*See Colds Diseases*

*Virus*

*Acute viral hemorrhagic fever similar to Ebola and*

30,240,4570,57500,110470,321820,491310,681

## **Lassa Fever**

XTRA

*Virus*

180

*with multiple symptoms.*

280,721660,839340,

*Genus of RNA viruses which includes Rabies - see*

## **Lyssavirus**

XTRA

20,120,547,660,690,727.5,787,793,808,880,

*Virus*

180

*sets.*

The frequencies of Rifing *III Edition*

195

**Subject / Argument**

**Author**

*Notes*

**Frequencies**

**Organ**

*Condition*

**Sec.**

*Virus infecting the membranes that envelop the brain*

**Meningococcus Virus**

BIO

720,

*Virus*

180

*and spinal cord.*

*Zoonotic viral disease transmitted via animal bite or*

120,350,930,22500,77500,150610,260000,3950

## **Monkeypox**

### **KHZ**

*blood contact. Symptoms similar to Smallpox, to*

*Virus*

180

00,597500,975680,

*which it is related.*

## **Mouth Eruptions White**

*See Leukoplakia, Mucous Membrane general*

*CAFL inflammation, EBV, BX virus, Papilloma, Cancer BX*

465,666,690,727,2008,2127,

Mouth

*Virus*

180

## **Patches**

*virus, and Carcinoma sets.*

*Acute viral inflammation of the saliva glands. See*

152,190,235,242,516,642,674,922,1243,1660,26

## **Mumps**

BIO

Mouth

*Virus*

180

*Coxsackie sets.*

30,3142,

**Mumps**

*CAFL As mentioned above*

152,242,642,674,922,

Mouth

*Virus*

300

130,300,830,2500,7500,22500,142020,251020,3

**Mumps**

**KHZ**

*As mentioned above*

Mouth

*Virus*

180

25580,471870,

**Mumps**



VEGA *As mentioned above*

242,516,642,922,2630,3142,

Mouth

*Virus*

180

### **Mumps**

XTRA

14,

Mouth

*Virus*

180

190,235,516,1243,1660,2630,3142,9667,729,74

### **Mumps Secondary**

CAFL

Mouth

*Virus*

180

1,759,761,1170,

10000,727,2720,2489,2127,2008,428,880,787,7

### **Mumps Tertiary**

CAFL

Mouth

*Virus*

180

27,20,

**Mumps Antigen**

**HC**

377600-384650=3600,

Mouth

*Virus*

180

**Mumps Vaccine**

BIO

273,551,711,730,1419,

Mouth

*Virus*

180

**Mumps Vaccine**

VEGA

711,551,1419,

Mouth

*Virus*

180

*Virus causing warts, or lesions leading to cancers of*

*reproductive system, genitals, anus, and oropharynx.*

40,320,570,850,5250,7250,50000,93500,300000

## **Papilloma**

**KHZ**

*Virus*

180

*See appropriate Cancer, and Human Papilloma Virus ,475470,*

*HPV sets.*

## **Papilloma HPV 6a**

*XTRA As mentioned above*

1130.09,2260.19,

*Virus*

180

## **Papilloma HPV 6b**

*XTRA As mentioned above*

1145.5,2291.09,

*Virus*

180

**Papilloma HPV 11**

*XTRA As mentioned above*

1141.29,2282.69,

*Virus*

180

**Papilloma HPV 16**

*XTRA As mentioned above*

1145.2,2290.5,

*Virus*

180

**Papilloma HPV 18**

*XTRA As mentioned above*

1152.09,2304.19,

*Virus*

180

**Papilloma HPV 33**

*XTRA As mentioned above*

1144.5,2289,

*Virus*

180

## **Papillomavirus**

BIO

*As mentioned above*

907,

*Virus*

180

67265,64734,16970,9609,9258,5657,1051,1011,

## **Papillomavirus**

PROV *As mentioned above*

*Virus*

240

907,874,767,489,466,404,265,110,45,

50,320,600,850,12330,57260,152000,93500,315

## **Papillomavirus Infections**

**KHZ**

*As mentioned above*

*Virus*

180

700,425370,

40,320,570,850,30250,173210,301800,402850,4

### **Human Papilloma Virus HPV**

*XTRA As mentioned above*

*Virus*

180

10700,475470,

45,110,265,404,466,489,767,874,907,1002.15,1

### **Human Papilloma Virus HPV**

*XTRA As mentioned above*

*Virus*

180

011,1051,5667,9258,9609,20218.9,

*Causes bronchiolitis and pneumonia in infants. See*

### **Pneumovirus**

CAFL

278,336,712,

Respiratory

*Virus*

300

*Respiratory syncytial virus set.*

*Poliomyelitis. Also called Infantile Paralysis - see*

**Polio**

BIO

742,1500,2632,

*Virus*

180

*sets.*

**Polio**

*CAFL As mentioned above*

135,283,742,776,1500,2632,1850,

*Virus*

300

**Polio**

*VEGA As mentioned above*

742,1580,2632,

*Virus*

180

20,120,750,37930,105170,213710,465000,5975

**Poliomyelitis**

**KHZ**

*As mentioned above*

*Virus*

180

00,724370,825340,

### **Polio Secondary**

*CAFL As mentioned above*

1550,802,428,1500,880,787,727,

*Virus*

300

### **Complications**

### **Infantile Paralysis 2**

*XTRA Also called Polio.*

727,776,787,880,1500,10000,

Nerve

*Virus*

180

### **Infantile Paralysis**

*CAFL Also called Polio.*

1500,880,787,727,776,5000,10000,

Nerve



*Virus*

240

**KHZ** *Family of viruses including Simian Virus 40 (see set),  
130,500,6750,71250,105150,347500,572500,69*

### **Polyomavirus Infections**

*Virus*

180

*XTRA JC virus, BK virus, and Merkel Cell virus.*

0000,775870,826900,

*Also called Rubeola - see sets. Highly contagious*

727,787,880,342,442,443,467,520,521,552,1489

### **Measles**

*CAFL condition with fever, cough, rhinitis, red eyes,*

*Virus*

180

,745,757,763,712,

*followed by white oral spots and red skin rash.*

60,260,750,2250,7500,52500,124940,452590,51

### **Measles**

**KHZ**

*As mentioned above*

*Virus*

180

5680,687620,

**Measles**

*VEGA As mentioned above*

467,520,1489,

*Virus*

180

**Measles**

*XTRA As mentioned above*

333,

*Virus*

180

60,260,750,2250,7500,52500,369500,373010,37

**Measles**

*XTRA As mentioned above*

*Virus*

180

1050,687620,

**Measles Vaccine**

VEGA *Unknown.*

962,

*Virus*

180

## **Measles Vaccine**

CAFL *Unknown.*

214,725,747,783,962,

*Virus*

180

196

The frequencies of Rifing *III Edition*

## **Subject / Argument**

## **Author**

## **Notes**

## **Frequencies**

## **Organ**

## **Condition**

## **Sec.**

*9-Day Measles. Infectious disease with rash, cough,*

## **Rubeola**

BIO

*runny nose, eye inflammation, and fever. Also see*

342,467,520,1489,

*Virus*

180

*Measles Rubeola, and Measles.*

## **Rubeola**

CAFL *As mentioned above*

342,467,520,784,787,962,1489,

Measles

*Virus*

180

## **Measles Rubeola Vaccine**

BIO

*As mentioned above*

962,

*Virus*

180

*Also called Rubella, or 3-Day Measles. Infectious disease with rash, sore throat, itching, fatigue, and*

## **German Measles**

VEGA

517,

Skin

*Virus*

180

*swollen lymph nodes. See Measles Rubella, and  
Rubella sets.*

20=1380,342,344,368,420=1380,431,459,510,51

## **German Measles 1**

*XTRA As mentioned above*

7,520,660,690,727.5,735,772,784,796,880,943,9

Skin

*Virus*

180

67,1489,

## **German Measles 2**

*XTRA As mentioned above*

727,787,880,

Skin

*Virus*

180

**German Measles Rubella**

*CAFL As mentioned above*

368,510,517,734,772,796,967,

Skin

*Virus*

180

**German Measles Rubella 1**

*XTRA As mentioned above*

368,431,459,510,517,734,772,796,967,

Skin

*Virus*

180

**German Measles Rubella**

*XTRA As mentioned above*

429,459,505,832,926,

Skin

*Virus*

180

## **Vaccine**

### **German Measles Secondary**

CAFL *As mentioned above*

727,787,880,

Skin

*Virus*

180

*German or 3-Day Measles. Infectious disease with rash, sore throat, itching, fatigue, and swollen lymph*

### **Rubella**

BIO

431,510,

*Virus*

180

*nodes. See Measles Rubella and German Measles sets.*

German

### **Rubella**

CAFL *As mentioned above*

431,459,510,517,727,787,880,

*Virus*

180

Measles

70,240,600,7220,132250,427500,555950,69000

**Rubella**

**KHZ**

*As mentioned above*

*Virus*

180

0,875000,936420,

**Rubella**

VEGA *As mentioned above*

431,

*Virus*

180

**Rubella Vaccine**

VEGA *As mentioned above*

459,

*Virus*

180



## **Measles Rubella**

BIO

*As mentioned above*

431,510,

*Virus*

180

German

## **Measles Rubella**

CAFL *As mentioned above*

431,459,510,517,796,967,368,734,772,

*Virus*

180

Measles

162,563,1556,1559,2286,3735,5235,5513,5613,

## **Sars 1**

CAFL *Also use Streptococcus Pneumoniae set.*

Respiratory

*Virus*

180

5763,6157,8015,9563,33566,255616,

499.25,524.47,563,597.68,648,654.4,689.14,701

## **Sars 2**

*CAFL As mentioned above*

.6,720.36,769.62,779.5,937.76,998.5,1001.86,10 Respiratory

*Virus*

180

48.94,1143,

*Causes rash, strawberry tongue, sore throat, swollen*

## **Scarlet Fever**

*CAFL glands, headache, and fever. Use Streptococcus*

437,880,787,727,690,666,

*Virus*

180

*Pyogenes.*

110,230,850,5150,15000,115270,240000,46250

## **Scarlet Fever**

## **KHZ**

*As mentioned above*

*Virus*

180

0,750000,957300,

20,320,620,970,12690,112500,265750,425710,7

## **Scrub Typhus**

### **KHZ**

*Form of typhus, usually caused by chigger bite.*

*Virus*

180

45190,935700,

*From Dr. Jeff Sutherland . SV40 plays a role in an*

*aggressive lung cancer called Mesothelioma (see*

*79333.9,83173.3,95443,93806.5,132112,134443*

*set). Also found in Astrocytomas, Ependymomas,*

## **Simian Virus 40**

XTRA

,138591.3,140781,141346,148107,335175,3554

*Virus*

360

*Glioblastomas, Medulloblastomas, and Papillomas of 36,385643,*

*the choroid plexus (see appropriate sets).Probable*

*cause of celiac disease.*

*RNA virus that infects many plant types. Also used in*

### **Tobacco Mosaic Virus**

**HC**

427150-429550=3600,

*Virus*

180

*micro-batteries.*

*The Herpes virus that causes chicken pox during*

### **Varicella**

BIO

345,668,716,738,

*Virus*

180

*childhood and Shingles (Herpes zoster) in adulthood.*

Chicken

### **Varicella**

CAFL *See Herpes zoster 1 set.*

664,787,802,880,914,1500,1600,2170,3343,

*Virus*

180

Pox

## **Varicella**

VEGA

345,668,716,

*Virus*

180

*Also called Variola - see sets. Extremely contagious*

3222,2544,2132,1644,1550,876,832,802,569,54

## **Smallpox**

*CAFL viral disease marked by fever, prostration, and a rash*

*Virus*

180

2,511,476,142,

*of small blisters. Also see Herpes Simplex RTI set.*

## **Smallpox**

BIO

*As mentioned above*

142,476,511,876,1644,2132,2544,

*Virus*

180

80,350,5500,35170,62500,93500,225000,49601

**Smallpox**

**KHZ**

*As mentioned above*

*Virus*

180

0,682450,753070,

**Smallpox Secondary**

CAFL *As mentioned above*

334,360,471,647,506,711,880,787,727,20,

*Virus*

180

The frequencies of Rifing *III Edition*

197

**Subject / Argument**

**Author**

*Notes*

**Frequencies**

**Organ**

*Condition*

**Sec.**

*Also known as Smallpox - see sets. Also see*

**Variola**

BIO

142,476,511,876,1644,2132,2544,

*Virus*

180

*Variolinum, and Herpes Simplex RTI.*

142,476,511,542,569,802,832,876,1550,1644,21

**Variola**

*CAFL As mentioned above*

Smal Pox

*Virus*

180

32,2544,3222,

**Variola**

*VEGA As mentioned above*

511,2132,2544,876,

*Virus*

180

*Mosquito-borne Arbovirus infection causing fever,  
rash, pain, nausea, and, in some, severe neurological*

## **West Nile 1**

CAFL

413,826,1239,3303,465,841,8410,

*Virus*

180

*diseases including paralysis. Also see Arbovirus  
Infections, and Encephalitis Arbovirus.*

40,520,750,2500,5070,47500,175160,525710,75

## **West Nile Fever**

**KHZ**

*As mentioned above*

*Virus*

180

9830,932410,

*Severe viral infection which can damage the liver,*

50,7500,17500,47500,96500,475050,527000,65

## **Yellow Fever**

**KHZ**



*Virus*

180

*kidneys, heart, and entire GI tract.*

7110,753230,987230,

### **Yellow Fever**

*VEGA As mentioned above*

432,734,

*Virus*

180

### **Yellow Fever**

*XTRA As mentioned above*

0.67,20,

*Virus*

180

0.67,20,60,72,95,142,178,232,432,660,690,727.

### **Black Vomit**

*XTRA See Yellow Fever.*

*Virus*

180

5,733,734,779,880,1187,10000,

***Xenotropic Murine Leukemia May cause: Autism, Fibromyalgia, Multiple Sclerosis, Amyotrophic Lateral Sclerosis, Parkinson's, Chronic Fatigue***

***Virus (XMRV)***

***Syndrome (CFS), Prostate cancer.***

**Xenotropic Murine Leukemia**

*XMRV - found in Lyme Disease and Chronic Fatigue*

XTRA

448

*Virus*

180

**Virus**

*Syndrome. Also see Retrovirus Variants set.*

**Xenotropic Murine Leukemia**

*XMRV - found in Lyme Disease and Chronic Fatigue*

XTRA

4673.6

*Virus*

180

**Virus**

*Syndrome. Also see Retrovirus Variants set.*

**Worms, Flukes, Tapeworms, Heartworms, Roundworms, Mites**

## **Parasites**

XTRA

444,125,95,72,20,1865,

*Parasites*

180

20,64,72,96,112,120,152,651,732,1360,2720,10

## **Parasites General**

CAFL *Pancreatic, liver, and intestinal flukes.*

*Parasites*

180

000,

410,600,850,5170,22500,57500,322060,475430,

## **Parasites General**

**KHZ**

*Parasites*

180

575440,627000,

4412,2112,1862,1550,800,732,728,712,688,676,

## **Parasites General 1**

CAFL

*Parasites*

180

644,422,128,120,

10000,3176,1998,1865,1840,880,800,780,770,7

## **Parasites General 2**

CAFL

40,728,727,690,665,660,465,444,440,125,120,9

*Parasites*

180

5,80,72,47,

187,294,387,453,562,697,752,772,844,947,1113

## **Parasites General 4**

XTRA

*Parasites*

180

,3437,

## **Parasites General Alternative**

102,172,344,411,422,524,591,604,605,633,732,

CAFL

*Parasites*

180

**V**

741,749,827,829,854,942,967,1522,4122,

**Parasites General**

20,64,72,96,112,120,125,128,152,240,334,422,4

CAFL

42,465,524,644,651,688,712,728,732,800,854,8

*Parasites*

180

**Comprehensive**

80,1550,1864,2112,2400,2720,4412,5000,

**Parasites General**

160,300,680,900,2500,5500,13930,93500,35672

**KHZ**

*Parasites*

180

**Comprehensive**

0,451170,

*Blood-feeding roundworm. See Parasites Hookworm,*

**Hookworm**

CAFL

6.8,440,2008,5868,6436,

Intestines

*Parasites*

240

*Creeping Eruption, and Larva Migrans.*

*Infection by blood-feeding roundworms. See*

110,550,1200,7500,30000,57500,72500,95560,1

## **Hookworm Infections**

**KHZ**

Intestines

*Parasites*

180

*Hookworm, Creeping Eruption, and Larva Migrans.*

33630,419310,

*See Hookworm, Ancylostoma, Larva Migrans, and*

## **Parasites Hookworm**

CAFL

6.8,440,2008,6436,5868,

Intestines

*Parasites*

180

*Creeping Eruption sets.*

160,300,570,950,2500,5500,20000,150000,3193

**Parasites Hookworm**

**KHZ**

*As mentioned above*

Intestines

*Parasites*

180

40,478500,

*Hookworm in dogs and cats . Can cause Cutaneous*

**Ancylostoma Braziliense**

**HC**

*Larval Migration in humans. See Hookworm,*

397600-403250=3600,

Animal

*Parasites*

180

*Creeping Eruption, and Larva Migrans.*

985.54,993.98,999.55,12425,12531.25,12601.55

### **Ancylostoma Braziliense**

*XTRA As mentioned above*

Animal

*Parasites*

180

,

### **Parasites Ancylostoma**

*Hookworm in cats and dogs which can infect*

680,900,2500,5500,13930,122500,322600,3976

*XTRA humans. Also see Larva Migrans, and Creeping*

*Parasites*

180

### **Braziliense Adult**

00,403250,401000,

*Eruption sets.*

*Also called nematodes. Also see Parasites*

20,104,112,120,128,240,332,422,543,650,688,7

### **Roundworm**

CAFL



*Parasites*

180

*Nematode, and Parasites Roundworm(s) sets.*

21,732,772,827,942,3212,452,4412,5897,7159,

198

The frequencies of Rifing *III Edition*

**Subject / Argument**

**Author**

*Notes*

**Frequencies**

**Organ**

*Condition*

**Sec.**

**Round Worms**

BIO

*As mentioned above*

240,650,688,

*Parasites*

180

**Round Worms**

VEGA *As mentioned above*

650,

*Parasites*

180

*Also called nematodes. Also see Parasites*

60,520,620,930,2500,15440,42500,100000,3762

**Parasites Roundworms**

**KHZ**

Intestines

*Parasites*

180

*Nematode, Round Worms, and Roundworm sets.*

90,450000,

**Parasites Roundworm**

20,104,112,120,128,152,240,332,422,543,650,6

CAFL *As mentioned above*

88,721,732,772,827,835,942,2720,3212,4152,44 Intestines

*Parasites*

180

**General**

12,5897,7159,

## **Ascaris Larvae**

### **HC**

*Parasitic roundworm Ascaris lumbricoides.*

404900-409150=3600,

*Parasites*

180

1003.64,1011.33,1014.17,12653.12,12750,1278

## **Ascaris Larvae**

*XTRA Parasitic roundworm Ascaris Lumbricoides.*

*Parasites*

180

5.94,

## **Ascaris Lumbricoides All**

*SRH4. Use cloves to calm parasites between*

471910.2143=1200,55455.4555=120,7456.5499

*XTRA treatments. Chlorella is essential to remove mercury*

*Parasites*

180

## **Stages**

=240,4777.5565=360,

*from die-off.*

*First freq wakes hibernating parasites, last two kill*

### **Ascaris Megalocephala All**

*Candida tropicalis (needed by this). Colloidal silver in*  
128159.7732=300,111.1211,8810.5764=360,224

XTRA

*Parasites*

180

### **Stages**

*large doses kills non-hiberators. Multiple treatments*

50.8855=300,34688.1655=300,

*over many days may be needed.*

### **Ascaris Megalocephala (Male)**

**HC**

*Parasitic roundworm species.*

403850-409700=3600,

*Parasites*

180

*Roundworm (nematode) usually found in small*

### **Parasites Ascaris**

CAFL

442,8146,751,1146,797,152,

Roundworm *Parasites*

240

*intestine.*

*Caused by the parasitic roundworm Ascaris*

60,1330,5270,10890,90000,379930,425000,571

**Ascariasis**

**KHZ**

*Parasites*

180

*Lumbricoides.*

000,829000,932000,

**Parasites Capillaria Hepatica**

680,900,2500,13930,204510,337300,331000,42

*XTRA Nematode inhabiting the liver.*

Liver

*Parasites*

180

**Liver Sect.**

4250,430650,428000,

### **Parasites Capillaria Hepatica**

*XTRA Nematode inhabiting the liver.*

1060.91,21308.86,

Liver

*Parasites*

180

240,700,40000,72500,97500,336420,475190,52

### **Cestode Infections**

**KHZ**

*Tapeworm infections*

*Parasites*

180

7000,662710,752700,

### **Clonorchis Sinensis**

**HC**

*Blood fluke . Also see Parasites Clonorchis Sinensis.*

425700-428750=3600,

Blood

*Parasites*

180

1055.2,1058.43,1062.75,13303.12,13343.75,133

### **Clonorchis Sinensis**

*XTRA Blood fluke. Also see Parasites Clonorchis Sinensis.*

Blood

*Parasites*

180

98.44,

**Parasites Clonorchis Sinensis** *XTRA Liver fluke.*

1058.43,21259.08,

Liver

*Parasites*

180

**1**

### **Parasites Clonorchis Sinensis**

680,900,2500,5500,13930,122500,322600,4257

*XTRA Liver fluke.*

Liver

*Parasites*

180

2

00,428750,427000,

### **Cryptocotyle Lingua (Adult)**

**HC**

*Parasitic trematode in fish that can infect humans.*

409950-416000=3600,

*Parasites*

180

1016.15,1026.2,1031.16,12810.94,12937.5,1300

### **Cryptocotyle Lingua (Adult)**

*XTRA Parasitic trematode in fish that can infect humans.*

*Parasites*

180

0,

### **Parasites Cryptocotyle Lingua**

680,900,2500,5500,13930,122500,322600,4099

*XTRA Type of fluke found in fish.*

*Parasites*

180

**Adult**



50,416000,414000,

### **Cysticercus Fasciolaris**

XTRA *Encysted larval cat tapeworm, usually in muscle.*

1081.73,1090.76,13637.5,13751.55,

*Parasites*

180

80,350,750,17930,119000,217500,385950,6200

### **Cysticercosis**

**KHZ**

*Tissue infection caused by young pork tapeworm.*

Intestines

*Parasites*

180

00,781330,903500,

*Tapeworm. See Echinococcus, Tapeworm, Taenia,*

164,187,453,523,542,623,803,843,854,1223,303

### **Cyst Hydatid**

CAFL

Intestines

*Parasites*

180

*and Hymenolepis sets.*

2,5522,

164,187,453,523,542,623,803,843,854,1223,136

### **Cyst Hydatid 1**

*XTRA As mentioned above*

*Parasites*

180

0,3032,5522=600,

### **Cyst Hydatid 2**

*XTRA As mentioned above*

164,453,542,623,5522=900,

*Parasites*

180

### **Cyst Hydatid Secondary**

*XTRA As mentioned above*

142,187,624,662,

*Parasites*

180

### **Diphyllobothrium Erinacei**

XTRA Tapeworm. Also called *Spirometra Erinaceieuropaei*.  
1158.2,1208.51,14601.55,15235.94,

*Parasites*

180

### **Diphyllobothrium Latum**

XTRA Tapeworm that causes *Diphyllobothriasis* - see set.

1122.63,1170.71,14153.12,14759.37,

*Parasites*

180

*Infection caused by Diphyllobothrium tapeworm,*

20,240,700,7500,18210,145500,407500,712500,

### **Diphyllobothriasis**

**KHZ**

*Parasites*

180

*commonly Diphyllobothrium Latum - see set.*

827500,921060,

*Dog tapeworm that occasionally infects cats and*

### **Dipylidium Caninum 1**

XTRA

1089.53,1101.3,13735.94,13884.37,

*Parasites*

180

*children.*

*Dog tapeworm that occasionally infects cats and*

## **Dipylidium Caninum 2**

XTRA

1120.26,1170.33,14123.44,14754.69,

*Parasites*

180

*children.*

*Also called Dog Heartworm, or Heartworm. Parasitic*

*mosquito-borne filaria that can infect other animals,*

## **Dirofilaria Immitis**

CAFL

200,535,543,799,1077,2322,

Lung

*Parasites*

180

*and humans. See Heartworms, and Parasites*

*Heartworms.*

The frequencies of Rifing *III Edition*

199

**Subject / Argument**

**Author**

*Notes*

**Frequencies**

**Organ**

*Condition*

**Sec.**

1011.7,1013.8,1019.13,12754.69,12781.25,1284

**Dirofilaria Immitis 1**

XTRA *As mentioned above*

Lung

*Parasites*

180

8.44,

**Dirofilaria Immitis 2**

XTRA *As mentioned above*

200,535,543,728,799,1077,2322,

Lung

*Parasites*

180

**Dirofilaria Immitis 3**

*XTRA As mentioned above*

200,535,543,799,1077,2322,

Lung

*Parasites*

180

**Dirofilaria Immitis Dog**

**HC**

*As mentioned above*

408150-411150=3600,

Lung

*Parasites*

180

**Heartworm**

**Parasites Dirofilaria Immitis**

*Mosquito-borne filaria. See Dirofilaria Immitis,*

2500,13930,204510,337300,388950,390700,389

XTRA

Animal

*Parasites*

180

### **Dog Heartworm**

*Heartworms, and Parasites Heartworms.*

000,408150,411150,409000,

*Mosquito-borne filaria. See Dirofilaria Immitis,*

### **Parasites Heartworms**

*CAFL Heartworms, Parasites Dirofilaria Immitis Dog*

543,2322,200,535,1077,799,

Lung

*Parasites*

180

*Heartworm, and Parasites Heartworms.*

130,220,930,5500,17500,32500,52500,70000,92

### **Parasites Heartworms**

**KHZ**

*As mentioned above*

Lung

*Parasites*

180

500,122530,

*Also called Dog Heartworm. Parasitic mosquito-borne*

### **Heartworms**

BIO

*filaria that can infect other animals, and humans. See 543,2322,*

*Parasites*

180

*Dirofilaria Immitis and Parasites Heartworms.*

### **Heartworms**

CAFL *As mentioned above*

200,535,799,1077,2322,

*Parasites*

240

*Infection of human or dog by guinea worm. Causes*

100,570,800,54710,195310,352500,595900,619

### **Dracunculiasis**

**KHZ**

*slowly moving burning pain, fever, nausea, and*

*Parasites*



180

340,797610,891270,

*vomiting.*

*Infestation of Echinococcus tapeworms. Also called*

120,550,5850,81500,127550,241520,471500,62

## **Echinococcosis**

### **KHZ**

*Parasites*

180

*Hydatid disease.*

5300,853000,915090,

*Tapeworm in dogs, wolves, cats, and rodents that*

## **Echinococcus Granulosus 1**

XTRA

1093.5,1106.75,13785.94,13953.12,

*Parasites*

180

*can infect man.*

142,164,187,333,453,522,523,542,562,624,662,

## **Echinococcus Granulosus 2**

*XTRA As mentioned above*

663,768,786,803,843,854,1223,1360,3032,5122,

*Parasites*

180

5522,

### **Echinococcus Granulosus 3**

*XTRA As mentioned above*

1119.4,1143.94,14112.5,14421.87,

*Parasites*

180

### **Echinococcus Granulosus**

*Larval stage of tapeworm in dogs, wolves, cats, and*

*XTRA*

410,

*Parasites*

180

### **Larval**

*rodents that can infect man.*

*Tapeworm in dogs, wolves, cats, and rodents that*

### **Echinococcus Multilocularis**

XTRA

1129.94,1136.14,14245.3,14323.44,

*Parasites*

180

*can infect man.*

**Echinoparyphium**

*Also spelled Echinoparyphium. Type of fluke normally*

**HC**

418550-423900=3600,

*Parasites*

180

**Recurvatum**

*found in domesticated birds.*

**Echinoparyphium**

1037.48,1043.54,1050.74,13079.69,13156.25,13

XTRA *As mentioned above*

*Parasites*

180

**Recurvatum**

246.87,

## **Parasites Echinoparyphium**

*Fluke usually found in European freshwater snails.*

2500,13930,204510,337300,388950,390700,389

XTRA

*Parasites*

180

## **Recurvatum**

*See Echinoparyphium Recurvatum sets.*

000,418550,423900,421000,

*Type of fluke ingested from undercooked snails,*

## **Echinostoma Revolutum**

**HC**

425500-429650=3600,

*Parasites*

180

*shellfish, and frogs.*

1054.71,1060,91,1065,13296.87,13375,13426.5

## **Echinostoma Revolutum**

XTRA *As mentioned above*

*Parasites*

180

5,

110,1490,32570,102250,212500,432500,672500

## **Ectoparasitic Infestations**

### **KHZ**

*Infestation of skin parasites or mites.*

Skin

*Parasites*

180

,735340,893500,930100,

*Intestinal worms which cause itching of anal and*

## **Parasites Enterobiasis**

CAFL

20,120,773,826,827,835,4152,

Anus

*Parasites*

180

*perineal areas . See Anal Itching, and Pruritis sets.*

*Pinworms (see set). Also see Enterobiasis and*

## **Enterobius Vermicularis**

## HC

420950-425300=3600,

*Parasites*

180

*Parasites Enterobiasis sets.*

1043.43,1048.5,1054.21,13154.69,13218.75,132

## **Enterobius Vermicularis 2**

*XTRA As mentioned above*

*Parasites*

180

90.62,

*Pinworms (see set). Also see Enterobiasis and*

422,423,732,733,827,835,4412,13154.69=1800,

## **Enterobius Vermicularis 1**

XTRA

*Parasites*

180

*Parasites Enterobiasis sets.*

13218.75,21059.93,

*Pinworms (see set). Also see Enterobius Vermicularis*

## **Enterobiasis**

CAFL

20,222,773,826,827,835,4152,

Anus

*Parasites*

240

*and Parasites Enterobiasis sets.*

## **Enterobiasis**

VEGA As mentioned above

773,827,835,

Anus

*Parasites*

180

*Pancreatic fluke in sheep, goats, pigs, cattle,*

## **Eurytrema Pancreaticum**

**HC**

*donkeys, and camels that can infect man. Also see*

420350-422300=3600,

Pancreas

*Parasites*

180

*Parasites Flukes Pancreatic, and Pancreas Fluke.*

1850,2000,2003,2008,2013,2050,2080,6578,131

### **Eurytrema Pancreaticum**

*XTRA As mentioned above*

Pancreas

*Parasites*

180

35.94=1200,13156.25,20960.36,

200

The frequencies of Rifing *III Edition*

### **Subject / Argument**

### **Author**

### **Notes**

### **Frequencies**

### **Organ**

### **Condition**

### **Sec.**

*Liver fluke life cycle stage. Also see Liver Flukes,*

*Parasites Flukes Liver, Parasites Flukes Sheep Liver,*



## **Fasciola Hepatica**

BIO

143,275,

Liver

*Parasites*

180

*Parasites Liver Flukes, and Parasites Sheep Liver*

*Flukes - see sets.*

## **Fasciola Hepatica**

VEGA *As mentioned above*

275,

Liver

*Parasites*

180

*Also see Liver Flukes, Parasites Flukes Liver,*

13167.19,13353.12,13281.25,1044.42,1059.17,1

## **Fasciola Hepatica 1**

*XTRA Parasites Flukes Sheep Liver, Parasites Liver Flukes,*

Liver

*Parasites*

180

053.47,

*and Parasites Sheep Liver Flukes - see sets.*

1044.42,1053.47,1059.17,13167.19,13281.25,13

## **Fasciola Hepatica 2**

*XTRA As mentioned above*

Liver

*Parasites*

180

353.12,

*Liver fluke life cycle stage. Also see Liver Flukes,*

*Parasites Flukes Liver, Parasites Flukes Sheep Liver,*  
1050.5,1058.43,1067.34,13243.75,13343.75,134

## **Fasciola Hepatica Cercariae**

XTRA

Liver

*Parasites*

180

*Parasites Liver Flukes, and Parasites Sheep Liver*

56.25,

*Flukes - see sets.*

## **Parasites Fasciola Hepatica**

*Intermediate stage of sheep liver fluke. See Parasites*

*XTRA Flukes Sheep Liver, Parasites Sheep Liver Flukes,*

1058.43,21259.08,

Liver

*Parasites*

180

## **Cercariae**

*and Liver Flukes.*

*Liver fluke life cycle stage. Also see Liver Flukes,*

*Parasites Flukes Liver, Parasites Flukes Sheep Liver,*

## **Fasciola Hepatica Miracidia**

**HC**

421750-424700=3600,

Liver

*Parasites*

180

*Parasites Liver Flukes, and Parasites Sheep Liver*

*Flukes - see sets.*

1045.41,1048.5,1052.73,13179.69,13218.75,132

## **Fasciola Hepatica Miracidia**

*XTRA As mentioned above*

Liver

*Parasites*

180

71.87,

## **Parasites Fasciola Hepatica**

*Free-living sheep liver fluke larvae. See Parasites*

20,320,650,950,13610,25000,62500,275430,451

**KHZ**

*Flukes Sheep Liver, Parasites Sheep Liver Flukes,*

Liver

*Parasites*

180

**Miracidia**

170,519680,

*and Liver Flukes.*

## **Parasites Fasciola Hepatica**

*XTRA Free-living larvae.*

1048.5,21059.93,

Liver

*Parasites*

180

### **Miracidia 1**

*Liver fluke life cycle stage. Also see Liver Flukes,*

*Parasites Flukes Liver, Parasites Flukes Sheep Liver,*

### **Fasciola Hepatica Rediae**

**HC**

420600-427500=3600,

Liver

*Parasites*

180

*Parasites Liver Flukes, and Parasites Sheep Liver*

*Flukes - see sets.*

1042.55,1053.47,1059.67,13153.75,13281.25,13

### **Fasciola Hepatica Rediae**

*XTRA As mentioned above*

Liver

*Parasites*

180

359.37,

**Parasites Fasciola Hepatica**

*Free-living sheep liver fluke larvae with sucker. See*

20,320,730,950,2500,25410,62500,275430,4525

**KHZ**

*Parasites Flukes Sheep Liver, Parasites Sheep Liver*

*Liver*

*Parasites*

180

**Rediae**

90,517500,

*Flukes, and Liver Flukes.*

*Liver fluke life cycle stage. Also see Liver Flukes,*

*Parasites Flukes Liver, Parasites Flukes Sheep Liver,*

**Fasciola Hepatica Eggs**

**HC**

422000-427600=3600,

*Liver*

*Parasites*

180

*Parasites Liver Flukes, and Parasites Sheep Liver*

*Flukes - see sets.*

1046.02,1053.47,1059.91,13187.5,13281.25,133

### **Fasciola Hepatica Eggs**

*XTRA As mentioned above*

Liver

*Parasites*

180

62.5,

### **Parasites Fasciola Hepatica**

*Egg stage of sheep liver fluke. See Parasites Flukes*

20,320,680,950,7500,25910,62500,275410,4543

### **KHZ**

*Sheep Liver, Parasites Sheep Liver Flukes, and Liver*

Liver

*Parasites*

180

### **Eggs**

70,515430,

*Flukes.*

### **Parasites Fasciola Hepatica**

*XTRA Egg stage of liver fluke.*

1053.47,21159.5,

Liver

*Parasites*

180

**Eggs**

*Liver fluke infection. Also see Liver Flukes, Parasites*

*Flukes Liver, Parasites Flukes Sheep Liver, Parasites*  
50,410,1000,5750,7250,15910,173300,435440,7

**Fascioliasis**

**KHZ**

Liver

*Parasites*

180

*Liver Flukes, and Parasites Sheep Liver Flukes - see 92500,915700,*  
*sets.*

*See Parasites Fasciola Hepatica sets, Parasites*

150,380,930,2520,31200,43430,68500,98500,14

**Parasites Flukes Sheep Liver**

**KHZ**

Animal



*Parasites*

180

*Sheep Liver Flukes, and Liver Flukes.*

9280,496010,

**Parasites Sheep Liver Flukes**

CAFL *As mentioned above*

826,830,834,

Animal

*Parasites*

180

*All species. Also see appropriate fluke sets for*

**Flukes**

XTRA

143,275,435,524,651,676,763,854,945,

*Parasites*

180

*species/organ.*

110,320,900,2530,17500,47430,78100,90000,15

**Parasites Flukes General**

**KHZ**

*Parasites*

180

7000,425410,

142,275,435,524,651,676,763,830,846,854,945,

Pancreas

### **Parasites General Flukes**

*CAFL Pancreatic, liver, and intestinal flukes.*

1850,2000,2003,2008,2013,2082,2150,6578,664

Liver

*Parasites*

180

1,6672,6766,

Intestines

### **Parasites Blood Flukes**

CAFL

329,419,635,847,5516,7391,9889,

Flatworm

*Parasites*

180

140,320,870,2580,17500,44430,72500,92500,15

**Parasites Flukes Blood**

**KHZ**

Blood

*Parasites*

180

1000,453720,

180,400,800,5500,27500,45370,72500,92500,13

**Parasites Flukes Liver**

**KHZ**

Liver

*Parasites*

180

2000,478500,

**Parasites Liver Flukes**

CAFL

143,238,275,676,763,6641,6672,

Liver

*Parasites*

180

The frequencies of Rifing *III Edition*

201

**Subject / Argument**

**Author**

*Notes*

**Frequencies**

**Organ**

*Condition*

**Sec.**

*Also see Fasciolopsis Buski, Parasites Intestinal*

15,55,524,651,676,844,848,854,2000,2084,2128

**Fluke Intestinal**

XTRA

Intestines

*Parasites*

180

*Flukes, and Parasites General Flukes.*

,2150,6766,

70,320,970,2380,15330,46370,73200,87520,153

**Parasites Flukes Intestinal**

**KHZ**

Intestines

*Parasites*

180

000,415700,

*Experimental. See Fasciolopsis sets, Parasites*

524,651,676,844,848,2008,2084,2128,2150,676

### **Parasites Intestinal Flukes**

CAFL

Intestines

*Parasites*

180

*Flukes Intestinal, and Fluke Intestinal sets.*

6,

180,370,800,5250,13980,45430,72500,92500,35

### **Parasites Flukes Lymph**

**KHZ**

Lymph

*Parasites*

180

1000,519340,

## **Parasites Lymph Flukes**

*CAFL Vedi anche Liver flukes.*

157,10050,

Lymph

*Parasites*

180

*Also see Parasites Pancreatic Flukes, Pancreas*

170,320,500,2750,17500,47300,75500,97500,15

## **Parasites Flukes Pancreatic**

**KHZ**

Pancreas

*Parasites*

180

*Fluke, and Eurytrema Pancreaticum.*

1070,451040,

170,320,850,2750,17500,47300,75500,97500,15

## **Parasites Flukes Pancreatic**

XTRA

Pancreas

*Parasites*

180

1070,451040,

*Experimental. Also see Parasites Flukes Pancreatic,*

### **Parasites Pancreatic Flukes**

CAFL

1850,2000,2003,2008,2013,2050,2080,6578,

Pancreas

*Parasites*

180

*Pancreas Fluke, and Eurytrema Pancreaticum.*

70,520,750,970,2500,12330,22500,65430,32206

### **Parasites Pancreatic Flukes**

**KHZ**

Pancreas

*Parasites*

180

0,475430,

### **Parasites Brain and Spinal**

CAFL

421,434,

Nerve

*Parasites*

180

**Flukes**

*Life cycle stage of large common human intestinal fluke, also found in pigs. See Fluke Intestinal,*

**Fasciolopsis Buski Eggs**

CAFL

15,846,847.7,

Intestines

*Parasites*

360

*Parasites Flukes Intestinal, and Parasites Intestinal Flukes.*

**Fasciolopsis Buski Eggs**

**HC**

*As mentioned above*

427350-435450=3600,

Intestines

*Parasites*



180

1059.28,1075.77,1079.36,13354.69,13562.5,136

### **Fasciolopsis Buski Eggs 2**

*XTRA As mentioned above*

Intestines

*Parasites*

180

07.8,

### **Fasciolopsis Buski Adult**

*CAFL As mentioned above*

846,847.7,2000,

Intestines

*Parasites*

360

### **Fasciolopsis Buski Adult**

**HC**

*As mentioned above*

427700-435100=3600,

Intestines

*Parasites*

180

1060.16,1075.77,1078.5,13365.62,13652.5,1359

## **Fasciolopsis Buski Adult 2**

*XTRA As mentioned above*

Intestines

*Parasites*

180

6.87,

## **Parasites Fasciolopsis Buski**

30,250,830,5430,25000,37500,62500,150000,22

**KHZ**

*Egg stage of liver fluke.*

Intestines

*Parasites*

180

## **Eggs**

5430,479500,

## **Parasites Fasciolopsis Buski**

30,230,830,5170,25430,37500,62500,150000,22

**KHZ**

*Liver fluke.*

Liver

*Parasites*

180

**Adult**

5910,475410,

*Life cycle stage of large common human intestinal fluke, also found in pigs. See Fluke Intestinal,*

**Fasciolopsis Cercariae**

**HC**

429500-435250=3600,

Intestines

*Parasites*

180

*Parasites Flukes Intestinal, and Parasites Intestinal Flukes.*

1064.61,1075.77,1078.88,13421.87,13562.5,136

**Fasciolopsis Cercariae**

*XTRA As mentioned above*

Intestines

*Parasites*

180

01.55,

**Parasites Fasciolopsis**

30,300,830,5250,25410,37500,62500,150000,22

**KHZ**

*Intermediate stage of liver fluke.*

Intestines

*Parasites*

180

**Cercariae**

5430,478500,

*Large common human intestinal fluke, also found in*

**Fasciolopsis Fluke**

*XTRA pigs. See Fluke Intestinal, Parasites Flukes Intestinal,*  
15,55,1070.81,1075.77,2000,21508,21607.59,

Intestines

*Parasites*

180

*and Parasites Intestinal Flukes.*

*Life cycle stage of large common human intestinal*

*fluke, also found in pigs. See Fluke Intestinal,*

### **Fasciolopsis Miracidia**

**HC**

427350-435200=3600,

Intestines

*Parasites*

180

*Parasites Flukes Intestinal, and Parasites Intestinal*

*Flukes.*

1059.28,1075.77,1978.75,13354.69,13562.5,136

### **Fasciolopsis Miracidia**

*XTRA As mentioned above*

Intestines

*Parasites*

180

00,

### **Fasciolopsis Rediae**

**HC**

*As mentioned above*

427300-433000=3600,

Intestines

*Parasites*

180

**Parasites Fasciolopsis**

30,370,830,5170,25430,37500,62500,150000,22

**KHZ**

*Free-living liver fluke larvae.*

Intestines

*Parasites*

180

**Miracidia**

5910,475410,

1059.17,1070.81,1073.29,13353.12,13500,1353

**Fasciolopsis Rediae**

*XTRA As mentioned above*

Intestines

*Parasites*

180

1.25,

30,460,870,5250,25430,37500,62500,150000,22

**Parasites Fasciolopsis Rediae KHZ** *Free-living liver fluke larvae with sucker.*

Intestines

*Parasites*

180

5000,475430,

*Also called Filariasis - see set. Parasitic infection of roundworm spread by blood-feeding flies. Also see*

**Filariose**

BIO

112,120,

*Parasites*

180

*Round Worms, Roundworm, and Parasites*

*Roundworm sets*

*Worms in blood and organs of mammals - larvae*

Blood

**Parasites Filariose**

CAFL

112,120,332,753,

*Parasites*

180

*passed by biting insects.*

Organs

202

The frequencies of Rifing *III Edition*

**Subject / Argument**

**Author**

*Notes*

**Frequencies**

**Organ**

*Condition*

**Sec.**

230,500,2800,5230,11910,91110,401430,43400

**Parasites Filariose**

XTRA *As mentioned above*

*Parasites*

180

0,443210,454250,

*Parasitic infection of roundworm spread by blood-*

190,180,730,7500,68000,115440,322500,54543



## **Filariasis**

### **KHZ**

*feeding flies. Also see Round Worms, Roundworm,*

*Parasites*

180

0,612370,779930,

*and Parasites Roundworm sets*

### **Fischoederius Elongatus**

#### **HC**

*Bovine fluke found in GI tract.*

441750-443200=3600,

Animal

180

1094.99,1095.6,1098.57,13804.69,13812.5,1385

### **Fischoederius Elongatus**

*XTRA As mentioned above*

Animal

180

0,

### **Parasites Fischoederius**

190,520,780,1220,13390,5200,17500,72500,234

## **KHZ**

*As mentioned above*

*Parasites*

180

## **elongatus**

250,425430,

30,240,700,1290,12330,27500,35410,142000,35

## **Parasites Flatworms**

## **KHZ**

*Flukes*

*Parasites*

180

7770,475910,

*Parasitic flatworms, including tapeworms, that invade*

## **Flukeworm**

BIO

*many body areas. Also see appropriate fluke sets for 524,854,*

*Parasites*

180

*species/organ.*

*Tick, deer fly, and arthropod borne highly virulent pathogen causing Tularemia - see sets. Found in*

### **Francisella Tularensis**

XTRA

323,324,427,694,823,913,

*Parasites*

180

*lagomorphs, rodents, galliformes, and deer. Easily aerosolized, so likely weaponized.*

### **Gastrothylax Elongatus**

HC

*Fluke that infects ruminants and can infect man.*

451900-457100=3600,

*Parasites*

180

### **Gastrothylax Elongatus**

XTRA *Fluke that infects ruminants and can infect man.*

1120.15,1127.82,1133.03,14218.75,14284.37,

*Parasites*

180

### **Parasites Gastrothylax**

*Type of intestinal fluke. Also see Fluke Intestinal,*

20,240,750,930,2500,15440,42500,93500,34206

### **KHZ**

*Parasites Intestinal Flukes, and Parasites General*

*Parasites*

180

### **Elongatus**

0,475430,

*Flukes.*

### **Gyrodactylus**

### **HC**

*Ectoparasitic fluke found in sea fish.*

378750-381800=3600,

*Parasites*

180

938.83,941.92,946.38,11835.94,11875,11931.25

### **Gyrodactylus**

*XTRA Ectoparasitic fluke found in sea fish.*

*Parasites*

180

,

160,300,570,850,12330,2750,20000,150000,326

**Parasites Gyrodactylus**

**KHZ**

*Skin parasite found in fish.*

*Parasites*

180

070,479500,

*Parasitic GI tract nematode in cattle, sheep, and*

**Haemonchus Contortus**

**HC**

386800-395000=3600,

*Parasites*

180

*goats.*

*Parasitic GI tract nematode in cattle, sheep, and*

958.77,974.14,979.11,12087.5,12281.25,12343.

**Haemonchus Contortus**

XTRA

*Parasites*

180

*goats.*

75,

**Parasites Haemonchus**

30,120,800,2500,15410,27500,40000,67500,104

**KHZ**

*Parasitic worm. See Haemonchus Contortus set.*

*Parasites*

180

**Contortus**

500,497500,

*Infection of worms like tapeworm, flukes, or*

60,490,730,1270,12330,5870,112710,252500,49

**Helminthiasis**

**KHZ**

*roundworm. See appropriate set if parasite has been*

*Parasites*

180

2500,675290,

*identified.*

*Larval stage of dwarf tapeworm. Can exist free-form*

### **Hymenolepis Cysticercoides**

XTRA

1184.83,1194.14,14937.5,15054.69,

*Parasites*

180

*or encysted.*

*Rat tapeworm which can be passed to man by*

### **Hymenolepis Diminuta**

XTRA

1103.03,1192.65,13906.25,15035.94,

*Parasites*

180

*accidental ingestion of insects.*

*Parasitic roundworm commonly called 'eye worm,'*

*transmitted by deer fly and mango fly. Also see*

### **Loa Loa**

HC

360551,

*Parasites*

180

*Loiasis, Filariasis, Filariose, and other Roundworm sets.*

**Loa Loa**

*XTRA As mentioned above*

893.72,

*Parasites*

180

*Skin and eye disease due to loa loa nematode worm*  
120,550,850,5500,32500,35540,71500,92500,12

Skin and

**Loiasis**

**KHZ**

*Parasites*

180

*transmitted by deer fly and mango fly.*

5670,515700,

eye

*Acanthocephalan parasite living in the intestines of*



## **Macracanthorhynchus**

**HC**

*pigs and other suids, and occasionally in humans or*

438850-442800=3600,

*Parasites*

180

*dogs, causing enteritis, gastritis, or peritonitis.*

1087.79,1090.65,1097.58,13714.05,13750,1383

## **Macracanthorhynchus**

*XTRA As mentioned above*

*Parasites*

180

7.5,

1828,1830,1832,1834,1838,1840,1842,1844,184

## **Macracanthorhynchus 2**

*XTRA As mentioned above*

*Parasites*

180

6,1848,1850,1852,1854,1856,1858,1860,

**Parasites**

120,230,600,2500,10890,2750,30000,122530,21

## **KHZ**

*Parasitic worm found in GI tract of pigs and boars.*

*Parasites*

180

## **Macracanthorhynchus**

0500,455820,

*Tiny intestinal fluke associated with raw or*

## **Metagonimus Yokogawai**

## **HC**

437350-442100=3600,

*Parasites*

180

*undercooked fish.*

## **Parasites Metagonimus**

70,120,680,950,2500,7500,27500,92500,275430

## **KHZ**

*Fluke found in fish which can infect man.*

*Parasites*

180

**Yokogawai**

,526070,

**Nematodes**

BIO

*Roundworms.*

771,

Intestines

*Parasites*

180

*Also see Parasites Roundworm sets, Round Worms,*  
70,120,680,950,2500,7500,27500,92500,269710

**Parasites Nematode**

**KHZ**

*Parasites*

180

*and Roundworm.*

,497610,

The frequencies of Rifing *III Edition*

203

**Subject / Argument**

**Author**

## ***Notes***

### **Frequencies**

### **Organ**

### ***Condition***

### **Sec.**

130,520,730,13610,125290,255560,372580,551

### **Neurocysticercosis**

### **KHZ**

*Infection of brain by Taenia solium, a pork tapeworm.*

### ***Parasites***

180

230,673290,713720,

*Nematode that causes Onchocerciasis - see sets.*

### **Onchocerca Volvulus (Tumor)**

### **HC**

*Larvae form tumor-like nodules in subcutaneous*

435300-442100=3600,

### ***Tumor***

180

*tissue.*

150,250,850,7500,8000,125910,465520,622060,

## **Onchocerciasis**

### **KHZ**

*Infection by Onchocerca Volvulus - see set.*

*Parasites*

180

875290,927000,

2250=720,13600,15000,40000,31477,39660,103

## **Onchocerciasis 2**

*XTRA As mentioned above*

*Parasites*

360

00,36469,35444,

*Common GI parasitic worm, with Anal Itching (see*

*70,520,750,3970,8500,13610,22500,265830,425*

## **Pinworms**

### **KHZ**

*set). Also see Enterobius Vermicularis, Enterobiasis,*

*Parasites*

180

340,879500,

*Parasites Enterobiasis, and Threadworm sets.*

### **Paragonimus Westermani**

*Also called Japanese Lung Fluke. Food-borne*

**HC**

*parasitic flatworm. See Parasites Paragonimus*

437800-454200=3600,

*Parasites*

180

### **Adult\_1**

*Westermani.*

### **Paragonimus Westermani**

**HC**

*As mentioned above*

447000,

*Parasites*

180

### **Adult\_2**

### **Parasites Paragonimus**

120,230,600,2750,5430,2500,32500,126070,210

## **KHZ**

*Parasites*

180

## **Westermanil**

500,519340,

*Pinworms found in rabbits and hares. See Parasites*

## **Passalurus Ambiguus\_1**

**HC**

428800-444150=3600,

*Parasites*

180

*Passalurus Ambiguus.*

## **Passalurus Ambiguus\_2**

**HC**

*As mentioned above*

437000,

*Parasites*

180

## **Parasites Passalurus**

130,400,600,950,5170,7250,20000,90000,17544

**KHZ**

*As mentioned above*

*Parasites*

180

**Ambiguus**

0,478500,

**Prostnagonimus Macrorchis**

**HC**

*Fluke.*

396850-404750=3600,

*Parasites*

180

**Egg**

**Parasites Follicular Mange**

*CAFL Due to Demodex mites. See Follicular Mange.*

253,693,701,774,

Hair Skin

*Parasites*

180

520,680,970,2500,27500,35910,95430,375370,5



## **Parasites Follicular Mange**

**KHZ**

*As mentioned above*

*Parasites*

180

33630,653690,

*Freq Dr. Richard Loyd. Large GI parasite in*

## **Parasites Ropeworm**

XTRA

1359

*Parasites*

360

*Morgellons/Lyme.*

*Intestinal parasites, or worms, which often lead to*

40,70,150,550,2230,4210,13980,90510,350000,

## **Ropeworm**

XTRA

*Parassiti*

180

*very severe disorders.*

432140

**Rotifer**

CAFL *Phylum of microscopic aquatic animals.*

4500,

*Parasites*

300

**Rotifer**

**HC**

1151000,

*Parasites*

180

*Itc - contagious infection of the skin caused from*

240,700,7500,10890,5500,142500,372500,4900

**Scabies**

**KHZ**

Skin

*Parasites*

180

*Sarcoptes scabiei.*

00,825270,919340,

## **Scabies**

CAFL *Also see Parasites scabies.*

90,110,253,

Skin

*Parasites*

480

*Sarcoptic mange is a contagious dermatitis found in*

90,94,98,102,106,110,253,693=600,920,1436,28

## **Parasites Scabies**

CAFL *many animals caused by scabies mites. Also see*

Skin

*Parasites*

180

71,5742,90-110=1800,

*Scabies, and Sarcoptes Scabiei Itch sets.*

70,120,800,5500,15000,27500,510200,667500,8

## **Parasites Scabies**

## **KHZ**

*As mentioned above*

Skin

*Parasites*

180

90520,907500,

*Blood fluke. Associated with bladder problems. Also*

**Schistosoma Haematobium**

**HC**

*see Parasites Schistosoma Haematobium, and Blood 473000,*

Blood

*Parasites*

180

*Fluke sets.*

**Schistosoma Haematobium**

*VEGA As mentioned above*

847,

Blood

*Parasites*

180

**Parasites Schistosoma**

*Blood flukes. Associated with bladder problems. Also*

*CAFL see Schistosoma Haematobium, and Blood Fluke*

847,867,635,

Blood

*Parasites*

180

**Haematobium**

*sets.*

**Parasites Schistosoma**

170,550,950,5250,25000,37500,162500,397500,

**KHZ**

*As mentioned above*

Blood

*Parasites*

180

**Haematobium**

536420,702530,

**Parasites Schistosoma**

180,240,600,870,2250,27500,55440,181210,325

XTRA *As mentioned above*

Blood

*Parasites*

180

## **Haematobium**

830,625430,

*Blood fluke which can cause symptoms identical to*

## **Schistosoma Mansoni**

## **HC**

*Hepatitis C. Also see Parasites Schistosoma*

353000,

Blood

*Parasites*

180

*Mansoni, and Blood Flukes sets.*

## **Schistosoma Mansoni**

*VEGA As mentioned above*

329,

Blood

*Parasites*

180

329,9889,1035.49,1087.17,1089.25,1238.74,125

## **Schistosoma Mansoni 1**

*XTRA As mentioned above*

7.39,1261.5,1272.83,1350.21,1431.24,1564.68,1

Blood

*Parasites*

180

734.89,1799.56,1910.33,11031.25,

**Parasites Schistosoma**

*CAFL As mentioned above*

329,9889,

Blood

*Parasites*

180

**Mansoni**

**Parasites Schistosoma**

370,950,2750,3000,72500,96500,375430,17544

*XTRA As mentioned above*

Blood

*Parasites*

180

**Mansoni**

0,375910,598220,

204

The frequencies of Rifing *III Edition*

**Subject / Argument**

**Author**

*Notes*

**Frequencies**

**Organ**

*Condition*

**Sec.**

*Blood fluke infection. Also see Blood Flukes,*

*Bilharzia, Schistosoma Haematobium, Parasites*

130,230,730,850,5250,137250,545750,687500,8

**Schistosomiasis**

**KHZ**

Blood

*Parasites*

180

*Schistosoma Haematobium, Schistosoma Mansoni,*

95270,976290,



*and Parasites Schistosoma Mansoni.*

## **Stephanurus Dentalus (Ova)**

**HC**

*Eggs of large kidney worm parasitizing swine.*

467350-463100=3600,

*Parasites*

180

*Roundworm which can infect human skin, lungs, and*

*GI tract. Common in Morgellons. See Parasites*

## **Strongyloides**

**BIO**

332,422,721,942,3212,

*Parasites*

180

*Strongyloides, Parasites Threadworm, and*

*Strongyloidiasis.*

## **Strongyloides**

*VEGA As mentioned above*

332,422,721,942,3212,

*Parasites*

180

## **Strongyloides (Filariform**

**HC**

*As mentioned above*

398400-402000=3600,

*Parasites*

180

**Larva)**

## **Parasites Strongyloides**

CAFL *As mentioned above*

332,422,721,732,749,942,3212,4412,

*Parasites*

180

## **Parasites Strongyloides**

CAFL *As mentioned above*

380,698,722,738,746,752,776,1113,

*Parasites*

180

## **Secondary**

60,250,950,65170,92500,210500,525710,65000

## **Strongyloidiasis**

### **KHZ**

*As mentioned above*

*Parasites*

180

0,759830,912330,

*See Parasites Tapeworm, Tapeworm, Parasites*

### **Tapeworm**

*VEGA Taenia, and Taenia. Do not use until you are familiar  
522,562,843,1223,3032,5522,*

*Parasites*

180

*with the tapeworm protocol.*

*See Taenia and Parasites Taenia. Dr. Hulda Clark*

### **Parasites Tapeworms**

CAFL

164,453,523,542,623,843,854,1223,803,3032,

Intestines

*Parasites*

180

*recommended a zapper for tapeworm.*

100,250,680,5750,2750,7500,96500,226070,475

## **Parasites Tapeworms**

**KHZ**

*As mentioned above*

*Parasites*

180

440,527000,

## **Parasites Tapeworms**

*Tapeworms found in dogs, wolves, cats, and rodents*

*CAFL that can infect humans. Dr. Hulda Clark*

142,187,624,662,

Intestines

*Parasites*

180

## **Secondary**

*r ecommended a zapper for tapeworm.*

## **Parasites Tapeworms**

*CAFL As mentioned above*

164,453,542,623,

Intestines

*Parasites*

180

**Echinococcinum**

**Parasites Tapeworms**

100,250,680,5870,2500,7500,96500,215700,475

*XTRA As mentioned above*

*Parasites*

180

**Echinococcinum**

000,527000,

*See Parasites tapeworm, Parasites Taenia, and*

164,187,453,542,623,803,843,854,1223,3032,55

**Taenia**

*CAFL Tapeworm. Do not use until you are familiar with the*

*Intestines*

*Parasites*

180

22,

*tapeworm protocol.*

**Taenia**

VEGA As mentioned above

187,

Intestines

*Parasites*

180

*See Parasites Tapeworms sets, Taenia, and*

164,187,453,523,542,623,803,843,854,1223,303

### **Parasites Taenia**

*CAFL Taeniasis. Dr. Hulda Clark recommended a zapper*

Intestines

*Parasites*

180

2,5522,

*for tapeworm.*

*Caused by infection of tapeworm - pork, beef, or*

*Taenia Asiatica. See Parasites Taenia, Taenia,*

120,650,2500,10530,92500,355720,479930,527

### **Taeniasis**

**KHZ**

*Parasites*

180

*Parasites Tapeworm, Tapeworm, Cysticercosis, and 000,761850,987230,*

*Neurocysticercosis sets.*

*Common GI parasitic worm, with itching of anus . See*

### **Threadworm**

BIO

*Enterobius Vermicularis, Pinworm, and Anal Itching*

422,423,732,4412,

*Anus*

*Parasites*

180

*sets.*

### **Threadworm**

*VEGA As mentioned above*

423,732,4412,

*Parasites*

180

*Roundworm which can infect human skin, lungs, and*

*GI tract. Common in Morgellons. See Strongyloides,*

### **Parasites Threadworm**

CAFL

332,422,721,732,749,942,3212,4412,

Intestines

*Parasites*

180

*Parasites Strongyloides, Parasites Threadworm, and  
Strongyloidiasis.*

680,900,2500,5500,13930,93500,386400,39840

**Parasites Threadworm**

*XTRA As mentioned above*

Intestines

*Parasites*

180

0,402000,400000,

*Infection in humans of dog, cat, or fox roundworm.*

180,240,10530,27500,35000,57500,96500,3251

**Toxocariasis**

**KHZ**

*Major cause of blindness, and may provoke*

*Parasites*



180

10,475160,527000,

*rheumatic, neurologic, or asthmatic symptoms.*

*Nematode commonly found in undercooked pork  
causing Trichinosis - see set. Also see Trichinella*

### **Trichinella Spiralis Muscle**

**HC**

403850-405570=3600,

*Parasites*

180

*Spiralis, Parasites Trichinella Spiralis, and Parasites  
Trichinosis sets.*

12620.3,12674.05,12640.62,1001.03,1005.3,100

### **Trichinella Spiralis Muscle**

*XTRA As mentioned above*

*Parasites*

180

2.65,

### **Parasites Trichinella Spiralis**

*XTRA As mentioned above*

1002.65,20138.86,

*Parasites*

180

*Caused by ingestion of Trichinella Spiralis, usually in*

**Trichinosis**

BIO

101,541,822,1054,1372,

Intestines

*Parasites*

180

*undercooked pork.*

100,520,870,2500,13390,325160,475000,52700

**Trichinosis**

**KHZ**

*As mentioned above*

Intestines

*Parasites*

180

0,759000,985670,

**Trichinosis**

VEGA *As mentioned above*

541,1372,

Intestines

*Parasites*

180

The frequencies of Rifing *III Edition*

205

**Subject / Argument**

**Author**

*Notes*

**Frequencies**

**Organ**

*Condition*

**Sec.**

101,230,541,822,1054,1372,12620.3=1800,1264

**Trichinosis 1**

XTRA *As mentioned above*

Intestines

*Parasites*

180

0.62,20138.86,

### **Trichinosis 3**

XTRA *As mentioned above*

5411372,

Intestines

*Parasites*

180

### **Parasites Trichinosis**

CAFL *As mentioned above*

101,541,822,1054,1372,

Intestines

*Parasites*

180

20,350,750,930,5750,7500,45440,93500,225910

### **Parasites Trichinosis**

### **KHZ**

*As mentioned above*

Intestines

*Parasites*

180

,453720,

*Type of Roundworm called Whipworm - see sets.*

50,120,750,800,5170,17500,67500,222530,2259

### **Parasites Trichuris**

#### **KHZ**

*Also see Parasites Whipworm, Whipworm Infections,*

*Parasites*

180

10,454370,

*Trichuris Species Male, and Roundworm sets.*

### **Trichuris Species Male**

#### **HC**

*As mentioned above*

388300-408900=3600,

*Parasites*

180

12134.37,12778.12,12687.5,962.5,1013.55,1006

### **Trichuris Species Male**

*XTRA As mentioned above*

*Parasites*

180

.37,

*Non-parasitic nematodes, also known as 'vinegar*

**Turbatrix**

CAFL

104,

*Parasites*

240

*eels.'*

*Also called vinegar eels. Non-parasitic nematodes*

**Parasites Turbatrix**

*CAFL feeding on mother of vinegar, filtered by suppliers.*

104,

*Parasites*

180

*See Turbatrix.*

20,230,730,2500,5250,7000,32500,95910,17541

**Parasites Turbatrix**

**KHZ**

*As mentioned above*

*Parasites*

180

0,475430,

240,700,970,2500,27500,45830,67500,97500,32

**Parasites Turbatrix**

*XTRA As mentioned above*

*Parasites*

180

5360,451170,

**Urocleidus**

**HC**

*Fluke found in fish. Also see Parasites Urocleidus.*

442350-450000=3600,

*Parasites*

180

80,400,730,900,5170,2500,12710,97500,250000

**Parasites Urocleidus**

**KHZ**

*Fluke found in fish. Also see Urocleidus.*

*Parasites*

180

,422530,

130,230,750,850,5250,7250,45000,87500,95360

### **Parasites Urocleidus**

XTRA *As mentioned above*

*Parasites*

180

,150000,

### **Worms**

#### ***Rife***

*Species unknown.*

2400,

*Parasites*

180

### **Eggs of Worms**

XTRA *Also see Parasites sets.*

164,793,969,5243,

*Parasites*

180

*Type of Roundworm - see sets. Also see Parasites*



30,520,570,800,10530,30000,72500,225330,425

## **Whipworm Infections**

### **KHZ**

*Trichuris, Parasites Whipworm, and Trichuris Species*

Intestines

*Parasites*

180

160,571000,

*Male sets.*

*Type of Roundworm - see sets. Also see Parasites*

## **Parasites Whipworm**

*XTRA Trichuris, Whipworm Infections, and Trichuris Species*

13134.37,12687.5,20213.54,

Intestines

*Parasites*

180

*Male sets.*

Infestation of fly larvae (maggots). Also called Fly Strike. Di

1950,7840,9600,13920,24750,31500,37993,350

## **Myiasis**

XTRA

## *Parasites*

180

frequente visto in Morgel ons.

44,40000,30070

*Infestation of fly larvae (maggots). Also called Fly*

130,490,600,870,2250,5250,113980,545870,735

## **Myiasis**

## **KHZ**

## *Parasites*

180

*Strike. Often seen in Morgellons.*

000,805070,

50,6240,30780,129970,321530,565680,615220,

## **Mite Infestations**

## **KHZ**

## *Parasites*

180

705680,892500,952170,

*Also called Flour or Grain Mites. Cause Grocer's,*

## **Meal Mite**

## **HC**

718000,

*Parasites*

180

*Baker's, and Grain Itch.*

## **Meal Mite**

XTRA

1779.74,11218.75,

*Parasites*

180

*Demodex. Also see Follicular Mange, and Mange*

## **Mite Follicle**

XTRA

21312.5,1690.5,

*Parasites*

180

*sets.*

*Mite living in human homes which lives on dead skin*

## **Mite Dust**

XTRA

11046.87,1752.48,

*Parasites*

180

*flakes and whose droppings are allergenic.*

*Avian parasitic mite which will readily feed on human*

**Mite Bird**

XTRA

13703.12,13718.75,

*Parasites*

180

*blood.*

**Ornithonyssus Bird Mite**

XTRA

13703.12,13718.75,

*Parasites*

180

**Ornithonyssus Bird Mite 1**

XTRA

13703.12,2173.86,

*Parasites*

180

**Ornithonyssus Bird Mite 2**

XTRA

13718.75,2176.34,

*Parasites*

180

**Ornithonyssus Bird Mite\_2**

**HC**

878000,

*Parasites*

180

**Ornithonyssus Bird Mite\_1**

**HC**

877000,

*Parasites*

180

**Dermatophagoides Dust Mite**

**HC**

707000,

*Parasites*

180

### **Dermatophagoides**

XTRA *Dust mite.*

11046.87,1752.48,

*Parasites*

180

### **Demodex Folliculorum**

*Human parasitic mite found in hair follicles, also*

**HC**

682000,

hair fol icles *Parasites*

180

### **Follicle Mite**

*called Face Mite, and Eyelash Mite.*

### **Demodex Folliculorum**

XTRA *As mentioned above*

1690.5,21312.5,

hair fol icles *Parasites*

180

### **Follicle Mite**

206

The frequencies of Rifing *III Edition*

**Subject / Argument**

**Author**

*Notes*

**Frequencies**

**Organ**

*Condition*

**Sec.**

**Diseases caused by insects and animals**

*Infectious animal diseases that can be contracted by*

*humans. These include Rabies, West Nile Fever,*

170,520,2750,17500,45160,72500,122530,1750

**Zoonoses**

**KHZ**

*Insect*

180

*Lyme Disease, Bubonic Plague, and Rocky Mountain 00,475050,527000,*

*Spotted Fever (see sets).*

**Araneae Thrush**

*XTRA Thrush due to spider species bite.*

727,787,880,

*Insect*

180

30,550,780,7250,50000,85160,97500,210500,75

## **Bites and Stings**

**KHZ**

*Insect*

180

2630,925710,

## **Bites Insects**

XTRA

727,787,880,5000,

*Insect*

180

## **Biting of Insects**

CAFL

727,880,

*Insect*

540



## **Insect Bites General**

CAFL

727,880,

*Insect*

480

## **Insect Bites General 2**

XTRA

660,690,727.5,880,

*Insect*

180

*Also called Pappataci Fever. Viral febrile arboviral*

30,250,2780,35930,115710,237500,495000,734

## **Phlebotomus Fever**

**KHZ**

*Insect*

180

*infection caused by sandfly bites.*

250,852590,915350,

## **Black Widow Spider**

CAFL *Bite*

376,728,

*Insect*

540

### **Black Widow Spider**

XTRA *Bite*.

376,660,690,727.5,

*Insect*

540

724,884,1830,3260,11996.34,13888.55,14500=1

### **Brown Recluse Spider 1**

XTRA *Bite*

*Insect*

180

800,15004,

### **Brown Recluse Spider 2**

XTRA *For bite*.

724,884,1830,3260,15004=300,

*Insect*

180

### **Brown Recluse Spider**

CAFL *For bite.*

724,

*Insect*

600

### **Deer Tick**

CAFL *Tick bites.*

271,289,671,737,738,773,7989,

*Insect*

300

### **Deer Tick 2**

XTRA *Tick bites.*

271,289,671,737,738,773,

*Insect*

180

80,520,680,970,2500,324370,522530,655200,75

### **Tick Paralysis**

### **KHZ**

*Insect*

180

0000,926700,

## **Ruko Tick**

CAFL *Unknown.*

6634,285,308,

*Insect*

180

*Also known as hydrophobia. See Lyssavirus, and*

## **Rabies**

BIO

547,793,

Viral

*Animal*

180

*Lyssinum sets.*

## **Rabies**

CAFL *As mentioned above*

20,120,547,793,

Viral

*Animal*

300

70,180,1650,7930,102530,165500,415000,6935

## **Rabies**

### **KHZ**

*As mentioned above*

Viral

*Animal*

180

00,875310,915930,

*Regional lymphadenopathy caused by Bartonella*

364,379,634,645,654,696,716,786,840,842,844,

## **Cat Scratch Fever**

XTRA

*Animal*

180

*spp. after cat bite or scratch. Also use Bartonella.*

846,848,850,857,967,1518,6878,

*Rare serious condition caused by contact with rodent*

170,550,950,35120,85310,137500,562500,6975

## **Rat Bite Fever**

### **KHZ**

*Animal*

180

*bites, urine, or secretions. Also try Streptothrix sets.*

00,722530,920000,

## **Animals**

30,410,620,930,7500,13930,85540,96500,32781

## **Lice Infestations**

### **KHZ**

Insect

180

0,405230,

### **Fleas**

CAFL

2374,2750,

Insect

180

Apply=Frequencies Directly. If no effect, try .02% Feathering.

## **Collembola**

XTRA

70,700,907500,907.500,90-110

Insetti

Removes col embola infestations, reported in Morgel ons.

70,700,907500,907.500,90-111,69-71,699-

### **Collembola Comp**

XTRA Removes col embola infestations, reported in Morgel ons.

Insetti

701,907480-907520

### **Collembola Sweep**

XTRA Removes col embola infestations, reported in Morgel ons.

907450-907500

Insetti

*Also called Deer Fly. Blood-feeding pest causing*

### **Yellow Fly**

CAFL

996,

Insect

180

*diseases in humans and animals.*

### **Household Insect Mix**

BIO

723,

Insect

180

**Household Insect Mix**

CAFL

723,100,

Insect

180

**Household Insect Mix**

VEGA

723,

Insect

180

**Roaches**

CAFL *Unknow, but may target a symbiote.*

100,

Insect

180

50,570,870,2500,5810,92500,424370,561930,70

**Animal Diseases**

**KHZ**

Animal



180

9830,985900,

120,550,850,72500,125750,375190,477500,527

## **Cattle Diseases**

### **KHZ**

Animal

180

000,667000,752700,

242,254,312,442,551,573,624,671,712,940,1269

### **Distemper**

BIO

*Viral disease that affects a wide variety of animals.*

Animal

*Virus*

180

,1950,

### **Distemper**

*VEGA Viral disease that affects a wide variety of animals.*

242,254,312,551,573,671,712,1269,

Animal

*Virus*

180

242,253,254,255,312,442,551,573,624,660,671,

**Distemper**

*XTRA Viral disease that affects a wide variety of animals.*

*Animal*

*Virus*

180

690,712,727.5,760,940,950,1269,1950,8567,

The frequencies of Rifing *III Edition*

207

**Subject / Argument**

**Author**

*Notes*

**Frequencies**

**Organ**

*Condition*

**Sec.**

*Also called Farcy - see sets. Weaponized zoonotic*

**Glanders**

## ***Rife***

*equine disease with respiratory system and oral*

986000,736591,

Animal

*Virus*

180

*lesions caused by Pseudomonas Mallei - see sets.*

## **Glanders**

CAFL

501,687,743,774,857,875,1273,

Animal

*Virus*

240

## **Glanders 2**

XTRA

501,687,737,743,774,857,875,986,1273,

Animal

*Virus*

180

20,501,660,687,690,727.5,743,774,787,857,875,

### **Glanders 3**

XTRA

Animal

*Virus*

180

880,1273,

### **Glanders 4**

XTRA

407,11509.22,15406.25,

Animal

*Virus*

180

### **Glanders Pseudomonas**

XTRA

20,727,787,880,

Animal

*Virus*

180

### **Mallei**

*Also called Glanders - see sets. Weaponized*

*zoonotic equine disease with respiratory system and*  
20,501,660,687,690,727.5,743,774,787,857,875,

## **Farcy**

XTRA

Animal

180

*oral lesions caused by Pseudomonas Mallei - see*

880,1273,

*sets.*

## **Parasites Common**

680,900,2500,13930,198510,323300,376900,40

XTRA

Animal

*Parasites*

180

## **Roundworm Cats and Dogs**

4900,409150,408000,

3.89,20,73,80,95,125,160,465,727,787,880,3000

## **Heart Animals**

XTRA

Animal

*Heart*

180

,

1.19,3.89,20,73,80,95,125,160,162,465,727,787,

### **Heart Tonic Animals**

XTRA

Animal

*Heart*

180

880,3000,

*Viral disease that can cause mild to life-threatening*

40,120,950,14030,118520,251290,365280,5900

### **Rift Valley Fever**

**KHZ**

*symptoms, usually contracted from infected animals,*

Animal

180

00,722700,977500,

*or by infected mosquito bites.*

*Pig and sheep disease caused by mycobacterium*

190,400,950,322850,323900,323500,342750,34

### **Eperythrozoonosis**

XTRA

Animal

180

*suis* - see *Mycobacterium Infections*.

6000,349300,923010,

*Equine respiratory infection usually due to equine herpesvirus type 1 (EHV-1) or equine herpesvirus*

### **Rhinopneumonitis**

CAFL

185,367,820,487,

Nose

180

*type 4 (EHV-4). Also try Streptococcus Pneumoniae sets.*

### **Rhinopneumonitis**

BIO

*As mentioned above*

185,367,820,

Nose

180

### **Rhinopneumonitis**

VEGA *As mentioned above*

185,367,820,

Nose

180

160,570,650,870,2500,15750,232500,492500,82

### **Reptile Diseases**

**KHZ**

Animal

180

6070,925950,

170,830,25750,87500,225110,450000,519680,6

### **Bird Diseases**

**KHZ**

Animal

180

87620,712810,992000,

### **Bird Flu Virus**



*XTRA H5N1 is a subtype of Influenza A virus.*

728,800,880,7760,8000,8250,

Animal

180

### **Bird Tuberculosis**

*XTRA Avian TB.*

529.29,590,

Animal

180

### **Dog and Cat Hostility 1**

CAFL

3.6,

Animal

180

30,240,700,17500,35170,97500,222700,412330,

### **Cat Diseases**

#### **KHZ**

Cats

180

560000,707260,

30,240,700,17500,35170,97500,222700,314330,

## **Cat Diseases**

XTRA

Cats

180

560000,707260,

364,379,645,654,786,840,841,842,843,844,845,

## **Cat Virus**

CAFL

Cats

180

847,848,849,857,946,967,6878,

## **Feline Cat Immunodeficiency**

262,323,372,404,567,712,742,760,773,916,1103

XTRA

Cats

*Virus*

180

## **Virus FIV**

,1132,3701,

## **Felis**

CAFL *Unknown.*

430,834,2232,3233,

Cats

*Virus*

300

*Feline Immunodeficiency Virus - similar to HIV in*

262,323,372,404,567,712,742,760,773,916,1103

## **FIV**

BIO

Cats

*Virus*

180

*humans.*

,1132,3701,

*Feline Immunodeficiency Virus - similar to HIV in*

262,323,372,404,567,712,742,760,773,916,1103

## **FIV**

CAFL

Cats

*Virus*

180

*humans.*

,1132,3201,

*Feline Immunodeficiency Virus - similar to HIV in*

**FIV**

VEGA

262,323,372,567,916,

Cats

*Virus*

180

*humans.*

**Feli**

CAFL *Unknown.*

435,742,

Cats

300

**Feli**

VEGA *Unknown.*

435,

Cats

180

*Usually due to Feline Leukemia Virus (FLV). See*

### **Cancer Feline Cat**

*XTRA Feline Cat Immunodeficiency Virus FIV, and Feline*

424,830,901,918,

Cats

180

*Cat Leukemia.*

### **Feline Cat Leukemia 1**

XTRA

258,332,414,424,544,741,743,830,901,918,997,

Cats

*Cancer*

180

### **Feline Cat Leukemia 2**

XTRA

424,830,901,918,

Cats

*Cancer*

180

*Cat. Begins in bone marrow, causing white blood cell*

## **Cancer Leukemia Feline**

CAFL

258,332,414,424,544,830,901,918,997,741,743,

Cats

*Cancer*

240

*abnormalities. Use Blood Cleanser.*

208

The frequencies of Rifing *III Edition*

## **Subject / Argument**

## **Author**

## **Notes**

## **Frequencies**

## **Organ**

## **Condition**

## **Sec.**

## **Canine Parvovirus**

CAFL

185,188,323,428,433,562,613,622,1000,4027,

Dog

*Virus*

180

**Parvovirus Canine**

BIO

185,323,562,613,622,1000,4027,

*Virus*

180

**Parvovirus Canine**

CAFL

637,185,323,562,613,622,1000,4027,

Dogs

*Virus*

180

**Canine Parvo**

VEGA *Parvovirus*.

323,562,622,4027,

Dog

*Virus*

180

### **Canine Parvo B**

VEGA *Unknown.*

323,535,755,

Dog

*Virus*

180

### **Canine Parvovirus Type B**

CAFL

323,535,613,755,761,764,766,768,

Dog

*Virus*

180

### **Canine Parvo Mutant**

VEGA *Mutated form of virus mainly affecting dogs.*

323,

Dog

*Virus*

180

### **Canine Parvovirus Mutant**



CAFL

323,514,

Dog

*Virus*

240

**Strain**

*Hookworm in dogs . Can cause Cutaneous Larval*

**Ancylostoma Caninum 1**

*XTRA Migration in humans. See Hookworm, Creeping*

949.61,991.5,998.69,11971.87,12500,12590.62,

Dog

*Parasites*

180

*Eruption, and Larva Migrans.*

949.61,974.14,998.69,11971.87,12281.25,12590

**Ancylostoma Caninum 2**

XTRA

Dog

*Parasites*

180

.62,

949.61,956.79,998.69,11971.87,12062.5,12590.

### **Ancylostoma Caninum 3**

XTRA

Dog

*Parasites*

180

62,

### **Ancylostoma Caninum\_1**

HC

383100-402900=3600,

Dog

*Parasites*

180

### **Ancylostoma Caninum\_2**

HC

393000,

Dog

*Parasites*

180

## **Ancylostoma Caninum\_3**

**HC**

383100-402900=3600,

Dog

*Parasites*

180

**Notes**

The frequencies of Rifing *III Edition*

209

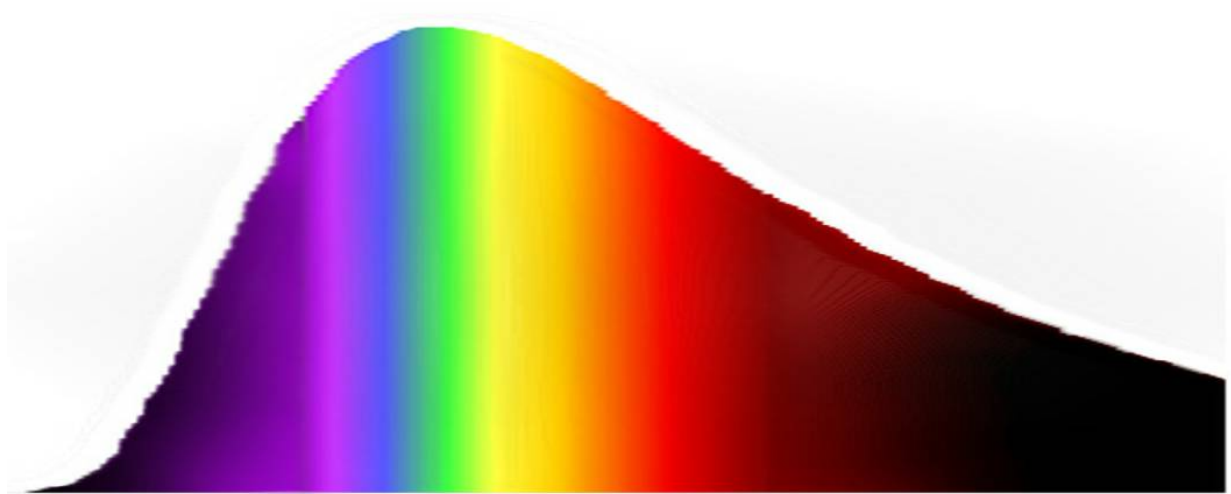

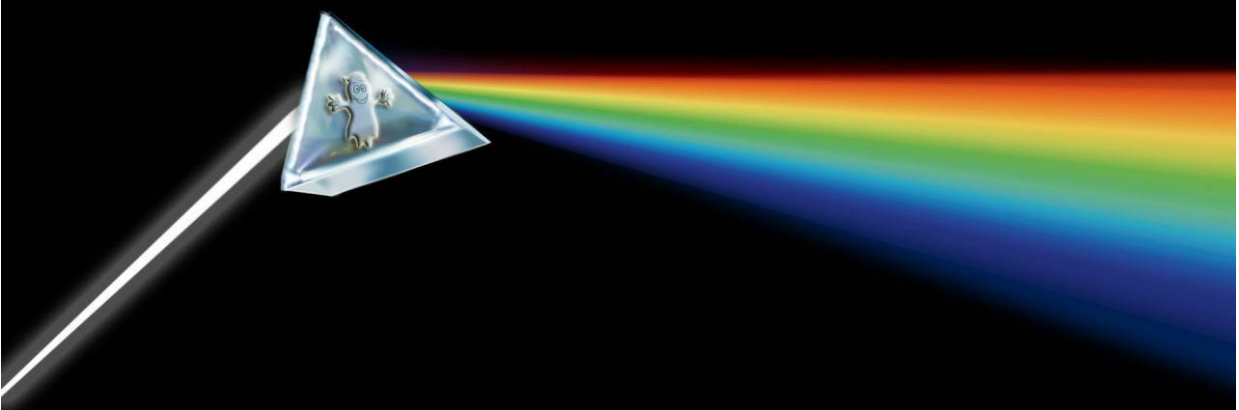

**Subject / Argument**

**Author**

*Notes*

**Frequencies**

**Organ**

*Condition*

**Sec.**

**Light frequencies**

**Solar Spectrum**

0 100 400 500 600

700 3000

$\lambda$  (nm)

C

B

A

V

V

V

A

BC

U

U

U ----- SPECTRUM VISIBLE -----

IR

IR

The light is the small part of the spectrum of the electromagnetic waves, that we can perceive with the eyes. The nature of light

is twofold: wave and particle; as wave is characterized by wavelength or frequency. The different wavelengths are interpreted by

the brain as colors ranging from red with the longest wavelength (lower frequency) to violet of shorter wavelength (higher

frequency). The photons, massless, are the elementary particles of light.

The therapies that use light and the colors are varied, these are the most known:

**Heliotherapy:** it is a very ancient natural circulation, which is based on exposure to sunlight for the treatment of various kinds of disorders including: dermatologic diseases, osteo-articular (activation of Vitamin D), respiratory, hematologic, the system circulatory and mood disorders.

**Light Therapy:** sunlight stimulates the serotonin and, especially in the Nordic countries where the insolation is very limited, this therapy is frequently used. In the field of chronobiology it is to administer light that plays the best conditions of the entire solar spectrum, through specific lamps, at a specific time, with a few sessions of ten minutes a day. The light through the optic nerve,

balance melatonin - serotonin and regulates circadian rhythms sleep - waking, improving mood, appetite and sleep quality. This

therapy thus exploits the close connection between the retina and the suprachiasmatic nucleus (nucleus of the hypothalamus, where

is located the biological clock of man) to reset the circadian rhythms that are out of phase in certain diseases, such as seasonal

depression and the bipolar. This therapy has therefore been found useful for the treatment of depression, bulimia, sleep disorders

and circadian rhythm, ADHD, dementia and altered sleep patterns, obsessive - compulsive disorder, headache not migraine and

cluster headaches, premenstrual syndrome, Chronic Fatigue syndrome, abnormal sleep patterns to work with night-day shifts, jet lag.

### **PhotodynamicTherapy**

**(PDT) :** or Photochemotherapy, is an innovative technique successfully used especially in the

treatment of cutaneous affections for the treatment of various pathological or aesthetic conditions, such as: removal acne,

photodamage or injury due to skin aging, actinic or solar keratosis, the pre-cancerous lesions and lesions cancer (basal cell

carcinoma, squamous cell carcinoma).

The therapy is based on the irradiation of light at certain frequencies and the application of a photosensitizing substance in

the form of cream or administered intravenously, which triggers an oxidative reaction only in causing pathological cells

favoring the elimination and replacement with new cells.

**Phototherapy:** is the use of light to cure a series of especially skin disorders (jaundice, psoriasis, etc.) And as a cosmetic treatment.

The patient is exposed to specific light waves for a period of time.

**Chromotherapy:** is an ancient therapeutic technique natural origin, which studies the meaning of the colors and exploit its

therapeutic properties to balance the chakras, relieve psychosomatic disorders and bring the body (which is a set of body, mind and

spirit) to a condition of well-being. Our body can absorb the colors in many ways (sun, lighting fixtures, clothes, food, etc.).

The chromotherapy light irradiation is the most effective technique: the electromagnetic waves transmit an energy capable of getting

deep into cells causing a series biological reactions, as better described hereinafter.

**Chromopuncture:** fruit of the brilliant idea of German researcher Peter Mandel (the early 70s), is a form of acupuncture that uses instead of needles, colored lights, which are directed on traditional acupuncture points to treat various diseases. The therapy is also applied on some points located on the ear (chromopuncture headset) demonstrating that in some cases is more effective than the

classical auricular puncture, given that the depth reached in the stimulation through the colors, is greater. These stimulations

normally arouse a feeling of pain, although bearable, in the ear points that correspond to the energy area of the body affected by the disease.

**Biophoton:** This is a sensational discovery of the German biophysicist **Fritz Albert Popp**, who was able to show that the cells of any living being, emit very weak light radiation; this light radiation is called biophotons. The emission of electromagnetic energy

propagates at the speed of light by means of DNA, which acts as a transceiver station allowing a constant electromagnetic

communication, both inter-cellular which with the outside world (also long-distance).

Popp also discovered that healthy bodies emit very coherent bio-photon. While in poor health, bodies emit less coherent photons. The

disease would be an interruption in the biophoton communication lines within the body due to parasites, viruses, fungi, pollutants etc.

Furthermore, while investigating a particular light radiation with a wavelength equal to 380 nanometers, he discovered that it is

associated with the repair of photo-phenomenon. If in fact a cell is damaged (and even almost totally destroyed) by the ultra violet

light, it can repair itself alone in a matter of a day if it is exposed to a radiation of the same frequency but of much lower intensity.

Two sets of frequencies, based on the studies of Dr. Fritz Albert Popp, can be found in the chapter of the "cancer" (Cancer Cell Repair 210

The frequencies of Rifing *III Edition*

**Subject / Argument**

**Author**

**Notes**



## **Frequencies**

## **Organ**

## ***Condition***

## **Sec.**

Infrared rays are invisible to the human eye but we can perceive them as "heat": it is therefore radiant heat energy.

Therapeutic context, the thermal effect of infrared radiation causes vasodilation and benefits the circulatory system,

## **Infrared**

acceleration of metabolic exchange and other effects on the  
300 GHz – 428 THz / 1 mm – 700 nm  
peripheral nervous system and muscles.

It is useful to specify that the beneficial effects of irradiation to infrared rays, are much higher than those of simple heat treatments.

The Far Infrared Ray (FIR) are the only ones to transfer energy exclusively in the form of heat, perceived by skin thermoreceptors. Increase the potential difference of the cell

## **Infrared Type C (IRC)**

membranes and mitochondrial membranes by facilitating

300 GHz - 100 THz / 10000 - 3000 nm

exchanges between the cell and the external environment.

Favor the restoration of blood flow. *Depth of penetration into the skin up to 5-10 mm.*

### **Infrared Type B (IRB)**

*Depth of penetration into the skin up to 0.5 mm*

100 - 214 - THz / 3000 - 1400 nm

Are the most used in medical practice and physiotherapy and are indicated for the treatment of trauma, cervical or lumbar osteoarthritis, for disorders that affect the muscular system (stiff neck, back pain and other similar ailments). In

### **Infrared Type A (IRA)**

214 - 428 -THz / 1400 - 700 nm

addition they are used in case of injury (ie. to treat bed sores), since the radiated heat stimulates the natural regenerative processes of the body.

*Depth of penetration into the skin up to 0.1 mm.*

Is that small part of the spectrum of electromagnetic waves, which we can see. The length ( $\lambda$ ) of these electromagnetic waves is by extremely small and, knowing the frequency,

## Visible light

428 THz – 749 THz / 700 nm – 400 nm

can be calculated as follows:  $\lambda = c / f$

where  $c$  is the propagation speed of light equal to 300,000 km / s, and  $f$  is the wave frequency.

## Red

400 - 484 THz / 750 - 620 nm

It stimulates the growth of the cells and has an anti-inflammatory

It has the length of the lower wave and the more penetrating effect; for example wounds heal much faster and is useful for

power. Increases heart rate, breathing, blood pressure,

relieving contractures, strains and inflammation of the muscle

stimulates neuronal activity, endocrine and liver.

Associated element: Earth

fibers. It also helps to relieve the pain.

*This energy level is related to the first chakra Muladhara, or* **Indications:**

*coccyx chakra; It is the color of the fire element and is the*

lowered immunity, anemia, fatigue, depression, bradycardia,

*most Yang color.*

impotence, hypoglycemia, hypotension, hypothyroidism, paresis.

## Orange

484-508 THz / 620 - 590 nm

It is extremely positive for the psyche plagued by depression,

It is the color of serenity. It stimulates the thyroid gland and fears, neuroses and mania, but also for anorexic people, because

the secretion of breast milk; it has a great power of energy

it stimulates in them a natural appetite and helps to regain the love

balance and manages to demobilize the crystallization of

of life.

Associated element: water energy, very important factor for many skin problems,

**Indications:**

kidney, gall, nerve and intellectuals. *It corresponds to the*

anemia, arteriosclerosis, bradycardia, immune system, impotence,

*second sacral chakra, Swadhisthana and is a Yang color.*

gastric hyposecretion, hypotension, paralysis, drowsiness,

constipation, vomiting.

**Yellow**

508-526 THz / 590 - 570 nm

It helps relieve all digestive disorders, abdominal bloating colitis,

It has a stimulating effect on the physiological level, but its

cleanses the blood; also acts on motor nerves, it produces energy

effect is not as strong and steady as the red; it is an  
for the muscles and, thanks to its stimulating activity, also of the  
indication of the sense of joy and positivity. It helps mental nervous system,  
increases the capacity of the memory,  
focus and troubleshooting.  
concentration and at the same time of socialization.

Associated element: fire

*It is the color associated with the third of the solar plexus*

**Indications:**

*chakra, Manipura and being linked to the nervous and  
canker sores, activates the left hemisphere, bronchitis, colitis,  
digestive system, for the Chinese corresponds to the fire  
diabetes, diarrhea, nervous exhaustion, intoxication,  
element and is a Yang color.*

exanthematous diseases, increases attention and night vision,  
whooping cough, rheumatism, sinusitis, constipation.

The frequencies of Rifing *III Edition*

211

**Subject / Argument**

**Author**

**Notes**

## **Frequencies**

## **Organ**

## **Condition**

## **Sec.**

## **Green**

526-606 THz / 570 - 495 nm

The green light infuses harmony. It is considered curative

As beneficial to the overexcited psyche, gives serenity and calm in

broad spectrum and has antiseptic, detoxifying, rebalancing case of anxiety and stress, calms the cramps and the

of energies; its calming effect the nervous system, is

gastrointestinal disorders (especially gastritis and ulcers); It has a

evident in the need innate in people to immerse themselves

Associated element: air

natural antibacterial and disinfectant action.

in the green nature to have feelings of peace and balance.

## **Indications:**

*The color green is in affinity with the fourth heart charka,*

hair loss, headaches, sleep disorders, headaches, palpitations,

*Anahata, and for the Chinese is related to the wood*

general rebalancing, sciatica, stress.

*element and is a Yin color.*

## **Cyan**

606-631 THz / 495 - 475 nm

## **Blue**

631-668 THz / 475 - 450 nm

The blue light is able to kill large numbers of bacteria (such as

*Streptococcus aureus, Propionibacterium acnes, Pseudomonas*

Is considered the color of relaxation, meditation, serenity,

*aeruginosa, as Porphyromonas gingivalis and Helicobacter pylori* )

peace (very useful in cases in which the body needs to

and treat lesions of the skin such as acne.

regenerate after a fatigue or illness) and is connected to the It has properties to reduce jaundice in newborns (changes the

pituitary gland, which governs the entire endocrine system. molecular structure of bilirubin making it soluble in water and then

It has a sedative effect of the nervous system, blood

Associated element: life,

eliminating it through bile and urine). Injected directly into the root

pressure and heart rate as it determines slowing and

canal of an infected tooth, it can destroy both Gram positive

ether, sound

vasodilation. Has analgesic action, antiseptic and anti-bacteria and Gram-negative.

inflammatory acting very well in the immune system and

**Indications:**

lymphatic system; it is a great tool at osteoarticular level, agitation, anxiety, anxiety, bronchial asthma, hot flashes, anger, especially when combined with red.

conjunctivitis, muscle cramps, dysmenorrhea, headache,

*Is the color linked to the fifth throat chakra, Vishuddha; for*

pharyngitis, fever, infections, insomnia, hypertension, back pain,

*Chinese it corresponds to lodge wood and is a Yin color.*

rash, palpitations, frozen shoulder, insect bites, tachycardia, ulcers , burns.

**Indigo**

It 'a great purifier of the blood and acts primarily on the

mind, favoring intuition. Is the color linked to meditative

vision, it presides over the higher functions of thought and

It is useful for all disorders affecting the head, including the eyes,

Associated element:

corresponds to the third eye.



nose and ears.

It has the ability to balance our sense organs to make them thinking

**Indications:**

more sensitive; also it has a calming effect and anesthetic  
eczema, hyper-emotion, hyperthyroidism, hives, psoriasis.  
especially in the airways, nose, or eyes.

*It has affinity with the sixth chakra front, Ajna and is a Yin  
color for Chinese.*

**Violet**

668-749 THz / 450 - 400 nm

It is the color with the highest visible frequency and greater  
penetration and therefore has always been considered the

Very useful in cases of inflammation such as neurosis, irritation of  
color of the spirit, stimulating the subtle energies, the  
the nerves and for disorders of the lymphatic circulation, to  
unconscious, the creativity, inspiration and intuition.

stimulate the production of white blood cells and the activity of the

Associated element: the An excess can cause melancholy and loss of the  
sense of

spleen, kidneys and bladder, for scalp problems and sciatica. It is

reality and concreteness.

helpful for the lack of sleep and calms the states nervous and

light

Violet is the color of the upper nervous system and the right irritable.

brain seat of intuition, synthesis and perception.

### **Indications:**

*It is the color of the seventh crown chakra, Sahasrara,*

anesthetic action, scarring, inflammation of the skin, bacterial and

*which belongs to the pineal gland, and for the Chinese is a viral diseases,*  
neuralgia, sedative of the nervous system.

*Yin color.*

The ultraviolet radiation is a type of light that can not be

perceived by the human eye and constitutes about 8% of

the solar radiation. Prolonged exposure to these rays can

### **Ultraviolet**

lead to the destruction of the collagen bridges increasing

749 THz – 30 PHz / 400 nm – 10 nm

the aging of the skin and at high doses can cause skin

cancer (basal cell carcinomas, squamous cell carcinoma

and melanoma).

The UV-A radiation promotes the degradation and excretion

of uric acid; its use is therefore recommended in case of gout. Also it causes an increase in antibodies in the blood,

## **UVA**

400 – 315 nm

thereby increasing the ability of the immune system to respond to infection. They penetrate deeply into the skin, so it is the main responsible for skin aging (wrinkles).

212

The frequencies of Rifing *III Edition*

## **Subject / Argument**

## **Author**

## **Notes**

## **Frequencies**

## **Organ**

## **Condition**

## **Sec.**

Exposure is commonly used to treat a number of skin conditions such as vitiligo, acne and psoriasis (the rays penetrating the skin, slows its growth). In addition, the UVB light: -

mobilizes calcium phosphate and increases the metabolism

## **UVB**

of calcium in the bones (in the irradiation applications are

315 – 280 nm

therefore indicated for the treatment of fractures);

- stimulates the production of "D" vitamin and is therefore

essential for the prevention of very serious diseases;

- lowers the blood sugar level if it is too high;

- stimulates the tan.

They are UVB but in a very narrow band, so that the

therapies which use these frequencies, can obtain the

maximum effective dose of radiation, and the minimum

dose of harmful radiation. They are used for the treatment of

## **UVB-NB**

311-313 nm

numerous dermatological diseases including psoriasis,

vitaligo, atopic dermatitis, cutaneous lymphomas, mycosis

fungoides, mastocytosis, nodular prurigo, pityriasis

lichenoid etc.

The UV-C irradiation is extremely dangerous (especially to

## **UVC**

the eyes) and a carcinogen, but that natural of sunlight, is

280 – 100 nm

"completely" screen from the Ozone wing.

The Ultraviolet germicidal irradiation, is a particular frequency of the UV-C, able to modify the DNA or RNA of micro-organisms (molds, bacteria and viruses), preventing

## **UVGI**

them from reproducing or be harmful. The germicidal lamps

253,7 nm

are used to sterilize the workplace and tools used in biology and medicine laboratories, for the disinfection of food, water and air.

## **Jade Machine Colors**

470,624,640,677,745,800,815,858,920,960,2055

## **Colors**

*CAFL Color decode from Jade machine.*

*Jade M.*

180

,2155,

## **Jade Machine Color Code**

*Healing color system similar to SpectroChrome.*

CAFL

624,

*Jade M.*

180

## **Blue**

*Wavelength transposed to frequency.*

## **Jade Machine Color Code**

CAFL *As mentioned above*

2055,

*Jade M.*

180

## **Green**

## **Jade Machine Color Code**

CAFL *As mentioned above*

640,

*Jade M.*

180

## **Indigo**

**Jade Machine Color Code**

CAFL *As mentioned above*

677,

*Jade M.*

180

**Lavender**

**Jade Machine Color Code**

CAFL *As mentioned above*

8280,

*Jade M.*

180

**Light Blue**

**Jade Machine Color Code**

CAFL *As mentioned above*

960,

*Jade M.*

180

**Light Green**

**Jade Machine Color Code**

CAFL *As mentioned above*

800,

*Jade M.*

180

## **Magenta**

### **Jade Machine Color Code**

*CAFL As mentioned above*

920,

*Jade M.*

180

## **Orange**

### **Jade Machine Color Code**

*CAFL As mentioned above*

745,

*Jade M.*

180

## **Purple**

### **Jade Machine Color Code Red** *CAFL As mentioned above*

815,

*Jade M.*

180



**Jade Machine Color Code**

CAFL *As mentioned above*

858,

*Jade M.*

180

**Sienna**

**Jade Machine Color Code**

CAFL *As mentioned above*

470,

*Jade M.*

180

**Yellow**

**Green Dye**

CAFL

563,2333,

180

The frequencies of Rifing *III Edition*

213

**Subject / Argument**

**Author**

## *Notes*

### **Frequencies**

### **Organ**

### *Condition*

### **Sec.**

## **LED and LASER Therapies**

The technology of laser light applied to the medical field saw its birth in the late '70s. In the years following the technique has evolved more and more. The use of this technology has expanded, including also LED light sources.

The main difference between the two light sources consists mainly in the fact that while the laser emits a coherent light, ie with all the rays in phase, the LED diodes do not have this characteristic. Both, however, emit monochromatic or single colored light, that is, at a precise wavelength, from infrared to ultraviolet (in the visible range each frequency corresponds to a specific color and vice versa).

In terms of frequencies, the visible spectrum varies between 400 and 1200 teraHertz which corresponds to a wave length ranging from

400 to 800 nm (nanometers) or a comparable size to that of human cells.

In phototherapy and in many other therapeutic applications of monochromatic light, it appears that the differences between the laser

and the LED are not appreciable since coherent light is converted into incoherent light when passed through the body. In practice the therapeutic effect depends on the wavelength, the dose and the intensity and therefore little or not at all on the coherence. The

absorption depends on the type of tissue that is irradiated and on the wavelength of the light. Light blue, green and yellow are almost completely

absorbed by the skin surface. The red light is better transmitted than these and the infrared even better, being able to

achieve a penetration depth of up to 10 mm.

For therapeutic medical devices (mainly laser), the shades used are light blue, green, yellow, red and infrared, but especially the

red/infrared light, between 630 and 900 nm, which are employed in most medical treatments. In this range of frequencies, the photons

activate mainly the final vector of the mitochondrial respiratory chain (cytochrome-c-oxidase).

Mitochondria are organelles present in all animal cells whose main function is that of cell respiration and production of ATP, a coenzyme that can provide power to all cellular reactions and the processes of the body including, for example, the transmission of nerve impulses and muscle contraction. Mitochondria occupy about 10-15 percent of the volume of a living cell.

Therefore, the red monochromatic light with a wavelength from 630 to 660 nm acts by interfering with the mitochondrial respiratory

chain of cells and more specifically on the enzymatic structures "cytochrome oxidase". This process results in an increased production of endogenous energy in the form of ATP (increase of 150%) that the cell will use to improve its functions. From the therapeutic point of view, this will manifest itself as an improvement of the functional activity of that tissue "photo-stimulated" and then in a rapid restoration of its integrity. From this knowledge derive many unexpected therapeutic applications.

The flow of light penetrating the tissues causes the biochemical reactions that induce several effects among which are:

- Vasodilation resulting in the increase in local heat, increase in cellular metabolic demands, neuro vegetative stimulation and

modification of intra-capillary hydrostatic pressure (lowers blood pressure);

- Increased lymphatic drainage and activation of microcirculation;
- Anti-inflammatory, anti-edema and improvement of the nutritional state of tissues because of the increase in blood flow due to capillary and arteriolar vasodilation;
- Significant acceleration of regenerative processes, acceleration of the healing of wounds, increase in the potential of the nerve cells and a greater production of collagen and elastin;
- Increased production of endorphins and, consequently, treatment of acute and chronic pain;
- Care of trauma , injury to the ligaments, tendons, bones, nerves, skin, dental problems and infections (including herpes).

So the applications are used in neurology, dentistry, dermatology (including cosmetic applications), physical therapy and rehabilitation (including the sports field).

The light can be applied to any part of the body: blood vessels, skin, soft tissues, muscles, bones, brain and with LED devices, also to the eyes. The correct position of the laser probes or those realized with a matrix of laser diodes or LEDs, it is important to avoid energy losses. Normally, the best position is perpendicular to the skin at the point of application and at a distance varying from 1-2 mm to a maximum of 1-5 cm. As already said, the light energy absorption primarily depends on the color of the light (or the wavelength of the beam) and on the constitution of the tissues that are invested by the radius (skin, blood, muscles, bones, etc.). The duration of the application depends on the energy (Joules / cm<sup>2</sup>) radiated by the probe as a function of the depth of the tissue to be treated and the type of the beam emission (continuous, pulsating, modulated).

The light can be emitted continuously (e.g. to relieve pain), pulsating (e.g. to stimulate healing) or modulated frequency (e.g. for the application of Rife frequencies). Many authors consider the modulated laser light more effective in terms of therapeutic effects; some combine the continuous emission with frequency modulation by using the patient's reactions.

Finally, there is a wide range of studies (reflex therapy) that examines the effects of frequencies, with the stimulation of the points of acupuncture meridians, chakras, or trigger point (Dr.Nogier, Dr.Bahr, Dr.Reininger, etc. ). The laser acupuncture combines the

advantages of traditional Chinese acupuncture with modern laser technology. The correct frequency modulation of the laser beam on a

point of meridians or acupuncture, stimulates the oscillation of the frequency of the meridian. This therapy is less invasive, less painful and safer than traditional acupuncture.

Later we will analyze the results of these studies using the above laser equipment.

214

The frequencies of Rifing *III Edition*

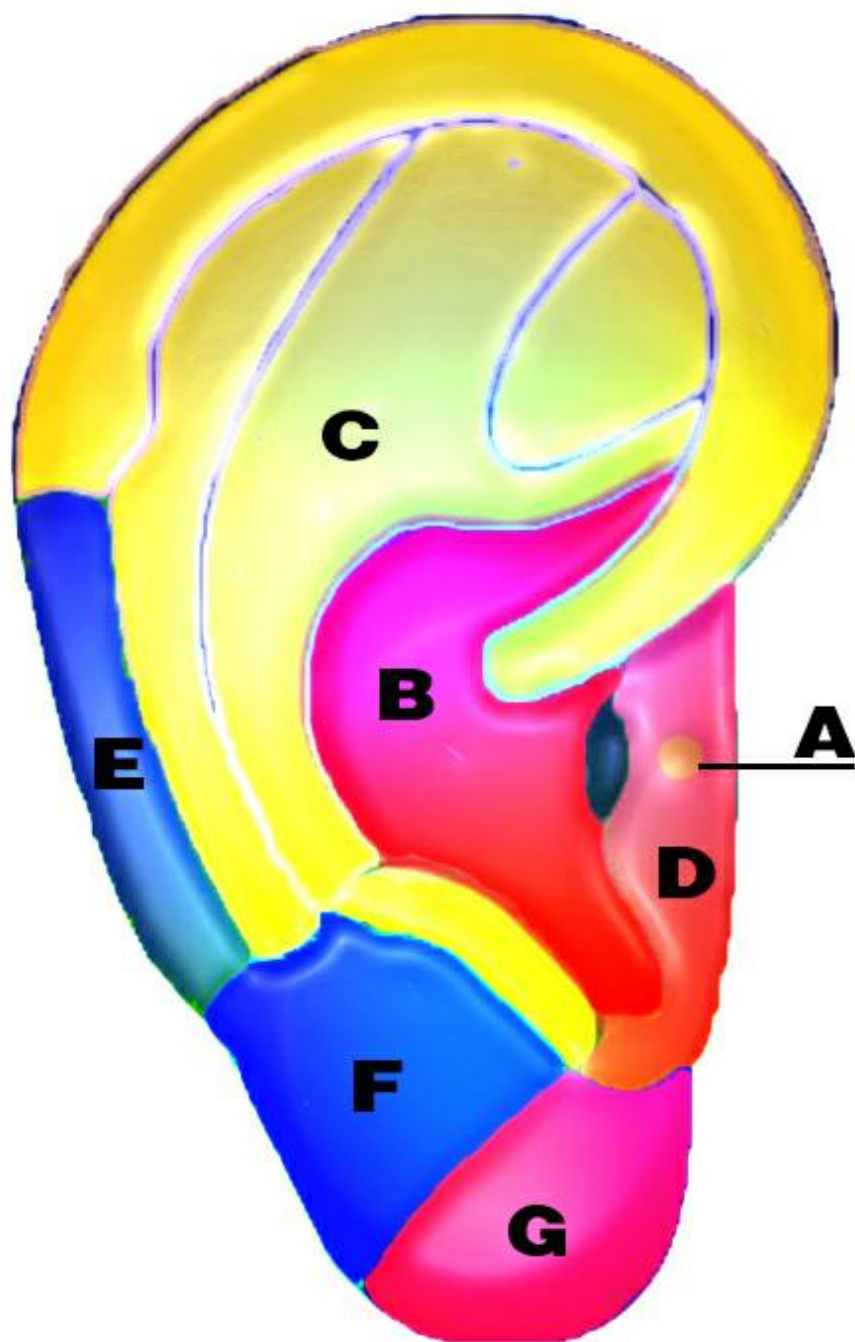

**Subject / Argument**

**Author**

**Notes**

**Frequencies**

## **Organ**

## ***Condition***

## **Sec.**

## **Nogier Frequencies**

**Dr. Paul Nogier** (Lyon, 1908 - 1996) may be recognised as the father of Auriculotherapy and frequency therapy. He studied

Medicine in Lyon including homeopathy and acupuncture, brain stimulation.

After many years of study and research, he developed experimentally, some frequencies that enter into resonance with some biological

receptors and specific exert effects on the body. His research revealed that the outer ear, is energetically connected to the entire body.

Although there are no direct nerve connections between the ear and the rest of the body, the nerves from the ear do connect to reflex centers in the brain, which send neurological reflex messages to the spinal cord, and then to nerves connecting to the corresponding part of the body.

Today the results of his work are recognized by the World Health Organization (WHO).

The low frequencies are used for treatment. The high frequencies are used for laser devices (at a higher harmonic - n°128), with an

identical action. With respect to the reference frequency, it can be used variations ranging from -30% to + 30%.

The frequencies are used as a carrier of information. If a perfect resonance is reached, there will be a high therapeutic effect.

The left figure shows the frequency zones as discovered by Nogier; the therapeutic effect is obtained by applying a device to modulated laser light on the corresponding ear area.

The use of Spooky2 with these frequencies is possible with the **Spooky Cold Laser**.

*treatment / laser devices*

### **Nogier Frequency A**

XTRA Cellular Vitality - Regenerating

2.28 / 293.625

*Nogier*

300

*Stimulate cell work, without stimulating the cell division. Resonates with the Ectoderm (outermost tissue) that forms skin,*

The frequency corresponds to

*glands, nerves, eyes, ears, teeth, brain and spinal cord. Used for traumata, crushing, oedema, hematoma, anoxia,*

*hypoxia, infarct, burns, inflammation, orifices, skin/tissue, epithelial tumors, acute diseases, nerve repair and reduces*

the Color Orange

*scar tissue. May be helpful with degenerative disorders. Frequency A is a universal frequency (as is G) to try for any*

*condition. Try D if a chronic condition related to A is not improving.*

### **Nogier Frequency B**

XTRA Nutritional Metabolism - Regenerating

4.56 / 587.25

*Nogier*



300

*Stimulate functions linked to pluricellularity. Resonates with Endoderm (innermost tissue) that forms the lining of the the*

*auditory tube, the lungs, the bladder, the urethra and the intestinal tract. It also forms the thyroid, thymus, liver, gall*

The frequency corresponds to

*bladder and pancreas. Improves nutritional assimilation, allergy problems and balances the parasympathetic nervous*

*system. Used for venous, lymphatic insufficiency, arteritis, auto immune diseases, digestive system (celiac disease,*

the Color Red

*malabsorptions, obesity, metabolic syndrome) osteoarthritic, abdomen, sedation, metabolic problems, chronic diseases*

*circulatory problems, edema and lymph problems. Is used in conjunction with C and G for tendon, ligament, joint and*

*other injuries where reaching secondary levels of tissue is needed.*

### **Nogier Frequency C**

XTRA Movement - Muscle Relaxing

9.125 / 1174.5

*Nogier*

300

*Stimulate the motor and excretion functions. Resonates with Mesoderm (middle tissue) that forms connective tissue such*

*as ligaments, tendons, cartilage, muscle and bone. It also forms the heart, blood and lymph vessels, kidneys, ovaries,*

The frequency corresponds to

*testes, spleen and the cortex of the adrenal gland. Used for muscle, bones, joints, circulation, movement disorders,*

the Color Yellow

*skeletal, myofascial pain atonia, hypertonia (trismus, intestine, arterial spasms, vesical or vesicular atony, constipation,*

*motor diarrhea, blood low pressure). When it used with B and G can be especially good for tendon and ligament injuries.*

*It also helps to relax the major muscle groups. Try D if chronic condition related to C is not improving.*

## **Nogier Frequency D**

XTRA Coordination - Muscle Relaxing

18.25 / 2349

Nogier

300

*Stimulate functions linked to symmetry phenomena, to displacement and locomotion. Helps to balance the two sides of*

The frequency corresponds to

*the brain. May also help reduce and handle stress. Used for laterality problems commissural, posture, ocular*

*movements, locomotion (walking disorders), brain, stress balance, relaxation, inter-hemisphere blocks. It is also*

the Color Red Tango

*recommended for chronic conditions not responsive to setting A or C. This setting to be a good supplement to A when*

*healing processes appear static.*

### **Nogier Frequency E**

XTRA Nerves - Analgesic

36.5 / 4698

*Nogier*

300

*Stimulate functions linked with medullar functions. Resonates with the spinal cord and peripheral nervous system,*

The frequency corresponds to

*reducing the excitability of nervous tissue. Used for spinal and skin disorders, pain control, nerves, neuralgia, Herpes*

the Color Petrol Blue

*zoster, spine/brain, reflex arc, medullary disorders and aid in diminishing excess calcification associated with chips, spurs*

*and arthritic conditions.*

### **Nogier Frequency F**

XTRA Emotional Reactions - Regenerating

73.406 / 9344

*Nogier*

*Stimulate functions of the sub cortical cortex. Resonates with the subcortical or lower regions of the brain, including the*

*thalamus and hypothalamus (centers for body functions). May also help with muscle spasms, facial pain, headaches.*

*Has been used for non-healing bone fractures and to help balance hormones and with activating humoral and endocrine*

The frequency corresponds to

*functions. Used for healing, tissue regeneration, bone reconstruction, face, mouth, brain central commands, dys-*

the Color Dark blue

*metabolism, dysesthesia, dyskinesi,*

*bulimia, anorexia,*

*menstruation disorders*

*(amenorrhea, dysmenorrhoea,*

*spaniomenorrhoea), cicatrisation disorders (pseudarthrosis, varicous ulcer), thermoregulation disorders, emotional*

*disorders (depression, psychosomatic, brain frequency).*

Intellectual Organization - Analgesic - Muscle

### **Nogier Frequency G**

XTRA

146.812 / 18688

*Nogier*

300

Relaxing

*Stimulate the cortical cortex. Resonates with the cerebral cortex of the brain, involved with thinking, imagining and*

The frequency corresponds to

*creating. Used for pain of central origin, frontal cortex, tinnitus, muscle strain, intellectual disorders, anxiety, hysteria,*

*psychiatric problems, memory, psychological disorders, nervousness and worry, psychosomatic diseases, cognitive*

the Color Magenta

*disorders.*

*Frequency G is a universal frequency (as is A) to try for any condition.*

The frequencies of Rifing *III Edition*

215

**Subject / Argument**

**Author**

**Notes**

**Frequencies**

**Organ**

**Condition**

**Sec.**

**Nogier Frequency L**

XTRA Equilibrium of the laterality

276 /

*Nogier*

300

*Has an action on disorders linked with bad laterality. Resonates with the sagittal median line of the scalp. Used for the*

*equilibrium of the laterality, dyslexia, dyscalculia, dysorthographia, learning difficulties in school, concentration and*

*memory disorders, disturbed laterality (re-educated left handed persons), nervous depression (linked with a laterality*

*disorder), tobacco-stop, weaning from antidepressant drugs.*

### **Nogier Frequency U**

XTRA Universal/base frequency

1.14 /

*Nogier*

600

*The resulting 7 fundamental frequencies, are multiples of 2.*

### **Analgesic**

$C + D + G$  or  $E + G$

*Nogier*

300

### **Cicatrisation**

$A + B + F$

*Nogier*

300

### **Muscle relax**

$E + F$  or  $C + D + G$

*Nogier*

300

### **Regenerating**

$A + B + F$

*Nogier*

300

### **Relaxation**

$C + D + G$

*Nogier*

300

### **BAHR frequencies**

The physician **Dr. Frank Bahr**, Germany, discovered various frequencies which are used since many years. He was a student of Nogier and is today the President of the largest German acupuncture society. He detected more than 14 major bio-frequencies (BAHR 1, BAHR 2) and Chakra frequencies.

The BAHR-Frequencies correspond to ear points and body acupuncture, three skin tissues layers and the nervous system.

### ***Disease, part of the body***

Disruption in conversation of acquired energy,

disruption in conversation of own energy resources,

### **Bahr Frequency 1.1**

**NEW**

599.5

*Bahr*

source of illness, affinity to sympatetic nerve system.

Lower tissue layer

Transfer of energy, neuronal energy and distribution

function, hormonal and nerve systems, affinity to

### **Bahr Frequency 1.2**

**NEW**

1199

*Bahr*

parasympathetic nerve system.

Central tissue layer

Boundary and tangential area between man and the

environment, biotic points, OmegaRen channel points

### **Bahr Frequency 1.3**



**NEW**

2398

*Bahr*

Surface tissue structures.

Omega-Ren-channel

**Bahr Frequency 1.4**

**NEW** Omega-Du channel points

4796

*Bahr*

**Bahr Frequency 1.5**

**NEW** Oscillation frequency, Super Omega

9592

*Bahr*

**Bahr Frequency 1.6**

**NEW** Left axis, right points

19184

*Bahr*

**Bahr Frequency 1.7**

**NEW** Right axis, left points

38360

*Bahr*

**Bahr Frequency 2.1**

**NEW** Pain

963,5

*Bahr*

**Bahr Frequency 2.2**

**NEW** Hysteria

1131

*Bahr*

**Bahr Frequency 2.3**

**NEW** Homeopathy

7708

*Bahr*

**Bahr Frequency 2.4**

**NEW** Anti allergy

1927

*Bahr*

**Bahr Frequency 2.5**

**NEW** Defence

699

*Bahr*

## **Bahr Frequency 2.6**

**NEW** Yang-Energy

637

*Bahr*

## **Bahr Frequency 2.7**

**NEW** Yin-Energy

1102

*Bahr*

## **Chakra**

*Apply the chakra frequency directly on the chakra in the correct movement.*

## **Bahr Chakra 1**

**NEW** Root

4023

*Bahr*

## **Bahr Chakra 2**

**NEW** Sacral

3123

*Bahr*

## **Bahr Chakra 3**

**NEW Solar plexus**

2398

*Bahr*

**Bahr Chakra 4**

**NEW Heart**

1589

*Bahr*

**Bahr Chakra 5**

**NEW Throat**

990

*Bahr*

**Bahr Chakra 6**

**NEW Third eye**

573

*Bahr*

**Bahr Chakra 7**

**NEW Crown**

232

*Bahr*

**Bahr Chakra 8**

**NEW** Qi Master point

7695

*Bahr*

**Bahr Chakra 9**

**NEW** Shaman-Chakra 8

24

*Bahr*

**Bahr Chakra 10**

**NEW** Shaman-Chakra 9

7696,5

*Bahr*

**Bahr Chakra 11**

**NEW** Protection-Chakra general

7697

*Bahr*

**Bahr Chakra 12**

**NEW** Pocks charge

7698

*Bahr*

**Bahr Chakra 13**

**NEW** Pest charge

7699

*Bahr*

**Bahr Chakra 14**

**NEW** Disturbance field / Thymus

7700

*Bahr*

**Bahr Chakra 15**

**NEW** Upper-Omega

7707

*Bahr*

**Bahr Chakra 16**

**NEW** Master of constitution (Homeopathy)

7708

*Bahr*

**Bahr Chakra 17**

**NEW** Inner mental core

7710

*Bahr*

The frequencies of Rifing *III Edition*

**Subject / Argument**

**Author**

*Notes*

**Frequencies**

**Organ**

*Condition*

**Sec.**

**Bahr Chakra 18**

**NEW** Life/Karma

7713

*Bahr*

**REININGER frequencies**

**Dr. Manfred Reininger**, Austria, Vice President of the largest Austrian acupuncture society (OGKA), was the first who detected and published the frequencies of the acupuncture meridians. In the course of his studies he found a large number of different frequencies related to the human body, diseases (allergy, tinnitus etc.) and the environment.

**Meridian**

*Apply the meridian frequencies to acupuncture points on the relevant meridian.*

**Lu , lung**

**NEW**

824

*Reininger*

**LI, large intestine**

**NEW**

553

*Reininger*

**St, stomach**

**NEW**

471

*Reininger*

**SP, spleen pancreas**

**NEW**

702

*Reininger*

**He, heart**

**NEW**

497

*Reininger*

**SI, small intestine**

**NEW**



791

*Reiningger*

**Bl, bladder**

**NEW**

667

*Reiningger*

**Ki, kidney**

**NEW**

611

*Reiningger*

**Ci, circulation (pericard)**

**NEW**

530

*Reiningger*

**3H, triple heater**

**NEW**

732

*Reiningger*

**Gb, gall bladder**

**NEW**

583

*Reiningger*

**Li, liver**

**NEW**

442

*Reiningger*

*Use the pure frequency e.g. **Allergy** for RAC (1) diagnosis and the anti frequency e.g. **Anti allergy** for the treatment.*

**Anti frequencies**

*Apply as long as the RAC is active or according to the general guideline for local therapy.*

**General**

**NEW**

384

*Reiningger*

Psyche

**NEW**

129

*Reiningger*

**Anti Psyche**

**NEW**

4221

*Reininger*

Vegetative

**NEW**

112

*Reininger*

**Anti vegetative**

**NEW**

3665

*Reininger*

Addiction

**NEW**

112

*Reininger*

**Anti addiction**

**NEW**

3305

*Reininger*

Carcinoma

**NEW**

108

*Reininger*

**Anti Carcinoma**

**NEW**

3534

*Reininger*

Pain

**NEW**

101

*Reininger*

**Anti pain**

**NEW**

3894

*Reininger*

Inflammation

**NEW**

128

*Reininger*

**Anti inflammation**

**NEW**

4189

*Reininger*

Allergy

**NEW**

3648

*Reininger*

**Anti Allergy**

**NEW**

933

*Reininger*

Tinnitus

**NEW**

125

*Reininger*

**Anti Tinnitus**

**NEW**

4090

*Reininger*

**Viral/Bacterial**

*Use the pure frequency for RAC (1) diagnosis and the Anti frequency for therapy.*

Viral

**NEW**

1408

*Reininger*

**Anti viral**

**NEW**

360

*Reininger*

Bacterial

**NEW**

1664

*Reininger*

**Anti bacterial**

**NEW**

425

*Reininger*

**Various**

**NEW**

**Regeneration**

**NEW**

640

*Reininger*

**Regeneration blocked by NEW**

2503

*Reininger*

**disturbance field**

**Kidney-Yin**

**NEW**

158

*Reininger*

**Kidney-Yang**

**NEW**

5160

*Reininger*

**Geopathogenic charge**

**NEW**

182

*Reininger*

**Toxic charge**

**NEW**

7680

## Reininger

(1) A method to find the exact frequency for the treatment of a disease, it is called "the Nogier Pulse" or **RAC** (Reflex Auriculo Cardial) or VAS (Vascular Autonomic Signal). According to this technique, the physician with one hand radiates the painful area or the corresponding ear area, while with the other hand the patient's pulse. If changing the frequency of the laser is observed a variation of the pulse, it means that that is the right frequency to use. This method is similar to muscle testing used in kinesiology.

The frequencies of Rifing III Edition

217

1																	18
1	H HYDROGEN																2
3	He HELIUM																
4																	
5																	
6																	
7																	
8																	
9																	
10																	
11																	
12																	
13																	
14																	
15																	
16																	
17																	
18																	
19																	
20																	
21																	
22																	
23																	
24																	
25																	
26																	
27																	
28																	
29																	
30																	
31																	
32																	
33																	
34																	
35																	
36																	
37																	
38																	
39																	
40																	
41																	
42																	
43																	
44																	
45																	
46																	
47																	
48																	
49																	
50																	
51																	
52																	
53																	
54																	
55																	
56																	
57-71																	
72																	
73																	
74																	
75																	
76																	
77																	
78																	
79																	
80																	
81																	
82																	
83																	
84																	
85																	
86																	
87																	
88																	
89-103																	
104																	
105																	
106																	
107																	
108																	
109																	
110																	
111																	
112																	
113																	
114																	
115																	
116																	
117																	
118																	
119																	
120																	
121																	
122																	
123																	
124																	
125																	
126																	
127																	
128																	
129																	
130																	
131																	
132																	
133																	
134																	
135																	
136																	
137																	
138																	
139																	
140																	
141																	
142																	
143																	
144																	
145																	
146																	
147																	
148																	
149																	
150																	
151																	
152																	
153																	
154																	
155																	
156																	
157																	
158																	
159																	
160																	
161																	
162																	
163																	
164																	
165																	
166																	
167																	
168																	
169																	
170																	
171																	
172																	
173																	
174																	
175																	
176																	
177																	
178																	
179																	
180																	
181																	
182																	
183																	
184																	
185																	
186																	
187																	
188																	
189																	
190																	
191																	
192																	
193																	
194																	
195																	
196																	
197																	
198																	
199																	
200																	
201																	
202																	
203																	
204																	
205																	
206																	
207																	
208																	
209																	
210																	
211																	
212																	
213																	
214																	
215																	
216																	
217																	
218																	
219																	
220																	
221																	
222																	
223																	
224																	
225																	
226																	
227																	
228																	
229																	
230																	
231																	
232																	
233																	
234																	
235																	
236																	
237																	
238																	
239																	
240																	
241																	
242																	
243																	
244																	
245																	
246																	
247																	
248																	
249																	
250																	
251																	
252																	
253																	
254																	
255																	
256																	
257																	
258																	
259																	
260																	
261																	
262																	
263																	
264																	
265																	
266																	
267																	
268																	
269																	
270																	
271																	
272																	
273																	
274																	
275																	
276																	
277																	
278																	
279																	
280																	
281																	
282																	
283																	
284																	
285																	
286																	
287																	
288																	
289																	
290																	
291																	
292																	
293																	
294																	
295																	
296																	
297																	
298																	
299																	
300																	
301																	
302																	
303																	
304																	
305																	
306																	
307																	
308																	
309																	
310																	
311																	
312																	
313																	
314																	
315																	
316																	
317																	
318																	
319																	
320																	
321																	
322																	
323																	
324																	
325																	
326																	
327																	
328																	
329																	
330																	
331																	
332																	
333																	
334																	
335																	
336																	
337																	
338																	
339																	
340																	
341																	
342																	
343																	
344																	
345																	
346																	
347																	
348																	
349																	
350																	
351																	
352																	
353																	
354																	
355																	
356																	
357																	
358																	
359																	
360																	
361																	
362																	
363																	
364																	
365																	
366																	
367																	
368																	
369																	
370																	
371																	
372																	
373																	
374																	
375																	
376																	
377																	
378																	
379																	
380																	
381																	
382																	
383																	
384																	
385																	
386																	
387																	
388																	
389																	
390																	
391																	
392																	
393																	
394																	
395																	
396																	
397																	
398																	
399																	
400																	
401																	
402																	
403																	
404																	
405																	
406																	
407																	
408																	
409																	
410																	
411																	
412																	
413																	
414																	
415																	
416																	
417																	
418																	
419																	
420																	
421																	
422																	
423																	
424																	
425																	
426																	
427																	
428																	
429																	
430																	
431																	
432																	
433																	
434																	
435																	
436																	
437																	
438																	
439																	
440																	
441																	
442																	
443																	
444																	
445																	
446																	
447																	
448																	
449																	
450																	
451																	
452																	
453																	
454																	
455																	
456																	
457																	
458																	
459																	
460																	
461																	
462																	
463																	
464																	
465																	
466																	
467																	
468																	
469																	
470																	
471																	
472																	
473																	
474																	
475																	
476																	
477																	
478																	
479																	
480																	
481																	
482																	
483																	
484																	
485																	
486																	
487																	
488																	
489																	
490																	
491																	
492																	
493																	
494																	
495																	
496																	
497																	
498																	
499																	
500																	
501																	
502																	
503																	
504																	
505																	
506																	
507																	
508																	
509																	
510																	
511																	
512																	
513																	
514																	
515																	
516																	
517																	
518																	
519																	
520																	
521																	
522																	
523																	
524																	
525																	
526																	
527																	
528																	
529																	
530																	
531																	
532																	
533																	
534																	
535																	
536																	
537																	
538																	
539																	
540																	
541																	
542																	
543																	
544																	
545																	
546																	
547																	
548																	
549																	
550																	
551																	
552																	
553																	
554																	
555																	
556																	
557																	
558																	
559																	
560																	
561																	
562																	
563																	
564																	
565																	
566																	
567																	
568																	
569																	
570																	
571																	
572																	
573																	
574																	
575																	
576																	
577																	
578																	
579																	
580																	
581																	
582																	
583																	
584																	
585																	
586																	
587																	
588																	
589																	
590																	
591																	
592																	
593																	
594																	
595																	
596																	
597																	
598																	
599																	
600																	
601																	
602																	
603																	
604																	
605																	
606																	
607																	
608																	
609																	
610																	
611																	
612																	
613																	
614																	
615																	
616																	
617																	
618																	
619																	
620																	
621																	
622																	
623																	
624																	
625																	
626																	
627																	
628																	
629																	
630																	
631																	
632																	
633																	
634																	
635																	
636																	
637																	
638																	
639																	
640																	
641																	
642																	
643																	
644																	
645																	
646																	
647																	
648																	
649																	
650																	



# PERIODIC TABLE OF THE ELEMENTS

## PERIODIC TABLE OF THE ELEMENTS

Alkali Metals

Alkaline Earth

Transition Metals

Basic Metals

Metalloid

Non Metals

Halogen

Noble Gases



Lanthanides



# Actinides

**Subject / Argument**

**Author**

*Notes*

**Frequencies**

**Organ**

*Condition*

**Sec.**

**Chemical Elements and Minerals**

*Retains calcium & magnesium in bones, converts*

**Minerals - Boron**

XTRA

320=600,

*Minerals*

600

*Vitamin D, aiding calcium absorption.*

*Bone, nerve impulse, blood coagulation, muscle*

**Minerals - Calcium**

XTRA

320=600,

*Minerals*

600

*contraction.*

### **Minerals - Cesium**

*XTRA Provides pH balance .*

440=600,

*Minerals*

600

*Insulin, glucose & lipid, regulation of nerve impulse*

### **Minerals - Chromium**

*XTRA transmission , serotonin, controls blood sugar levels,*

384=600,

*Minerals*

600

*diabetes helper.*

*Hemoglobin, enzyme reactions, cholestrol regulation,*

### **Minerals - Copper**

*XTRA*

464=600,

*Minerals*

600

*thyroid & liver functions.*

### **Minerals - Gold**

*XTRA Brain function, vitality, longevity, restful sleep.*

316=600,

*Minerals*

600

### **Minerals - Iodine 1**

*XTRA Primary thyroid hormone.*

424=600,

*Minerals*

600

### **Minerals - Iodine 2**

*XTRA Helps clear 6th and 5th chakra blocks.*

53,20.007,425.89,459.12,

*Minerals*

180

*Oxygen to cells , circulation, digestion, elimination,*

### **Minerals - Iron**

*XTRA respiration, tissue oxidation, liver, hemoglobin,*

416=600,

*Minerals*

600

*immunological response.*

*Electrical impulse, bone & ligament formation, uptake*

### **Minerals - Magnesium**

*XTRA of potassium & calcium, immunological response,*

384=600,

*Minerals*

600

*prevention of dental cavities.*

*Brain , bone, thyroxin (thyroid), collagen, intestinal*

### **Minerals - Manganese**

XTRA

400=600,

*Minerals*

600

*tract, laryngeal, liver, ovaries, generative organs.*

### **Minerals - Molybdenum**

*XTRA Molybdenum.*

336=600,

*Minerals*

600

*Phosphate source to manage energy , synthesize*

### **Minerals - Phosphorus**

*XTRA protein, fat, carbohydrates, contracts muscle (heart), 480=600,*

*Minerals*

600

*hormone production & Vitamin B utilization.*

### **Minerals - Platinum**

*XTRA Bacteria, viruses, fungi.*

312=600,

*Minerals*

600

### **Minerals - Potassium**

*XTRA Alkalizer, electrolyte, kidney, cellular, energy .*

304=600,

*Minerals*

600

### **Minerals - Rhodium**

XTRA *Thymus regeneration.*

45,3.172,67.52,72.79,

*Minerals*

180

### **Minerals - Selenium**

XTRA *Antioxidant, heart health.*

272=600,

*Minerals*

600

*Formation of collagen in bone, cartilage & connective*

### **Minerals - Silica**

XTRA

448=600,

*Minerals*

600

*tissue.*

### **Minerals - Silver**

XTRA *Antibiotic .*

376=600,

*Minerals*

600

218

The frequencies of Rifing *III Edition*

**Subject / Argument**

**Author**

*Notes*

**Frequencies**

**Organ**

*Condition*

**Sec.**

**Minerals - Sodium**

XTRA *Sodium*.

352=600,

*Minerals*

600

**Minerals - Sulfur**

XTRA *Liver, bile, skin, wounds. Also spelled sulphur.*

256=600,

*Minerals*

600



*Healthy glucose, lipid metabolism, prevention of tooth*

### **Minerals - Vanadium**

XTRA

368=600,

*Minerals*

600

*decay, diabetes helper.*

*Antiseptic, antibiotic, antioxidant, metabolism of  
nucleic acid, protein synthesis, mucosal linings,*

### **Minerals - Zinc 1**

XTRA

480=600,

*Minerals*

600

*hormone production, prostate gland, regulates  
hunger, Vitamin A utilization .*

### **Minerals - Zinc 2**

*XTRA Helps harmonize body, mind, spirit.*

30,6.254,133.13,143.52,

*Minerals*

180

*Toxic metal. Present in chemtrail sprays. See Detox*

### **Aluminum 1**

XTRA

15950,

*Minerals*

180

*sets.*

### **Aluminum 2**

XTRA

554.67,597.95,

*Minerals*

180

### **Antimony 121sb**

XTRA *Heavy metal, binding metal.*

509.39,549.13,11684.56,

*Minerals*

180

### **Antimony 123sb**

XTRA *Heavy metal, binding metal.*

275.86,297.37,12655.27,

*Minerals*

180

**Arsenic as**

XTRA *Heavy metal.*

364.56,393,16724.61,

*Minerals*

180

*Heavy metal. Present in chemtrail sprays. See Detox*

**Barium 135ba 1**

XTRA

211.46,227.96,19402.34,

*Minerals*

180

*sets.*

**Barium 137ba 2**

XTRA

236.56,255.02,21705.08,

*Minerals*

180

## **Beryllium be**

XTRA *Toxic heavy metal.*

299.14,322.49,13723.62,

*Minerals*

180

## **Beryllium**

XTRA *Heavy metal. Detox.*

16350,

*Minerals*

180

## **Bismuth bi**

XTRA

342.06,368.75,15692.37,

*Minerals*

180

## **Boron 10b**

XTRA *Heavy metal.*

228.75,246.59,20988.27,

*Minerals*

180

**Boron 11b**

XTRA *Heavy metal.*

682.97,736.25,15666.02,

*Minerals*

180

**Bromine 79br**

XTRA *Can cause thyroid problems by replacing iodine.*

533.29,574.9,12232.9,

*Minerals*

180

**Bromine 81br**

XTRA *Can cause thyroid problems by replacing iodine.*

574.87,619.73,13186.52,

*Minerals*

180

**Cadmium 111cd**

XTRA

451.38,486.61,20708,

*Minerals*

180

## **Cadmium 113cd**

XTRA

472.18,509.02,21662.11,

*Minerals*

180

## **Cadmium**

XTRA *Heavy metal.*

14325,

*Minerals*

180

## **Calcium 2**

XTRA

143.21,154.38,13140.62,

*Minerals*

180

## **Carbon c**

XTRA

535.24,577,12277.34,

*Minerals*

180

**Cesium cs**

XTRA *Heavy metal.*

279.22,301,12809.56,

*Minerals*

180

**Chlorine 35cl**

XTRA *Element, halogen group.*

208.56,224.84,19136.72,

*Minerals*

180

**Chlorine 37cl**

XTRA

173.62,187.15,15929.69,

*Minerals*

180

**Chromium cr**

XTRA

120.31,129.69,11039.05,

*Minerals*

180

## **Chromium vi**

XTRA

19600,

*Minerals*

180

## **Chromium**

XTRA

383,

*Minerals*

180

## **Cobalt co**

XTRA

502.67,541.88,11530.27,

*Minerals*

180

## **Cobalt**

XTRA

14075,

*Minerals*

180



### **Copper 63cu**

*XTRA Metal, essential trace element.*

564.21,608.23,12941.88,

*Minerals*

180

### **Copper 65cu**

XTRA

604.41,651.58,13864.26,

*Minerals*

180

*Highly toxic reactive halogen. Compounds used in*

### **Fluorine f**

*XTRA pharmaceuticals, dental 'care,' PET scanning, and*

2.62,158.87,11484.01,

*Minerals*

180

*uranium enrichment.*

### **Gallium**

XTRA

11350,

*Minerals*

180

**Germanium**

XTRA

74.25,80.04,136.25,

*Minerals*

180

**Gold au**

XTRA

36.43,39.28,13375,

*Minerals*

180

**Gold**

XTRA

14750,

*Minerals*

180

**Hydrogen 1h**

XTRA *Hydrogen and pH balance.*

128.69,294.79,12207.03,

*Minerals*

180

**Hydrogen 2h**

XTRA

326.77,352.26,14991.2,

*Minerals*

180

**Hydrogen 3h**

XTRA

270.54,477.68,13020.38,

*Minerals*

180

**Indium**

XTRA *Heavy metal.*

12075,

*Minerals*

180

**Iodine 1**

XTRA

425.88,459.12,19538.09,

*Minerals*

180

**Iodine 2**

XTRA

424,

*Minerals*

180

**Iodine**

XTRA *Experimental. Derived from molar weight.*

2030.464,

*Minerals*

180

**Iridium**

XTRA *Heavy metal.*

14250,

*Minerals*

180

**Iron fe**

XTRA *Metal. Necessary for blood health.*

68.78,74.14,12621.09,

*Minerals*

180

**Lead pb**

XTRA

445.35,480.08,20430.65,

*Minerals*

180

**Lead**

XTRA

190000,

*Minerals*

180

**Lithium 6li**

XTRA *Element.*

313.25,337.69,14371.09,

*Minerals*

180

**Lithium 7li**

XTRA *Element.*

186.61,955.98,16951.04,

*Minerals*

180

**Lithium**

*XTRA Element.*

11975,

*Minerals*

180

**Magnesium mg**

*XTRA Mineral essential for life.*

130.27,140.43,11952.14,

*Minerals*

180

The frequencies of Rifing *III Edition*

219

**Subject / Argument**

**Author**

*Notes*

**Frequencies**

**Organ**

*Condition*

**Sec.**

**Magnesium**

*XTRA Mineral essential for life.*

480,

*Minerals*

180

**Magnesium**

*XTRA Mineral essential for life.*

11325,

*Minerals*

180

**Manganese 1**

XTRA *Element essential for life.*

11425,

*Minerals*

180

**Manganese mn**

XTRA *Element essential for life.*

525.01,565.99,12042.96,

*Minerals*

180

**Mercury**

XTRA *Toxic metal element.*

21850,

*Minerals*

180

**Mercury 199hg**

XTRA

379.48,409.08,17409.18,



*Minerals*

180

**Mercury 201hg**

XTRA

140.46,151.43,12888.67,

*Minerals*

180

**Molybdenum 95mo**

*XTRA Metal element essential for life.*

138.65,149.47,12722.65,

*Minerals*

180

**Molybdenum 97mo**

*XTRA Metal element essential for life.*

141.59,152.65,12992.19,

*Minerals*

180

**Molybdenum**

*XTRA Metal element essential for life.*

464,336,

*Minerals*

180

**Nickel ni**

XTRA *Toxic metal element.*

190.21,205.06,17453.13,

*Minerals*

180

**Nickel**

XTRA *Toxic metal element.*

13800,

*Minerals*

180

**Osmium**

XTRA *Toxic metal element.*

14800,

*Minerals*

180

**Oxygen**

XTRA

5.772,

*Minerals*

180

*Experimental. May be contraindicated in Morgellons*

### **Ozone Generate**

XTRA

78,16,15.99

*Minerals*

180

*cases.*

*Metal element used in dentistry. Low toxicity, but may*

### **Palladium**

XTRA

18850,

*Minerals*

180

*be carcinogenic.*

### **Phosphorus**

XTRA *Essential element.*

861.72,928.95,19766.11,

*Minerals*

180

## **Lead pb**

XTRA

445.35,480.08,20430.65,

*Minerals*

180

## **Lead**

XTRA

190000,

*Minerals*

180

*Metal element. Exposure to salts can cause short-*

## **Platinum pt**

*XTRA term and long-term problems. Used in chemotherapy*

457.64,493.36,20955.11,

*Minerals*

180

*and body implants.*

## **Platinum**

XTRA

14825,

*Minerals*

180

**Potassium k**

*XTRA Essential element.*

99.34,107.09,18230.47,

*Minerals*

180

**Rhodium 85rb**

*XTRA Metal element.*

205.53,221.56,18857.41,

*Minerals*

180

**Rhodium 87rb**

*XTRA Metal element.*

696.52,750.87,15977.04,

*Minerals*

180

**Rhodium rh**

*XTRA Metal element.*

67.51,72.79,12390.62,

*Minerals*

180

**Rubidium**

*XTRA Metal element.*

12300,

*Minerals*

180

**Scandium 21**

*XTRA Metal element.*

517.05,557.4,11860.35,

*Minerals*

180

**Selenium 34**

*XTRA Trace mineral element essential for cardiac health.*

406.41,438.12,18644.52,

*Minerals*

180

**Selenium**

*XTRA Trace mineral element essential for cardiac health.*

272,

*Minerals*

180

*Metal element. Not to be confused with silicone,*

**Silicon si**

XTRA

422.87,455.86,19399.4,

*Minerals*

180

*which is a man-made polymer.*

**Silver 2**

XTRA *Metal element.*

21650,

*Minerals*

180

**Silver 107ag**

XTRA *Metal element.*

86.12,92.84,15804.69,

*Minerals*

180

**Silver 109ag**

*XTRA Metal element.*

99.03,106.75,18171.88,

*Minerals*

180

**Silver**

*CAFL Metal element. Experimental.*

15903,

*Minerals*

180

**Sodium Chloride**

*XTRA Table salt.*

29.22,

*Minerals*

180

**Sodium na**

*XTRA Metal element.*

563.05,606.99,12915.53,

*Minerals*

180

**Strontium sr**



XTRA

92.23,99.43,16925.77,

*Minerals*

180

**Sulfur si**

XTRA *Element. Also spelled sulphur.*

163.27,176,14980.46,

*Minerals*

180

**Thallium**

XTRA *Highly toxic metal element.*

18300,

*Minerals*

180

**Tantalum**

XTRA *Metal element, toxic at high levels.*

12225,

*Minerals*

180

**Tin 115sn**

*XTRA Metal element.*

696.05,750.37,15966.3,

*Minerals*

180

**Tin 117sn**

*XTRA Metal element.*

758.35,817.51,17395.02,

*Minerals*

180

**Tin 119sn**

*XTRA Metal element.*

793.4,855.3,18199.22,

*Minerals*

180

**Tin**

*XTRA Metal element.*

14925,

*Minerals*

180

**Titanium 47ti**

*XTRA Metal element. Commonly used in medical implants.*

119.98,129.36,11009.77,

*Minerals*

180

**Titanium 49ti**

*XTRA Metal element. Commonly used in medical implants.*

120.01,129.37,11011.71,

*Minerals*

180

**Titanium**

*XTRA Metal element. Commonly used in medical implants.*

17650,

*Minerals*

180

**Tungsten w**

*XTRA Metal element.*

88.57,95.48,16253.9,

*Minerals*

180

**Tungsten**

*XTRA Metal element.*

11875,

*Minerals*

180

### **Uranium u**

*XTRA Radioactive metal element.*

38.1,41.07,13984.37,

*Minerals*

180

### **Vanadium 50v**

*XTRA Metal, trace element.*

212.22,228.78,19472.65,

*Minerals*

180

### **Vanadium 51v**

*XTRA Metal, trace element.*

559.61,603.27,12836.43,

*Minerals*

180

### **Vanadium**

*XTRA Metal, trace element.*

16400,

*Minerals*

180

**Zinc**

*XTRA Metal element, essential mineral.*

14050,

*Minerals*

180

220

The frequencies of Rifing *III Edition*

**Subject / Argument**

**Author**

*Notes*

**Frequencies**

**Organ**

*Condition*

**Sec.**

**Zinc 2**

*XTRA Metal element, essential mineral.*

480,

*Minerals*

180

**Zinc zn**

*XTRA Metal element, essential mineral.*

133.12,143.52,12214.84,

*Minerals*

180

*Metal element with no known biological role, although*

**Zirconium zr**

XTRA

198.61,214.09,18222.65,

*Minerals*

180

*present in all biological systems.*

*Wave=square, Duty Cycle=95%, Amplitude=8, select*

**Colloidal Silver Generate**

XTRA

1000=1800,10000=1800,

180

*Inverse+Sync. See Spooky2 101 User's Guide.*

*Octal sub-harmonics of sub-10nm spheroid colloidal*

### **Colloidal Silver Octal**

XTRA

4653391.397248,2326695.698624,

300

*nanoparticles.*

### **Colloidal Silver Scalar**

XTRA *As mentioned above*

473582.172629,23578.268006,

300

### **Colloidal Gold Octal**

XTRA *As mentioned above*

7205251.195738,3602625.597869,

300

### **Colloidal Gold Scalar**

XTRA *As mentioned above*

7364246.875738,366644.262680,

300

### **Colloidal Silver and Gold**

9088.655073,7036.378121,1173.892841,908.82

XTRA *As mentioned above*

300

**Octal**

0264,

**Colloidal Silver and Gold**

*Scalar sub-harmonics of sub-10nm spheroid colloidal*  
7364246.875738,473582.172629,366644.26268

XTRA

300

**Scalar**

*nanoparticles.*

0,23578.268006,

**Colloidal Silver and Gold Sub-**

*Scalar and octal HF sub-harmonics of sub-10nm*

900656.399467,581673.924656,473582.172629,

XTRA

300

**1MHz**

*spheroid colloidal nanoparticles.*

366644.262680,



## **Colloidal Silver and Gold Sub-**

*Scalar and octal LF sub-harmonics of sub-10nm*

72709.240582,56291.024967,23578.268006,182

XTRA

300

**10KHz**

*spheroid colloidal nanoparticles.*

54.142973,

## **Colloidal Silver and Gold Sub-**

72709.240582,56291.024967,23578.268006,182

XTRA *As mentioned above*

300

**100KHz**

54.142973,

## **Vitamins**

40,260,460,7500,37500,57500,100000,210250,4

## **Avitaminosis**

## **KHZ**

*Vitamin deficiency.*

*Vitamins*

180

36420,561930,

### **Vitamin Deficiency**

2400,4420,7360,15000,37500,28750,33333,268

*XTRA CAFL Anecdotal.*

*Vitamins*

600

### **(Avitaminosis)**

75,22530,38797,

### **Vitamag Complete Set**

*CAFL Magnesium, zinc and vitamin B complex supplement.*

1,2,3,4,5,6,7,7.8,9,10,13,16,19.5,22.5,24,

*Vitamins*

180

*Toxicity from ingestion of excess pre-formed vitamin*

110,570,950,5500,17500,137500,262500,39350

### **Hypervitaminosis A**

**KHZ**

*Vitamins*

180

*A. Eat carotenoid precursors instead.*

0,775790,815700,

2100,9120,15200,23500,33297,28750,26440,22

### **Vitamin A Deficiency**

*XTRA CAFL Anecdotal.*

*Vitamins*

600

530,38183,33170,

140,570,950,23500,269710,57500,175160,4364

### **Vitamin A Deficiency**

**KHZ**

*Vitamins*

180

20,642910,978050,

50,6560,16000,22500,32500,35925,36400,3827

### **Vitamin B12 Deficiency**

*XTRA CAFL Anecdotal. Use also for Vitamin B Deficiency.*

*Vitamins*

600

9,37240,38705,

50,410,1000,45000,97500,324370,410250,5664

## **Vitamin B12 Deficiency**

**KHZ**

*It can be caused by **Helicobacter Pylori** .*

*Vitamins*

180

10,709830,930120,

*Primarily due to thiamine deficiency ( **vitamin B1** )*

120,220,5810,5500,40000,67500,150000,26971

## **Beriberi**

**KHZ**

*with CNS, neuro, cardiac, motor, and psych*

*Vitamins*

180

0,749000,987230,

*problems.*

*Enzyme deficiency caused by failure to process biotin*

190,350,13520,90000,355080,475160,527000,6

## **Biotinidase Deficiency**

**KHZ**

*Vitamins*

180

( **vitamin B7** ) in food.

67000,789000,986220,

*Due to B3 / niacin or tryptophan deficiency . Causes*

*Diarrhea, Dermatitis, and Dementia (see sets). Also*

190,230,950,82500,192710,227500,452020,592

## **Pellagra**

### **KHZ**

*Vitamins*

180

*see Avitaminosis, and Vitamin Deficiency*

500,731310,815720,

*(Avitaminosis) sets.*

2100,11680,29500,23750,15420,34065,5009,39

## **Vitamin C Deficiency**

*XTRA CAFL Anecdotal.*

*Vitamins*

600

375,36000,39923,

50,730,2950,47500,222530,452590,517500,683

## **Ascorbic Acid Deficiency**

## **KHZ**

*Also called scurvy. **Vitamin C** deficiency.*

*Vitamins*

180

000,712000,993410,

2890,3740,9920,33270,40000,28750,25000,372

## **Vitamin D Deficiency**

*XTRA CAFL Anecdotal.*

*Vitamins*

600

33,34000,

170,220,620,11090,40000,57500,150000,17500

## **Vitamin D Deficiency**

## **KHZ**

*Vitamins*

180

0,426900,826000,

*The frequencies of Rifing **III Edition***

221

**Subject / Argument**

**Author**

*Notes*

**Frequencies**

**Organ**

*Condition*

**Sec.**

**Homeopathy**

**Anthracinum**

BIO

*Homeopathic anthrax nosode .*

633,

*Homeop.*

180

**Arsenic Alb**

*CAFL Homeopathic cell salt.*

562,

*Homeop.*

360

**Bacillinum**

*CAFL Homeopathic nosode .*

132,423,432,785,853,854,921,1027,1042,1932,

Respiratory *Homeop.*

180

### **Bacillinum**

VEGA *Homeopathic nosode* .

132,854,921,1042,1932,

*Homeop.*

180

### **Bacterium Lactis Nosode**

BIO

*Homeopathic nosode* .

512,526,798,951,5412,

*Homeop.*

180

### **Bacteria Lactis Nosode**

CAFL *Homeopathic nosode* .

512,526,798,951,5412,

Back

*Homeop.*

180



### **Bacteria Lactis Nosode**

VEGA *Homeopathic nosode* .

512,526,5412,

*Homeop.*

180

### **Baker's Yeast Allergy**

CAFL *Homeopathy preparation.*

775,843,

Allergy

*Homeop.*

300

### **Barley Smut**

BIO

*Homeopathic preparation for an allergen.*

377,

*Homeop.*

180

### **Barley Smut**

CAFL *Homeopathic preparation for an allergen.*

377,224,1447,

*Homeop.*

300

**Bermuda Smut**

BIO

*Homeopathic preparation for an allergen.*

971,

*Homeop.*

180

**Bermuda Smut**

*CAFL Homeopathic preparation for an allergen.*

422,767,847,971,644,780,

*Homeop.*

180

**Botrytis Cinereas**

BIO

*Homeopathic preparation from a fungal allergen.*

1132,

*Homeop.*

180

**Botrytis Cinereas**

*CAFL Homeopathic preparation from a fungal allergen.*

1132,212,

Lung

*Homeop.*

600

### **Botrytis Cinereas**

*XTRA Homeopathic preparation from a fungal allergen.*

212,1132,1545,

*Homeop.*

600

### **Botrytis**

*CAFL Homeopathic preparation from a fungal allergen.*

1545,

Lung

*Homeop.*

600

### **Carbo Animalis**

*CAFL Homeopathic remedy from animal bone charcoal.*

444,

*Homeop.*

360

**Causticum**

BIO

*A homeopathic remedy.*

540,1013,

*Homeop.*

180

**Chelidonium**

CAFL *Homeopathic remedy.*

162,

*Homeop.*

480

**Convoforce**

CAFL *Homeopathic.*

774,

*Homeop.*

360

**Coraforce**

CAFL *Homeopathic.*

774,

*Homeop.*

300

**Corallinus**

*CAFL Homeopathic.*

533,

*Homeop.*

300

**Corn Smut**

BIO

*Homeopathic preparation for an allergen.*

546,1642,

*Homeop.*

180

**Corn Smut**

*CAFL Homeopathic preparation for an allergen.*

546,1642,289,

*Homeop.*

180

**Corn Smut**

*VEGA Homeopathic preparation for an allergen.*

546,

*Homeop.*

180

### **Diptherinum**

VEGA *Homeopathic.*

624,

*Homeop.*

180

*Homeopathic remedy for Echinococcus tapeworms in*

### **Echinococcinum 2**

XTRA

164,453,542,623,5522=900,

*Homeop.*

180

*dogs, wolves, cats, and rodents that can infect man.*

*Homeopathic nosode for Streptococcus family*

### **Enterococcinum**

BIO

686,

*Homeop.*

180

*organisms found in GI and urinary tracts.*

*Homeopathic remedy for Echinococcus tapeworms in*

**Echinococcinum**

BIO

164,453,542,623,

*Homeop.*

180

*dogs, wolves, cats, and rodents that can infect man.*

*Homeopathic nosode for Streptococcus family*

**Enterococcinum**

CAFL

686,409,

*Homeop.*

300

*organisms found in GI and urinary tracts.*

*Homeopathic remedy for Echinococcus tapeworms in*

**Echinococcinum**

VEGA

453,164,623,542,

*Homeop.*

180

*dogs, wolves, cats, and rodents that can infect man.*

*Homeopathic remedy for fungus that attacks skin and*  
20,345,465,634,644,660,690,727.5,766,784,802,

### **Epidermophyton Floccinum 2 XTRA**

*Homeop.*

180

*nail s. Includes athlete's foot.*

880,1550,

*Homeopathic remedy for fungus that attacks skin and*

### **Epidermophyton Floccinum**

BIO

644,766,

*Homeop.*

180

*nails. Includes athlete's foot .*

### **Fel Tauri**

BIO

*Homeopathic preparation of ox bile.*

672,



*Homeop.*

180

**Fischpyrogen**

BIO

*Homeopathic nosode.*

832,

*Homeop.*

180

**Fluor Alb**

*CAFL Homeopathic cell salt.*

110,342,420,423,688,757,

*Homeop.*

180

**Fluor Alb**

*VEGA Homeopathic cell salt.*

420,423,424,2222,502,

*Homeop.*

180

**Influenza Triple Nosode**

BIO

*Homeopathic.*

421,632,1242,1422,1922,3122,

*Homeop.*

180

### **Influenza Toxicum**

VEGA *Homeopathic nosode for influenza/flu.*

854,

*Homeop.*

180

122,350,487,572,634,768,823,1043,1272,764,77

### **Influenza Bach Poly**

CAFL *Homeopathic nosode for influenza/flu.*

*Homeop.*

180

1,

### **Influenza Bach Poly**

VEGA *Homeopathic nosode for influenza/flu.*

122,823,

*Homeop.*

180

## **Influenzum Bach Poly Flu**

BIO

*Homeopathic.*

122,350,487,634,823,

*Homeop.*

180

## **Influenza Berlin**

VEGA *Homeopathic nosode for influenza/flu.*

55,430,720,733,

*Influenza*

180

## **Influenza Berlin 55**

CAFL *Homeopathic nosode for influenza/flu.*

430,720,733,787,

*Homeop.*

180

## **Influenza Vesic**

VEGA *Homeopathic nosode for influenza/flu.*

203,292,975,

*Homeop.*

180

**Influenza Vesic NW**

CAFL *Homeopathic nosode for influenza/flu.*

332,364,519,588,590,238,239,715,

*Homeop.*

180

**Influenza Vesic NW**

VEGA *Homeopathic nosode for influenza/flu.*

364,

*Homeop.*

180

**Influenza Vesic SW**

CAFL *Homeopathic nosode for influenza/flu.*

433,645,658,824,

*Homeop.*

180

**Influenza Vesica General**

CAFL *Homeopathic nosode for influenza/flu.*

203,292,588,612,975,407,682,

Blisters

*Homeop.*

180

222

The frequencies of Rifing *III Edition*

**Subject / Argument**

**Author**

*Notes*

**Frequencies**

**Organ**

*Condition*

**Sec.**

**Vapch Grippe**

VEGA *Homeopathic nosode for influenza/flu.*

153,343,

*Homeop.*

180

**Lac Deflorat**

CAFL *Homeopathic.*

230,371,232,2121,

*Homeop.*

180

### **Lac Deflorat**

VEGA *Homeopathic.*

230,371,

*Homeop.*

180

### **Luesinum and Syphilinum**

CAFL *Homeopathic. See Syphilis.*

177,600,625,650,658,660,

Genitals

*Homeop.*

240

### **Luesinum and Syphilinum 2**

XTRA *Homeopathic. See Syphilis.*

177,600,625,650,658,660,789,900,2776,6600,

Genitals

*Homeop.*

180

### **Luesinum and Syphilinum 3**

XTRA *Homeopathic. See Syphilis.*

177,

Genitals

*Homeop.*

900

*Homeopathic nosode for rabies. Also see Lyssavirus*

### **Lyssinum**

BIO

547,793,

*Homeop.*

180

*and Rabies sets.*

### **Medorrhinum**

BIO

*Homeopathic nosode for urethral discharge.*

230,442,554,843,854,1700,1880,2222,

*Homeop.*

180

### **Medorrhinum**

*VEGA Homeopathic nosode for urethral discharge.*

442,843,2222,

*Homeop.*

180

**Monotospora Languinosa**

BIO

*Homeopathic remedy for fungal allergen.*

788,

*Homeop.*

180

**Meningococcinum**

BIO

*Homeopathic nosode for Meningitis.*

130,517,676,677,

*Homeop.*

180

**Meningococcinum**

*VEGA Homeopathic nosode for Meningitis.*

676,677,517,

*Homeop.*

180

**Monotospora Languinosa**



BIO

*Homeopathic remedy for fungal allergen.*

788,

*Homeop.*

180

### **Morbillinum**

*CAFL Homeopathic noside for Measles.*

467,520,1489,

*Homeop.*

300

### **Mycogone Species (spp)**

BIO

*Homeopathic allergenic preparation based on fungus. 371,446,1123,*

*Homeop.*

180

### **Mycogone Species (spp)**

*CAFL Homeopathic allergenic preparation based on fungus.*

371,446,748,1123,

*Homeop.*

180

*Homeopathic remedy from heart cells that died as a*

## **Myocarditis Necrose**

*CAFL result of inadequate blood flow to them. See*

706,789,

*Homeop.*

600

*Circulatory Stasis.*

## **Neurospora Sitophila**

BIO

*Homeopathic allergenic preparation.*

705,

*Homeop.*

180

## **Neurospora Sitophila**

*CAFL Homeopathic allergenic preparation.*

705,878,

*Homeop.*

420

## **Nigrospora Species (spp)**

BIO

*Homeopathic allergenic preparation.*

302,

*Homeop.*

180

### **Nigrospora Species (spp)**

CAFL *Homeopathic allergenic preparation.*

302,350,764,

*Homeop.*

420

### **Ox Bile**

BIO

*The homeopathic remedy derived from it.*

672,

*Homeop.*

180

*Homeopathic nosode for bacterial diseases spread*

### **Pasteurella Combination**

BIO

913,

*Homeop.*

180

*by animal bites.*

**Phoma Destructiva**

*CAFL Homeopathic.*

163,815,621,

*Homeop.*

180

**Phoma Destructiva**

*VEGA Homeopathic.*

163,

*Homeop.*

180

**Prostate Adenominum**

*PROV Homeopathic remedy for prostate tumor .*

442,688,1875,748,766,920,

*Homeop.*

240

*Homeopathic nosode for psoriasis. Useful for*

**Psorinum**

BIO

786,

*Homeop.*

180

*persistent skin itch, especially post-scabies.*

### **Psorinum**

CAFL *As mentioned above*

786,767,

*Homeop.*

300

### **Pullularia Pullulans**

BIO

*Homeopathic allergy remedy.*

1364,

*Homeop.*

180

### **Pullularia Pullulans**

CAFL *Homeopathic allergy remedy.*

432,873,1364,684,739,750,

Lung

*Homeop.*

180

## **Pullularia Pullulans**

VEGA *Homeopathic allergy remedy.*

1364,

*Homeop.*

180

## **Pyocyaneus**

BIO

*Homeopathic nosode for Pseudomonas pyocyanea.*

437,

*Homeop.*

180

## **Pyrogenium 62**

CAFL *General homeopathic remedy for pus .*

151,429,594,622,872,497,498,

*Homeop.*

180

## **Pyrogenium 62**

VEGA *Homeopathic.*

429,

*Homeop.*

180

**Pyrogenium Ex Ovo**

CAFL *Homeopathic.*

231,1244,1210,1216,

*Homeop.*

180

**Pyrogenium Fish**

CAFL *Homeopathic.*

287,304,

*Homeop.*

180

**Pyrogenium Mayo**

BIO

*Homeopathic.*

1625,

*Homeop.*

180

**Pyrogenium Suits**

CAFL *Homeopathic.*

341,356,673,

*Homeop.*

180

**Sanguis Menstrualis**

BIO

*Homeopathic nosode.*

591,

F. Genitals *Homeop.*

180

**Sorghum Smut**

BIO

*Homeopathic preparation for an allergen.*

294,

*Homeop.*

180

**Tobacco Mosaic**

BIO

*Homeopathic preparation for an allergen.*

233,274,543,782,1052,

*Homeop.*

180



## **Tonsillar NOS**

BIO

1656,

Throat

*Homeop.*

180

*Homeopathic nosode for Tuberculosis. See*

## **Tuberculinum**

CAFL

332,522,664,731,737,748,1085,1099,1700,761,

*Homeop.*

180

*Tubercusosis, and Tuberculosis General.*

## **Tuberculinum**

VEGA

522,

*Homeop.*

180

## **Vaccininum**

BIO

*A homeopathic nosode.*

476,

*Homeop.*

180

*Homeopathic smallpox nosode . See Smallpox,*

### **Variolinum**

BIO

542,569,832,3222,

*Homeop.*

180

*Variolinum, and Herpes Simplex RTI.*

### **Variolinum**

*VEGA As mentioned above*

542,832,3222,

*Homeop.*

180

*The frequencies of Rifing III Edition*

223

**Subject / Argument**

**Author**

*Notes*

**Frequencies**

**Organ**

*Condition*

**Sec.**

**Bach Flower**

*Frequency-Hz / Pulse AM-Hz*

**Agrimony**

**NEW** *Addiction, unhappy, anxiety, insomnia.*

310.31 / 1.21

*Bach F.*

**Aspen**

**NEW** *Fear, worries, unknown fears.*

391.54 / 1.53

*Bach F.*

**Beech**

**NEW** *Intolerance, critical, lack of compassion.*

490.87 / 1.92

*Bach F.*

**Centaury**

**NEW** *Weak-willed, tired, timid, passive, quiet.*

384.68 / 1.50

*Bach F.*

*Confirmation, seeking advice, do not trust own*

**Cerato**

**NEW**

291.80 / 1.14

*Bach F.*

*wisdom or judgment.*

*Fear of losing control, temper tantrum, breakdown,*

**Cherry Plum**

**NEW**

262.01 / 1.02

*Bach F.*

*abusive, rage, explode.*

**Chestnut Bud**

**NEW** *Learning, repeating mistakes.*

425.77 / 1.66

*Bach F.*

**Chicory**

**NEW** *Possessive, over protective, self-centered, self pity.*

489.22 / 1.91

*Bach F.*

*Daydreaming, dreaminess, withdrawing, lack of*

**Clematis**

**NEW**

415.26 / 1.62

*Bach F.*

*concentration.*

*Cleansing, poor self image, sense of not being clean,*

**Crab Apple**

**NEW**

359.21 / 1.40

*Bach F.*

*obsessive.*

*Depression overwhelmed by responsibilities,*

**Elm**

**NEW**

463.13 / 1.81

*Bach F.*

*despondent, exhausted.*

**Gentian**

**NEW** *Discouraged, depressed.*

265.67 / 1.04

*Bach F.*

**Gorse**

**NEW** *Hopelessness, despair, pessimism.*

424.21 / 1.66

*Bach F.*

*Talkative, demand attention, dislike being alone,*

**Heather**

**NEW**

301.78 / 1.18

*Bach F.*

*lonely.*

**Holly**

**NEW** *Envy, jealousy, hate, insecurity, suspicious.*

479.48 / 1.87

*Bach F.*

**Honeysuckle**

**NEW** *Homesickness, nostalgia, bereavement.*

275.98 / 1.08

*Bach F.*

*Weariness, bores, tired, needs strength, overworked,*

**Hornbeam**

**NEW**

257.45 / 1.01

*Bach F.*

*procrastination, doubting own abilities.*

*Impatience, irritated, nervy, frustration, fidgety,*

**Impatiens**

**NEW**

463.06 / 1.81

*Bach F.*

*accident-prone, hasty.*

*Lack of confidence, depressed, discouraged, feeling*

**Larch**

**NEW**

336.52 / 1.31

*Bach F.*

*of inferiority.*

*Fear, blushing, stammering, shyness, timid, sensitive,*

## **Mimulus**

**NEW**

492.23 / 1.92

*Bach F.*

*lack of courage.*

## **Mustard**

**NEW** *Depression, deep gloom for no reason.*

254.78 / 1.00

*Bach F.*

*Exhaustion, overwork, workaholic, fatigued, over-*

## **Oak**

**NEW**

318.03 / 1.24

*Bach F.*

*achiever.*

## **Olive**

**NEW** *Lack of energy, fatigue, convalescence.*

431.65 / 1.69



*Bach F.*

*Guilt, self-reproach, humble, apologetic, shame,*

**Pine**

**NEW**

280.93 / 1.10

*Bach F.*

*unworthy, undeserving.*

**Red Chestnut**

**NEW** *Worried, over-concern, fear.*

292.06 / 1.14

*Bach F.*

**Rock Rose**

**NEW** *Frozen fear, terror.*

277.99 / 1.09

*Bach F.*

**Rock Water**

**NEW** *Mental and character flexibility.*

451.74 / 1.76

*Bach F.*

**Scleranthus**

**NEW** *Indecision, imbalance, uncertainty, dizziness.*

307.07 / 1.20

*Bach F.*

**Star of Bethlehem**

**NEW** *Trauma, after effect of shock, post traumatic stress.*

276.57 / 1.08

*Bach F.*

*Extreme mental anguish, hopeless despair, intense*

**Sweet Chestnut**

**NEW**

421.51 / 1.65

*Bach F.*

*sorrow.*

*Over-enthusiasm, hyper-active, fanatical, highly*

**Vervain**

**NEW**

409.14 / 1.60

*Bach F.*

*strung.*

*Domineering, inflexible, very capable, gifted, bullying,*

## **Vine**

**NEW**

383.91 / 1.50

*Bach F.*

*aggressive.*

*Influenzable, hypersensitive, unstable and confused,*

## **Walnut**

**NEW**

261.26 / 1.02

*Bach F.*

*busy.*

## **Water Violet**

**NEW** *Reserved, asocial, independent, arrogant.*

370.22 / 1.45

*Bach F.*

*Repeated unwanted thoughts, mental arguments,*

## **White Chestnut**

**NEW**

247.09 / 0.97

*Bach F.*

*concentration, sleeplessness.*

*Cross-road in life, decision making, lack of clarity,*

## **Wild Oat**

**NEW**

430.20 / 1.68

*Bach F.*

*drifting in life.*

## **Wild Rose**

**NEW** *Apathy, resignation, lost motivation, lack of ambition.*

349.54 / 1.37

*Bach F.*

## **Willow**

**NEW** *Victim of destiny, suffering for adversity and bad luck.*

264.74 / 1.03

*Bach F.*

224

The frequencies of Rifing *III Edition*

## **Subject / Argument**

## **Author**

## **Notes**

**Frequencies**

**Organ**

***Condition***

**Sec.**

**Plants**

Immune

**Aconite**

CAFL *Used to stimulate lymphocyte production.*

3347,5611,2791,

*Plants*

300

System

**Arnica**

BIO

*A healing herb.*

1042,

*Plants*

180

**Cannabidiol CBD**

XTRA Experimental. Derived from molar weight.

5031.472

*Plants*

180

*Experimental. Powerful medicinal herb from the Amazon rain-*

**Catahua**

XTRA

*Available only in Spooky2.*

*Piante*

180

*forest, courtesy of a shaman friend of Spooky2.*

*Plant family including Black Snakeroot and Black*

**Cimicifuga**

CAFL

334,594,

*Plants*

180

*Cohosh.*

*Plant family including Black Snakeroot and Black*

**Cimicifuga**

VEGA

594,

*Plants*

180

*Cohosh.*

### **Blue Cohosh**

BIO

*A healing herb.*

364,

*Plants*

180

*Experimental. Active constituents of ginger. May be useful for  
Rheumatoid Arthritis, and cancers of blood, lung, bowel, breast,*

### **Gingerol + Shogaol**

*Available only in Spooky2.*

*Plants*

180

*ovaries, and pancreas. Also see appropriate sets. Do NOT use  
together with NAC .*

### **Marijuana**

XTRA

30,

*Plants*

180

### **Marsh Elder**

BIO

*Allergen, member of Ragweed family.*

474,

*Plants*

180

### **Nasturtium**

BIO

*A healing herb.*

143,

*Plants*

180

### **Penny Royal**

*VEGA Healing herb.*

772,

*Plants*

180



*Flowering plant whose pollen causes allergic*

**Ragweed**

CAFL

473,

Al ergies

*Plants*

180

*reactions.*

*Unknown. May refer to plant polysaccharide related*

**Mannan**

BIO

*to mannose, or to constituent of yeast cell walls*

961,

180

*(common in Otitis Media - see sets).*

**Mannan**

XTRA

661,961,

300

**Sorghum Syrup**

## **HC**

*Sweet syrup made from Sweet Sorghum grass.*

277000,

180

## **Essential Oils**

*78MHz. Use damped wave, or for simple waves set X*

*to 5. Blend: orange, frankincense, patchouli, clove,*

*Essential*

## **Essential Oil - Abundance**

XTRA

19500000,

180

*ginger, myrrh, cinnamon, spruce. Enhances human*

*Oil*

*magnetic field.*

*102MHz. Use damped wave, or for simple waves set*

*X to 5. Blend: rosewood, almond, geranium,*

*Essential*

## **Essential Oil - Acceptance**

*XTRA frankincense, blue tansy, sandalwood, neroli.*

12750000,

180

*Oil*

*Promotes acceptance of self and others, helps with procrastination and denial.*

*85MHz. Use damped wave, or for simple waves set X*

*Essential*

### **Essential Oil - Angelica**

*XTRA to 5. Exhaustion, skin, psoriasis, gout, detox, fluid*

21250000,

180

*Oil*

*retention.*

*84MHz. Use damped wave, or for simple waves set X*

*to 5. Blend: cypress, marjoram, helichrysum, ylang*

*Essential*

### **Essential Oil - Aroma Life**

XTRA

21000000,

180

*ylang, sesame seed. Energizes life force. Combine*

*Oil*

*with Chakra 2 Heart set.*

*64MHz. Use damped wave, or for simple waves set X*

*Essential*

### **Essential Oil - Aroma Siez**

*XTRA to 5. Blend: basil, marjoram, lavender, peppermint,*

*16000000,*

*180*

*Oil*

*cypress. Soothes soreness after exercise.*

*89MHz Use damped wave, or for simple waves set X*

*to 5. Blend: almond, Joy, Present Time, Forgiveness,*

*Essential*

### **Essential Oil - Awaken**

*XTRA*

*22250000,*

*180*

*Dream Catcher, Harmony. Promotes awareness and*

*Oil*

*awakening.*

*52MHz. Use damped wave, or for simple waves set X*

*Essential*

### **Essential Oil - Basil**

*XTRA to 5. Single: invigorates and refreshes the mind.*

*13000000,*

*180*

*Oil*

*Infections, healing, fatigue, alertness, concentration.*

*105MHz. Use damped wave, or for simple waves set*

*Essential*

### **Essential Oil - Blue Tansy**

*XTRA X to 5. Single: similar qualities to German*

*13125000,*

*180*

*Oil*

*Chamomile.*

*78MHz. Use damped wave, or for simple waves set X*

*to 5. Blend: sandalwood, cedarwood, melissa,*

*Essential*

## **Essential Oil - Brain Power**

XTRA

19500000,

180

*frankincense, blue cypress, lavender, helichrysum.*

*Oil*

*Clarifies thought and develops focus.*

The frequencies of Rifting *III Edition*

225

**Subject / Argument**

**Author**

*Notes*

**Frequencies**

**Organ**

*Condition*

**Sec.**

**Essential Oil - Chamomile,**

*105MHz. Use damped wave, or for simple waves set*

*Essential*

XTRA X to 5. Single: skin problems, inflammation, promotes 13125000,

180

## **German**

*Oil*

*new cell growth, insomnia, stress.*

## **Essential Oil - Christmas**

*104MHz. Use damped wave, or for simple waves set*

*Essential*

*XTRA X to 5. Blend: orange, cinnamon bark, spruce.*

13000000,

180

## **Spirit**

*Oil*

*Promotes happiness, joy, and security.*

*90MHz. Use damped wave, or for simple waves set X*

*to 5. Blend: orange, tangerine, mandarin, grapefruit,*

*Essential*

## **Essential Oil - Citrus Fresh**

XTRA

22500000,

180

*lemon, spearmint. Immune system. Promotes*

*Oil*

*security, creativity, and joy.*

*101MHz. Use damped wave, or for simple waves set*

*X to 5. Blend: basil, cardamom, rosemary,*

*Essential*

### **Essential Oil - Clarity**

*XTRA peppermint, rosewood, geranium, lemon, palmarosa, 12625000,*

*180*

*Oil*

*ylang ylang, bergamot, Roman chamomile, jasmine.*

*Promotes mental sharpness.*

*102MHz. Use damped wave, or for simple waves set*

*X to 5. Blend: tarragon, ginger, peppermint, juniper,*

*Essential*

### **Essential Oil - Di-Gise**

*XTRA*

*12750000,*

*180*

*fennel, lemongrass, anise, patchouli. Supports*



*Oil*

*digestive system.*

*72MHz. Use damped wave, or for simple waves set X  
to 5. Blend: clary sage, fennel, lavender, marjoram,*

*Essential*

### **Essential Oil - Dragon Time**

XTRA

18000000

180

*yarrow, jasmine. Supports emotions during female*

*Oil*

*monthly cycle.*

*98MHz. Use damped wave, or for simple waves set X  
to 5. Blend: sandalwood, tangerine, ylang ylang,*

*Essential*

### **Essential Oil - Dream Catcher XTRA**

24500000,

180

*black pepper, bergamot, juniper, anise, blue tansy.*

*Oil*

*Enhances dreaming and visualisation.*

*106MHz. Use damped wave, or for simple waves set*

*X to 5. Blend: rosemary, juniper, lemongrass,*

*Essential*

### **Essential Oil - En-R-Gee**

XTRA

13250000,

180

*nutmeg, Idaho balsam fir, clove, black pepper.*

*Oil*

*Boosts energy, restores mental alertness.*

*138MHz. Use damped wave, or for simple waves set*

*X to 5. Blend: sesame seed, spearmint, sage,*

*geranium, myrtle, nutmeg, German chamomile.*

*Essential*

### **Essential Oil - EndoFlex**

XTRA

17250000

180

*Glandular, circulatory, respiratory, nervous,*

*Oil*

*reproductive, and other systems. Helps weight control.*

*90MHz. Use damped wave, or for simple waves set X*

*Essential*

### **Essential Oil - Envision**

*XTRA to 5. Blend: spruce, geranium, orange, lavender,*

*22500000*

*180*

*Oil*

*safe, rose. Creativity, resourcefulness, fortitude.*

*180MHz. Use damped wave, or for simple waves set*

*X to 5. Blend: olive, cassia, myrrh, cinnamon,*

*Essential*

### **Essential Oil - Exodus II**

*XTRA*

*22500000,*

*180*

*calamus, hyssop, galbanum, frankincense, spikenard.*

*Oil*

*No therapeutic information available.*

*192MHz. Use damped wave, or for simple waves set*

*X to 5. Blend: melissa, geranium, frankincense,*

*rosewood, sandalwood, angelica, lavender, lemon,*

*Essential*

### **Essential Oil - Forgiveness**

XTRA

24000000,

180

*jasmine, Roman Chamomile, bergamot, ylang ylang,*

*Oil*

*palmarosa, helichrysum, rose, sesame seed.*

*Release hurt and move on.*

*147MHz. Use damped wave, or for simple waves set*

*X to 5. Single: dry and aging skin, rejuvenation,*

*Essential*

### **Essential Oil - Frankincense**

XTRA stress, despair, focus, Alzheimer's, brain function,

18375000

180

*Oil*

*cancer, asthma, herpes, skin, auto-immune*

*problems, panic attacks.*

*56MHz. Use damped wave, or for simple waves set X*

*to 5. Supports immune, digestive, respiratory,*

*Essential*

### **Essential Oil - Galbanum**

XTRA

14000000,

180

*circulatory and other systems. Skin problems, and*

*Oil*

*aging skin.*

*99MHz. Use damped wave, or for simple waves set X*

*to 5. Blend: lavender, galbanum, frankincense,*

*Essential*

### **Essential Oil - Gathering**

XTRA

24750000,

180

*geranium, ylang ylang, spruce, cinnamon, rose,*

*Oil*

*sandalwood. Unifies spiritually and emotionally.*

*152MHz. Use damped wave, or for simple waves set*

*X to 5. Blend: rosewood, geranium, palmarosa,*

*Essential*

### **Essential Oil - Gentle Baby**

*XTRA lavender, Roman chamomile, ylang ylang, lemon,*

*19000000,*

*180*

*Oil*

*jasmine, bergamot, rose. Helps emotions in*

*pregnancy, calms fretful children, soothes skin.*

*226*

*The frequencies of Rifting III Edition*

**Subject / Argument**

**Author**

**Notes**

**Frequencies**

**Organ**

## ***Condition***

### **Sec.**

*140MHz. Use damped wave, or for simple waves set*

*X to 5. Blend: white fir, spruce, ylang ylang, pine,*

*Essential*

## **Essential Oil - Grounding**

XTRA

17500000,

180

*cedarwood, angelica, juniper. Helps stability, coping,*

*Oil*

*and positivity.*

*101MHz. Use damped wave, or for simple waves set*

*X to 5. Blend: lavender, sandalwood, ylang ylang,*

*frankincense, orange, angelica, geranium, hyssop,*

*Essential*

## **Essential Oil - Harmony**

XTRA

12625000,

180

*spruce, Spanish sage, rosewood, lemon, jasmine,*

*Oil*

*Roman chamomile, bergamot, palmarosa, rose.*

*Harmonic balance.*

*181MHz. Use damped wave, or for simple waves set*

*Essential*

### **Essential Oil - Helichrysum**

XTRA

22625000,

180

*X to 5. Single: skin problems, sunscreen, cholesterol.*

*Oil*

*98MHz. Use damped wave, or for simple waves set X*

*to 5. Blend: almond, melissa, juniper, spruce. Uplifts*

*Essential*

### **Essential Oil - Hope**

XTRA

24500000,

180

*and balances emotions, overcomes despair and*



*Oil*

*depression.*

*88MHz. Use damped wave, or for simple waves set X*

*to 5. Blend: sesame seed, rosewood, ylang ylang,*

*Essential*

### **Essential Oil - Humility**

*XTRA geranium, melissa, frankincense, spikenard, myrrh,*

*22000000,*

*180*

*Oil*

*rose, neroli. Balances heart and mind, enabling*

*healing, reconnects to spirit.*

*89MHz. Use damped wave, or for simple waves set X*

*to 5. Blend: hyssop, mountain savory, XTRAus,*

*Essential*

### **Essential Oil - Immupower**

*XTRA ravensara, frankincense, oregano, clove, cumin,*

*22250000,*

*180*

*Oil*

*Idaho tansy. Supports immune system, boosts positive energy.*

*98MHz. Use damped wave, or for simple waves set X to 5. Blend: orange, tangerine, jasmine, ylang ylang, Essential*

### **Essential Oil - Inner Child**

XTRA

24500000,

180

*spruce, sandalwood, lemongrass, neroli. Helps Oil*

*reconnect with the true self.*

*141MHz. Use damped wave, or for simple waves set X to 5. Blend: cedarwood, spruce, rosewood, myrtle, Essential*

### **Essential Oil - Inspiration**

XTRA

17625000,

180

*sandalwood, frankincense, mugwort. Enhances*

*Oil*

*spirituality, prayer, meditation, and inner awareness.*

*88MHz. Use damped wave, or for simple waves set X to 5. Blend: almond, clary sage, ylang ylang, white fir,*

*Essential*

### **Essential Oil - Into the Future**

XTRA

22000000,

180

*Idaho tansy, juniper, jasmine, frankincense, orange,*

*Oil*

*cedarwood. Fosters determination to move forward.*

*188MHz. Use damped wave, or for simple waves set X to 5. Blend: bergamot, ylang ylang, geranium,*

*Essential*

### **Essential Oil - Joy**

XTRA rosewood, lemon, mandarin, jasmine, Roman

23500000,

180

*Oil*

*chamomile, palmarosa, rose. Mental and emotional uplift.*

*98MHz. Use damped wave, or for simple waves set X*

*Essential*

### **Essential Oil - Juniper**

*XTRA to 5. Single: acne, eczema, skin, diuretic. Supports*

*24500000,*

*180*

*Oil*

*nerve function.*

*82MHz. Use damped wave, or for simple waves set X*

*to 5. Blend: sesame seed, fennel, geranium,*

*Essential*

### **Essential Oil - Juva Flex**

*XTRA rosemary, Roman chamomile, blue tansy,*

*20500000,*

*180*

*Oil*

*helichrysum. Supports liver, digestive, lymphatic systems. May help cell function.*

*118MHz. Use damped wave, or for simple waves set*

*X to 5. Single: burns, joint pains, insect bites,*

*Essential*

### **Essential Oil - Lavender**

XTRA

14750000,

180

*antibacterial, whooping cough, chicken pox,*

*Oil*

*insomnia, stress, anxiety.*

*76MHz. Use damped wave, or for simple waves set X*

*Essential*

### **Essential Oil - Lemon**

XTRA

19000000,

180

*to 5. Single: antioxidant, antiparasitic.*

*Oil*

*89MHz. Use damped wave, or for simple waves set X*

### **Essential Oil - Live With**

*to 5. Blend: clary sage, ginger, sandalwood, jasmine,*

*Essential*

*XTRA angelica, cedarwood, helichrysum, patchouli, neroli,*

*22250000,*

*180*

### **Passion**

*Oil*

*melissa. Revives optimism and zest, improves*

*energy.*

*72MHz. Use damped wave, or for simple waves set X*

*to 5. Blend: basil, marjoram, lavender, peppermint,*

*Essential*

### **Essential Oil - M-Grain**

*XTRA*

*18000000,*

*180*

*Roman chamomile, helichrysum. Calms and*

*Oil*

*promotes sense of well-being.*

*99MHz. Use damped wave, or for simple waves set X*

## **Essential Oil - Magnify Your**

*to 5. Blend: sandalwood, rosewood, sage, nutmeg,*

*Essential*

XTRA

24750000,

180

## **Purpose**

*patchouli, cinnamon bark, ginger. Promotes positivity,*

*Oil*

*creativity, focus, and motivation.*

The frequencies of Rifting *III Edition*

227

## **Subject / Argument**

## **Author**

## **Notes**

## **Frequencies**

## **Organ**

## **Condition**

## **Sec.**

*102MHz. Use damped wave, or for simple waves set*

*X to 5. Single: Immune system support, skin benefits,*

*Essential*

### **Essential Oil - Melissa**

XTRA

12750000,

180

*calming, cold sores, viral infections. Also called*

*Oil*

*Lemon Balm.*

*48MHz. Use damped wave, or for simple waves set X*

*Essential*

### **Essential Oil - Melrose**

*XTRA to 5. Blend: melaleuca, naouli, rosemary, clove. Cuts, 24000000,*

180

*Oil*

*scrapes, burns, rashes, skin infections.*

*147MHz. Use damped wave, or for simple waves set*

*X to 5. Blend: sage, fennel, lavender, myrtle,*

*Essential*

### **Essential Oil - Mister**



XTRA

18375000,

180

*peppermint, blue yarrow, sesame seed. Promotes*

*Oil*

*inner body balance in men, and may help stress.*

*103MHz. Use damped wave, or for simple waves set*

*X to 5. Blend: Roman chamomile, spruce, ylang*

*Essential*

### **Essential Oil - Motivation**

XTRA

12875000,

180

*ylang, lavender. Fosters action and accomplishment,*

*Oil*

*enables positivity and progress.*

*105MHz. Use damped wave, or for simple waves set*

*Essential*

### **Essential Oil - Myrrh**

*XTRA X to 5. Single: Purifies, restores, revitalizes, uplifts.*

13125000,

180

*Oil*

*Helps skin and oral hygiene.*

*112MHz. Use damped wave, or for simple waves set*

*X to 5. Blend: wintergreen, helichrysum, clove,*

*Essential*

**Essential Oil - PanAway**

XTRA

14000000,

180

*peppermint. Supports circulation, joints, and muscles.*

*Oil*

*Aids cell function.*

*105MHz. Use damped wave, or for simple waves set*

**Essential Oil - Peace &**

*X to 5. Blend: tangerine, orange, ylang ylang,*

*Essential*

XTRA

13125000,

180

## **Calming**

*patchouli, blue tansy. Calms and uplifts. Especially*

*Oil*

*useful with children.*

*78MHz. Use damped wave, or for simple waves set X*

*to 5. Single: digestion, nausea, migraine, sinusitis,*

*Essential*

## **Essential Oil - Peppermint**

XTRA

19500000,

180

*blood oxygenation, liver, respiratory, exhaustion,*

*Oil*

*itching, cooling, allergies, weight control.*

*98MHz. Use damped wave, or for simple waves set X*

*to 5. Blend: ylang ylang, spruce, neroli, almond.*

*Essential*

## **Essential Oil - Present Time**

XTRA

24500000,

180

*Anger, anxiety, depression, fear, grief, guilt, jet lag,*

*Oil*

*lupus, panic, shock, trauma.*

*46MHz. Use damped wave, or for simple waves set X*

*to 5. Blend: citronella, lemongrass, rosemary,*

*Essential*

### **Essential Oil - Purification**

XTRA

23000000,

180

*melaleuca, lavandin, myrtle. Insect bites, skin, cuts,*

*Oil*

*and scrapes.*

*70MHz. Use damped wave, or for simple waves set X*

*to 5. Blend: ravensara, lemon, wintergreen,*

*Essential*

### **Essential Oil - Raven**

XTRA

17500000,

180

*peppermint, eucalyptus radiata. Chest and throat*

*Oil*

*conditions.*

*134MHz. Use damped wave, or for simple waves set*

*X to 5. Single: sinus, lung, and throat infections,*

*Essential*

**Essential Oil - Ravensara**

XTRA

16750000,

180

*hepatitis, shingles, herpes, and viral infections .*

*Oil*

*Immune system support.*

*75MHz. Use damped wave, or for simple waves set X*

*to 5. Blend: eucalyptus globulus leaf, myrtus*

*communis, pine leaf, marjoram leaf, eucalyptus*

*Essential*

**Essential Oil - RC**

*XTRA radiata leaf, eucalyptus citriodora leaf, lavender,*

*18750000,*

*180*

*Oil*

*cupressus sempervirens, tsuga canadensis leaf,*

*peppermint. Respiratory and immune system*

*support.*

*102MHz. Use damped wave, or for simple waves set*

*X to 5. Blend: ylang ylang, lavandin, geranium,*

*Essential*

### **Essential Oil - Release**

*XTRA*

*12750000,*

*180*

*sandalwood, blue ansy, olive. Facilitates release of*

*Oil*

*suppressed negative emotions.*

*56MHz. Use damped wave, or for simple waves set X*

*to 5. Blend: spruce, black pepper fruit, hyssop,*

*Essential*

## **Essential Oil - Relieve It**

XTRA

14000000,

180

*peppermint. Relaxes, warms, and soothes aching*

*Oil*

*joints and muscles.*

*320MHz. Use damped wave, or for simple waves set*

*X to 5. Single: poison ivy, scarring, hormone balance,*

*Essential*

## **Essential Oil - Rose**

XTRA

20000000,

180

*PMS, menopause, aphrodisiac, grief, balance,*

*Oil*

*harmony, skin.*

## **Essential Oil - Sacred**

*176MHz. Use damped wave, or for simple waves set*

*Essential*

*XTRA X to 5. Blend: spruce, ylang ylang, fir, cedarwood.*

22000000,

180

**Mountain**

*Oil*

*Strength, power, and grounding.*

*96MHz. Use damped wave, or for simple waves set X*

*Essential*

**Essential Oil - Sandalwood**

*XTRA to 5. Single: Skin care, uplifting, relaxing. Frequency 24000000,*

180

*Oil*

*of aloe essential oil also.*

228

The frequencies of Rifing *III Edition*

**Subject / Argument**

**Author**

**Notes**

**Frequencies**

**Organ**



## ***Condition***

### **Sec.**

*102MHz. Use damped wave, or for simple waves set*

*X to 5. Blend: ylang ylang, geranium, lavender,*

*Essential*

## **Essential Oil - SARA**

XTRA

12750000,

180

*orange, blue tansy, cedarwood, rose, white lotus,*

*Oil*

*almond. Helps soothe deep emotional wounds.*

*88MHz. Use damped wave, or for simple waves set X*

*Essential*

## **Essential Oil - Sensation**

*XTRA to 5. Blend: ylang ylang, jasmine, geranium,*

22000000,

180

*Oil*

*bergamot, coriander. Romantic, uplifting, refreshing.*

*98MHz. Use damped wave, or for simple waves set X to 5. Blend: lavender, Roman chamomile, German Essential*

### **Essential Oil - Surrender**

*XTRA chamomile, angelica, mountain savory, lemon, 24500000, 180*

*Oil*

*spruce. Relaxes urge to control and helps release negative emotions.*

*150MHz. Use damped wave, or for simple waves set X to 5. Blend: clove, lemon, cinnamon, eucalyptus Essential*

### **Essential Oil - Thieves**

*XTRA*

*18750000*

*180*

*radiata, rosemary. Highly effective immune system*

*Oil*

*and general health support.*

## **Essential Oil - Three Wise**

*72MHz. Use damped wave, or for simple waves set X*

*Essential*

*XTRA to 5. Blend: sandalwood, juniper, frankincense,*

*18000000,*

*180*

## **Men**

*Oil*

*spruce, myrrh, almond.*

*92MHz. Use damped wave, or for simple waves set X*

*to 5. Blend: frankincense, sandalwood, valerian,*

*Essential*

## **Essential Oil - Trauma Life**

*XTRA lavender, davana, spruce, geranium, helichrysum,*

*23000000,*

*180*

*Oil*

*citrus hystrix, rose. Helps release buried emotional*

*trauma.*

*47MHz. Use damped wave, or for simple waves set X*

*to 5. Blend: spruce, rosewood, blue tansy,*

*Essential*

### **Essential Oil - Valor**

*XTRA frankincense, coconut oil. Corrects body balance and 23500000,*

*180*

*Oil*

*alignment. Fosters strength, courage, and self-esteem in adversity.*

*89MHz. Use damped wave, or for simple waves set X*

*to 5. Blend: bergamot, geranium, myrrh, sandalwood,*

*Essential*

**Essential Oil - White Angelica** *XTRA rosewood, ylang ylang, spruce, hyssop, melissa,*

*22250000,*

*180*

*Oil*

*rose, almond. Protects against negative energy and enhances the energy bodies.*

*Essential*

### **Rose**

*XTRA Rosa damascene (essential oil).*

320,

180

*Oil*

## **Chakras**

*(in yoga) latent female energy believed to lie coiled at*

## **Kundalini Expand**

XTRA

55,

*Chakra*

180

*the base of the spine.*

## **Chakra Crown**

ALT

*Frequency of the Platonic Year.*

172.06,

*Chakra*

600

## **Chakra 3rd Eye**

ALT

*Venus*

221.23,

*Chakra*

600

### **Chakra Throat**

ALT

*Mercury.*

141.27,

*Chakra*

600

### **Chakra Heart**

ALT

*Frequency of the Earth Year (OM).*

136.10,

*Chakra*

600

### **Chakra Solar Plexus**

ALT

*Sun.*

126.22,

*Chakra*

600

### **Chakra Sacral**

ALT

*Frequency of the Synodic Moon.*

210.42,

*Chakra*

600

### **Chakra Base**

ALT

*Frequency of the Earth Day.*

194.18,

*Chakra*

600

### **Chakra 2 Crown**

ALT

*432Hz basis.*

432,

*Chakra*

600

### **Chakra 2 3rd Eye**

ALT

*432Hz basis.*

288,

*Chakra*

600

## **Chakra 2 Throat**

ALT

*432Hz basis.*

384,

*Chakra*

600

## **Chakra 2 Heart**

ALT

*432Hz basis.*

256,

*Chakra*

600

## **Chakra 2 Solar Plexus**

ALT

*432Hz basis.*



364,

*Chakra*

600

## **Chakra 2 Sacral**

ALT

*432Hz basis.*

606,

*Chakra*

600

## **Chakra 2 Base**

ALT

*432Hz basis.*

456,

*Chakra*

600

456,606,364,256,384,288,432=360,288,384,256,

## **Chakra 2 Chain**

*XTRA 432Hz-based. From Dr Pankaj K Mishra.*

*Chakra*

180

364,606

*Detox Fluoride, Calcifications, and Pineal sets should*

### **Third Eye Opening**

XTRA

83,

*Chakra*

180

*be used first.*

### **Chakra Base Root**

*CAFL Pulse (Gate) at 4Hz.*

20,

*Chakra*

480

The frequencies of Rifing *III Edition*

229

### **Subject / Argument**

**Author**

*Notes*

**Frequencies**

**Organ**

***Condition***

**Sec.**

**Meridians**

**Meridians - Bladder**

XTRA

343.8

*Meridians*

180

**Meridians - Conception**

XTRA

60

*Meridians*

180

**Vessel**

**Meridians - Gallbladder**

XTRA

506.8

*Meridians*

180

**Meridians - Governing Vessel XTRA**

100.9

*Meridians*

180

**Meridians - Heart**

XTRA

289

*Meridians*

180

**Meridians - Kidney**

XTRA

383.7

*Meridians*

180

**Meridians - Large Intestine**

XTRA

4230

*Meridians*

180

**Meridians - Liver**

XTRA

1032

*Meridians*

180

**Meridians - Lungs**

XTRA

2287

*Meridians*

180

**Meridians - Pericardium**

XTRA

447

*Meridians*

180

**Meridians - Small Intestine**

XTRA

316

*Meridians*

180

**Meridians - Spleen**

XTRA

264.9

*Meridians*

180

**Meridians - Stomach**

XTRA

126.9

*Meridians*

180

**Meridians - Triple Warmer**

XTRA

496

*Meridians*

180

**Kidney Meridian**

XTRA *As mentioned above*

9.2,

*Meridians*

180

**Balance/Correct**

**Acupuncture Disturbance**

*CAFL Meridian disruption due to scarring.*

5.9,18,

*Meridians*

300

**Field**

**Planets**

*Also called the Schumann Resonance. Use for*

**Earth Resonance**

XTRA

7.83,

*Planets*

180

*grounding/calming.*

**Schumann Resonance**

*CAFL Fundamental frequency of the Earth. Relaxing.*

7.83,

*Planets*

600

*Earth's fundamental frequency and harmonics.*

*Accelerate/enhance healing, increase stress*

## **Schumann**

*XTRA tolerance, stimulate study, improve mental function,*

7.83,14.3,20.8,27.3,33.8,

*Planets*

180

*advance learning, boost creative thought and  
concentration.*

## **Grounding**

XTRA

194.71,

180

322,425,428,561,600,620,623,780,781,950,952,

## **Schuman B Cell**

BIO

*Unknown.*

180

1023,1524,

322,425,561,600,620,623,780,781,950,952,1023

## **Schuman B Cell**

CAFL *Unknown.*



180

,1524,1097,1100,

322,425,561,600,620,623,780,781,950,952,1023

### **Schuman B Cell**

VEGA *Unknown.*

180

,1524,

*Table of sound frequencies corresponding to the*

### **Sun - Coccyx**

ALT

2.06,

*Planets*

180

*human body.*

### **Sun - Kidneys, Strength**

ALT

*As mentioned above*

4.11,

*Planets*

180

**Sun - Mouth, Speech,**

ALT

*As mentioned above*

8.22,

*Planets*

180

**Creativity**

**Sun - Top of Head, Spirit,**

ALT

*As mentioned above*

16.4,

*Planets*

180

**Liberation, Transcendence**

**Moon - Bladder**

ALT

*As mentioned above*

2.57,

*Planets*

180

**Moon - Nasal Passage,**

ALT

*As mentioned above*

10.3,

*Planets*

180

**Breathing, Taste**

**Moon - Stomach, Emotional**

ALT

*As mentioned above*

5.14,

*Planets*

180

**Acceptance**

**Mercury - Genitals**

ALT

*As mentioned above*

2.3,

*Planets*

180

**Mercury - Spleen, Blood,**

ALT

*As mentioned above*

4.6,

*Planets*

180

**Emotional Impulse**

**Mercury - Upper Lip,**

ALT

*As mentioned above*

9.19,

*Planets*

180

**Emotions, Conflict Resolution**

**Venus - Cortex, Intelligence**

ALT

*As mentioned above*

15.4,

*Planets*

180

230

The frequencies of Rifing *III Edition*

**Subject / Argument**

**Author**

*Notes*

**Frequencies**

**Organ**

*Condition*

**Sec.**

**Venus - Liver, Pancreas,**

ALT

*As mentioned above*

3.84,

*Planets*

180

**Emotional, Appetite/Digestion**

**Venus - Shoulders, Strength**

ALT

*As mentioned above*

7.69,

*Planets*

180

**of Arms, Expansion, Teaching**

**Mars - Bara, Pelvic Balance,**

ALT

*As mentioned above*

3.07,

*Planets*

180

**Emotion Balance and Stability**

**Mars - Eyes, Visualization**

ALT

*As mentioned above*

12.3,

*Planets*

180

**Mars - Heart, Love, Warmth**

ALT

*As mentioned above*

6.15,

*Planets*

180

**Jupiter - Hearing, Formal**

ALT

*As mentioned above*

10.7,

*Planets*

180

**Concepts**

**Jupiter - Intestines, Emotional** ALT *As mentioned above*

2.67,

*Planets*

180

**Assimilation, Expansion**

**Jupiter - Lungs, Oxygen, Heat**

ALT

*As mentioned above*

5.35,

*Planets*

180

**Saturn - Collarbones, Vitality,**

ALT

*As mentioned above*

6.88,

*Planets*

180

**Overall Balance, Stability**

**Saturn - Frontal Lobes,**

**Seventh Sense, Final**

ALT

*As mentioned above*

13.8,

*Planets*

180

**Decision**

**Saturn - Ovaries, Vitality, Life**

ALT

*As mentioned above*

3.44,

*Planets*



180

**at Every Level**

**Planet - SUN**

ALT

*SUN.*

126.22,

*Planets*

600

**Planet - Mercury**

ALT

*Mercury.*

141.27,

*Planets*

600

**Planet - Venus**

ALT

*Venus.*

221.23,

*Planets*

600

## **Planet - Moon**

ALT

*Moon.*

210.42,

*Planets*

600

## **Planet - Mars**

ALT

*Mars.*

144.72,

*Planets*

600

## **Planet - Jupiter**

ALT

*Jupiter.*

183.58,

*Planets*

600

## **Planet - Saturn**

ALT

*Saturn.*

147.85,

*Planets*

600

### **Planet - Uranus**

ALT

*Uranus.*

207.36,

*Planets*

600

### **Planet - Neptune**

ALT

*Neptune.*

211.44,

*Planets*

600

### **Planet - Pluto**

ALT

*Pluto.*

140.25,

*Planets*

600

**Sun**

XTRA

126.22,

*Planets*

180

**Moon**

XTRA

420.82,

*Planets*

180

**Mercury (Planet)**

XTRA

141.27,

*Planets*

180

**Mars**

XTRA

144.72,

*Planets*

180

**Jupiter**

XTRA

183.58,

*Planets*

180

**Saturn**

XTRA

147.85,

*Planets*

180

**Venus**

XTRA

221.23,

*Planets*

180

**Uranus**

XTRA

207.36,

*Planets*

180

**Neptune**

XTRA

211.44,

*Planets*

180

141.27,144.72,183.58,221.23,272.2,280.5,295.7,

**Planetary Orbits**

*CAFL Brainwave frequencies, from Mercury to Pluto.*

*Planets*

180

414.7,422.8,

**Astral Projection**

XTRA

6.30,63,

*Planets*

180

**Astral Travel**

XTRA

40,22,

*Planets*

180

**Sciaticor Schias**

CAFL *Unknown.*

1550,802,880,787,727,690,666,10,

*Planets*

180

*Resonant frequency of Giza Pyramid's King's*

*Chamber. This is the correct measured frequency,*

**Kings Chamber 438**

XTRA *not 441:*

438

180

[http://www.bibliotecapleyades.net/piramides/esp\\_pira](http://www.bibliotecapleyades.net/piramides/esp_pira)

*mide\_19.htm*

*Resonant frequency of Giza Pyramid's King's*

*Chamber. Further research shows that this was*

**Kings Chamber**

XTRA *originally 438, not 441:*

441,

180

[http://www.bibliotecapleyades.net/piramides/esp\\_piramide\\_19.htm](http://www.bibliotecapleyades.net/piramides/esp_piramide_19.htm)

The frequencies of Rifting *III Edition*

231

**Subject / Argument**

**Author**

*Notes*

**Frequencies**

**Organ**

*Condition*

**Sec.**

**Solfeggio Frequencies**

**Remove pain physically and**

**NEW**

174

*Solfeggio*

180

**energetically**



## **Energy fields**

**NEW**

285

*Sofeggio*

180

## **Liberating Guilt and Fear**

**XTRA**

396

*Sofeggio*

180

## **Facilitating Change**

**XTRA**

417

*Sofeggio*

180

## **Transformation and Miracles**

**XTRA**

528

*Sofeggio*

180

## **Connecting / Relationships**

XTRA

639

*Sofeggio*

180

## **Intuition Awakening**

XTRA

741

*Sofeggio*

180

## **Love Unconditional**

XTRA *Returning to Spiritual Order*

852

*Sofeggio*

180

## **Returning to unity**

NEW

963

*Sofeggio*

180

*Controversial. Liberate guilt, fear, release emotional patterns, undo situations, facilitate change, transformation, miracles, DNA repair, connecting,*

### **Solfeggio Frequencies**

XTRA

396,417,528,639,741,852,

*Sofeggio*

180

*relationships, whole-brain interconnection, awaken intuition, non-linear knowing, return to spiritual order, unconditional love.*

### **Frequencies of various types**

#### **Final Program**

XTRA *A good set to end every Spooky session with.*

465,

180

*Tiredness, not detox, from using frequencies too*

### **Frequency Fatigue**

CAFL

10.55,7.83,

420

*long. It is very similar to herxing*

### **Frequency Fatigue 1**

XTRA

7.83, 10.55,

420

### **Frequency Fatigue 2**

XTRA

1.55,

360

### **Interferential 1**

*XTRA Analgesic therapy of bipolar interferential*

0.01,

420

### **Interferential 2**

*XTRA Unknown, transcribed from unknown Rife machine.*

5,

360

### **Interferential 3**

XTRA

10,

600

#### **Interferential 4**

XTRA

50,

660

#### **Interferential 5**

XTRA

90,

300

#### **Interferential Carrier 1**

XTRA

4000,

240

#### **Interferential Carrier 2**

XTRA

4500,

240

80,400,500,600,622,666,690,727,740,776,784,7

*Medley of useful frequencies taken from unknown*

## **General Program Blaster 5**

CAFL

87,800,880,1500,1550,1560,1570,1600,1800,18

180

*Rife machine.*

40,1998,2000,2008,2128,2489,

20,120,128,422,464,644,676,688,712,728,732,7

*Medley of useful frequencies taken from unknown*

## **Greatest Hits**

XTRA

86,800,880,1550,1862,2112,2128,3040,4412,10

180

*Rife machine.*

000,

*Medley of useful frequencies taken from Emem Rife*

## **General Program Emem**

CAFL

720,1550,20,4200,

180

*machine.*

## **Curva Spic**

CAFL *Unknown.*

435,

300

## **Centering Frequency**

XTRA *Balance.*

12,

180

## **Miraculous Windfall of Money XTRA**

520,

180

## ***Notes***

232

The frequencies of Rifing *III Edition*





## **The Spine Frequencies**

### **Frequency**

### **Parts of body**

### **Symptoms**

Blood supply to the head, pituitary gland scalp, Headaches, nervousness, insomnia, head colds, high

### **130.81**

### **C1**

bones of the face, brain, inner and middle ear,

blood pressure, migraine headaches, nervous

### **128.43**

sympathetic nervous system

breakdowns, amnesia, chronic tiredness, dizziness

Sinus trouble, allergies, pain around the eyes,

### **146.83**

Eyes, optic nerves, auditory nerves, sinuses,

### **C2**

earaches, fainting spells, certain case of blindness,

### **144.16**

mastoid bones, tongue, forehead

crossed eyes, deafness

**164.81**

Cheeks, outer ear, face bones, teeth, trigeminal

**C3**

Neuralgia, neuritis, acne or pimples, eczema

**161.82**

nerve.

**174.61**

**C4**

Nose, lips, mouth, eustachian tube

Hay fever, runny nose, hearing loss, adenoids

**171.44**

**196.00**

Laryngitis, hoarsness, throat conditions such as sore

**C5**

Vocal cords, neck glands, pharinxs

**192.43**

throat or quinsy

**220.20**

Stiff neck, pain in upper arm, tonsillitis, croup,

**C6**

Neck muscles, shoulders, tonsils

**216.1964**

chronic cough

**246.94**

**C7**

Thyroid gland, bursae in the shoulders, elbows

Bursitis, colds, thyroid conditions

**242.45**

**130.81**

Arms from the elbows down, including hands,

Asthma, cough, difficult breathing, shortness of

**T1**

**128.43**

wrists and flinger, esophagus and trachea

breath, pain in lower arms and hands

**146.83**

Heart, including its valves and covering,

Functional heart conditions and certain chest

**T2**

**144.16**

coronary arteries

conditions

**164.81**

Bronchitis, pleurisy, pneumonia, congestion,

**T3**

Lungs, bronchial tubes, pleura, chest, breast

**161.82**

influenza

**174.61**

**T4**

Gallbladder, common duct

Gallbladder conditions, jaundice, shingles

**171.44**

**196.00**

Liver conditions, fevers, blood pressure problem,

**T5**

Liver, solar plexus, circulation (general)

**192.43**

poor circulation, arthritis

**220.20**

Stomach troubles including: nervous stomach,

**T6**

Stomach

**216.1964**

indigestion, heartburn, dyspepsia

**246.94**

**T7**

Pancreas, duodenum

Ulcers, gastritis

**242.45**

**138.57**

**T8**

Spleen

Lowered resistance

**136.07**

**155.56**

**T9**

Adrenal and suprarenal glands

Allergies, hives

**152.74**

**185.00**

Kidney troubles, hardening off the arteries, chronic

**T10**

Kidneys

**181.63**

tiredness, nephritis, pyelitis

**207.65**

**T11**

Kidneys, uterus

Skin conditions such as acne, pimples, eczema, boils

**203.88**

**233.08**

**T12**

Small intestines, lymph circulation

Rheumatism, gas pains, certain types of sterility

**228.34**

**138.57**

Constipation, colitis, dysentery, diarrhea, some

**L1**

Large intestines, inguinal rings

**136.07**

ruptures of hernias

**155.56**

**L2**

Appendix, abdomen, upper leg

Cramps, difficult breathing, minor varicose veins

**152.74**

Bladder troubles, menstrual troubles such as painful

**185.00**

**L3**

Sex organs, uterus, bladder, knees

or irregular periods, miscarriages, bed wetting,

**181.63**

impotency, change of life symptoms, knee pains

**207.65** Prostate gland, muscle of lower back, sciatic

Sciatica, lumbago, difficult painful or too frequent

**L4**

**203.88**

nerve

urination, backaches

Poor circulation in the legs, swollen ankles, weak

**233.08**

**L5**

Lower legs, ankles, feet

ankles and arches, cold feet, weakness in the legs, leg

**228.34**

cramps

**Sacrum**

Hip bones, buttocks

Sacroiliac conditions, spinal curvatures

Hemorrhoids (piles), pruritus (itching), pain at the

**Coccyx**

Rectum, anus

end of the spine on sitting

*designed by M. Allegretti in green 440 Hz scale in red 432 Hz scale*

The frequencies of Rifing *III Edition*

233

**The Spine Frequencies**

In *June Leslie Wieder's* book "Songs of the Spine", each vertebra has a frequency to which it responds. By



transmitting these frequencies in sequence, the aim is to get the spine back into good working conditions

- in essence, to realign the vertebrae correctly.

There are two versions of these frequencies, one of which is calibrated to the A=440Hz scale (Wieder's original),

and the other to the A=432Hz scale (experimental but based on sound science). Try both and use whichever one

produces the best results.

The frequencies may also be used individually or on a parallel Channel together with other frequencies if desired.

These two Programs are in the Spooky database, named Spine Problems A=432, and Spine Problems A=440.

### ***Notes***

234

The frequencies of Rifing *III Edition*

# Document Outline

- [Introduction](#)
- [Dr. Royal Raymond Rife](#)
- [Spooky2](#)
- [Guide to Using this Manual](#)
- [How to Search](#)
- [Various conditions](#)
- [Toxic and poisoning](#)
- [Detox](#)
- [Cells, amino acids, enzymes, etc.](#)
- [Immune System](#)
- [Allergies and intolerances](#)
- [Cardiovascular system - Blood](#)
- [Blood vessels](#)
- [Blood circulation](#)
- [Blood pressure - Heart](#)
- [Lymph System](#)
- [Spleen](#)
- [Endocrine System](#)
- [Nervous System](#)
- [Brain](#)
- [Mind, Psyche and Soul](#)
- [Human body and Sense organs - Head](#)
- [Face](#)
- [Eyes](#)
- [Ears](#)
- [Throat](#)
- [Chest](#)
- [Abdomen](#)
- [Respiratory System - Nose](#)
- [Larynx - Bronchi](#)
- [Lung](#)
- [Breathing](#)
- [Colds Diseases](#)

- [Cold - Flu](#)
- [Digestive system - Mouth](#)
- [Gums](#)
- [Teeth](#)
- [Esophagus](#)
- [Stomach](#)
- [Intestines](#)
- [Liver](#)
- [Gallbladder](#)
- [Pancreas](#)
- [Urinary System - Kidney](#)
- [Bladder](#)
- [Reproductive system and Genital apparatus](#)
- [Breast](#)
- [Uterus and ovaries](#)
- [Female pathologies](#)
- [Prostate - Male pathologies](#)
- [Connective Tissue](#)
- [Locomotor apparatus - Pain](#)
- [Articular mobility](#)
- [Joints](#)
- [Bones](#)
- [Cartilages](#)
- [Ligaments - Muscles](#)
- [Integumentary System - Skin](#)
- [Morgellons](#)
- [Nails - Hair](#)
- [Neoformation - Polyps - Cysts](#)
- [Tumors](#)
- [Cancer](#)
- [Rare, genetic and multisystem diseases](#)
- [Pathogens](#)
- [Fungi, molds, algae and diseases](#)
- [Protozoa and diseases](#)
- [Bacteria and diseases](#)
- [Virus and diseases](#)
- [Parasites](#)

- [Diseases caused by insects and animals - Animals](#)
- [Light frequencies](#)
- [Jade Machine Colors](#)
- [LED and LASER Therapies](#)
- [Nogier frequencies](#)
- [Bahr frequencies](#)
- [Reininger frequencies](#)
- [Chemical Elements and Minerals](#)
- [Vitamins](#)
- [Homeopathy](#)
- [Bach flowers](#)
- [Plants - Essential Oils](#)
- [Chakras](#)
- [Meridians - Planets](#)
- [Solfeggio Frequencies - Frequencies of various types](#)
- [The Spine Frequencies](#)