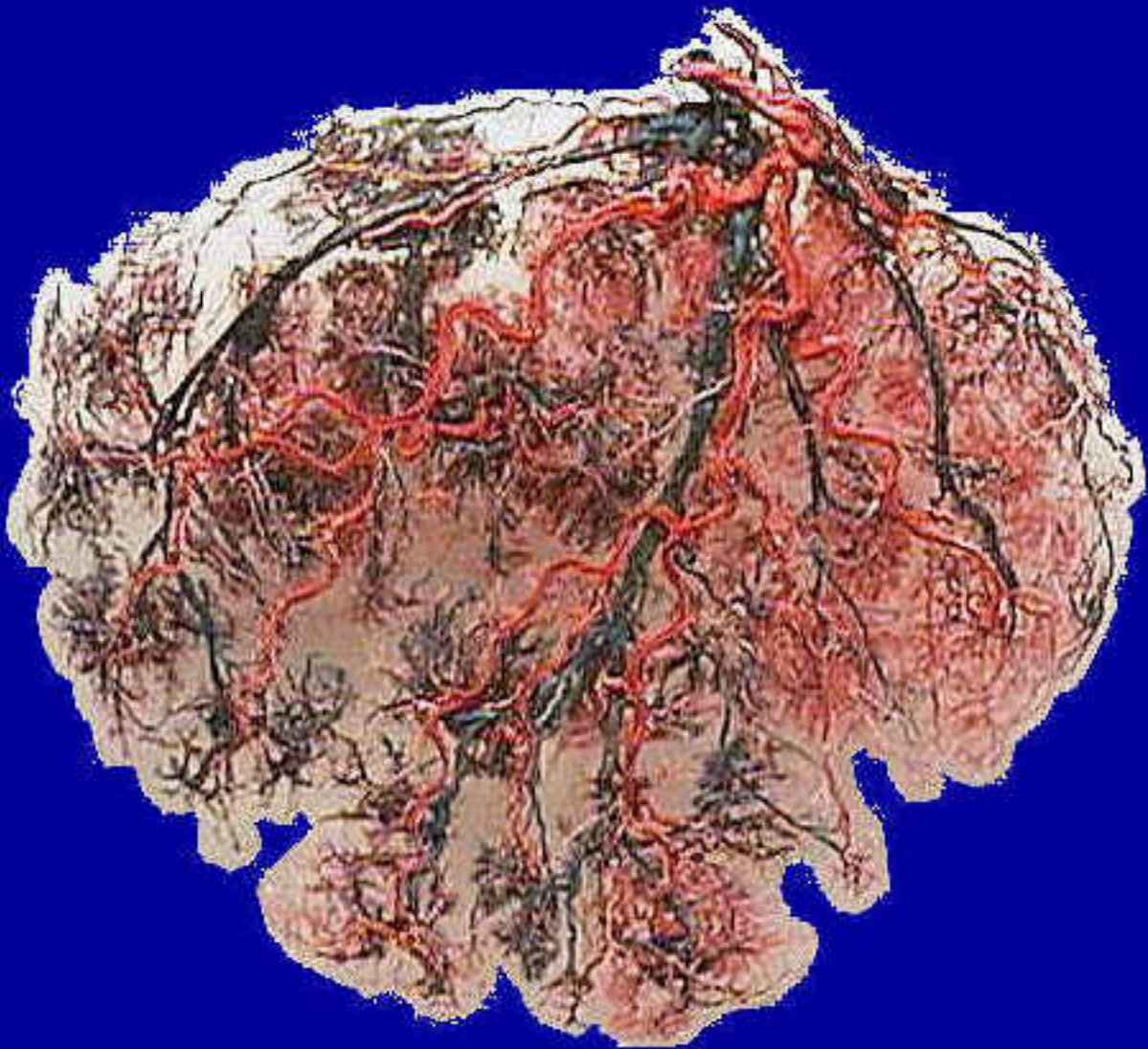

Fig1 Cast of Umbilical vessels of Human Placenta



Foretal Aspect. The placenta was round in shape with umbilical cord at the margin.

Fig3 Cast of Umbilical Vessels of Human Placenta



**Maternal Aspect. The placenta was oval in shape.
Red = Artery Blue = Vein**

Fig2 Cast of Umbilical Vessels of Human Placenta

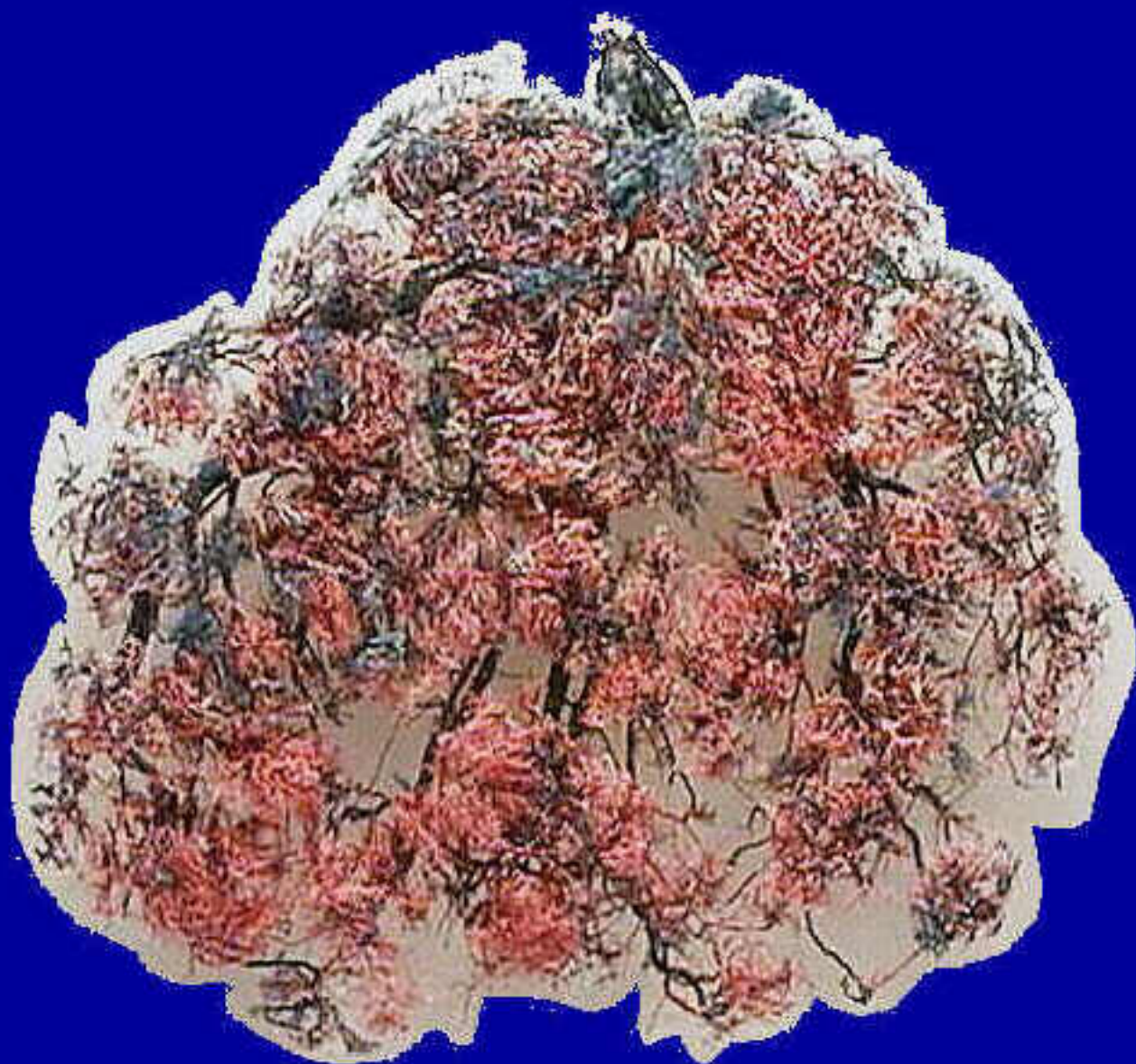

Maternal Aspect. The placenta was round in shape with umbilical cord at the margin.

Fig6 Embryology (Conjoined Twins)



Fig7 Human Placenta - Foetal Aspect



Fig9 Human Placenta - Foetal Aspect

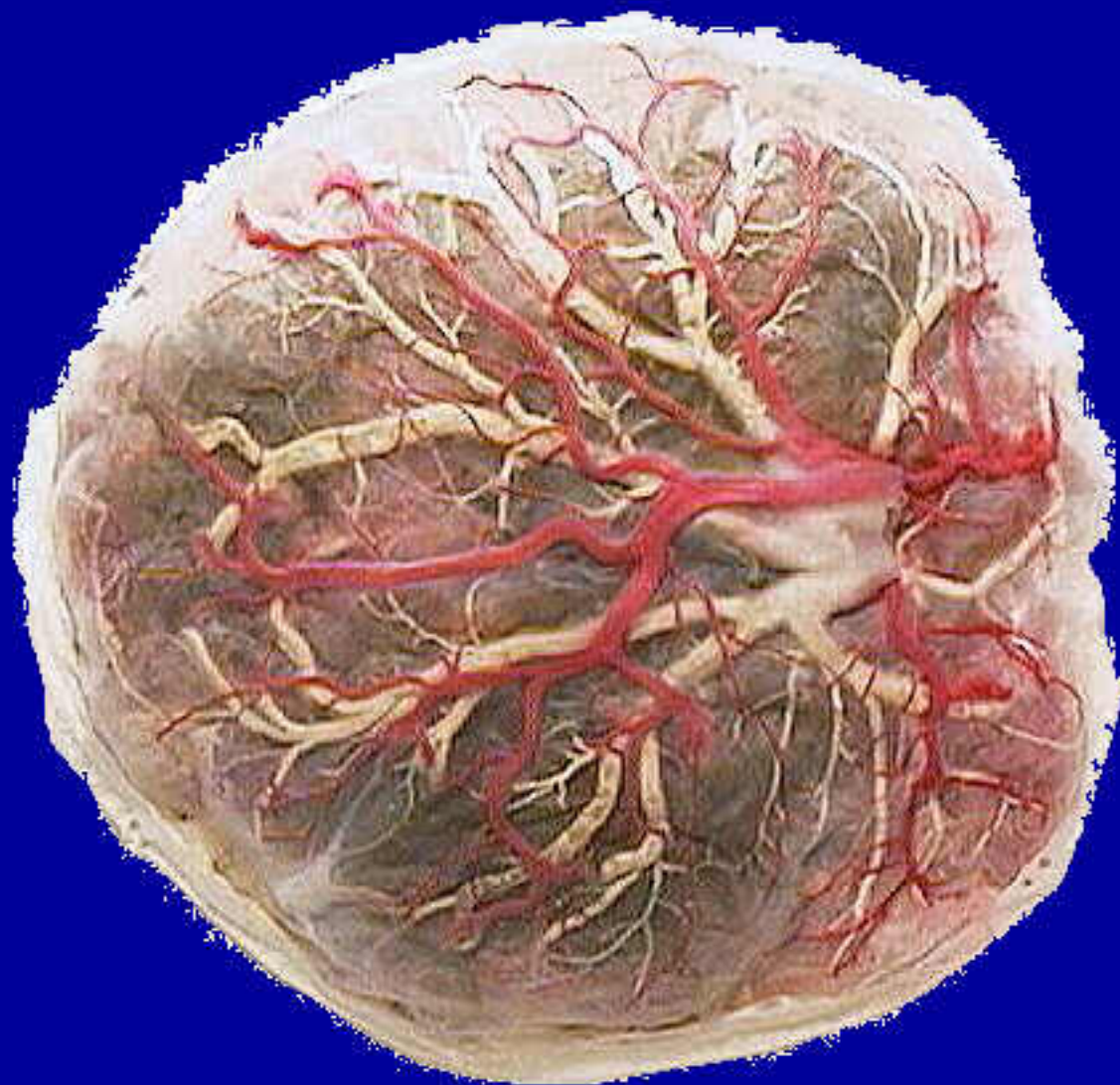

Showing the umbilical vessels Red = Umbilical Artery
White = Umbilical vein

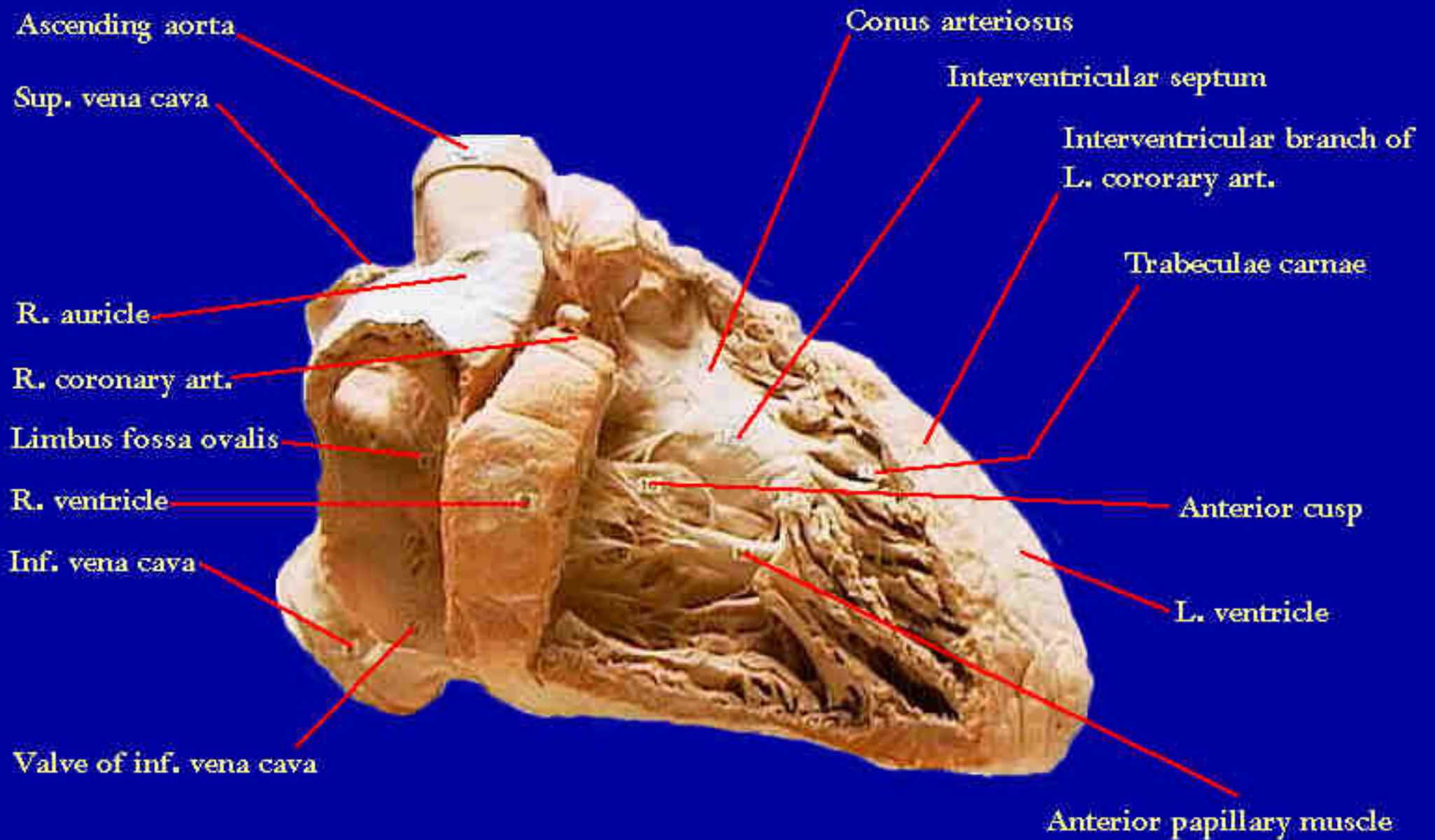

Fig16 Heart-(R)Atrium &(R) Ventricle

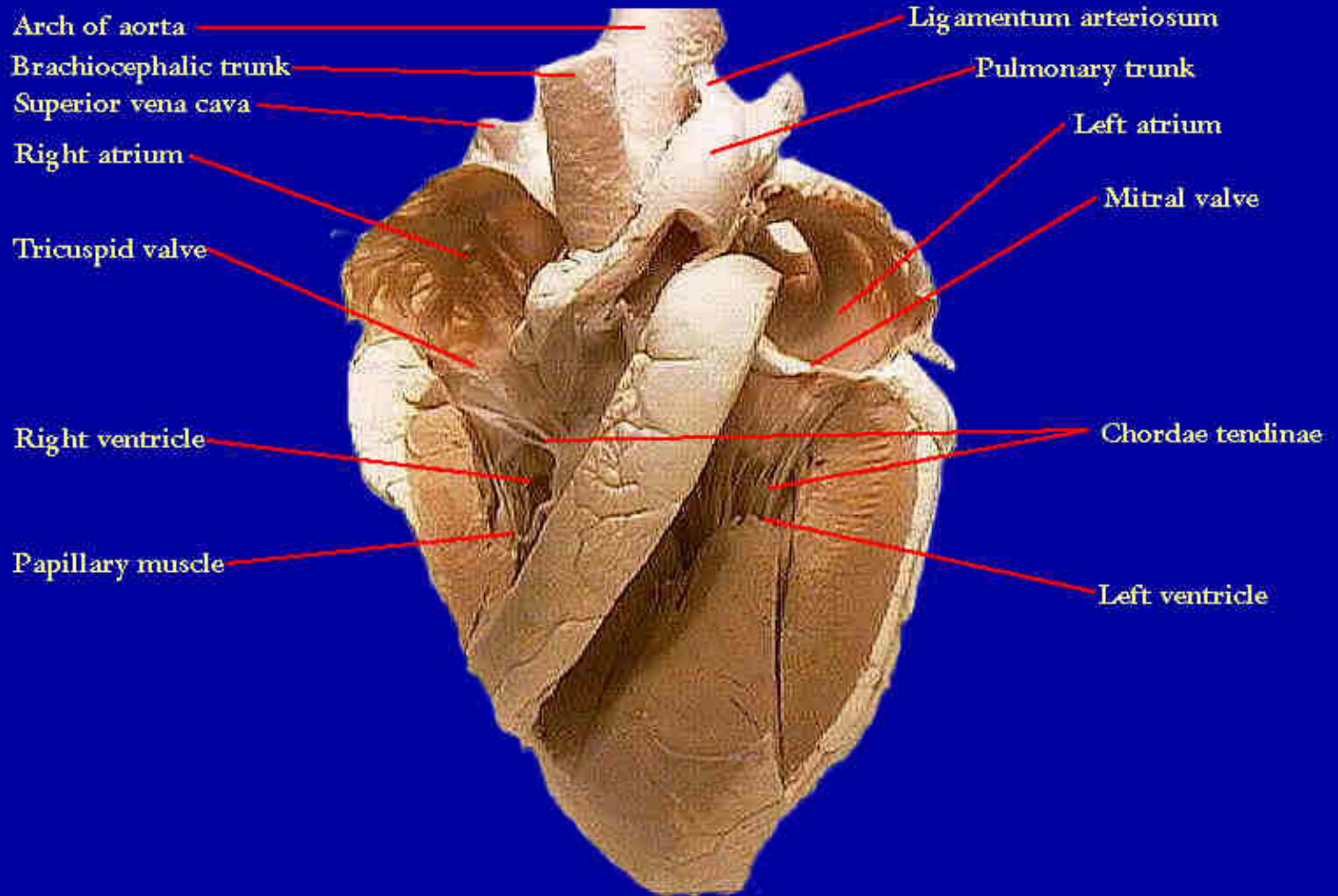

Fig15 Heart-Chambers and Great Vessels

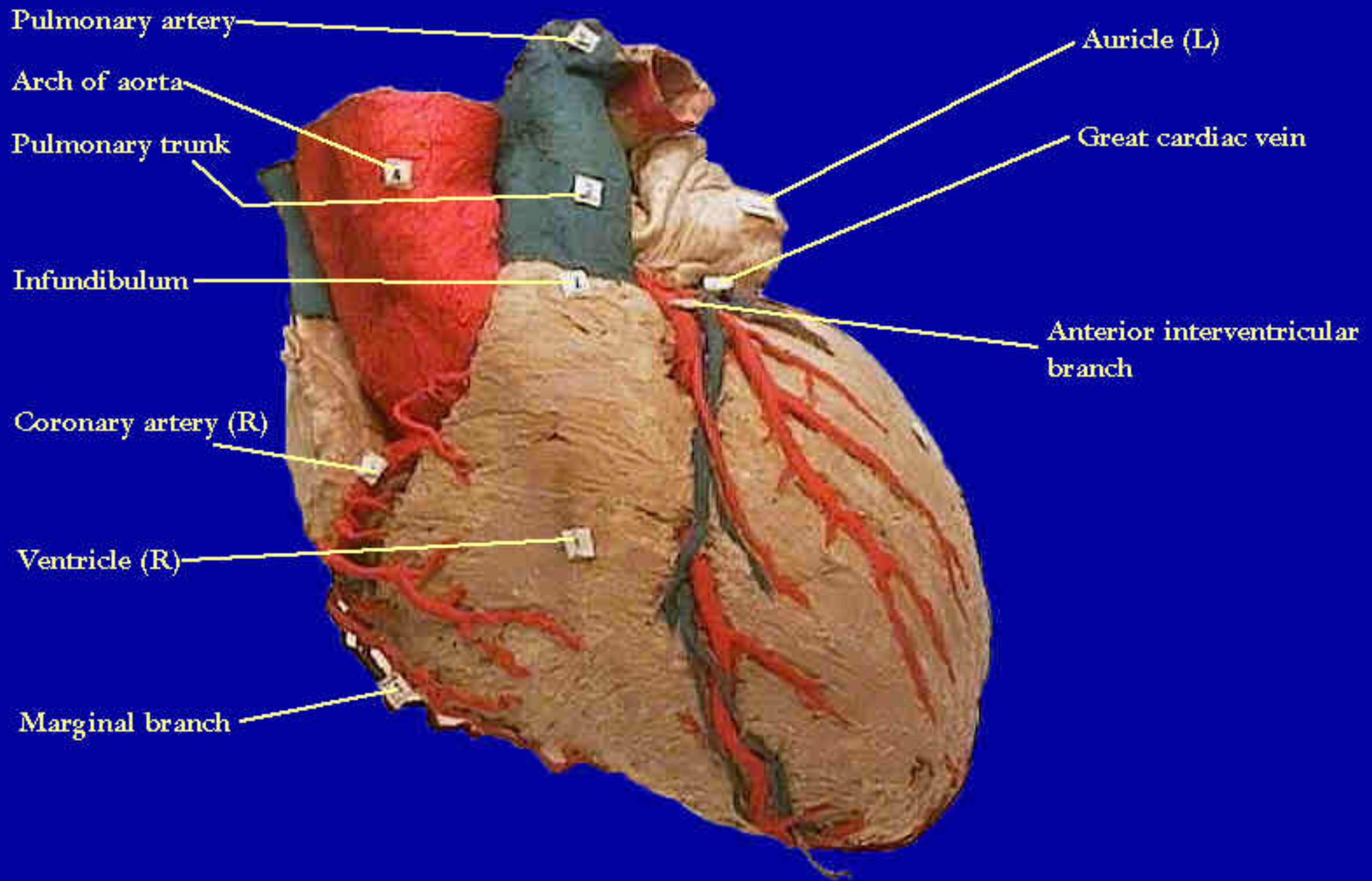

Fig13 Heart - Vasculature

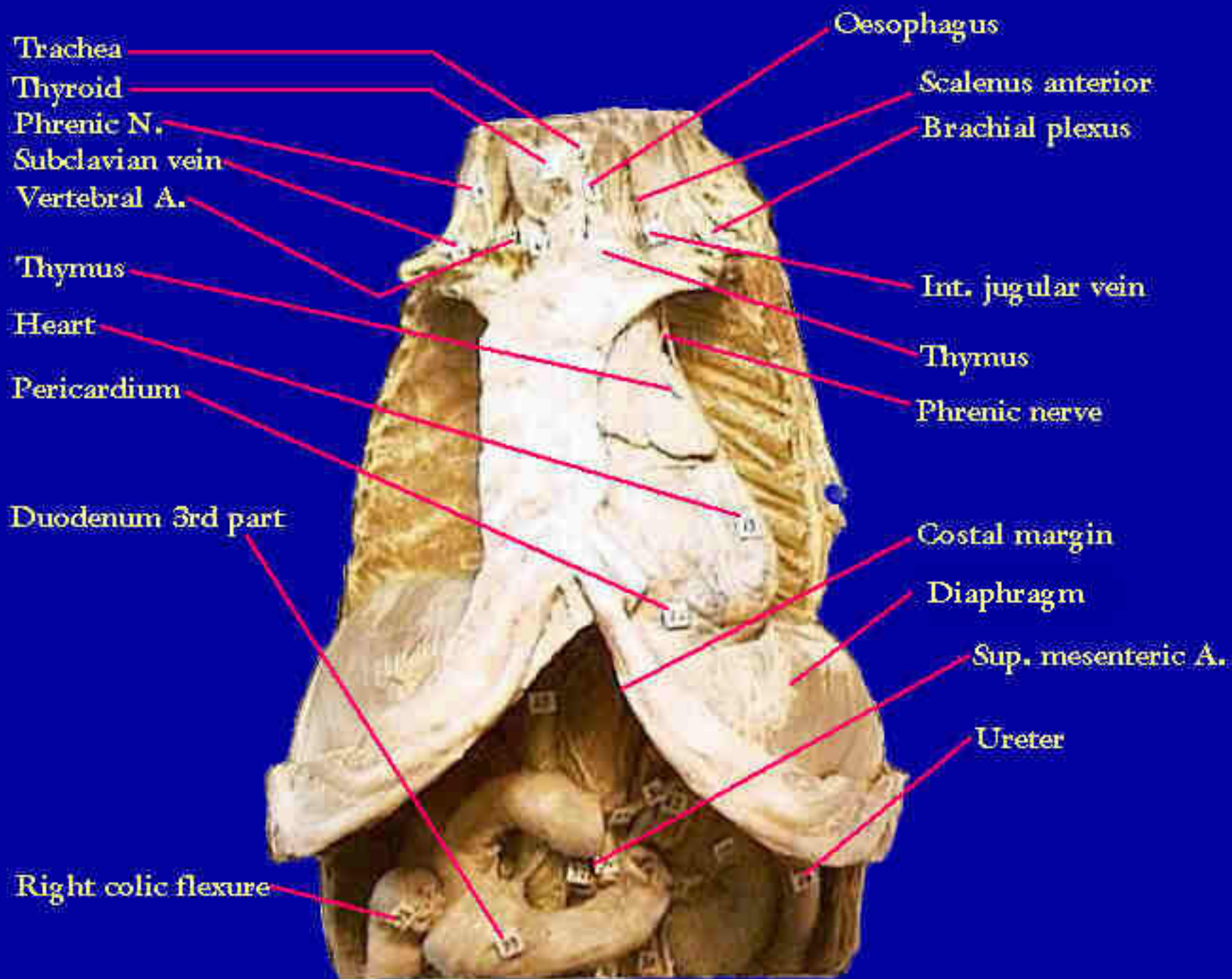

Fig11 Root of Neck-Thorax-Abdomen (Girl of 10Yr)

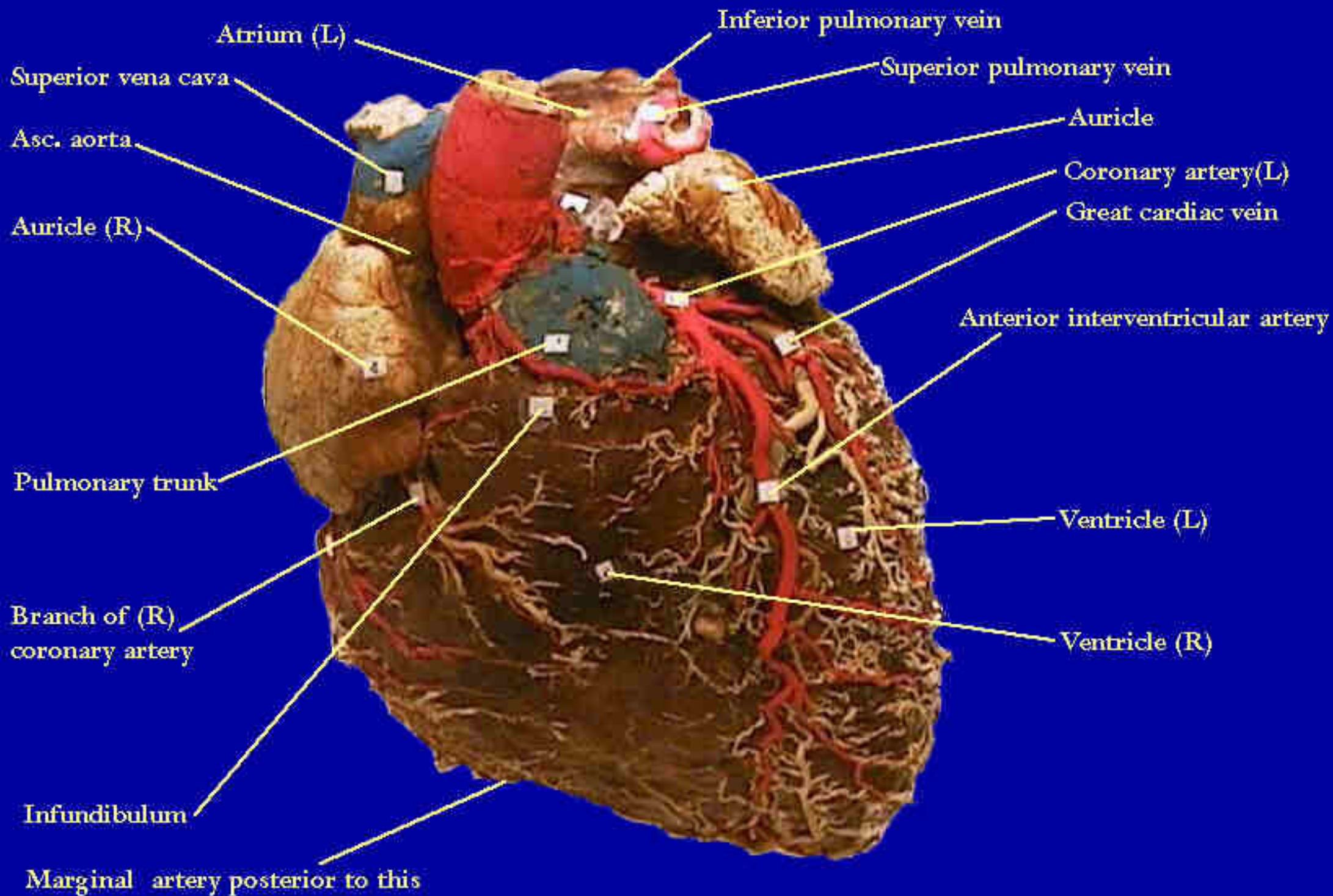

Fig14 Heart and Great Vessels Viewed From Front

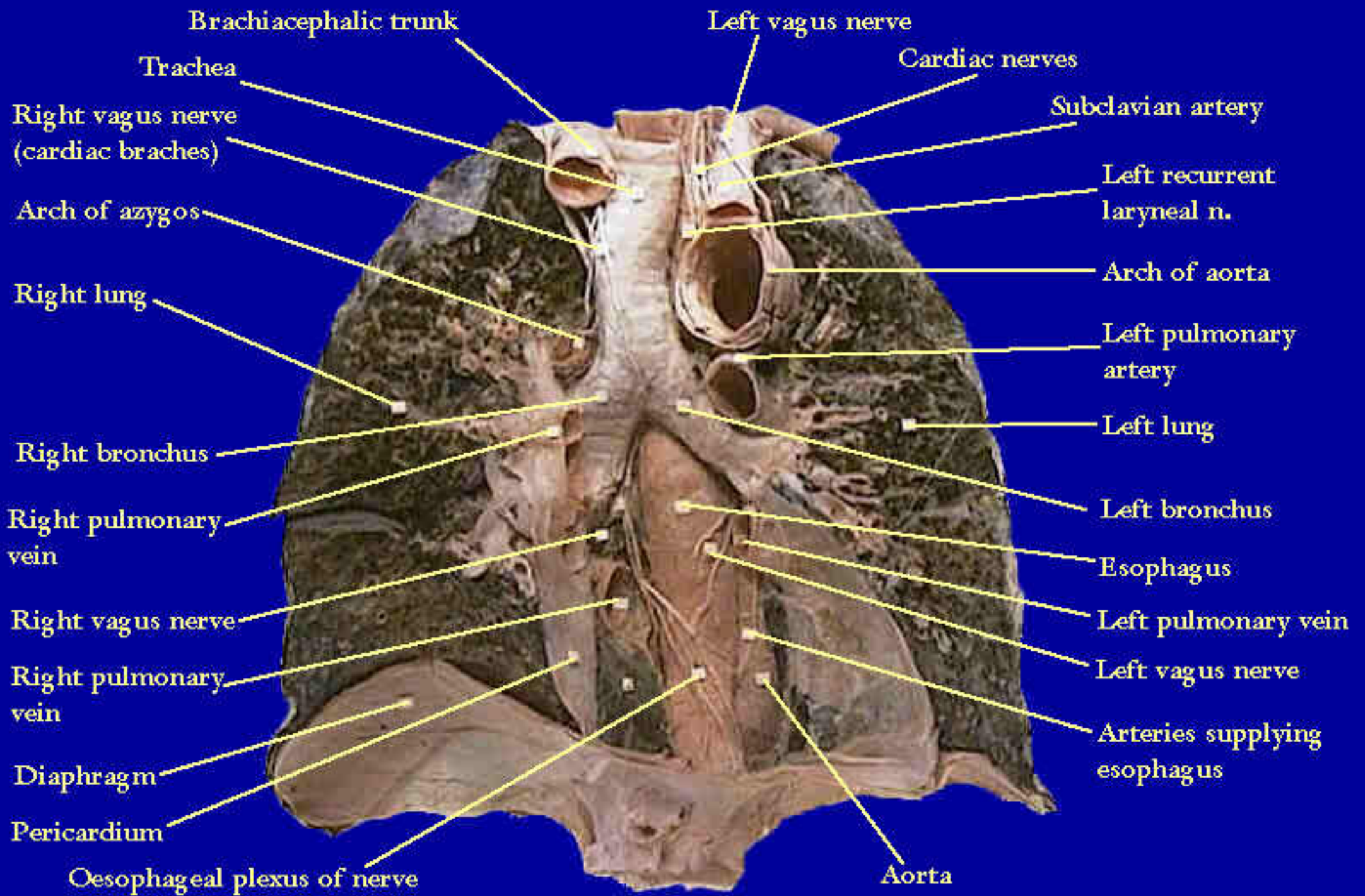

Fig6 Posterior Relations of The Heart & Pericardium



Fig8 **Visera and Vessels of Neck and Thorax-Posterior View**

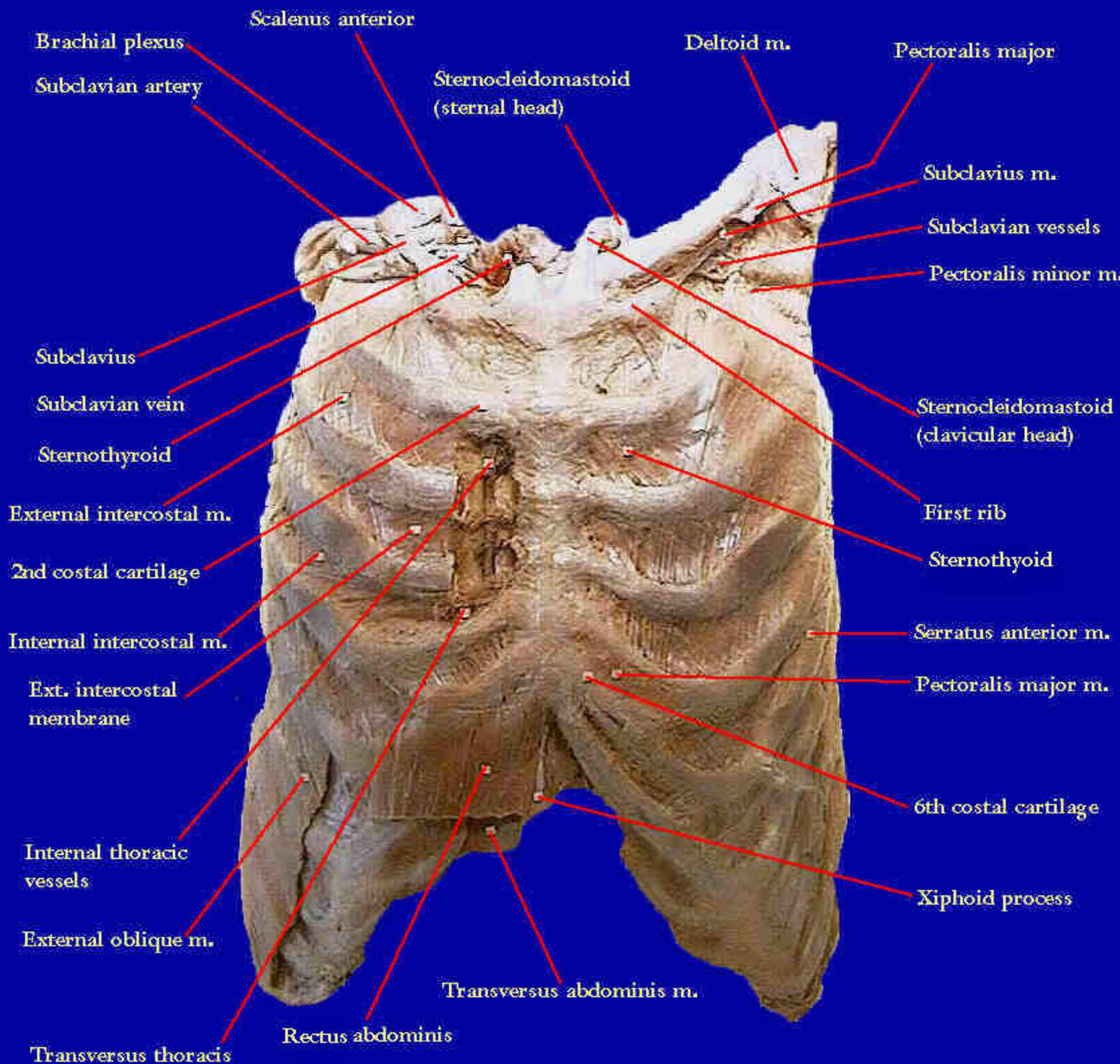

Fig3 Anterior Wall of Thorax (External Aspect)

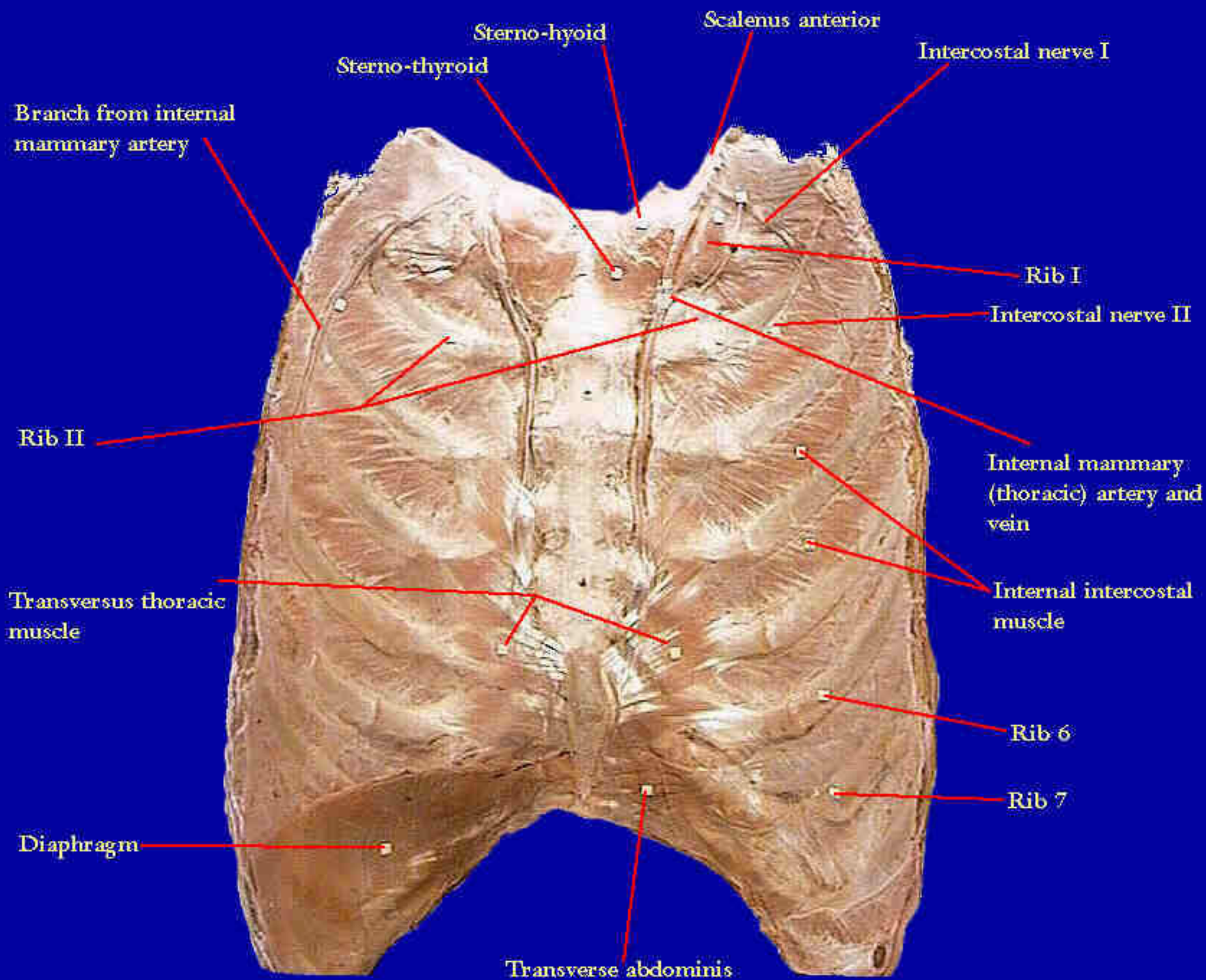

Fig2 Anterior Thoracic Wall

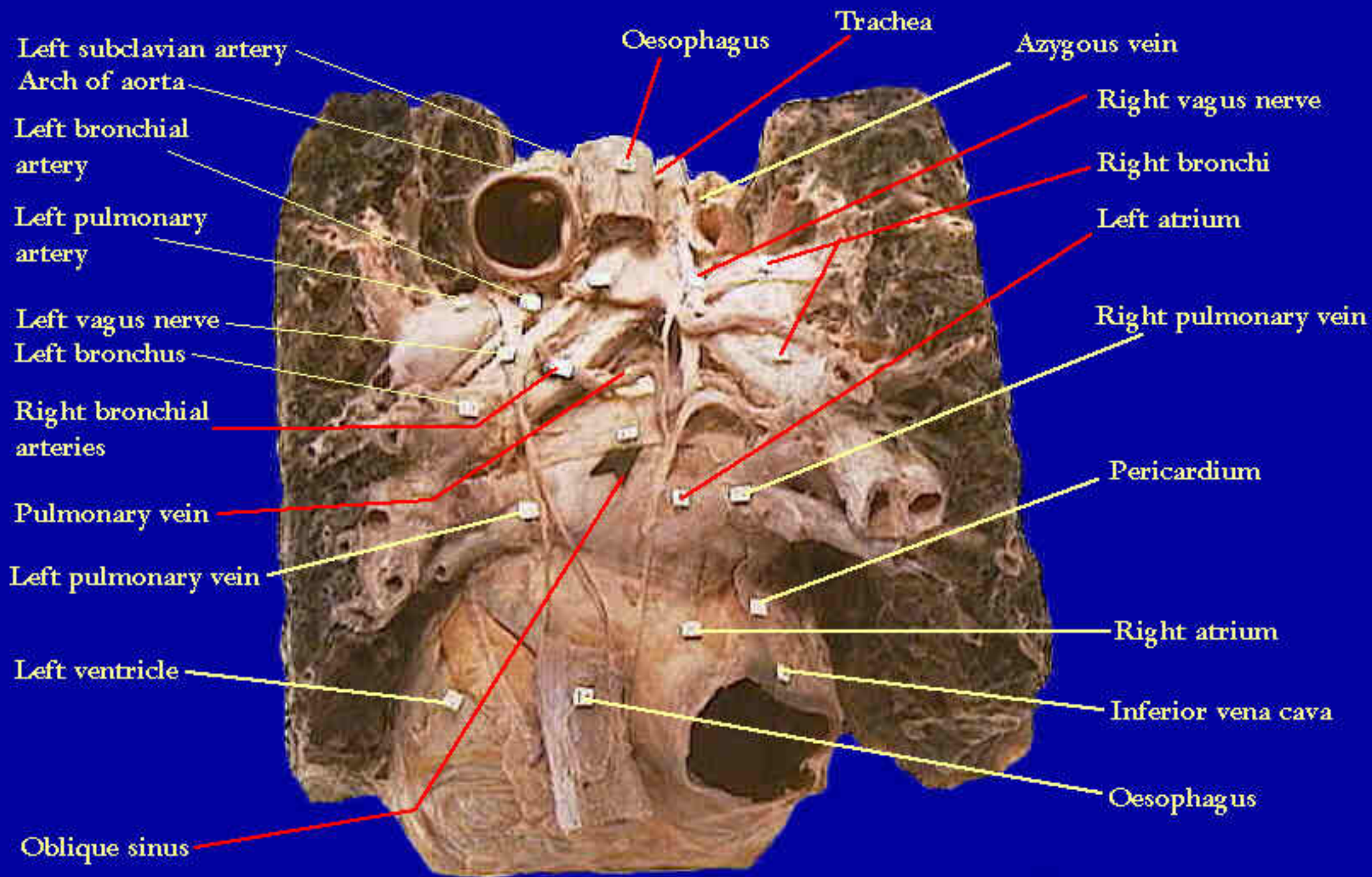

Fig5 Mediastium - Posterior View

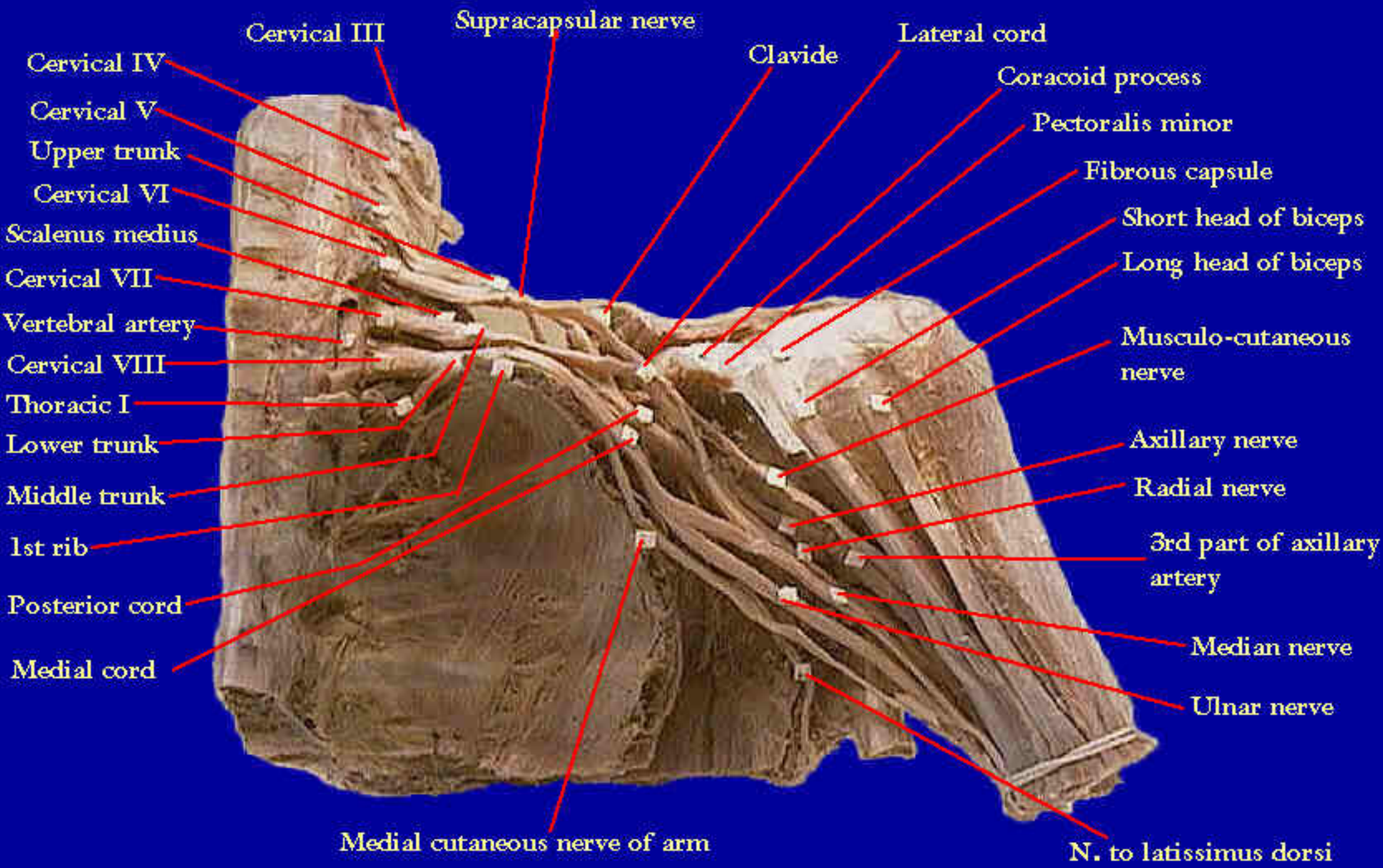

Fig2 Brachial plexus II

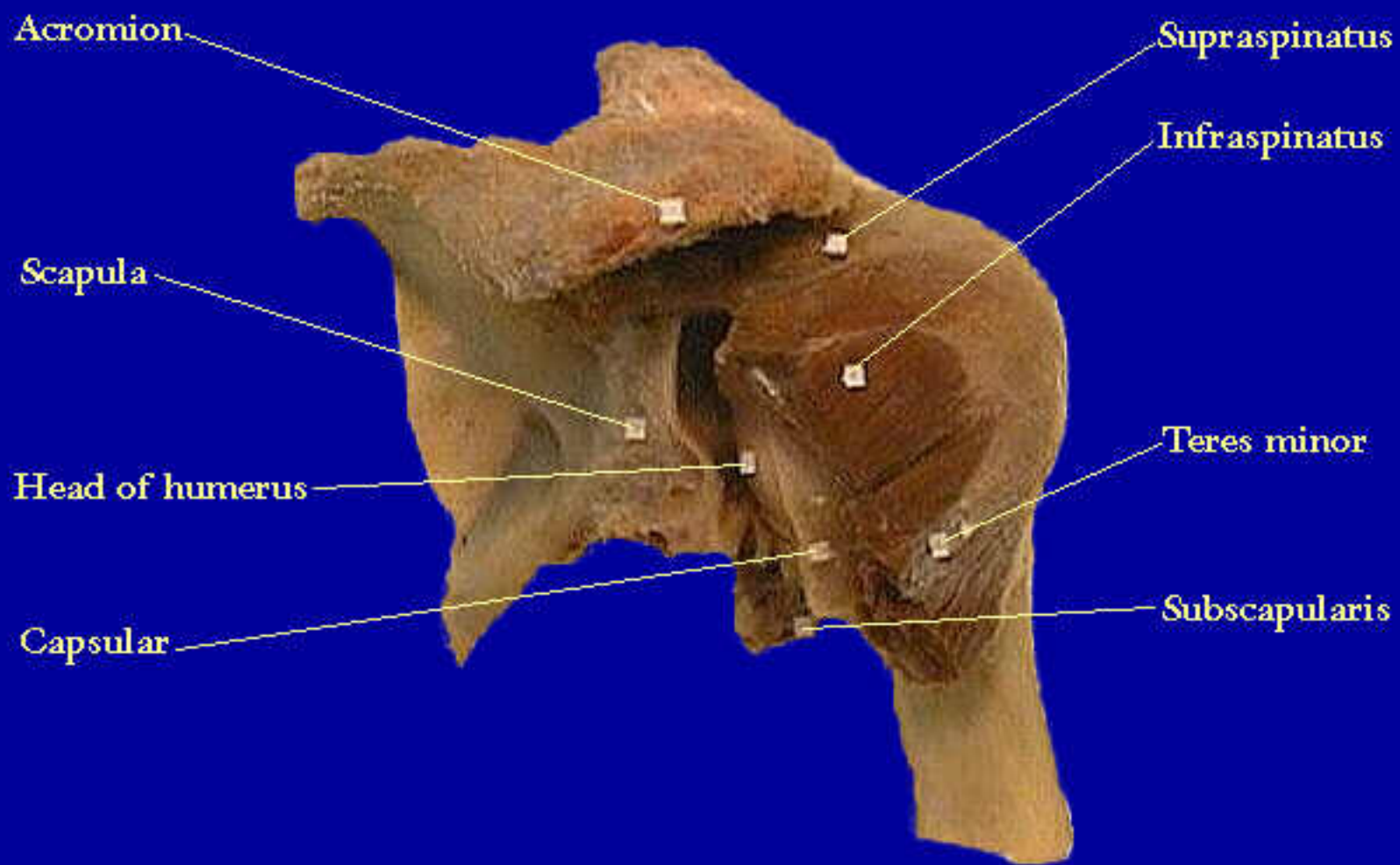

Fig5 Shoulder

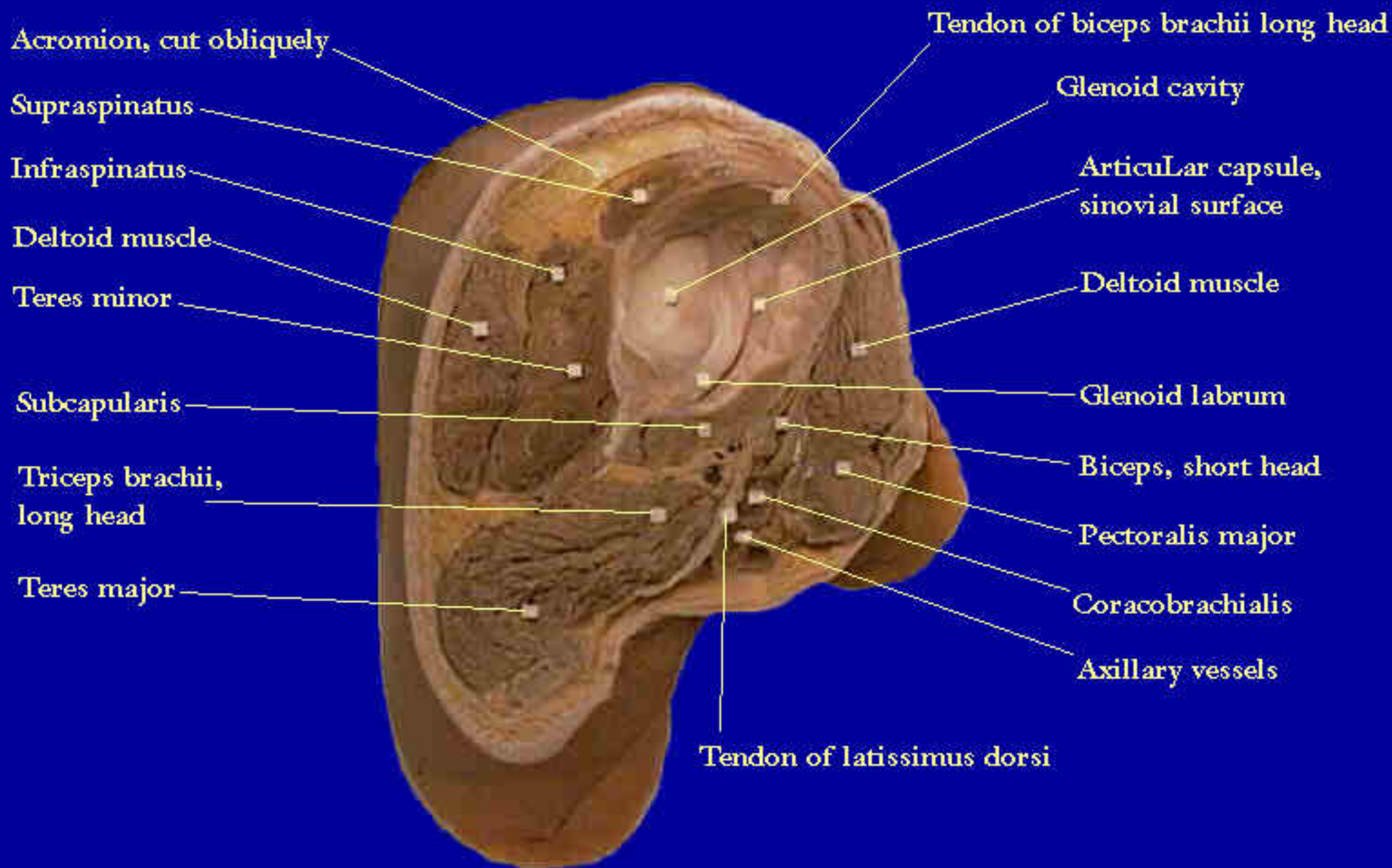

Fig4 Shoulder region



Fig3 Axilla and front of arm



Fig6 Superficial structures at the front of the elbow

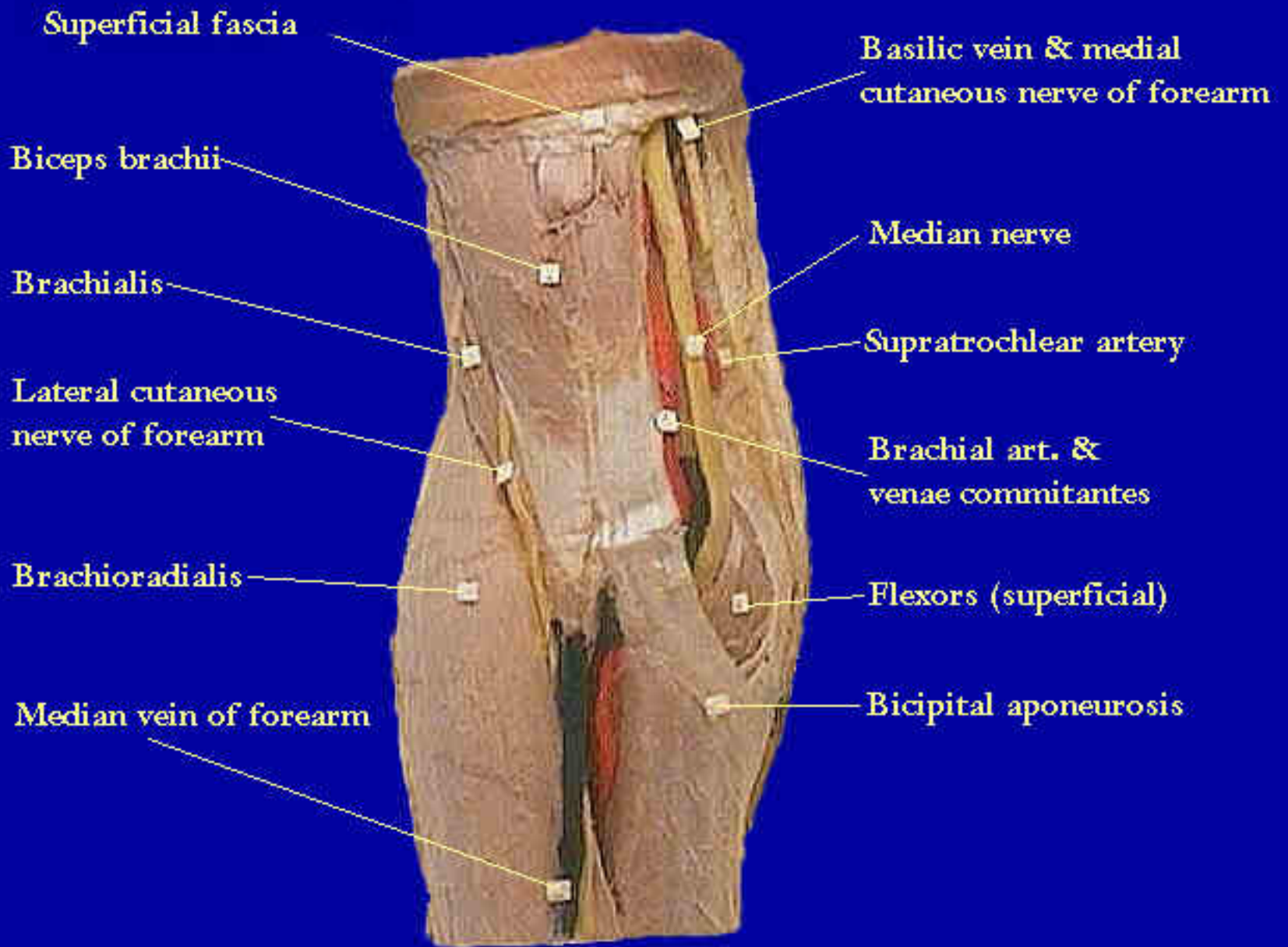

Fig7 Cubital fossa



Fig11 Elbow from behind I

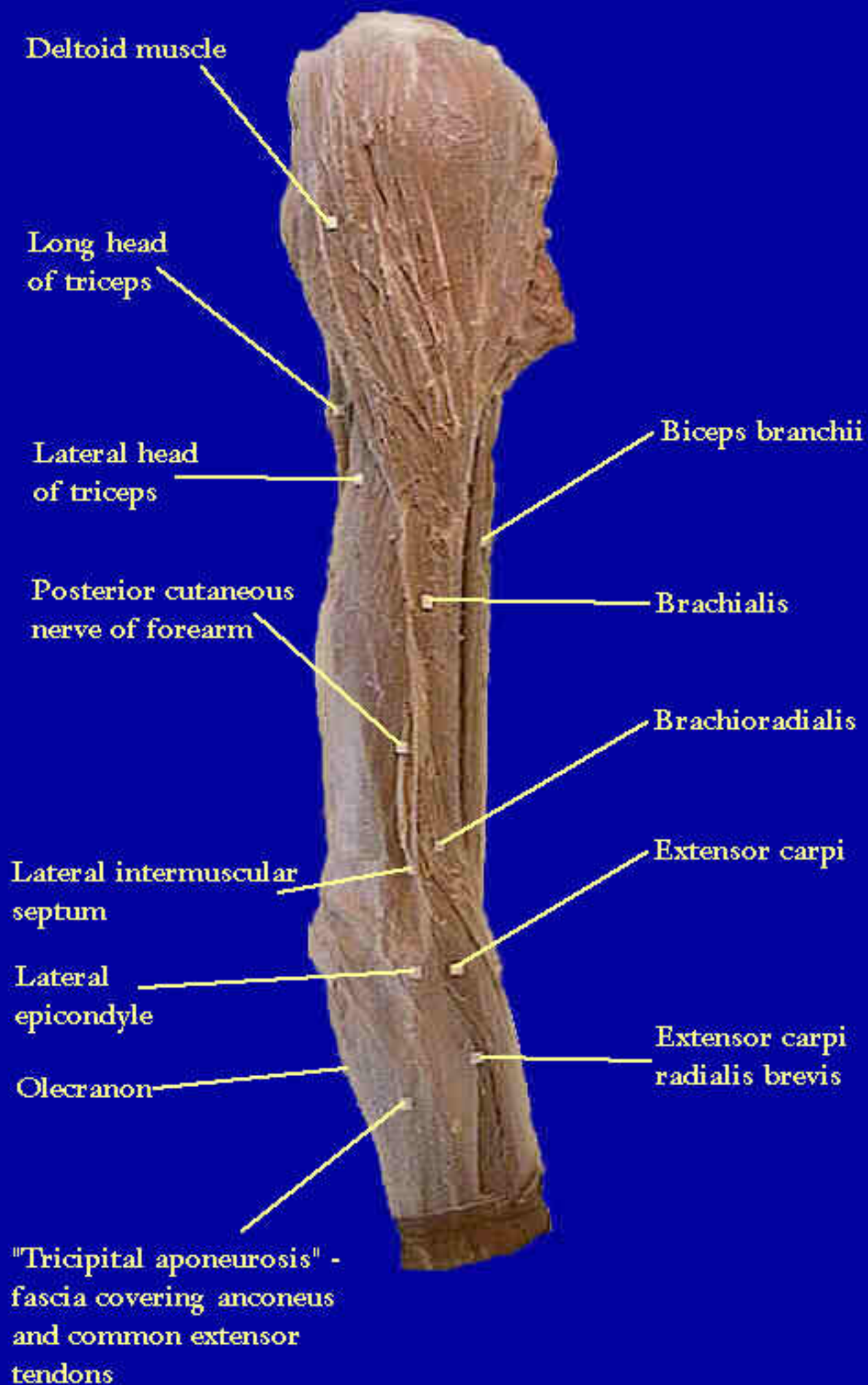

Fig10 Muscles of the(R) arm-lateral view

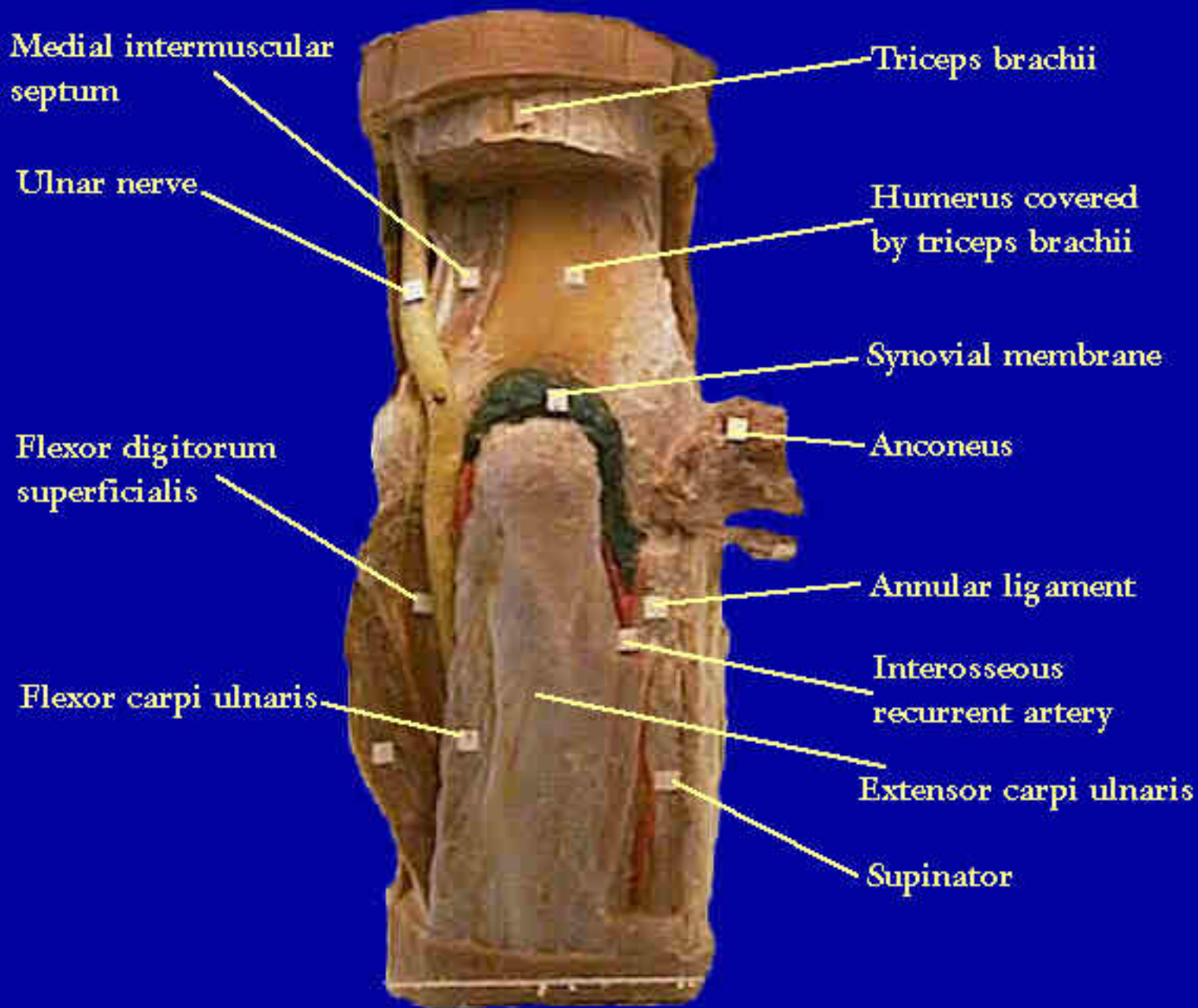

Fig12 Elbow from behind II

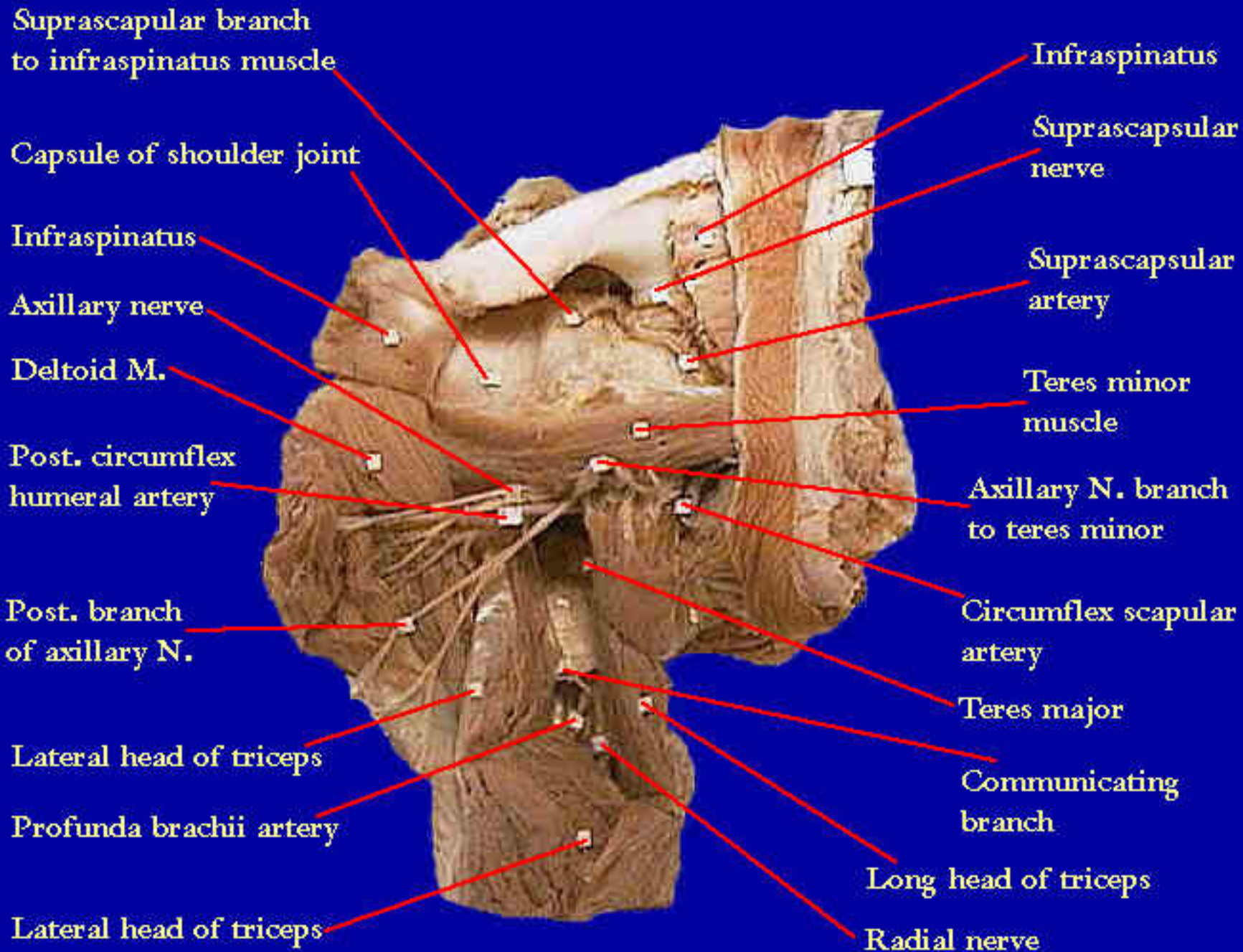

Fig9 Shoulder region-posterior aspect

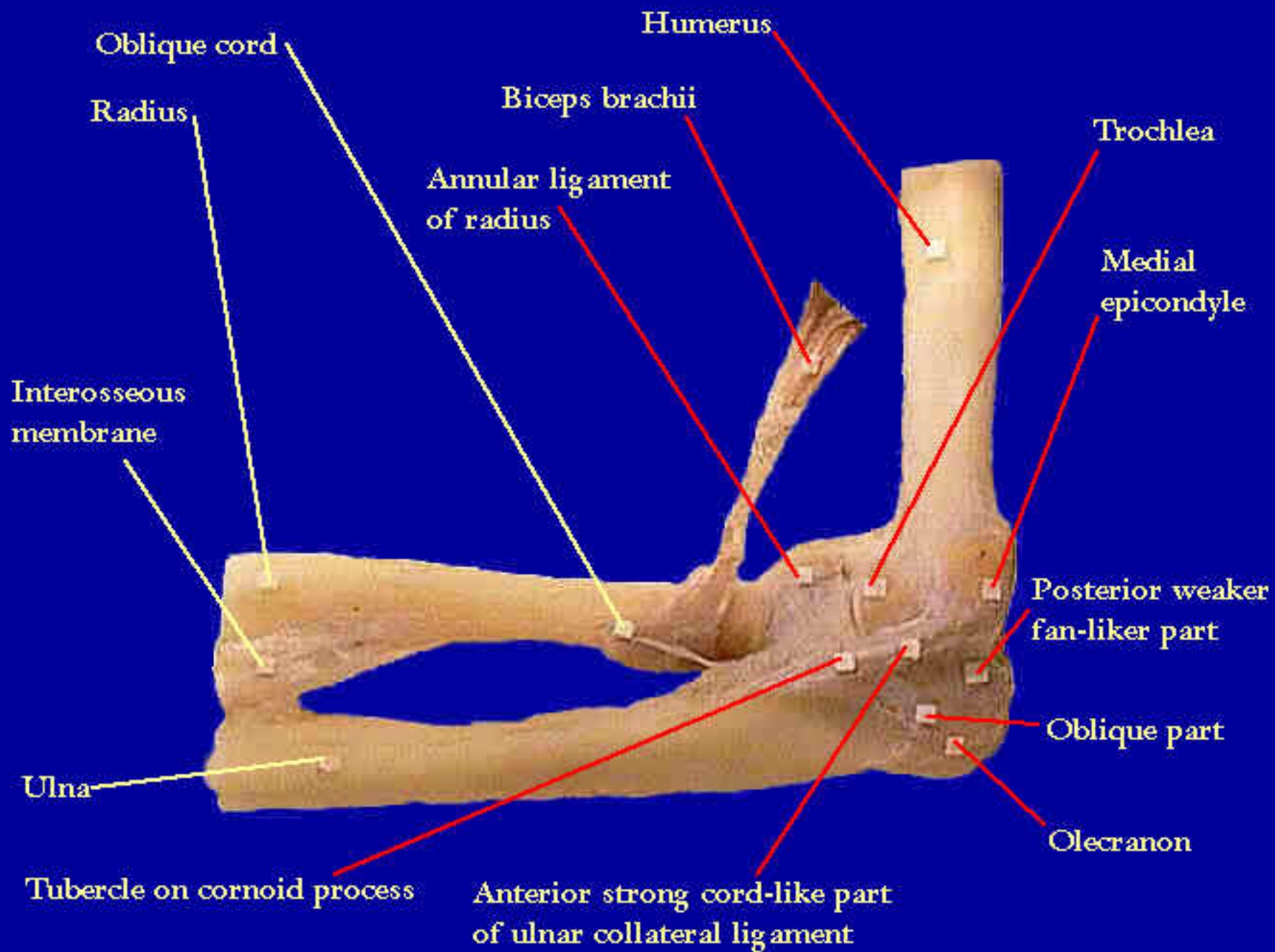

Fig15 Elbow joint

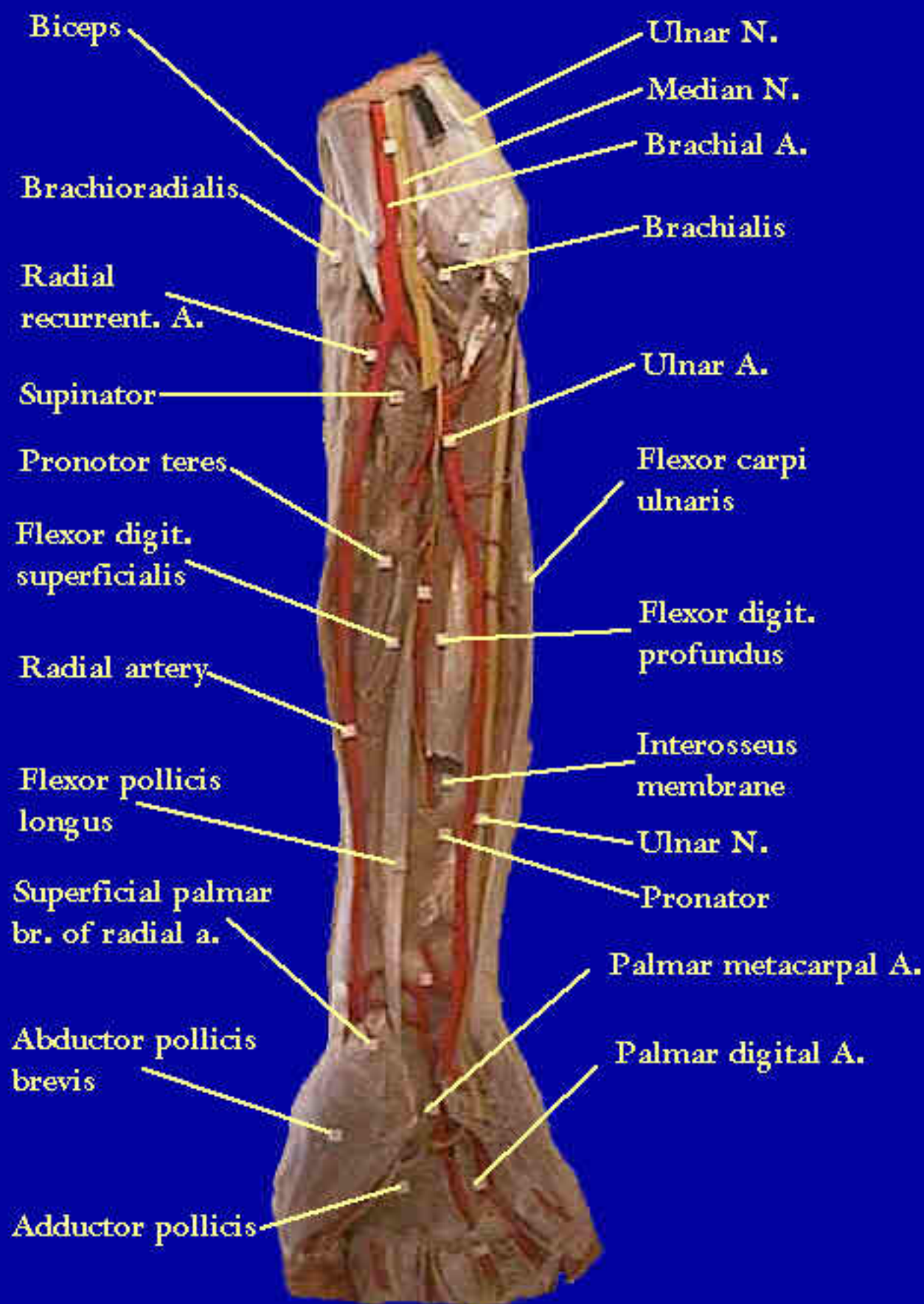

Fig18 Front of forearm and hand

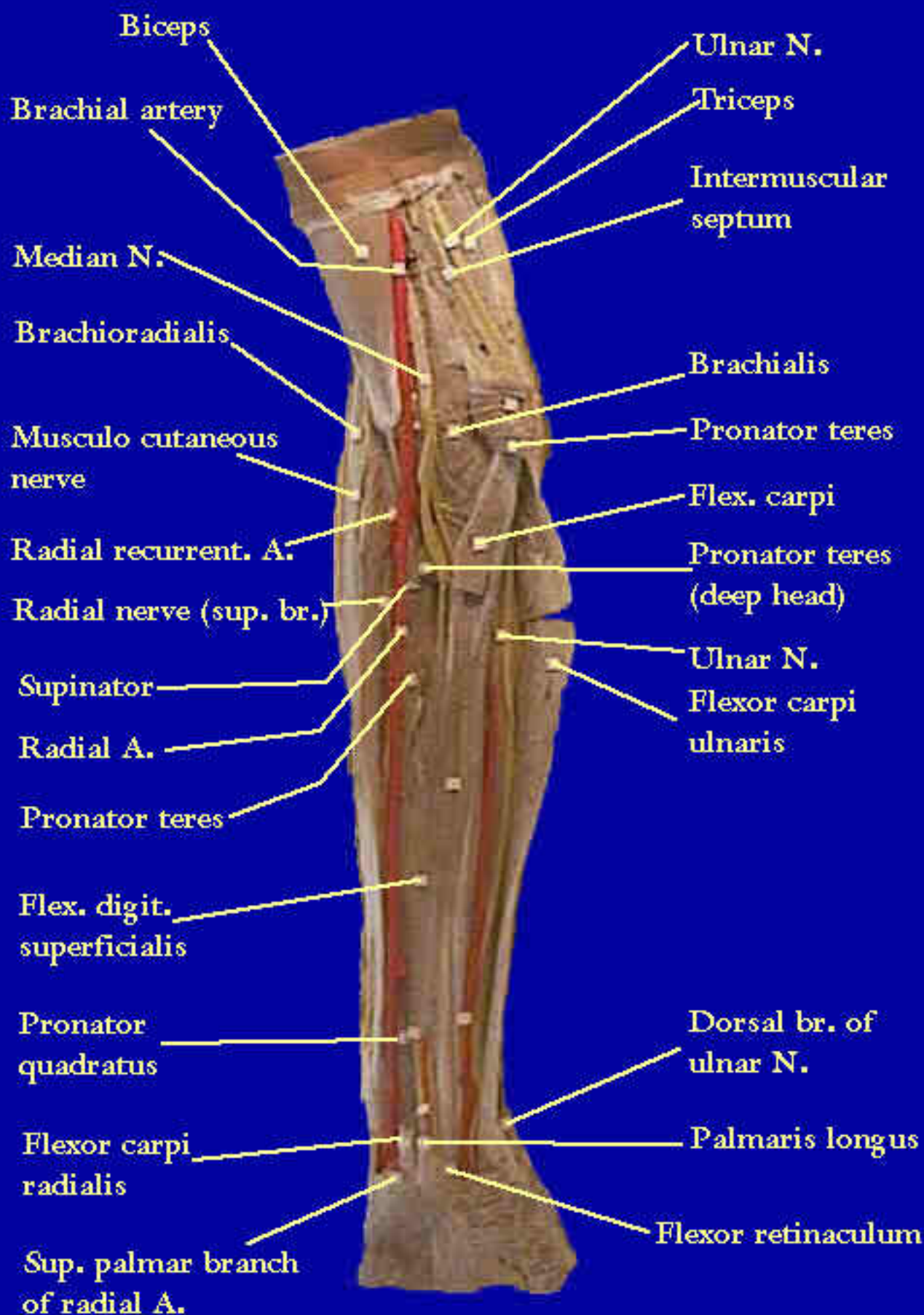

Fig17 Front of elbow & forearm

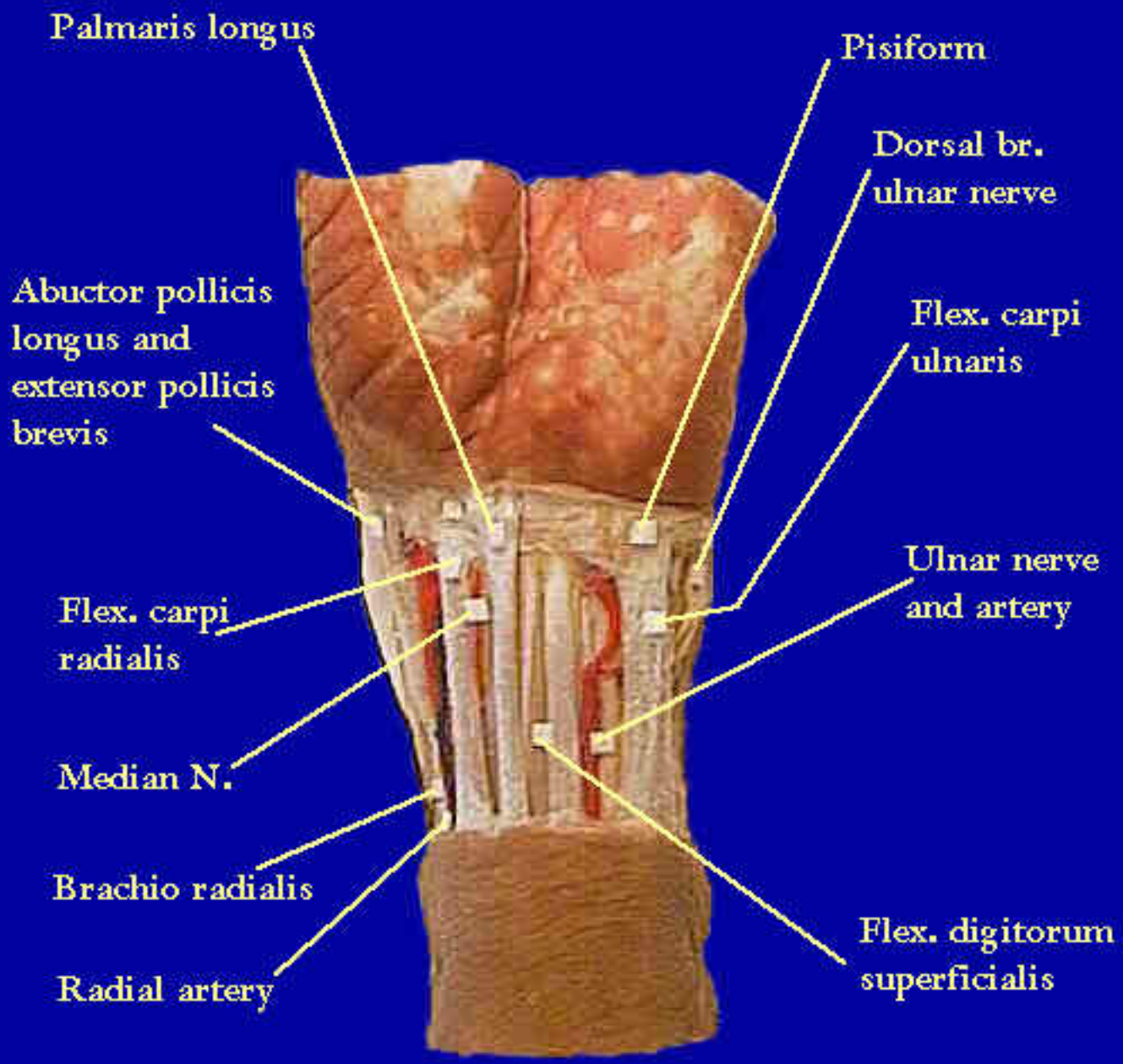

Fig16 Front of wrist

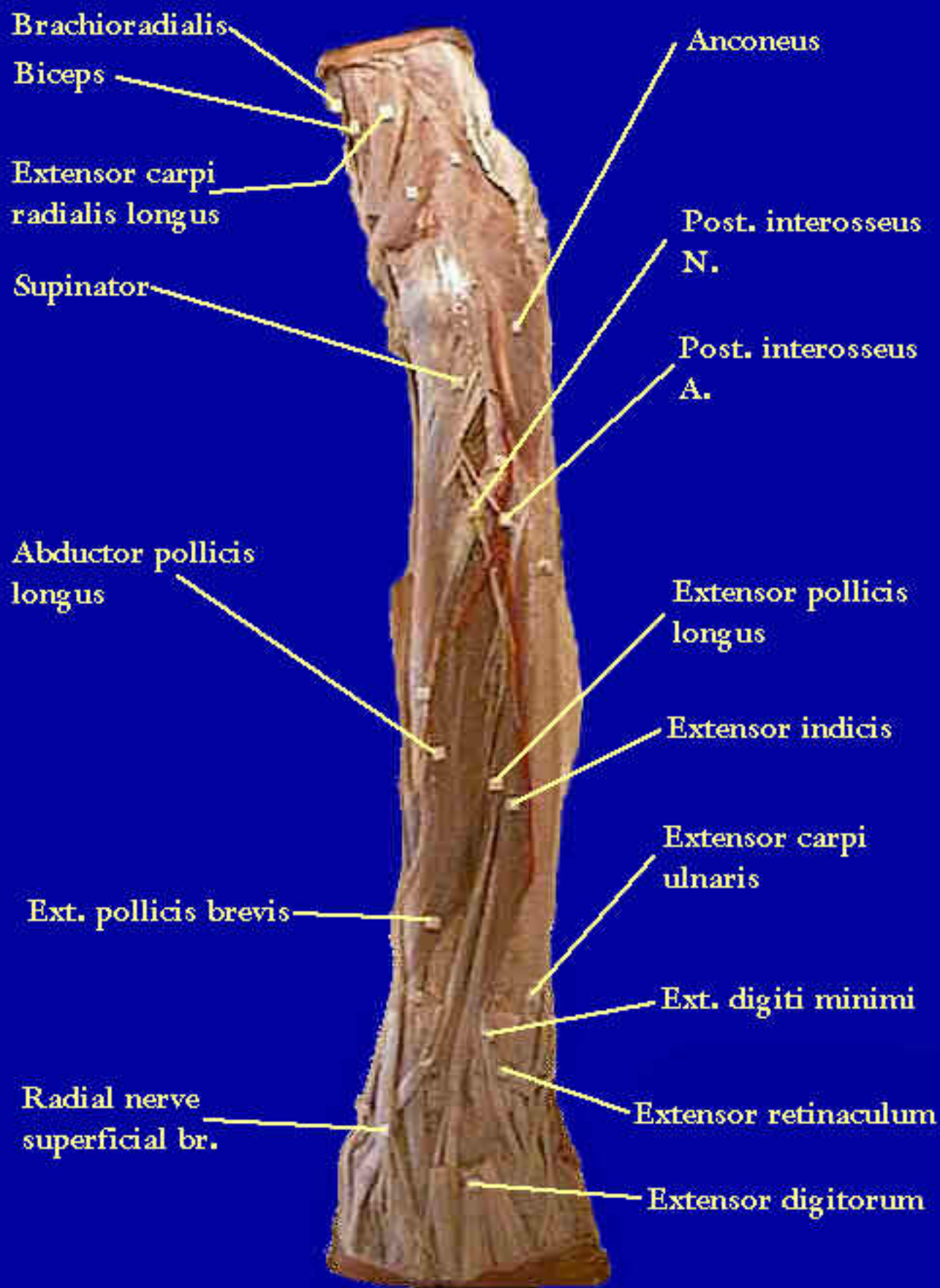

Fig30 Back of forearm and hand



Fig19 Deep flexors of the digits and related structures

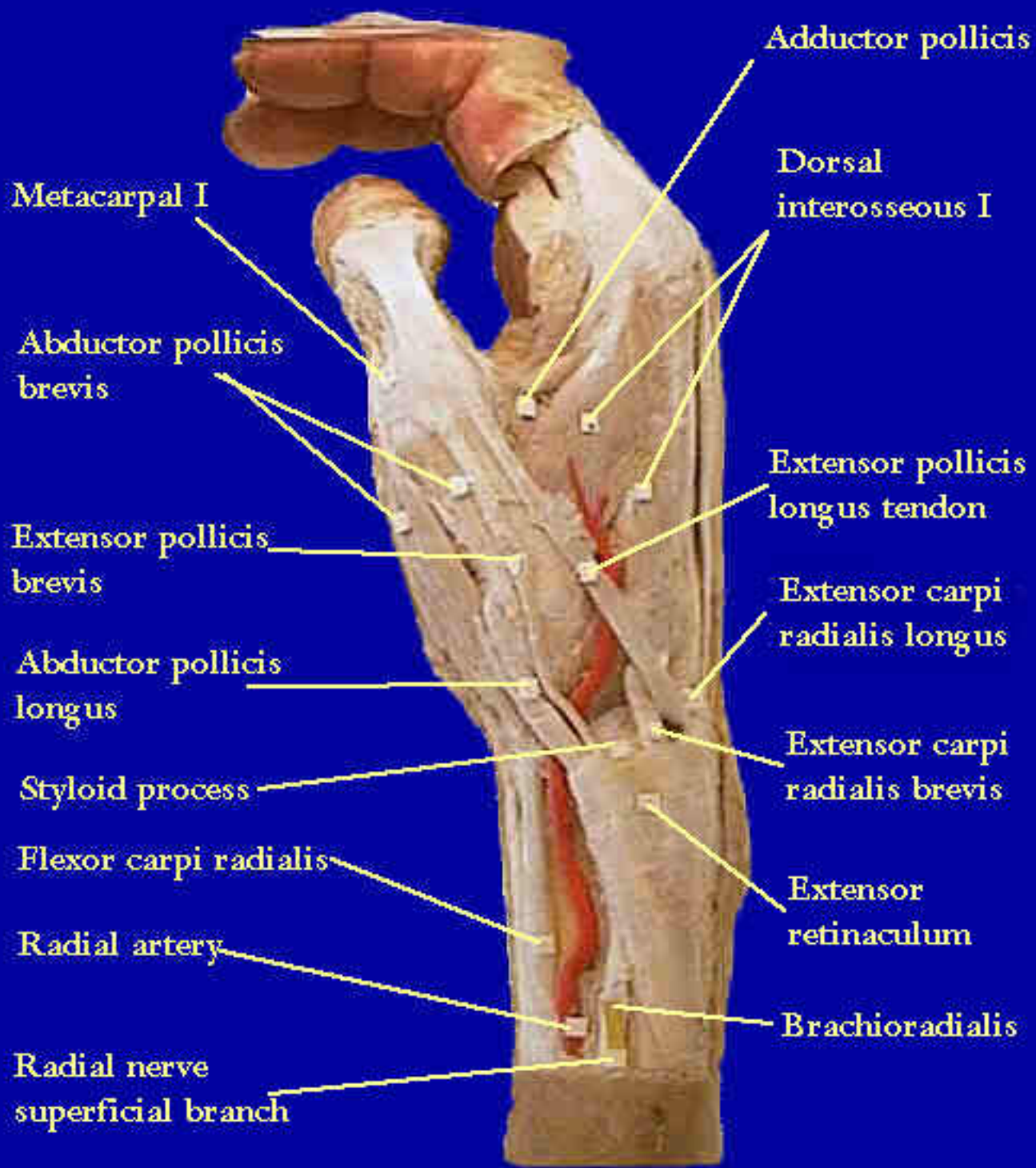

Fig35 Right hand, lateral

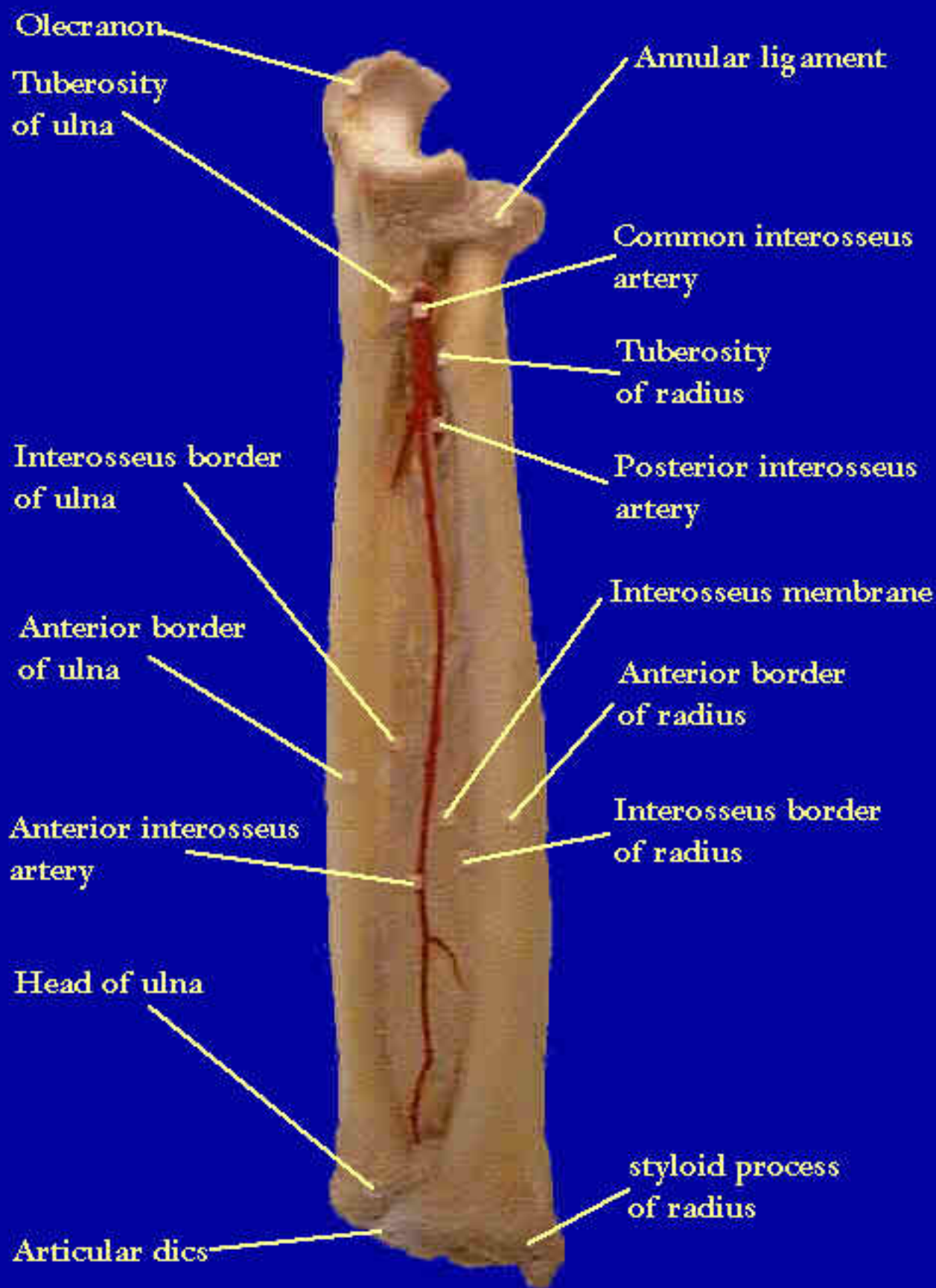

Fig20 Ligaments of radio-ulnar joints and interosseous arteries

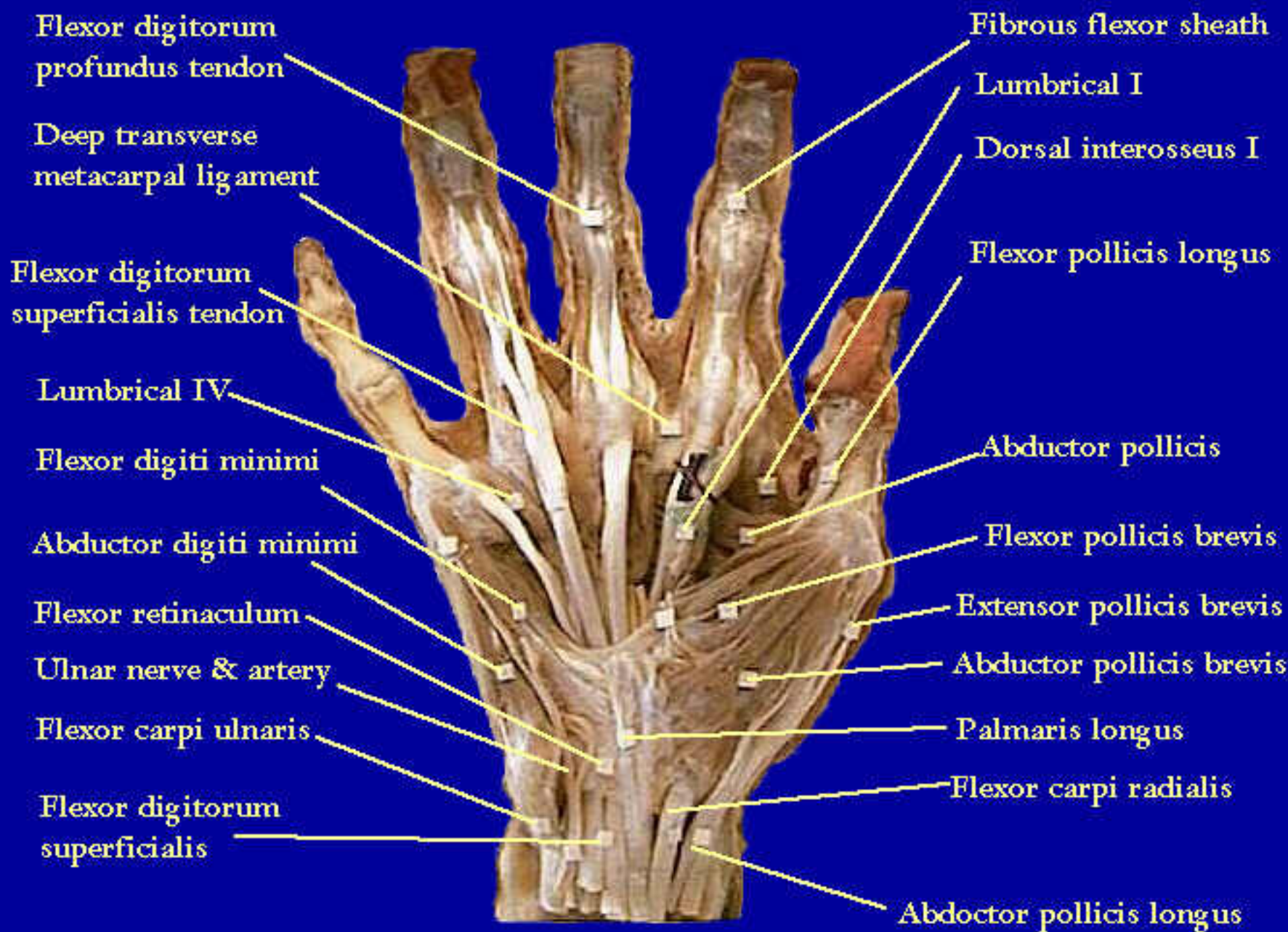

Fig25 Palm tendons

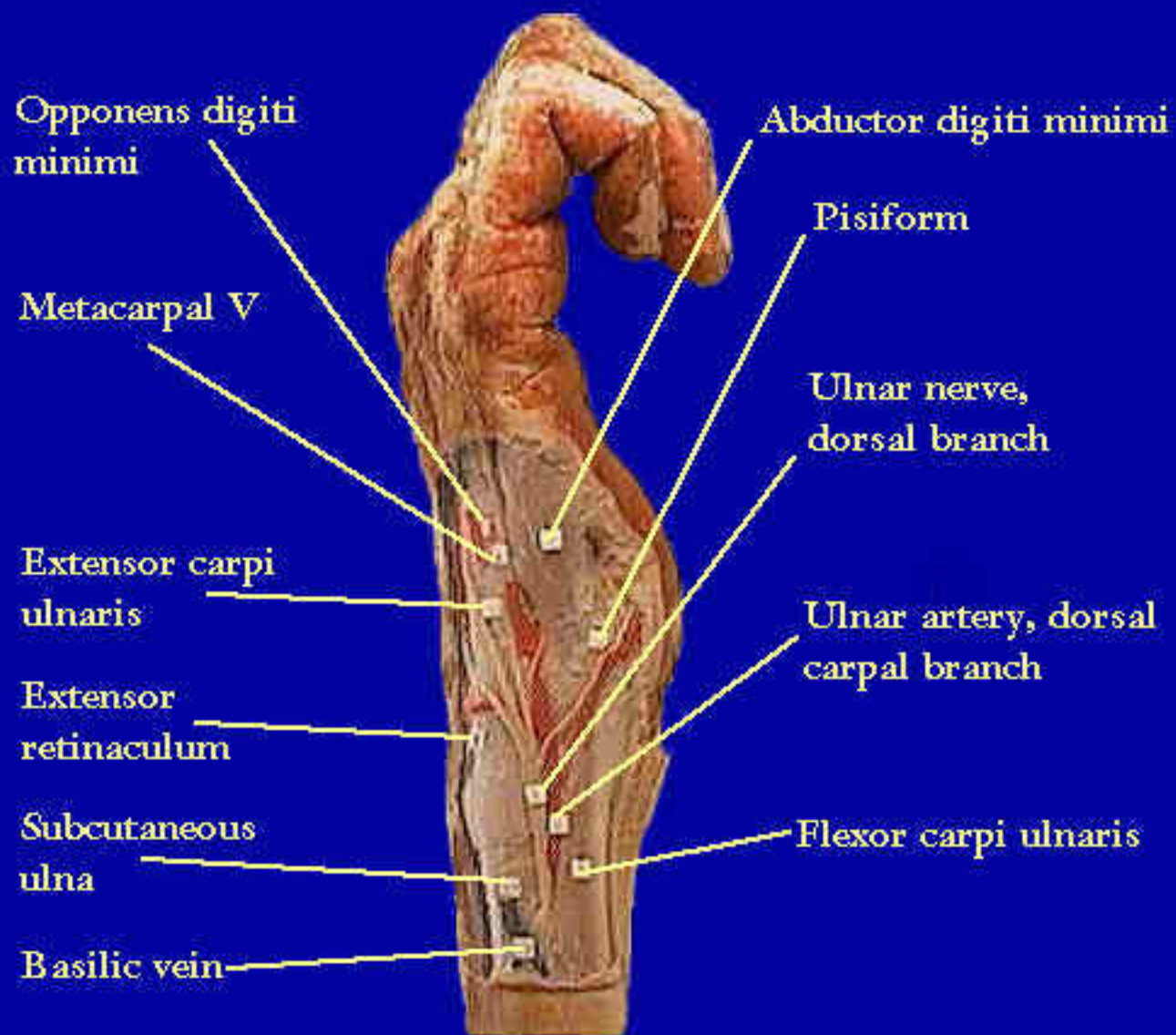

Fig37 Hand, right, lateral

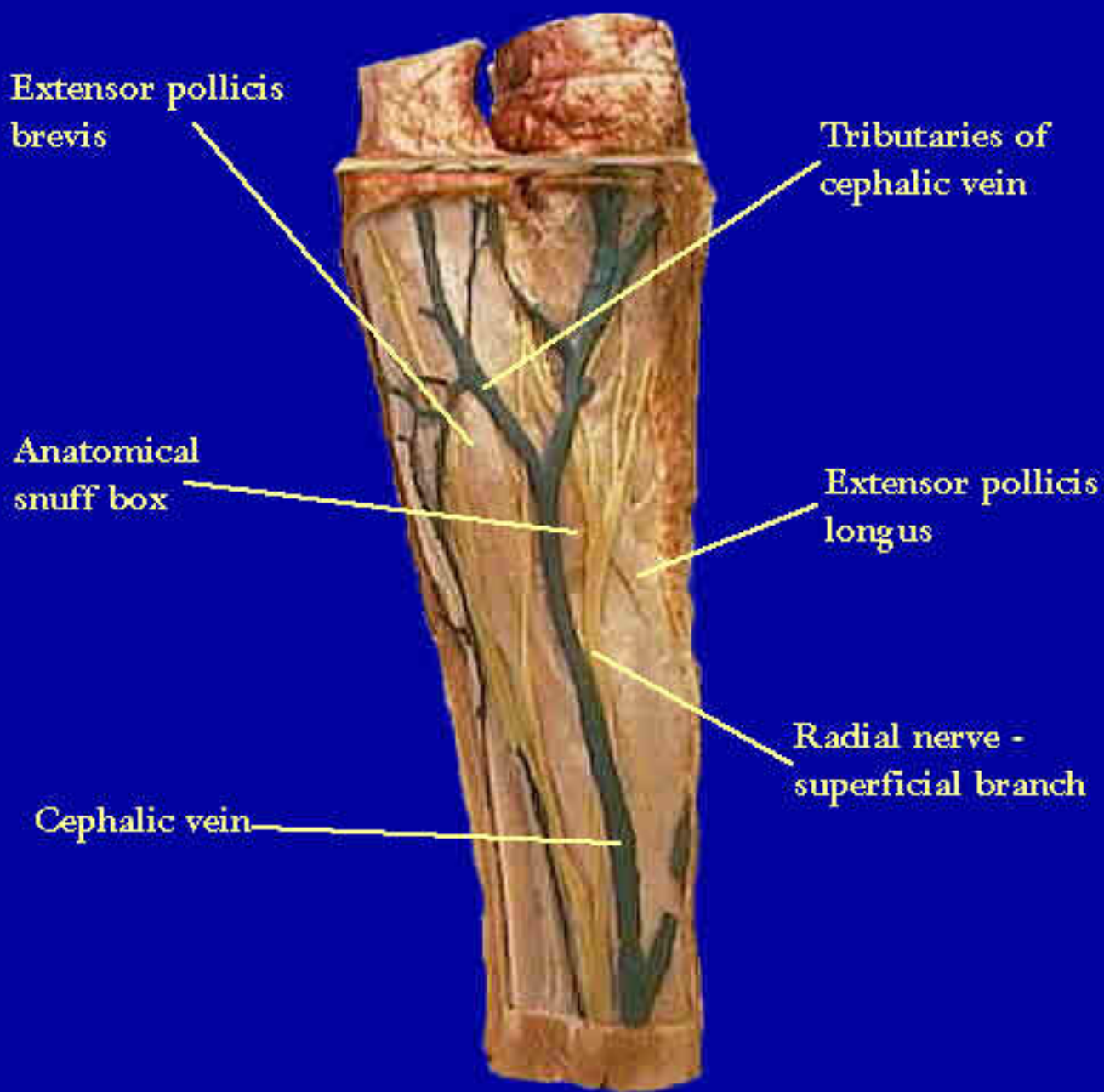

Fig36 The radial aspect of the wrist I

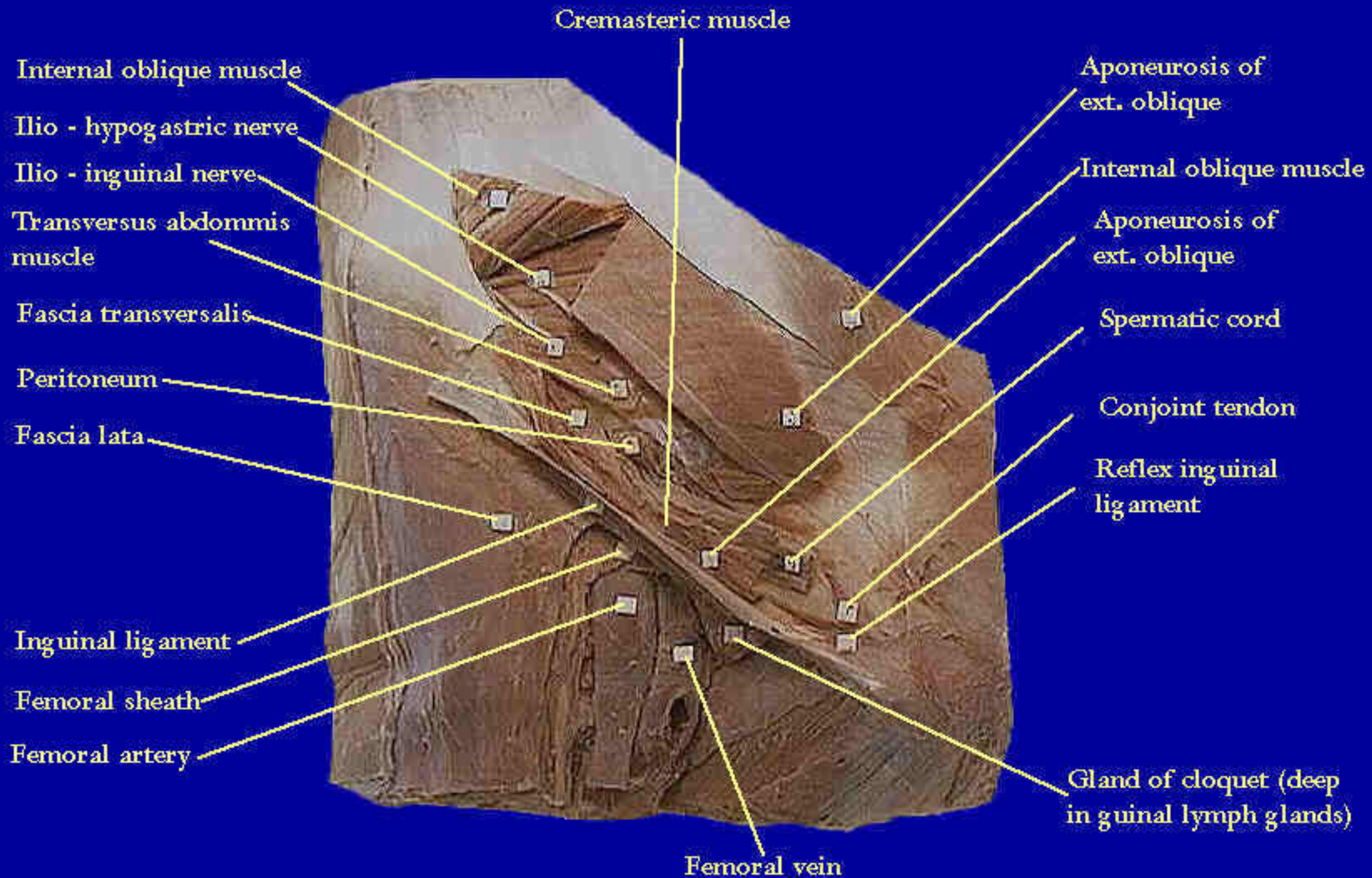

Fig2 The inguinal region - II

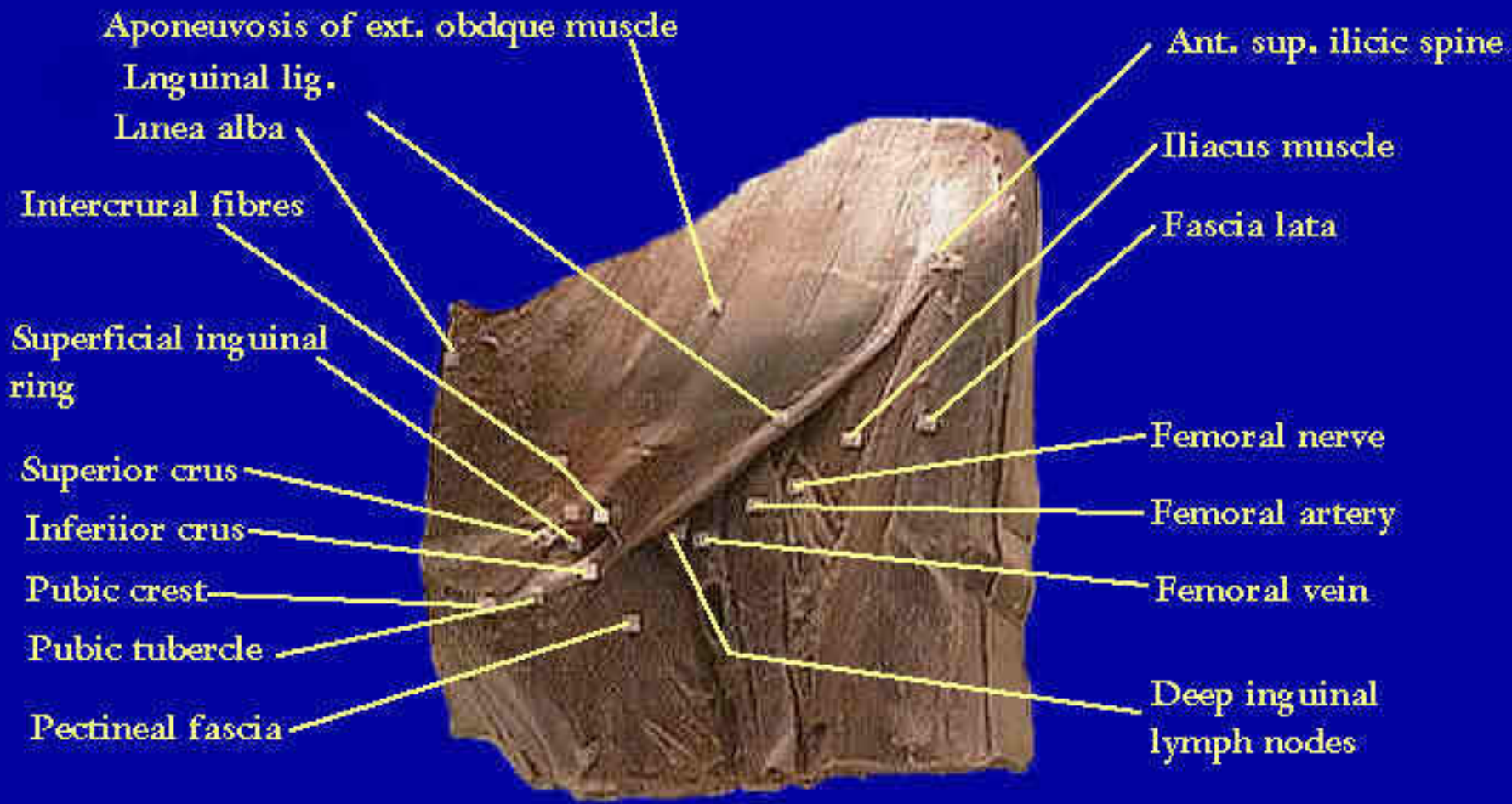

Fig3 The (L) inguinal region I



Fig4 Gluteal region & back of thigh

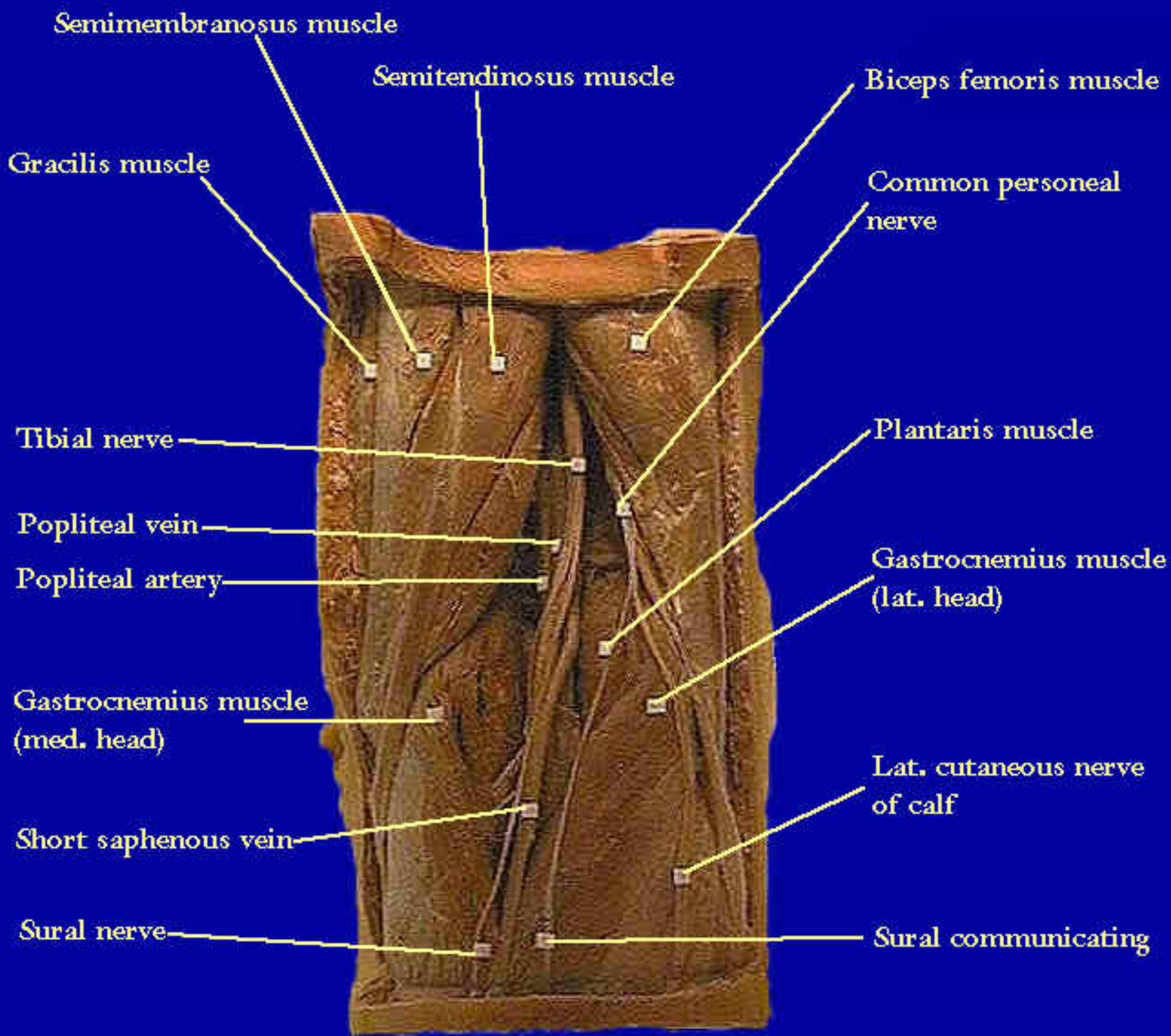

Fig6 Popliteal fossa

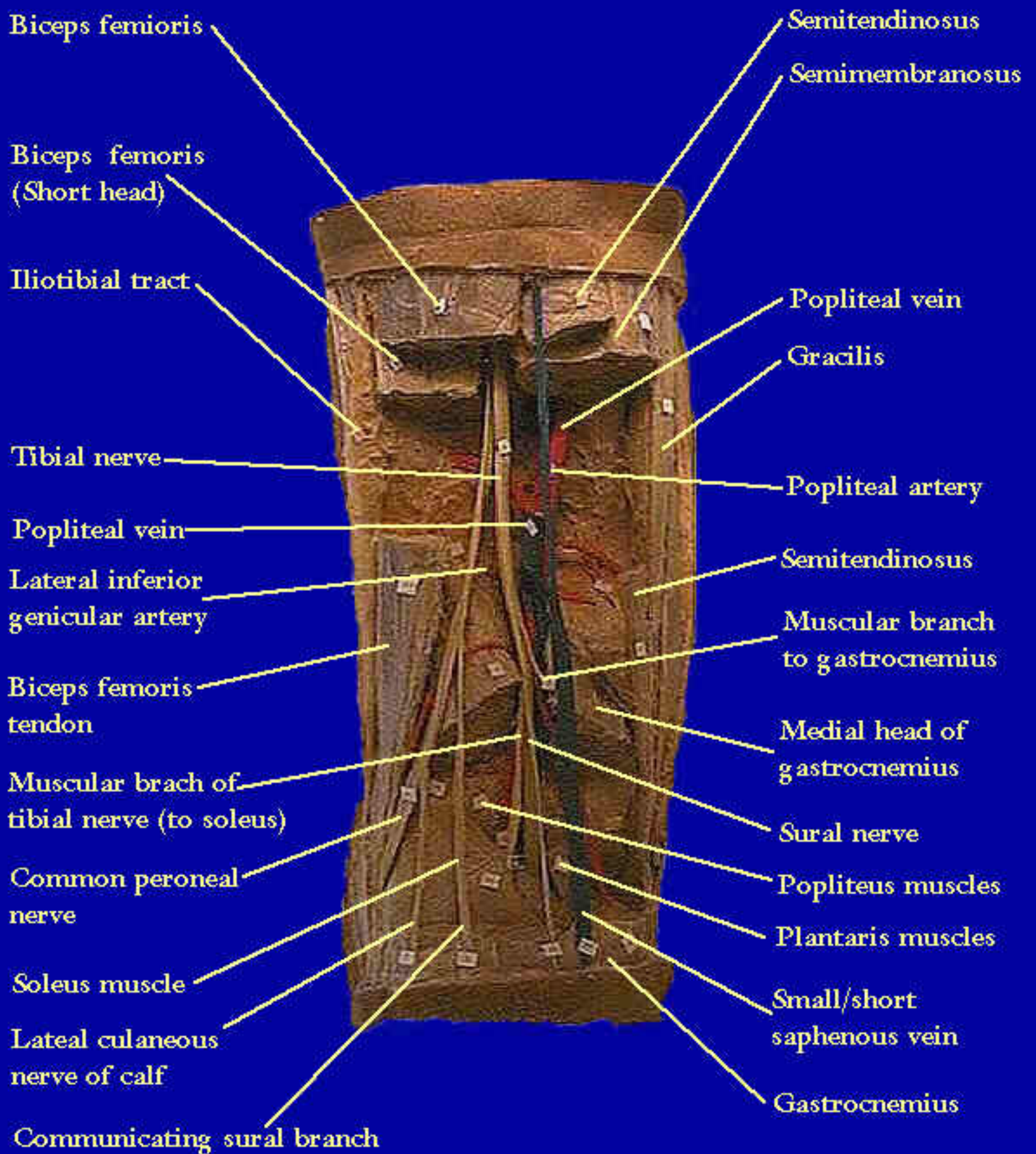

Fig7 Popliteal fossa (left)

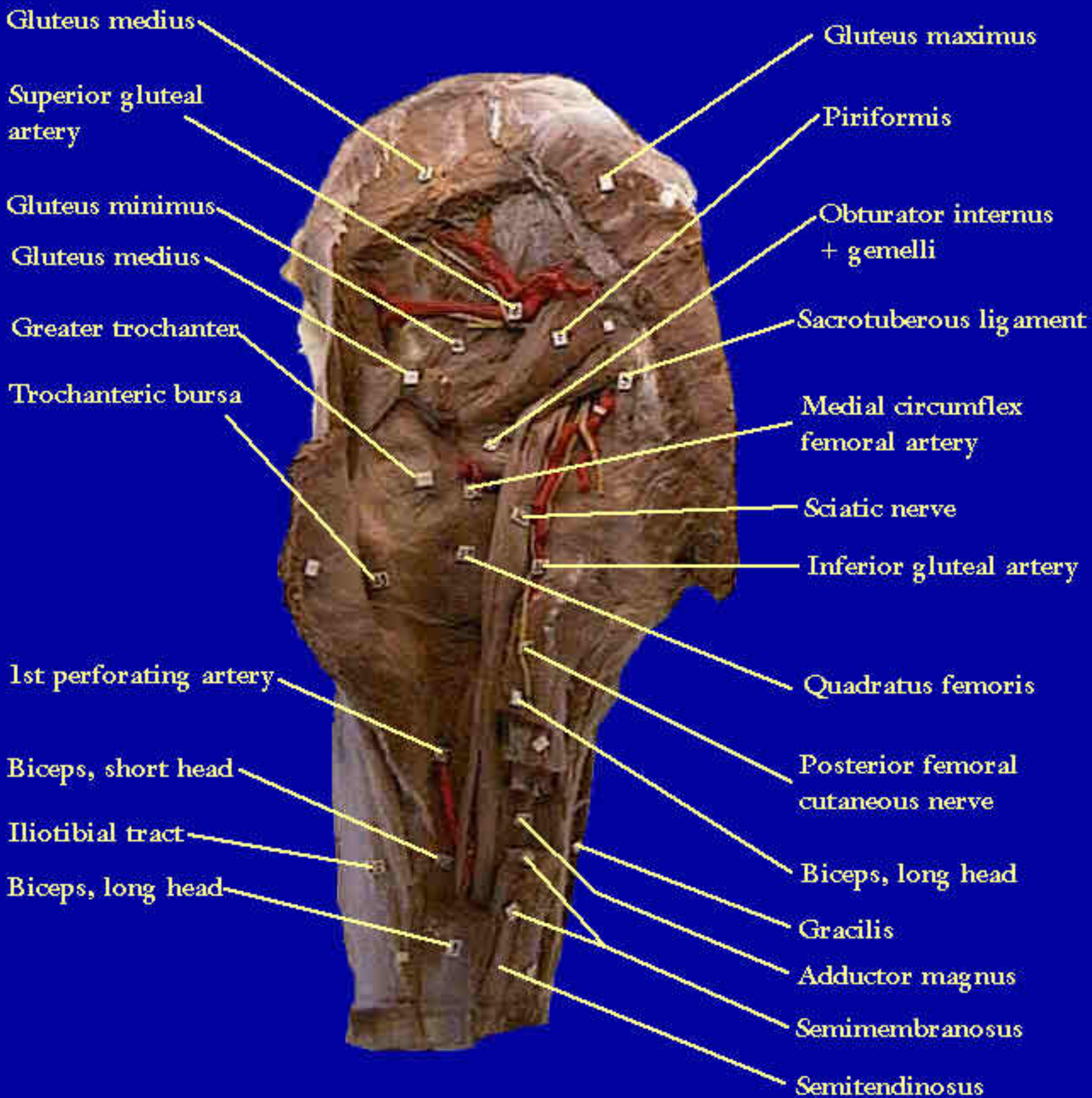

Fig5 Gluteal region & back of thigh

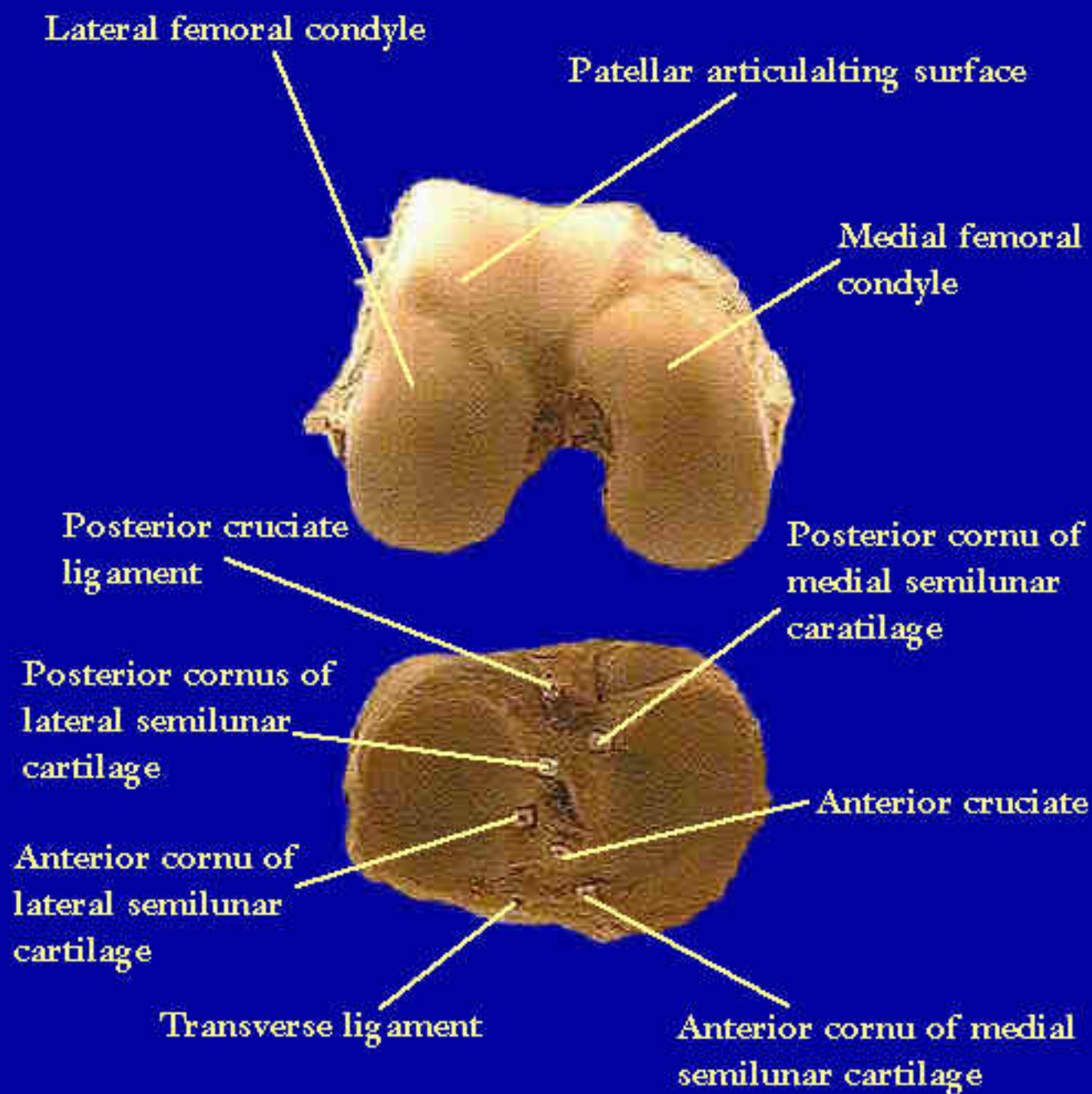

Fig8 Structures of the superior articular surface of tibia

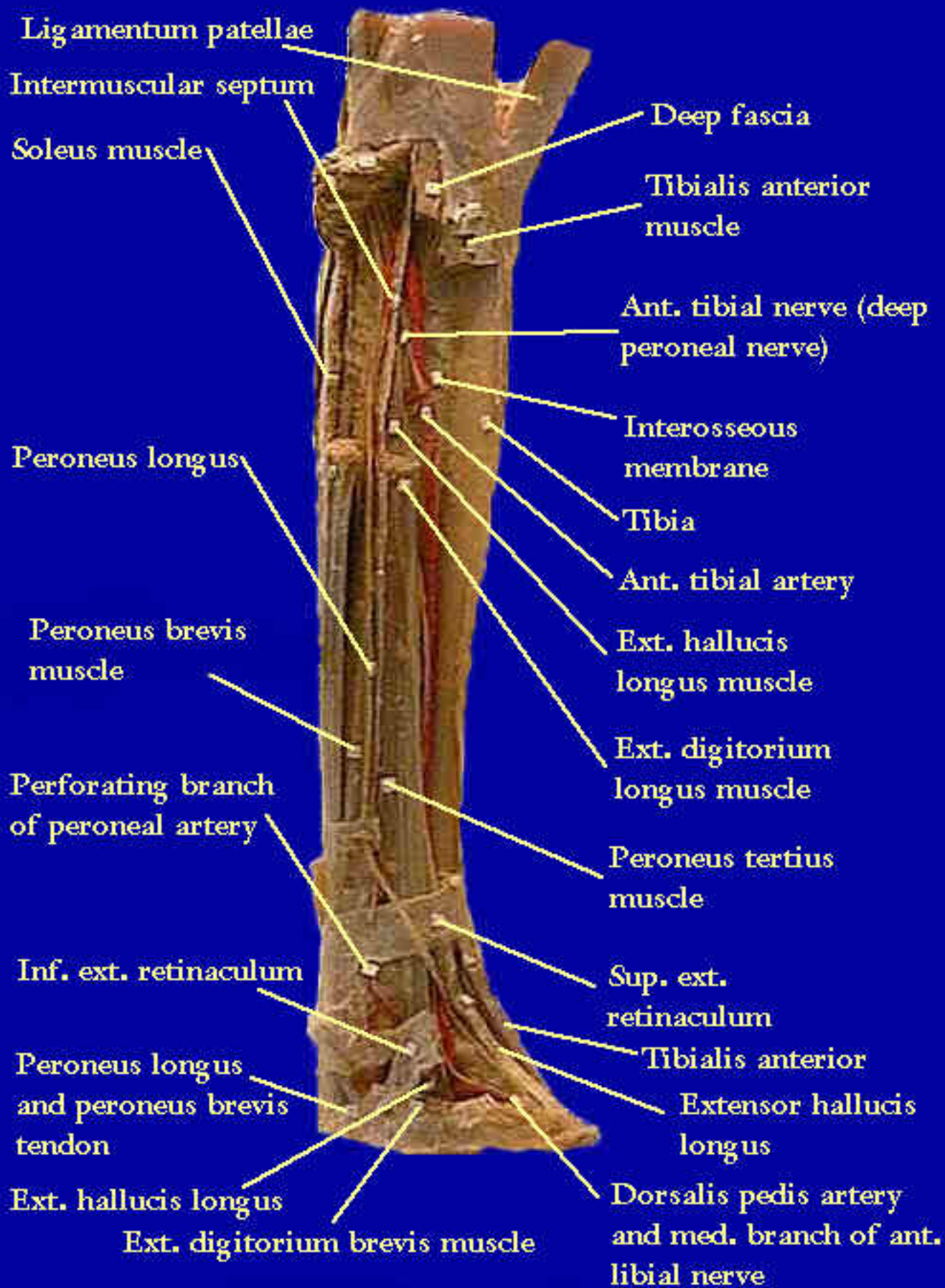

Fig11 Front of right leg

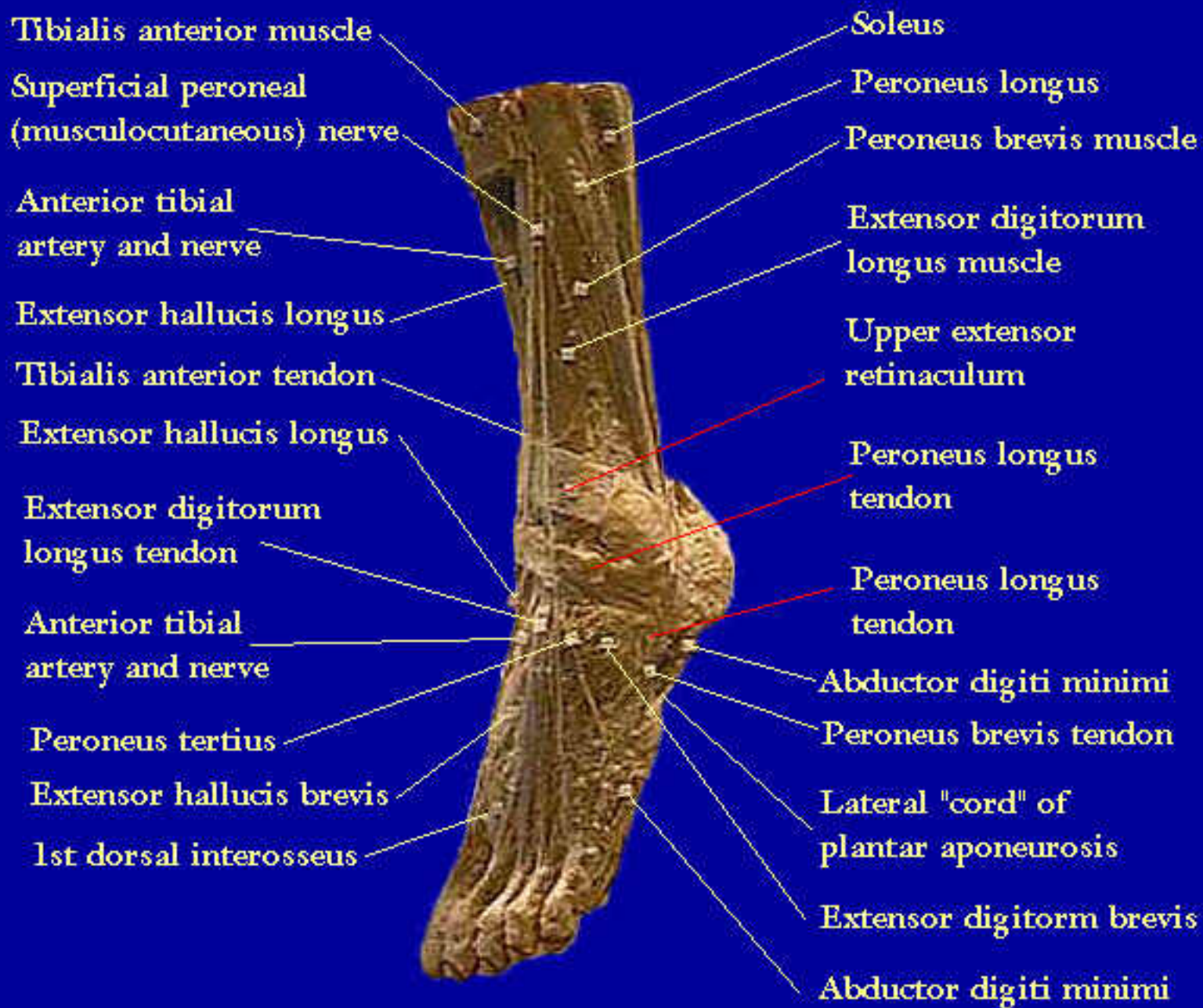

Fig12 Front of leg and dorsum of foot

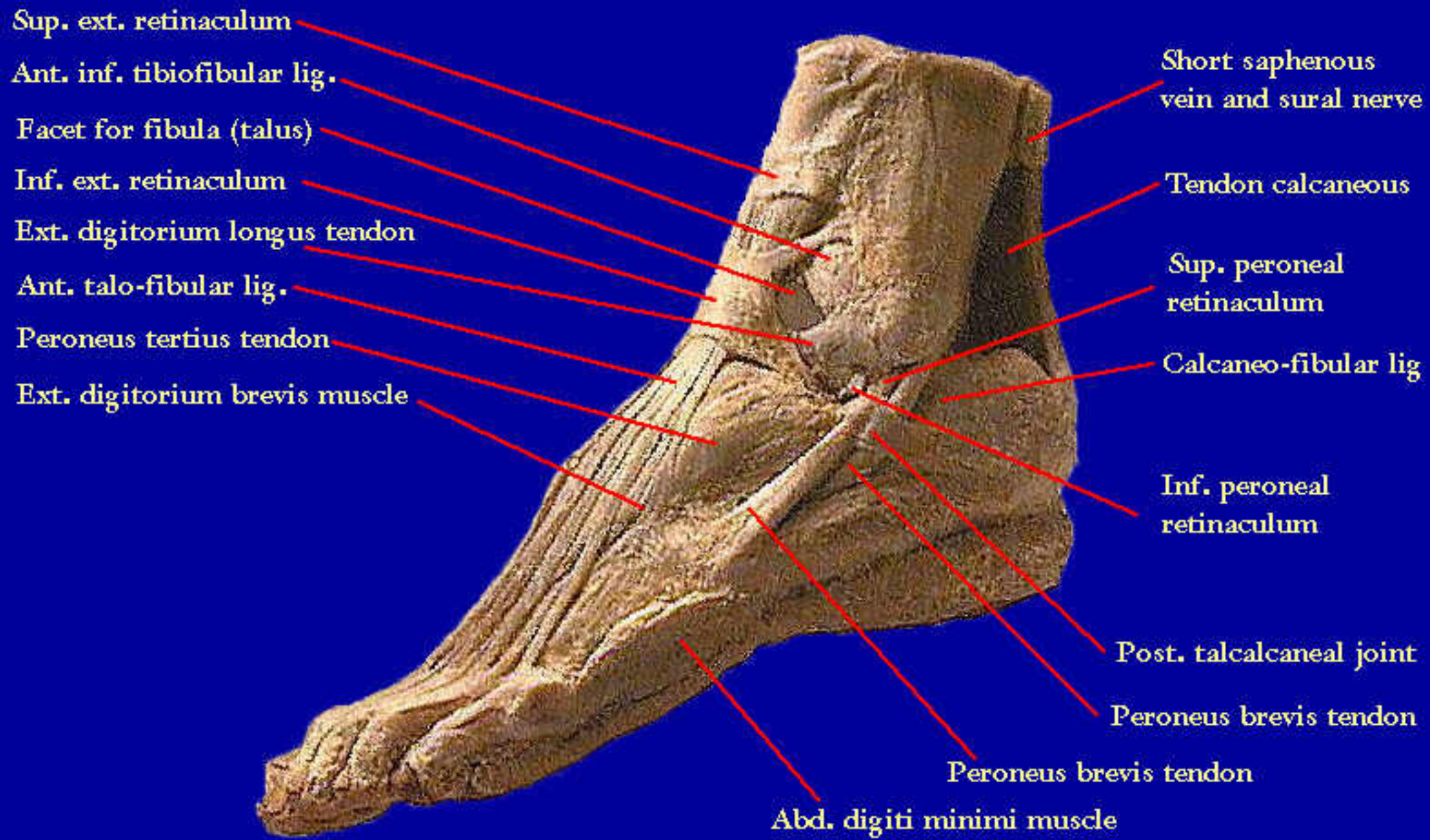

Fig13 Dorsum of (L) foot - lateral view

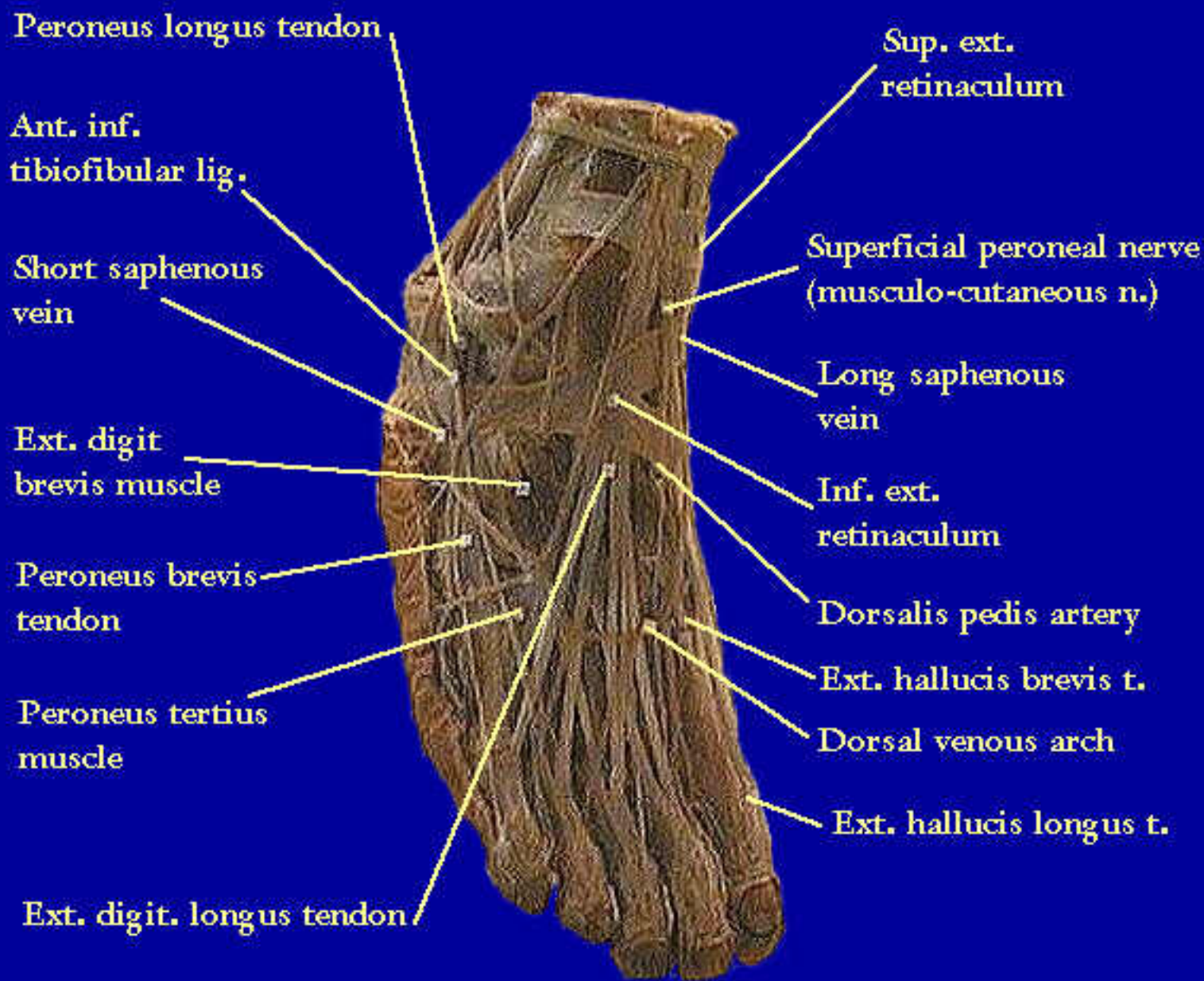

Fig14 Structures in dorsum of foot

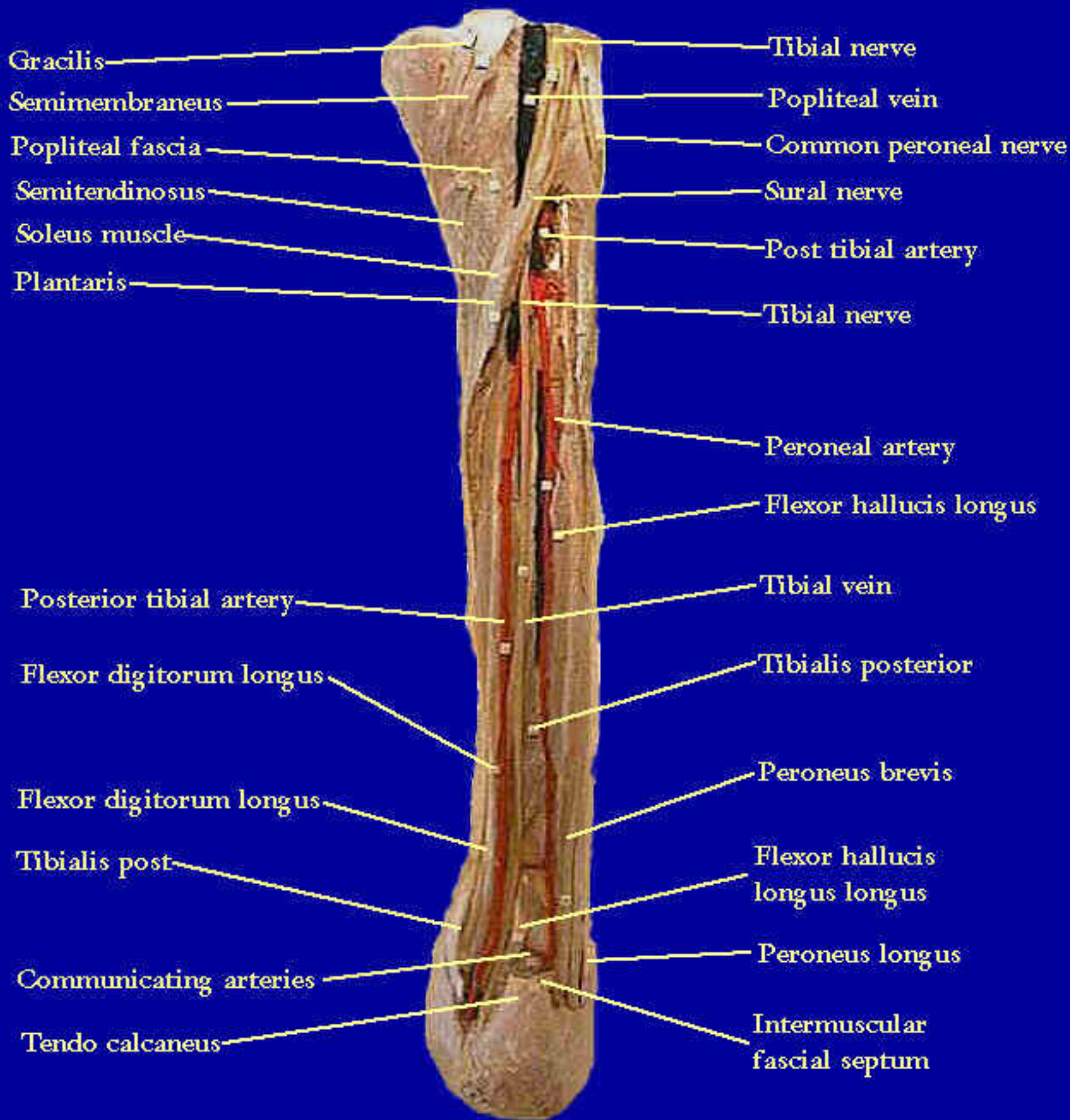

Fig17 Back of leg-deep structure (right)

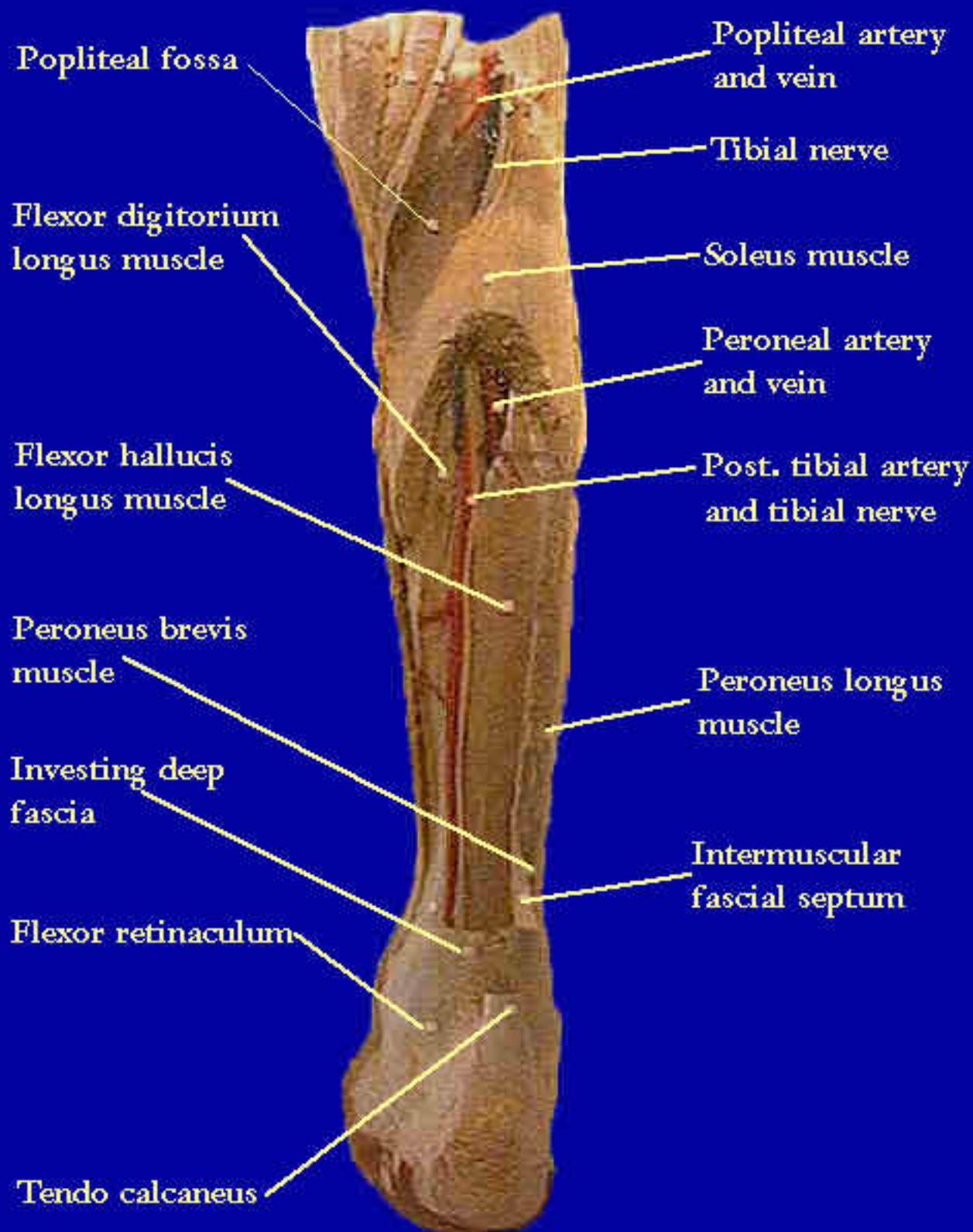

Fig16 Back of leg-deep structures undisturbed



Fig19 Superficial dissection of sole of foot

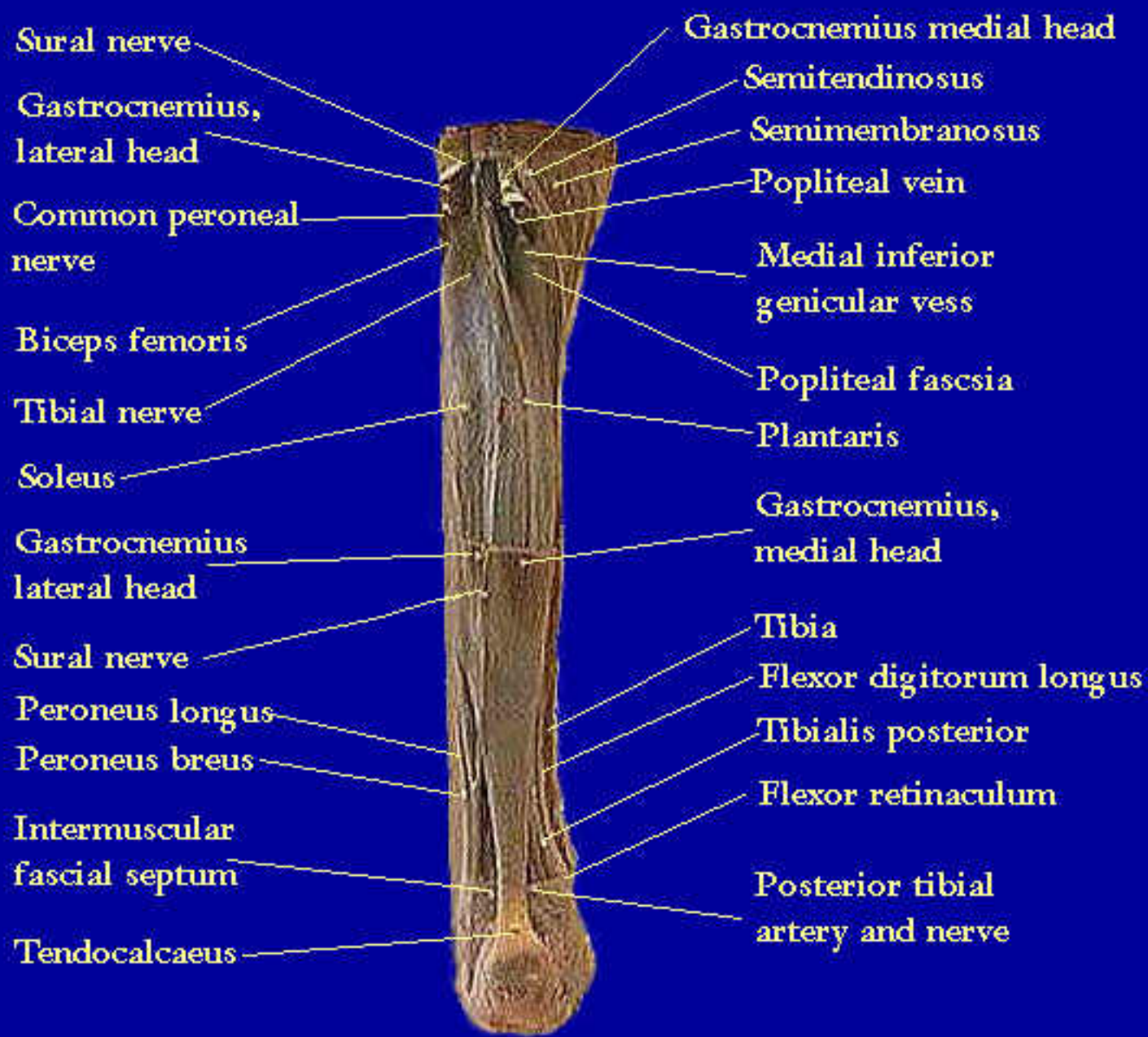

Fig15 Muscles of back of leg-posterior view II

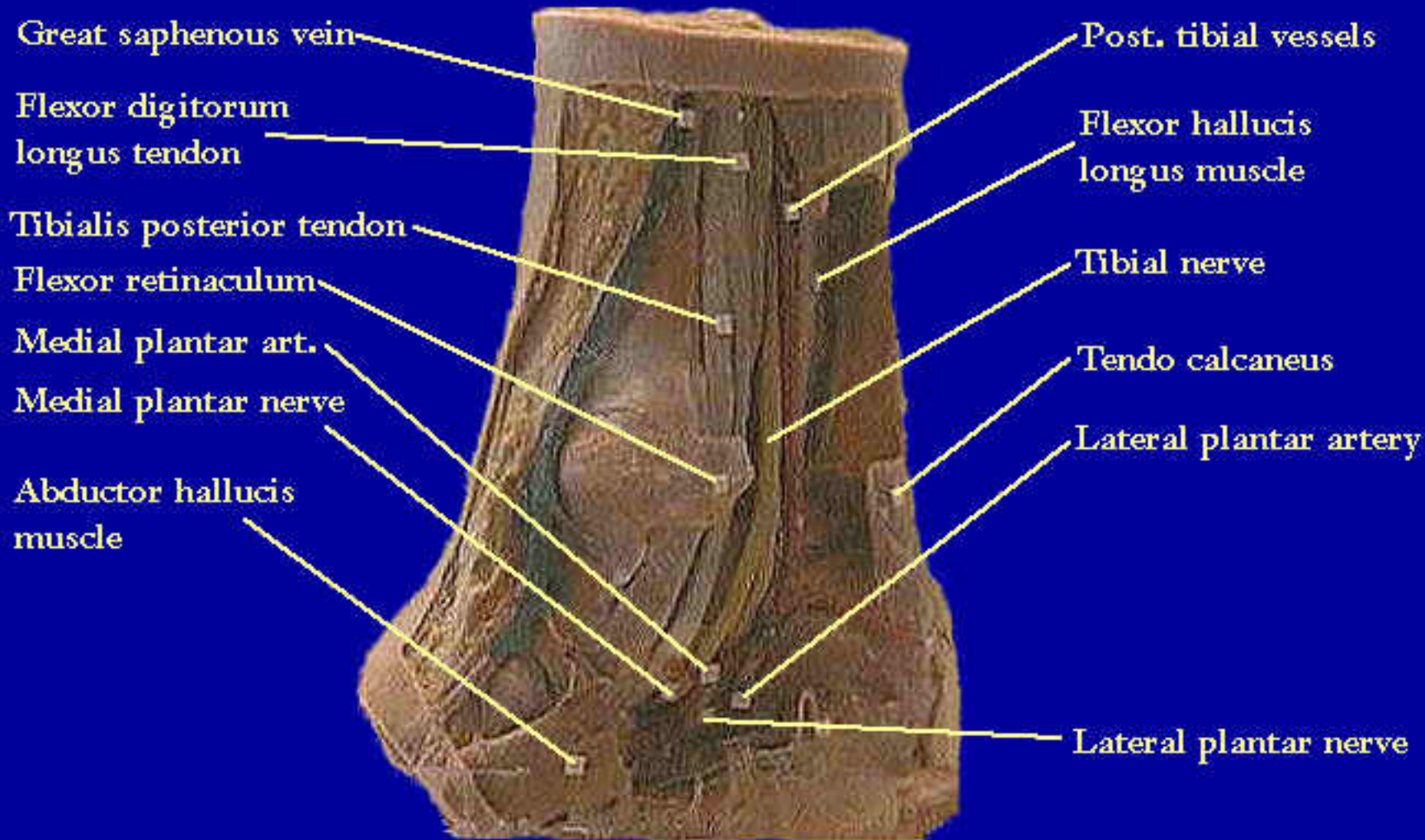

Fig18 Ankle region - medial view

Flexor hallucis longus tendon

Plantar metatarsal

Plantar arch

Tibialis post. tendon

Flexor digitorum longus tendon

Flexor hallucis longus tendon



Flexor digitorum longus tendon

Flexor digitorum brevis tendon

Plantar interosseous muscle (III)

Flex digiti minimi muscle

Peroneus longus tendon

Short plantar ligament

Long plantar ligament

Fig21 Muscles of the sole of the foot

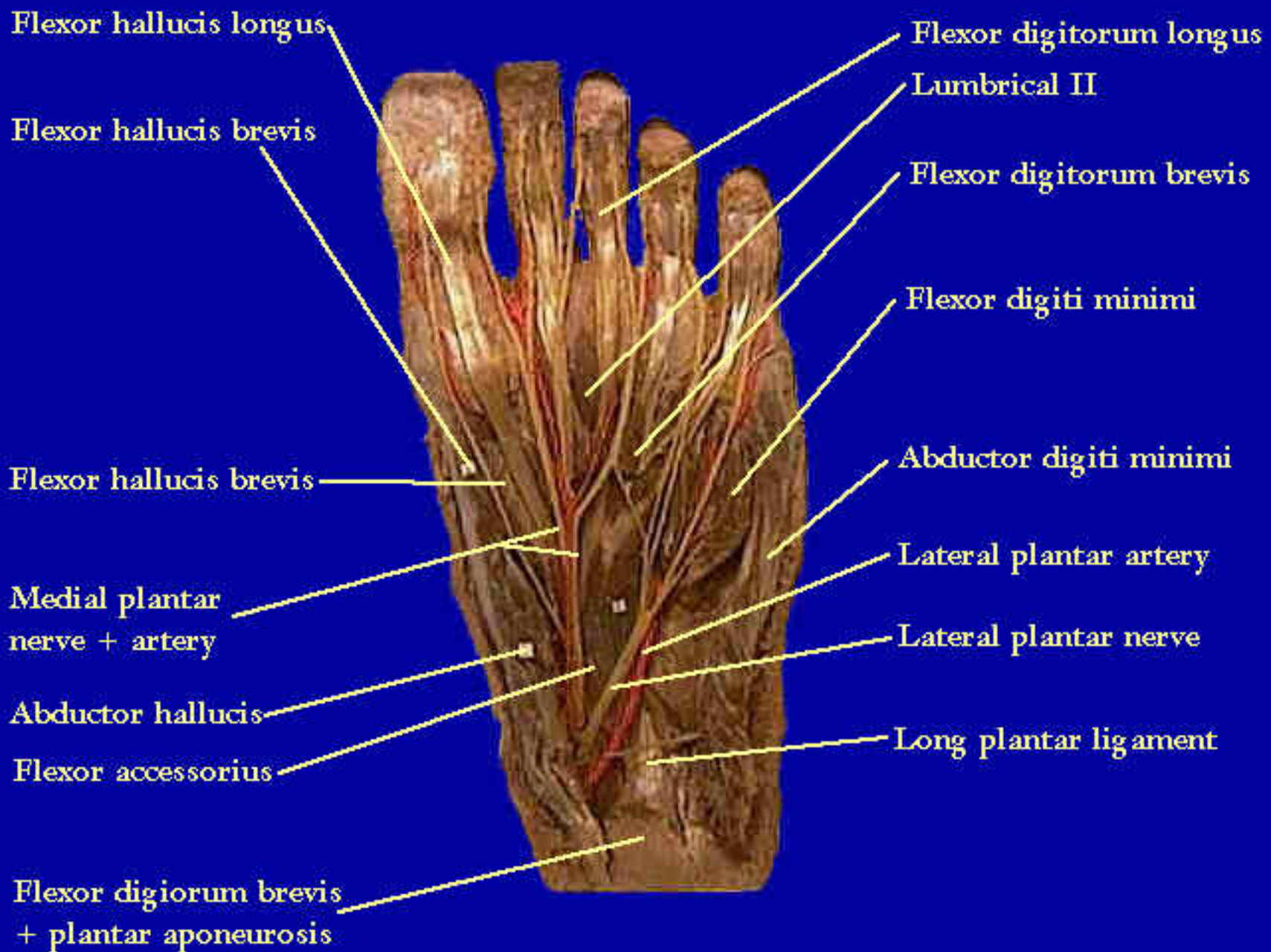

Fig20 Sole of foot

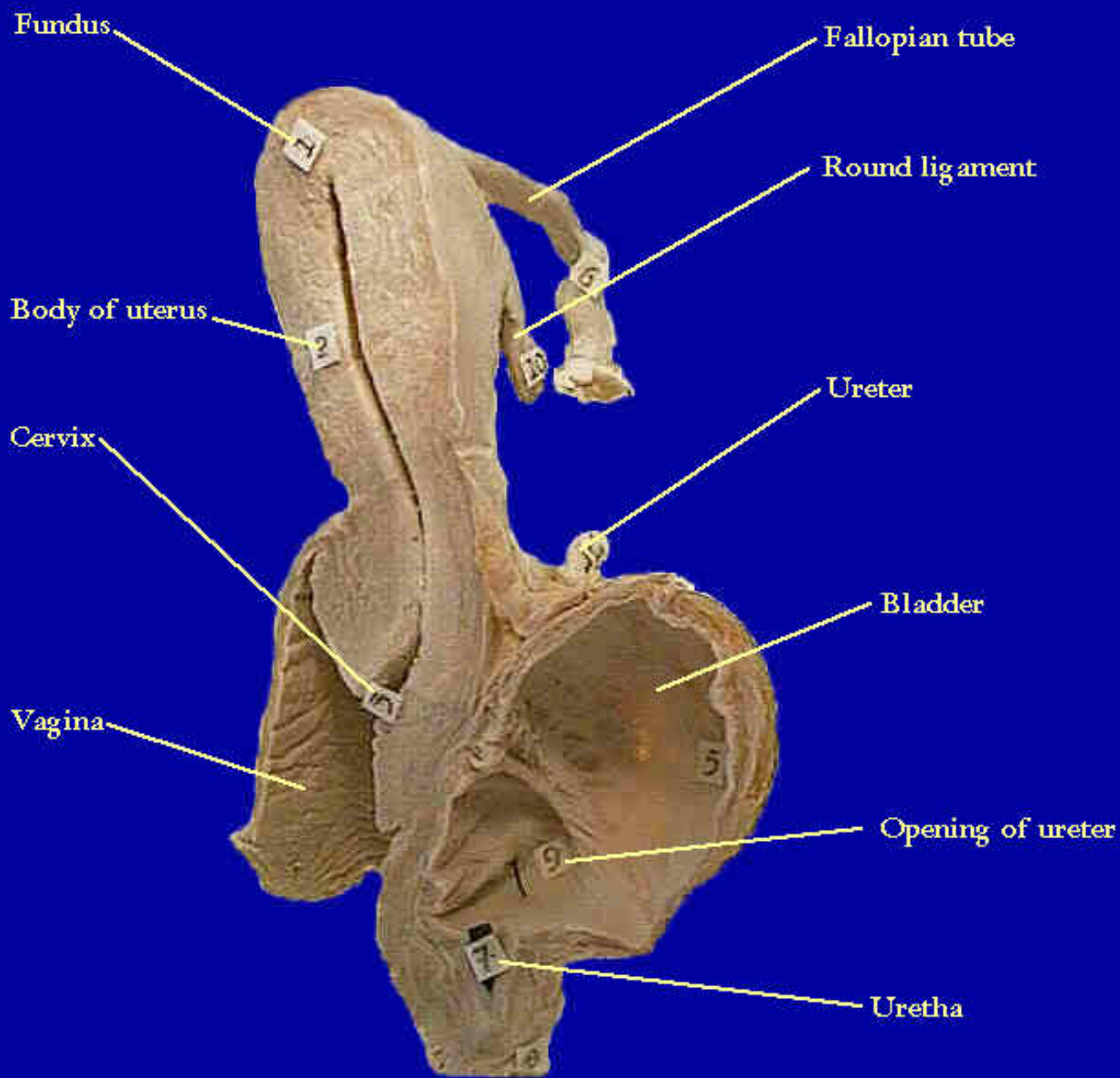

Fig2 Retro-vesico-flex uterus

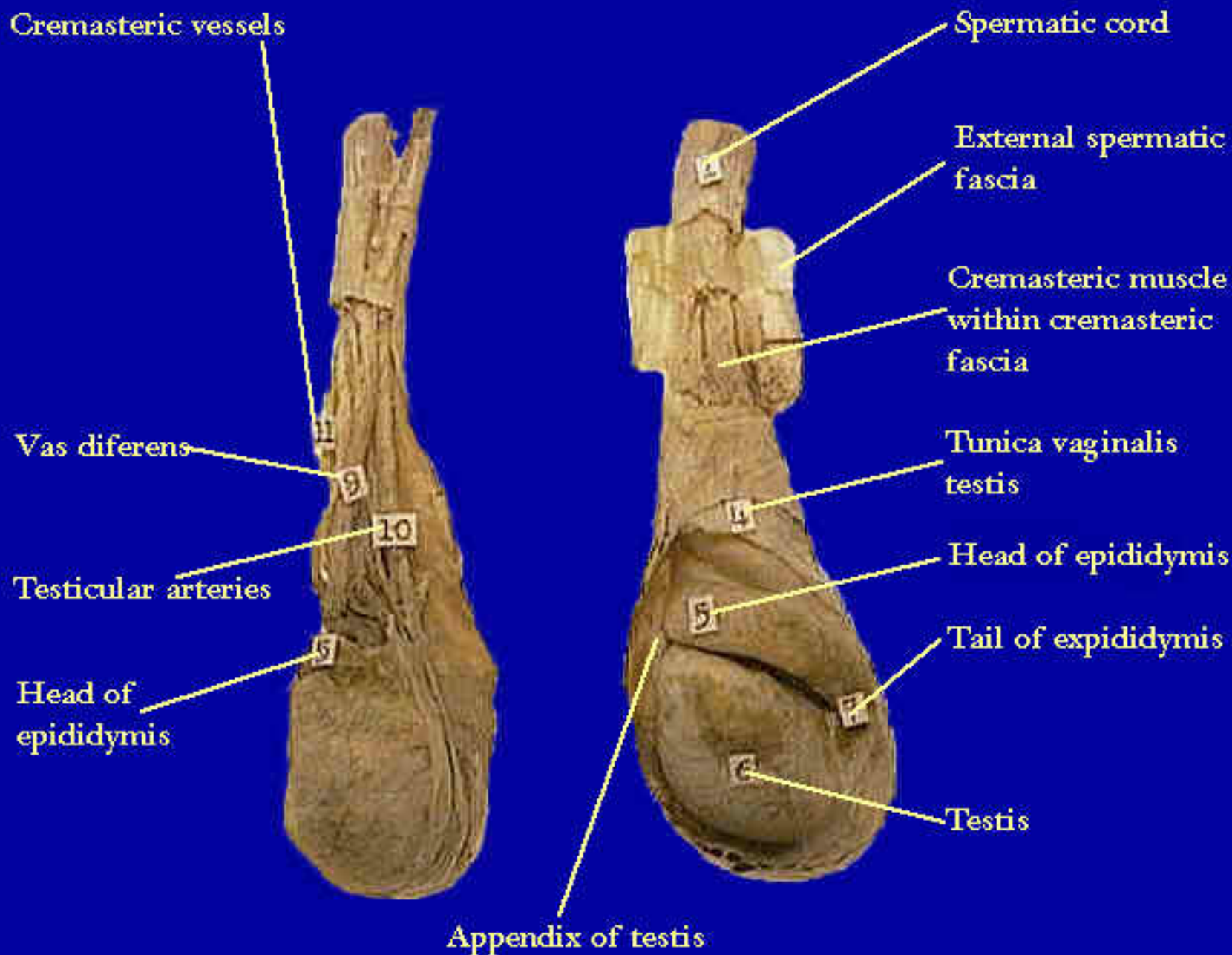

Fig4 The testis

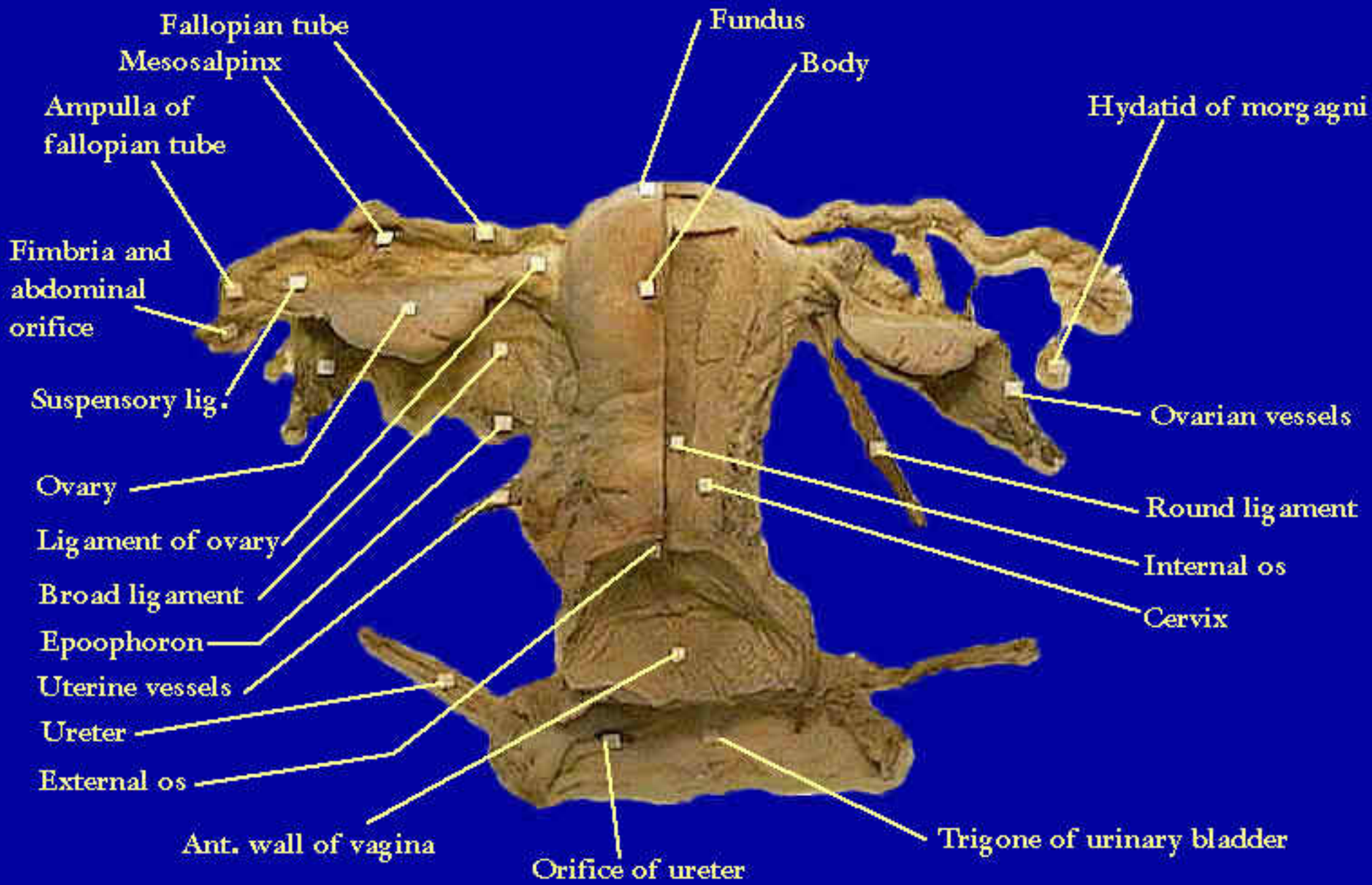

Fig3 Uterus and adnexae

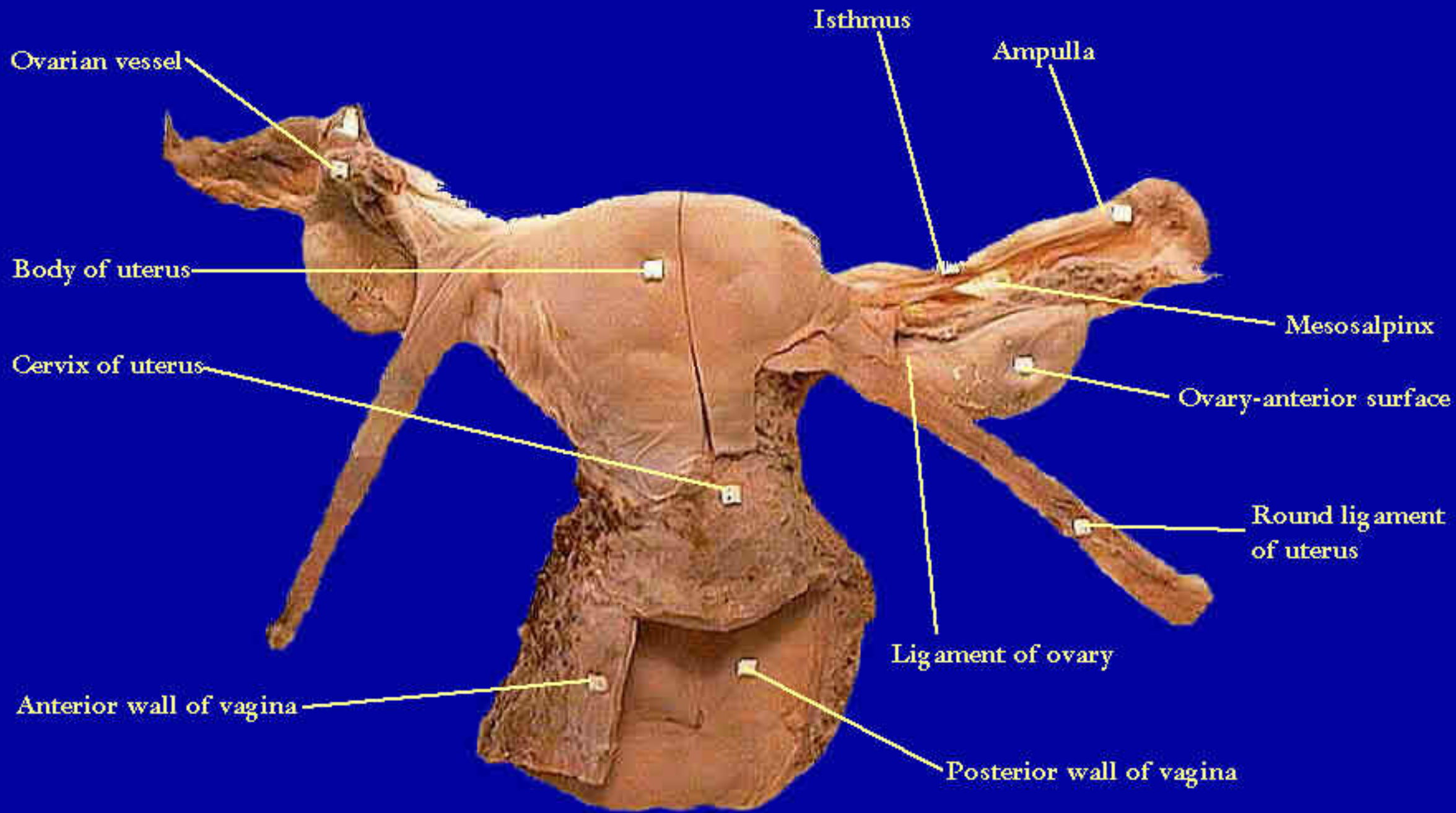

Fig1 Uterus and adnexae

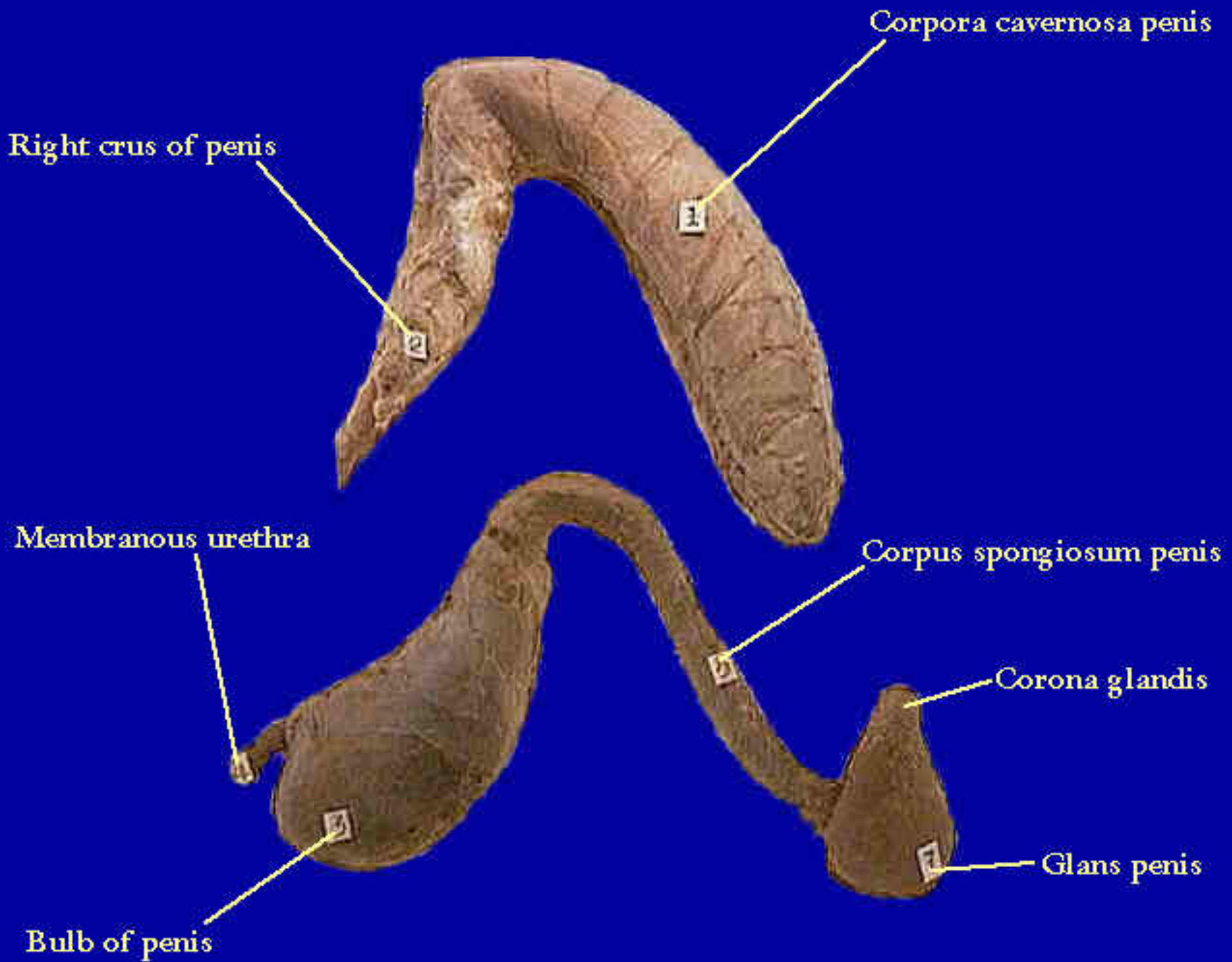

Fig5 Penis

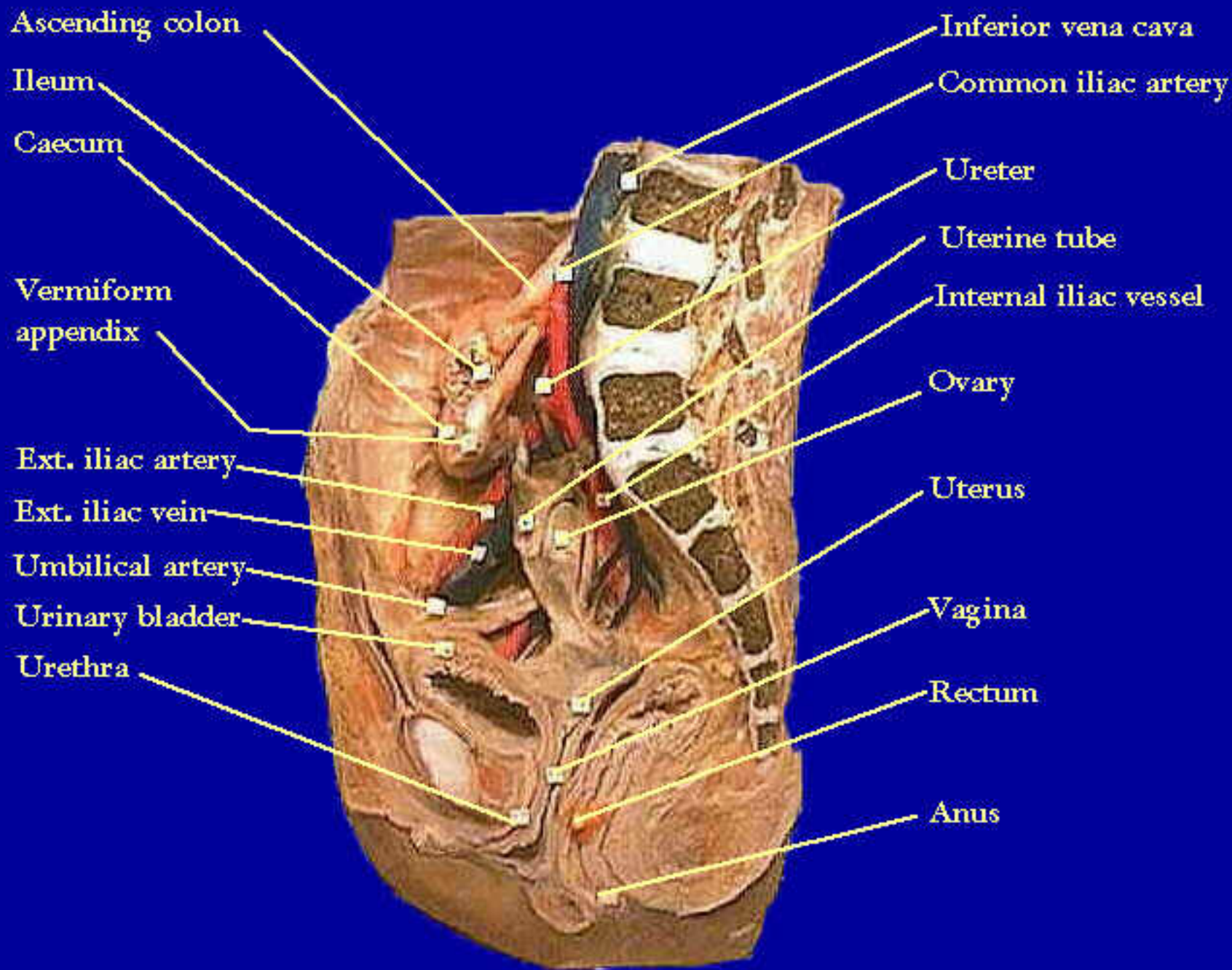

Fig7 Pelvis - female infant sagittal section

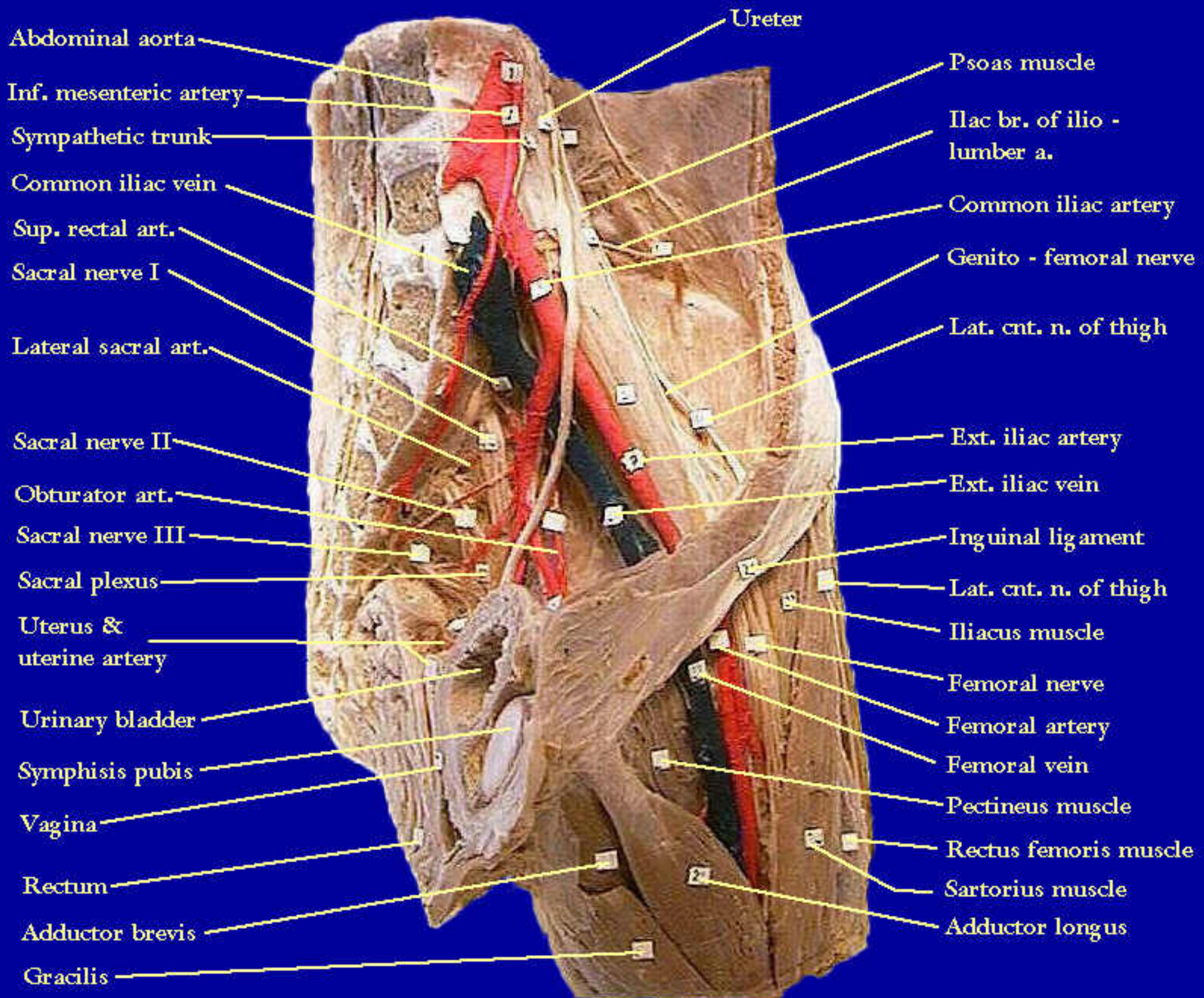

Fig9 Pelvis - sagittal - left side (female)

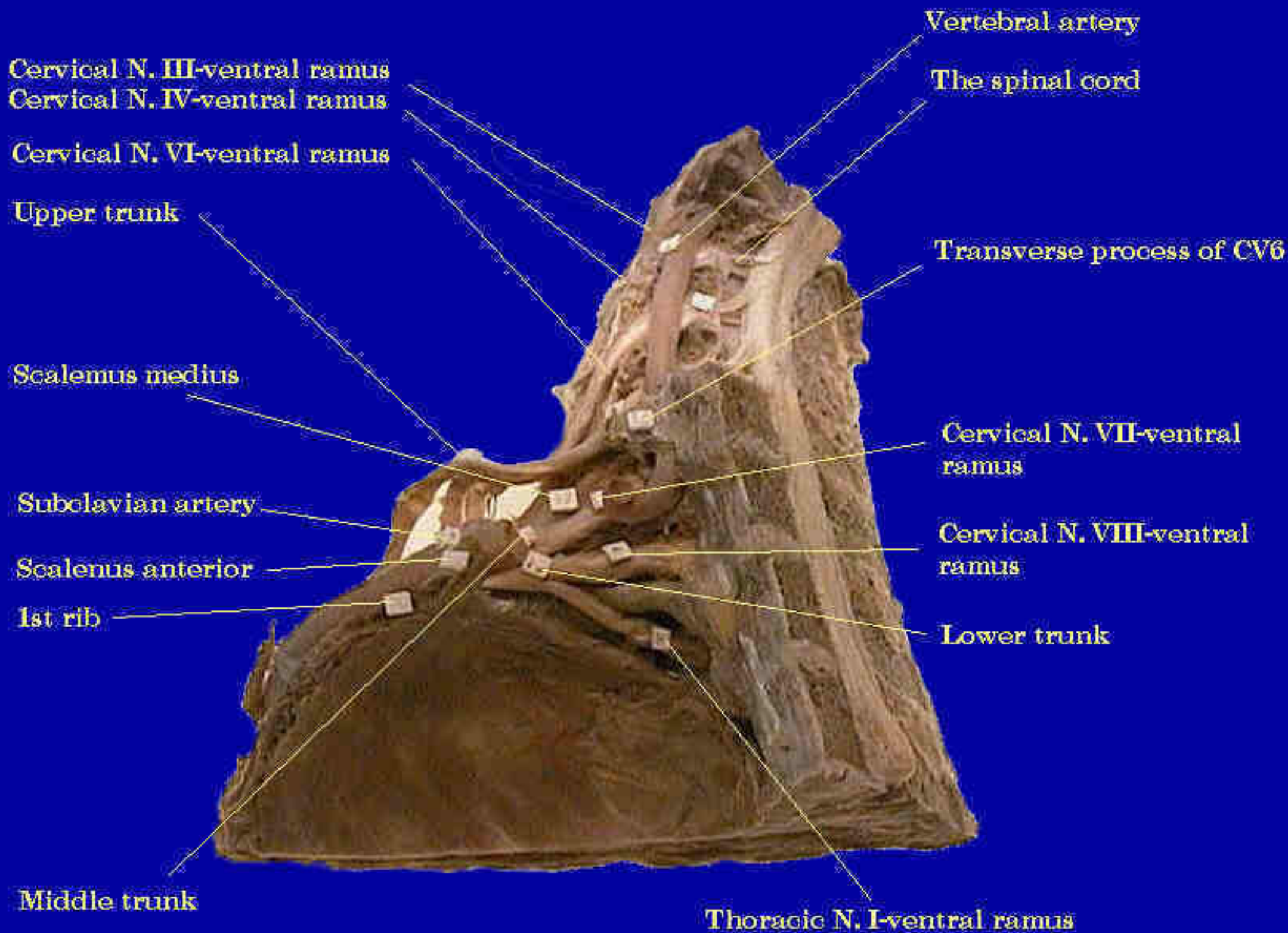
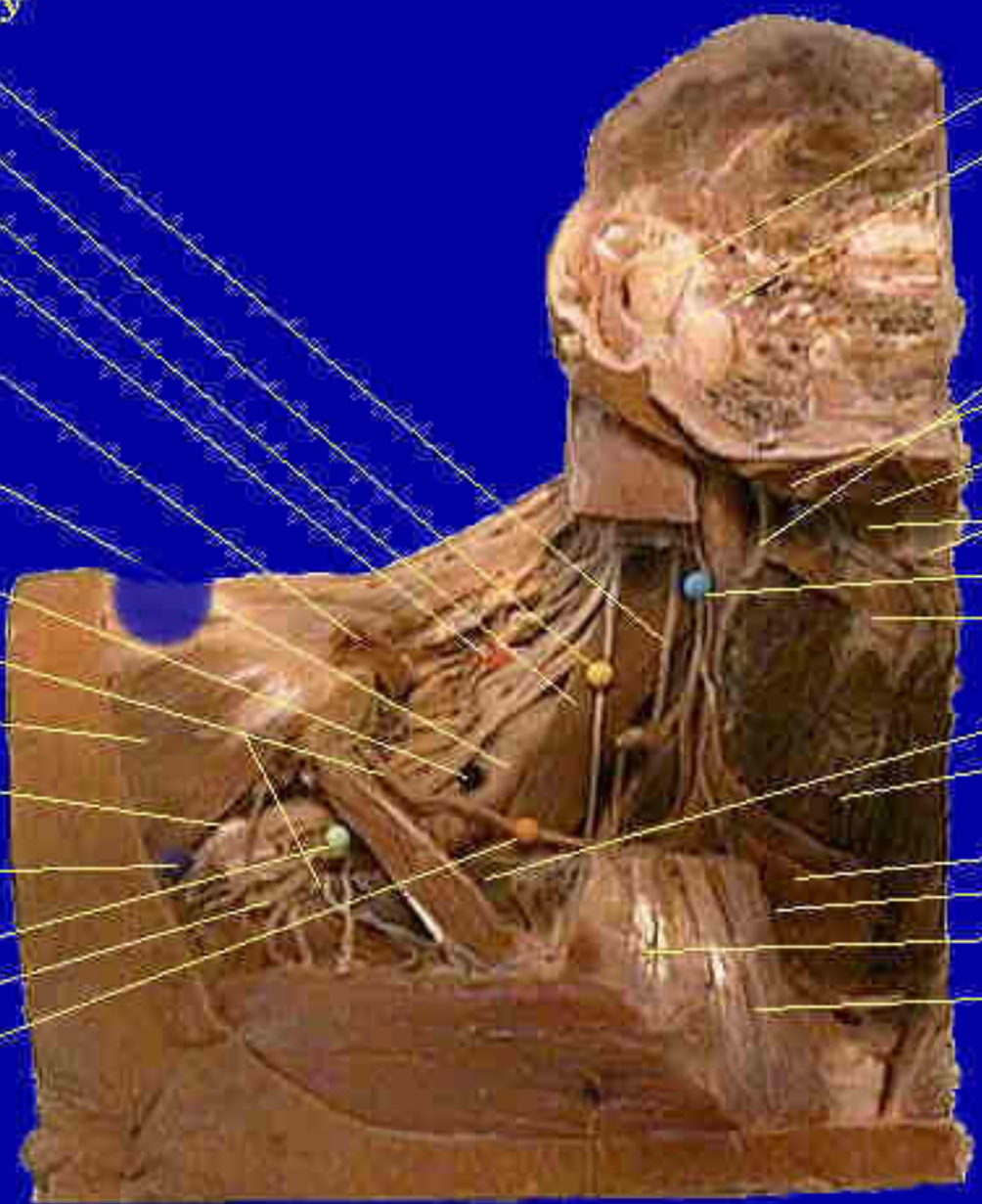

Fig2 Brachial Plexus

Ascending cervical artery
 Phrenic N.
 Scalenus anterior
 Transverse cervical artery
 Inf. belly omohyoid (reflected)
 Subclavian artery (3rd part)
 N to subclavius
 Brachial plexus
 Deltoid
 Pec. minor
 Cephalic vein
 Lat. pectoral N
 Thoracoacromial art.
 Suprascapular art.



Internal jugular vein
 Common carotid art.
 Sternocleidomastoid
 Transverse cervical N
 Superior thyroid vein
 Omohyoid (sup. belly)
 Sternohyoid
 Thyroid cartilage
 Thyrohyoid
 Ansa cervicalis
 Cricothyroid
 Subclavian vein
 Thyroid
 Sternothyroid
 Sternohyoid
 Clavicular head
 Sternal head

Fig1 Neck

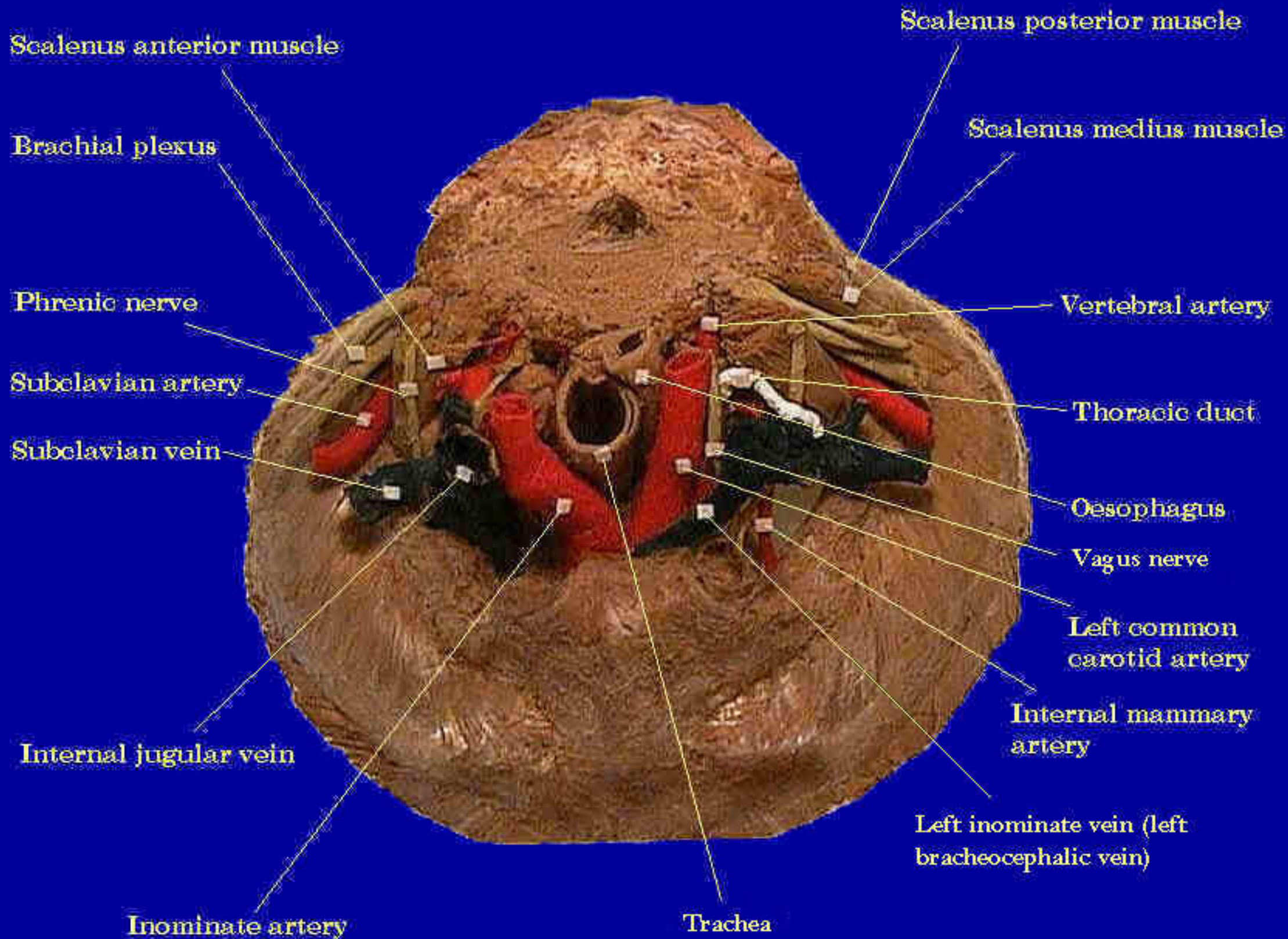

Fig4 Head and Neck Root of Neck

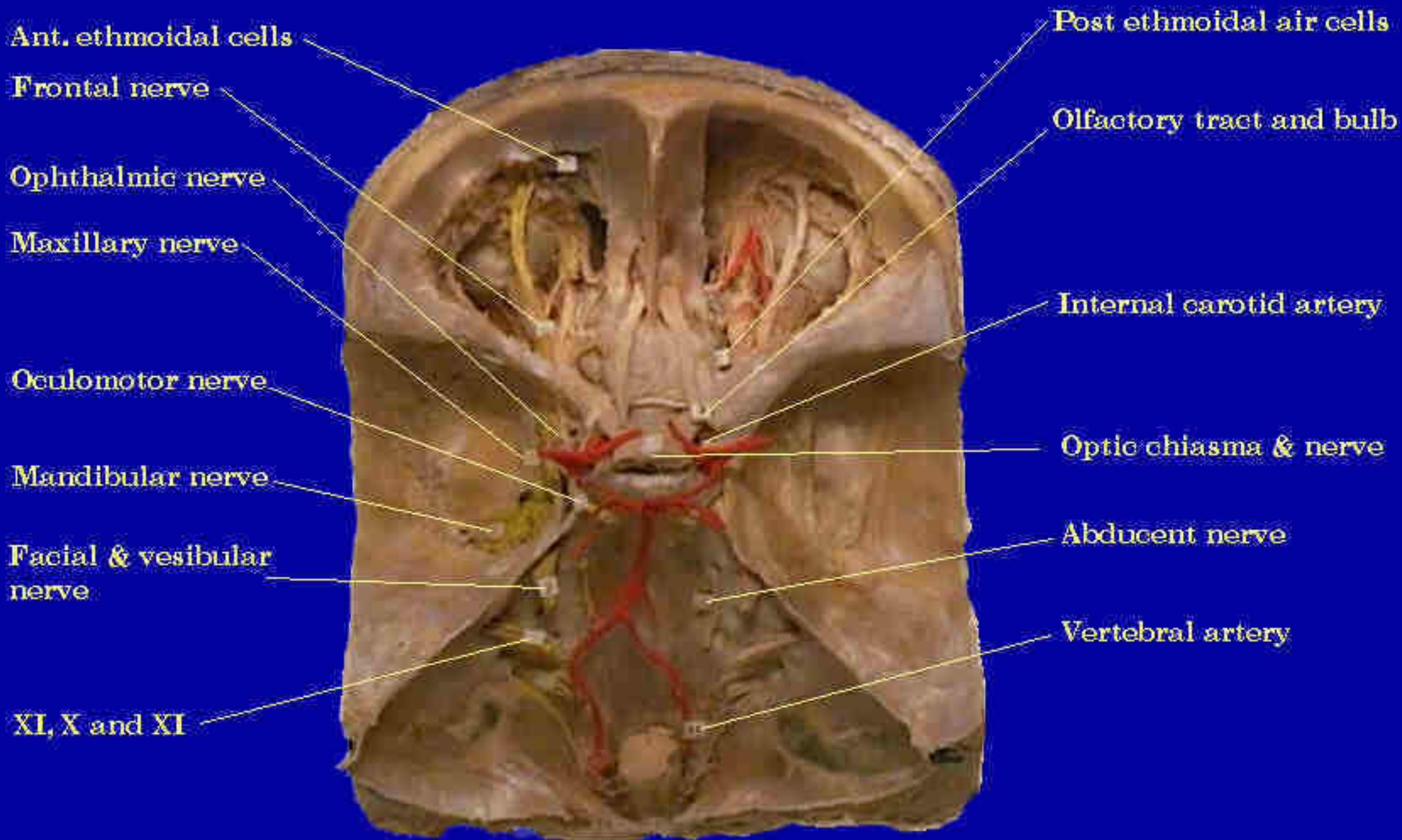

Fig8 Nerves in the Interior Base of Skull

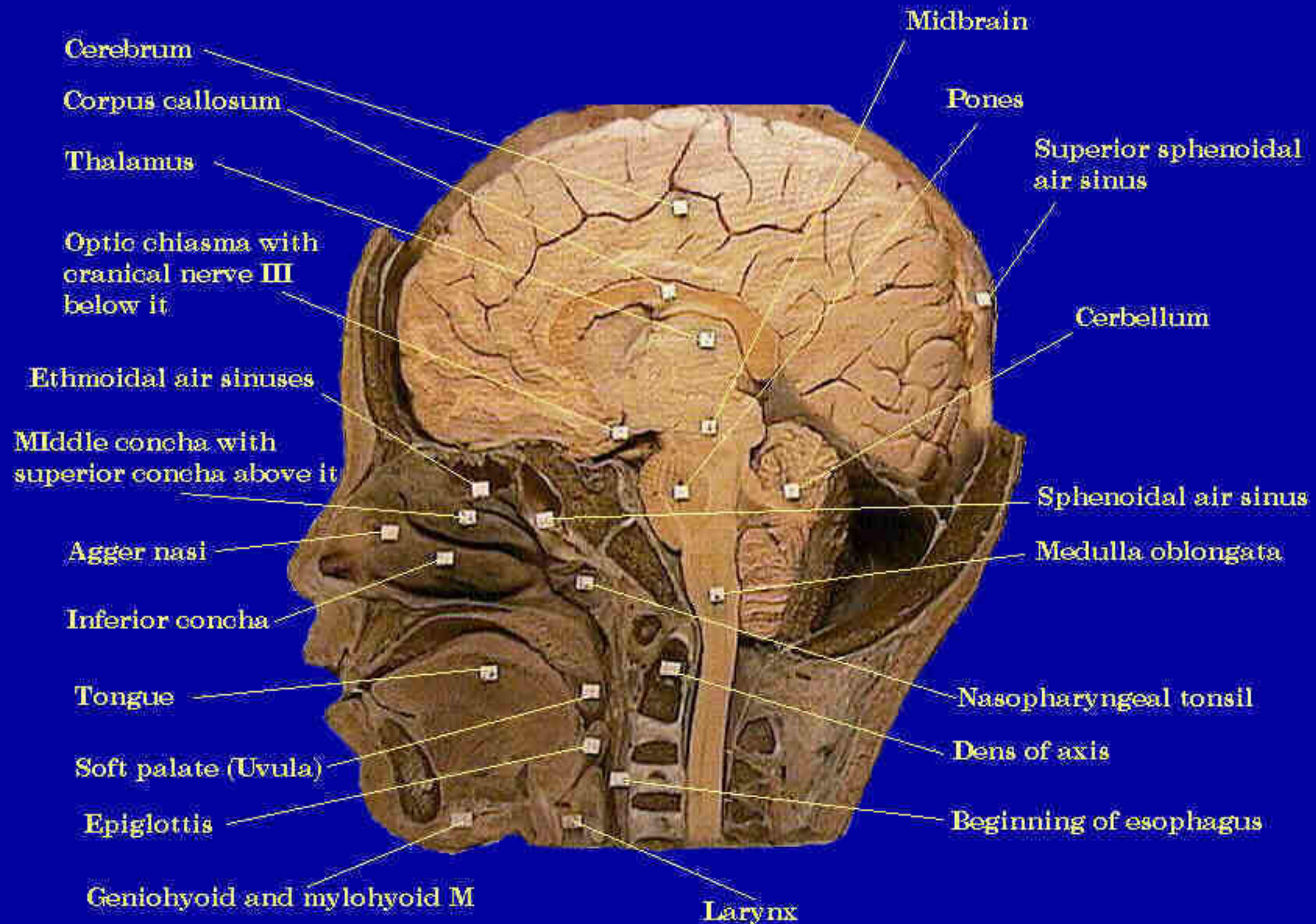

Fig5 Head Sagittal Section

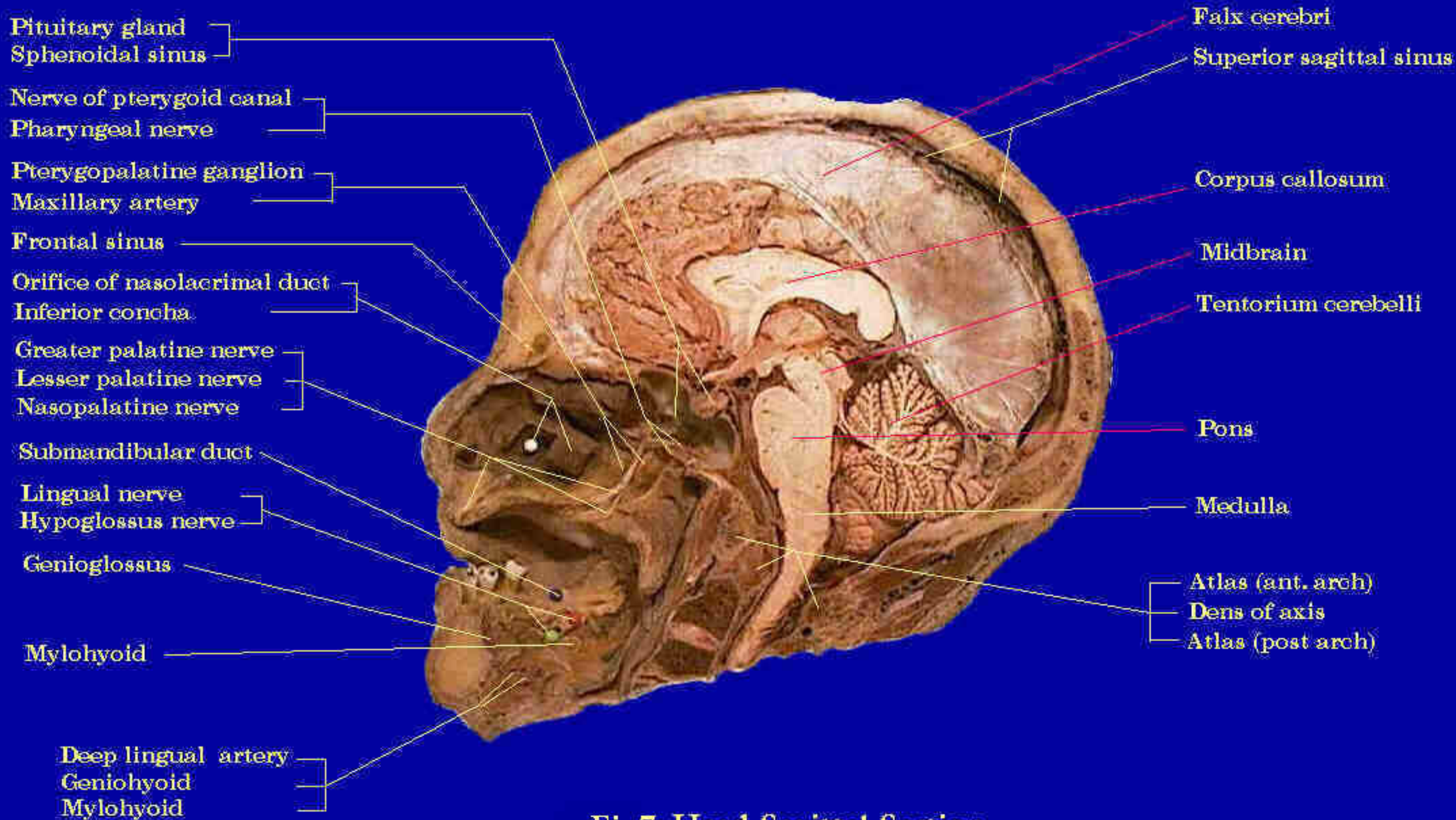

Fig7 Head Sagittal Section

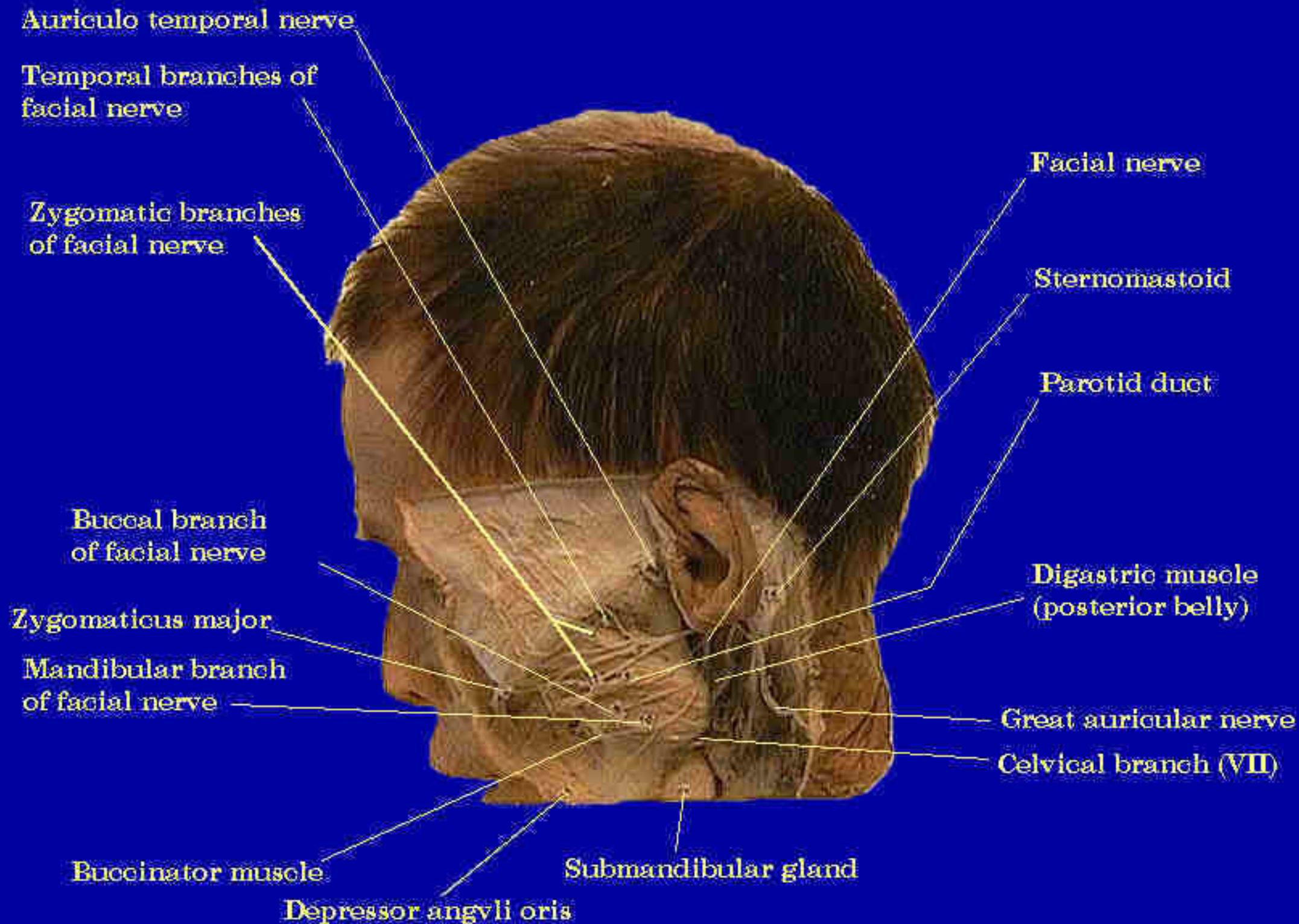

Fig11 Parotid Region and Beyond

Superficial part

Accessory part

Parotid duct

Area for styloid process & its attached muscles

Transverse facial artery

Part projecting upwards behind condyloid process

Maxillary artery

Area for post belly of digastric

Accessory part

Area for cartilaginous part of ext. acoustic meatus

Parotid duct

Groove made by ant. border of SCM

Retromandibular vein

Ext. carotid art.

Fig13 The Parotid Glands



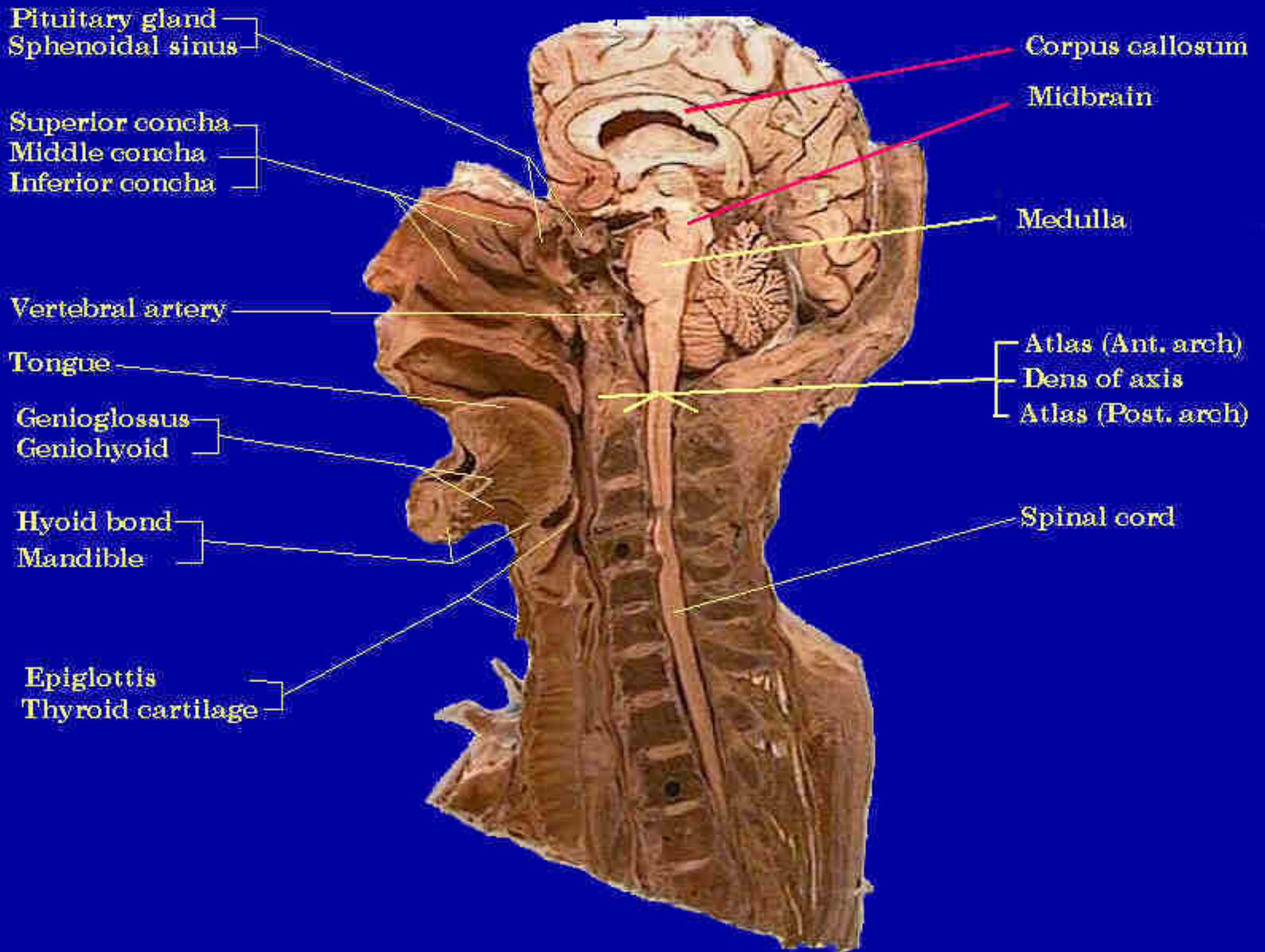

Fig10 Head and Neck-Sagittal Section

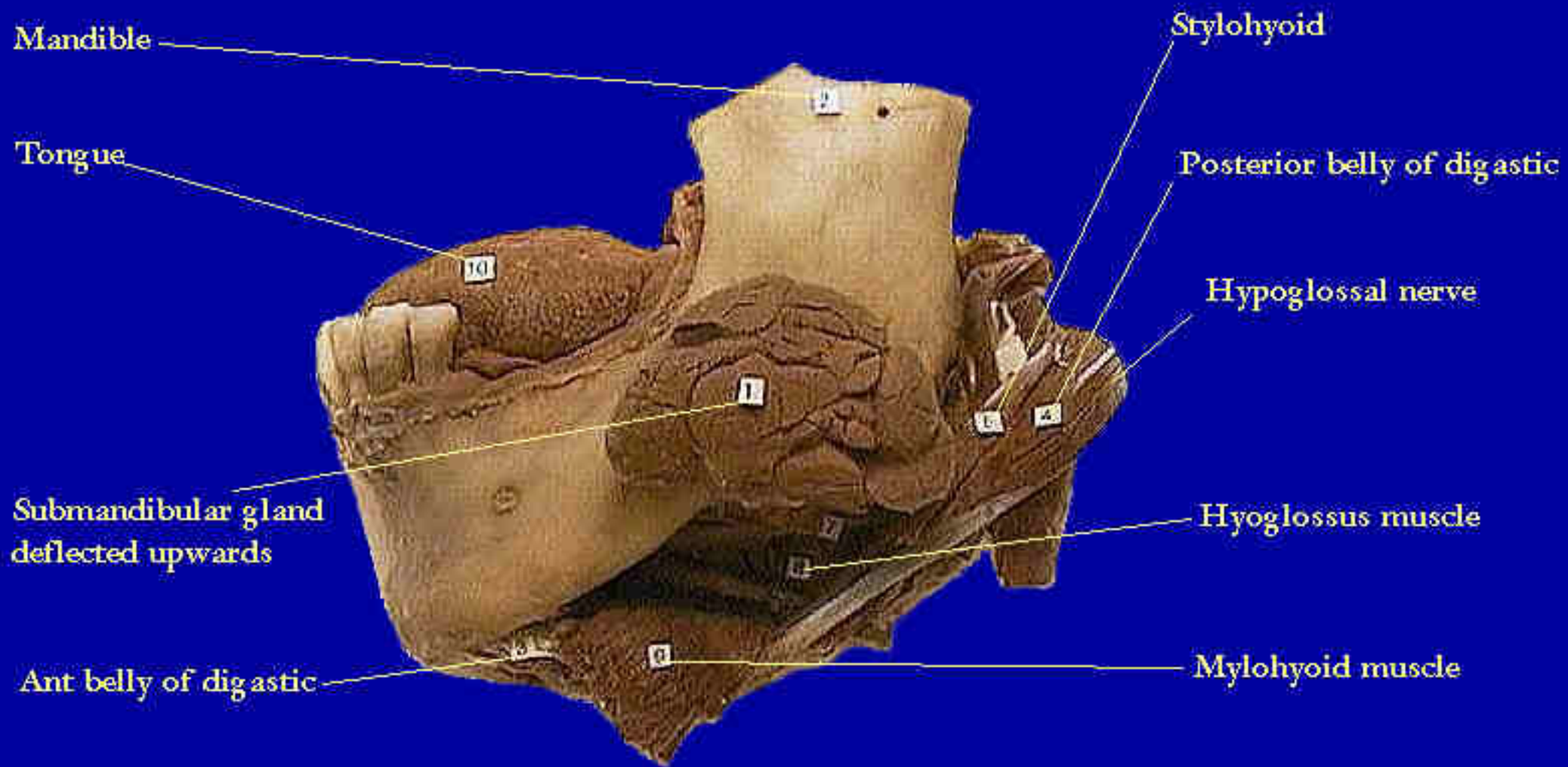

Fig14 Submandibular Region(L)

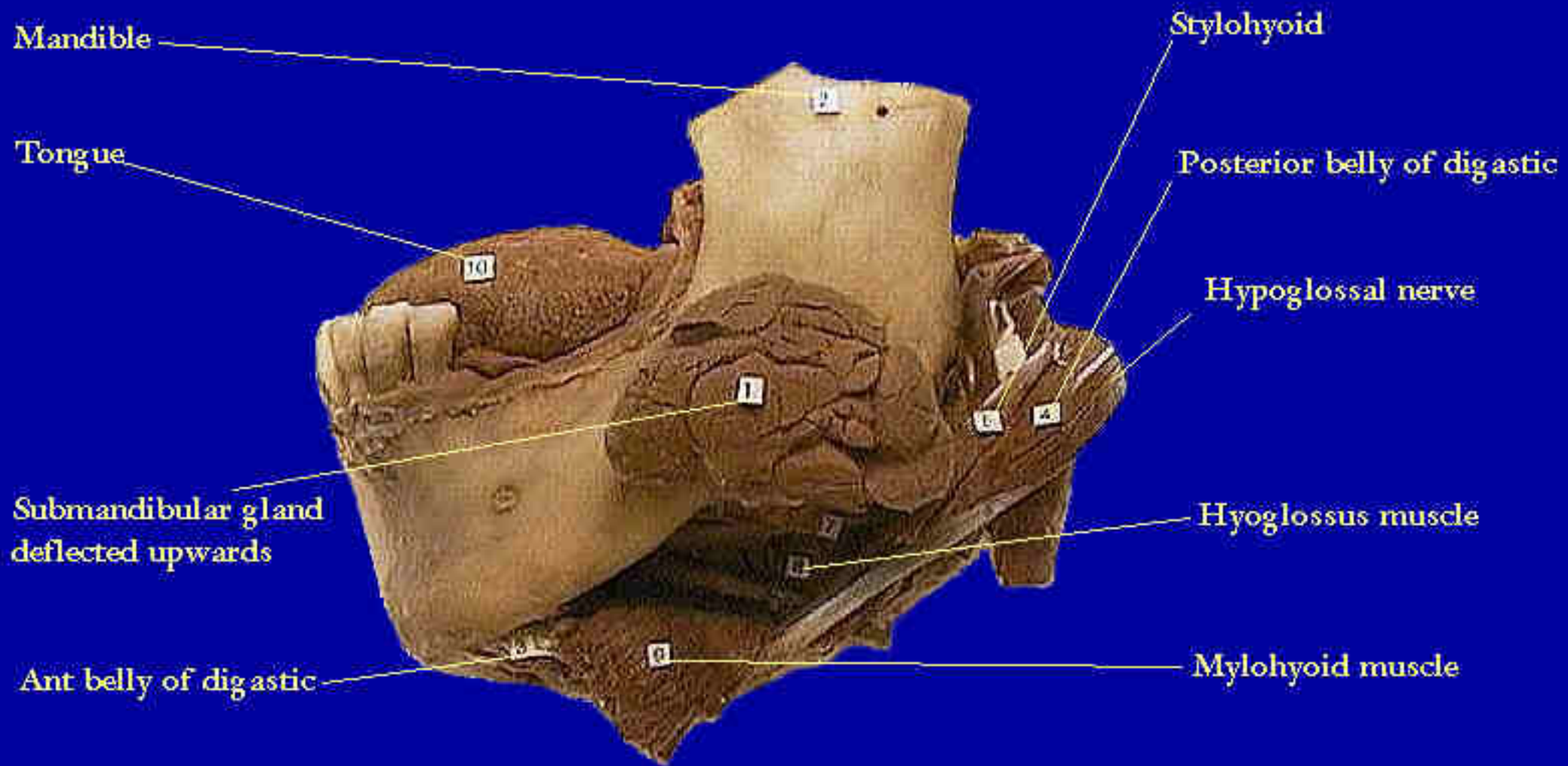

Fig14 Submandibular Region(L)



Fig17 Larynx (Posterior View)

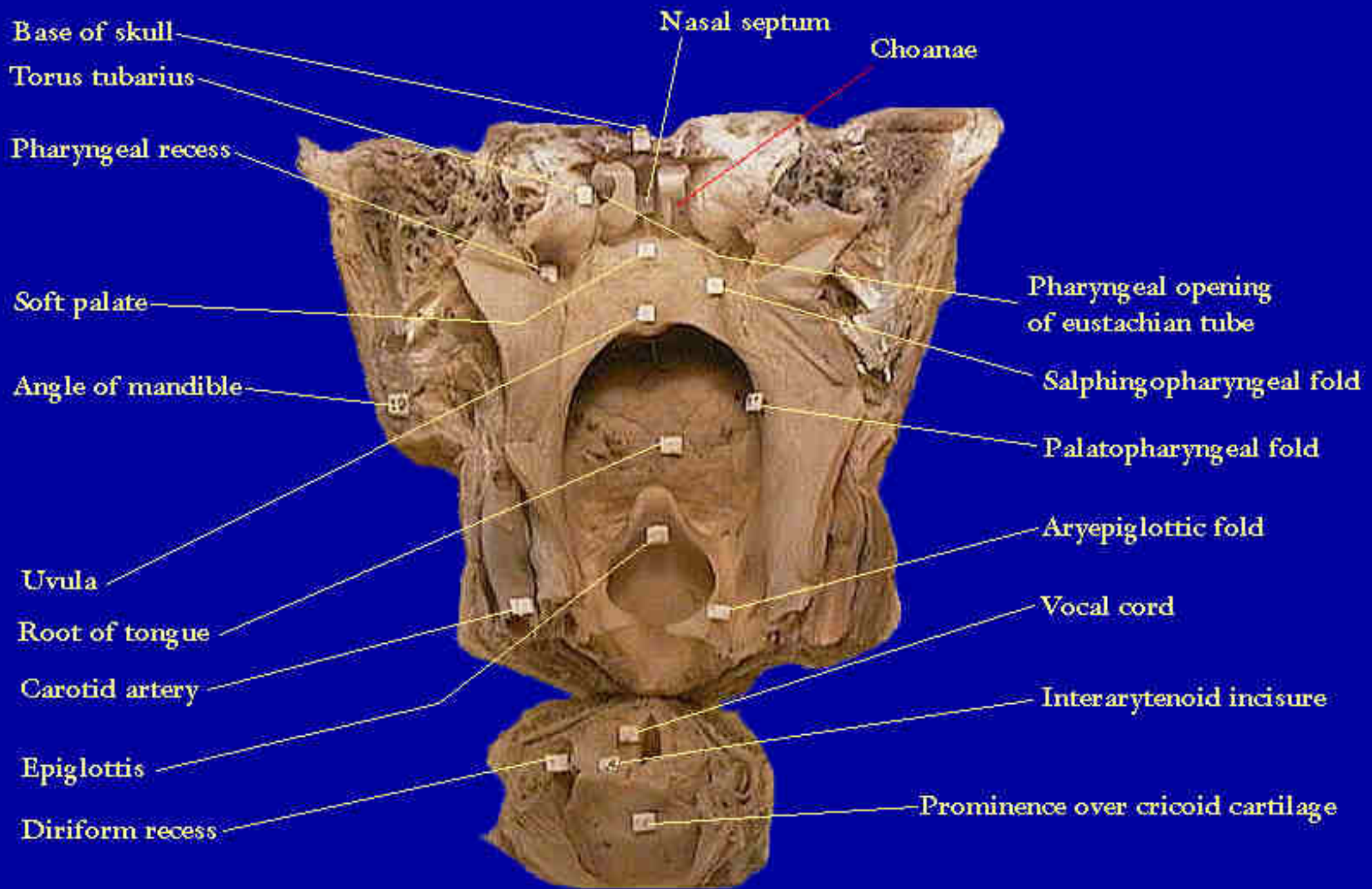

Fig16 The Pharynx-Posterior View

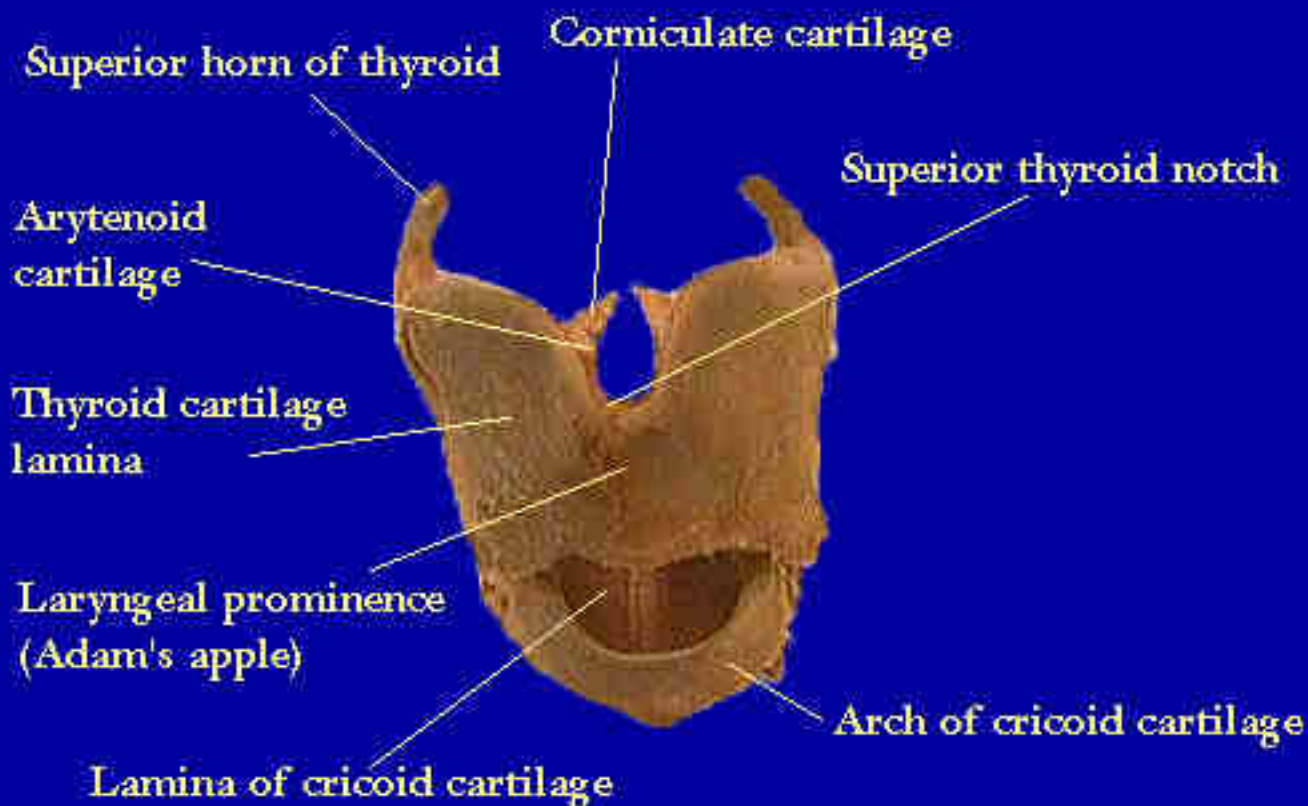

Fig18 Thyroid and Cricoid Cartilages

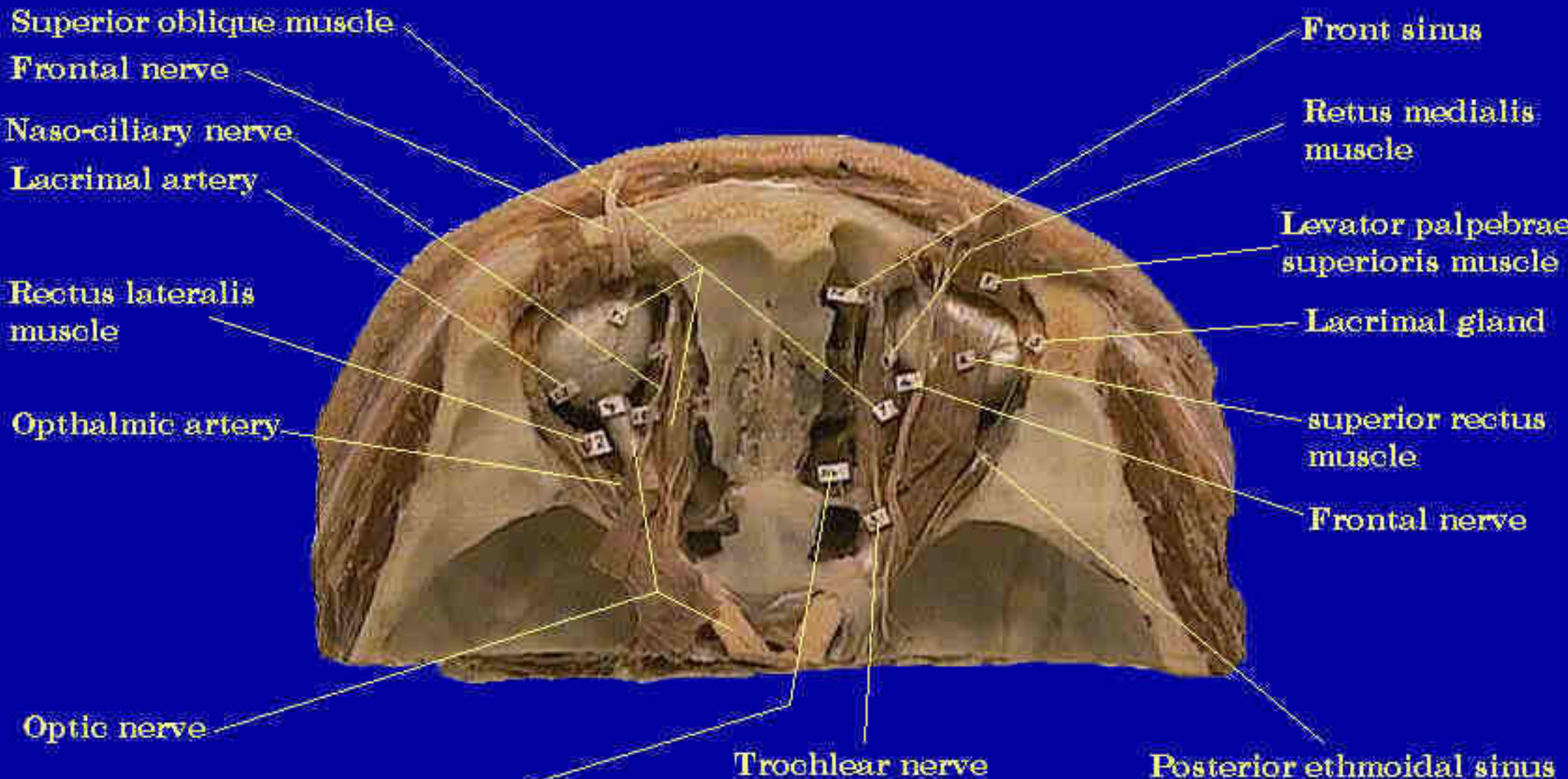

Fig9 Orbit (Superior View)

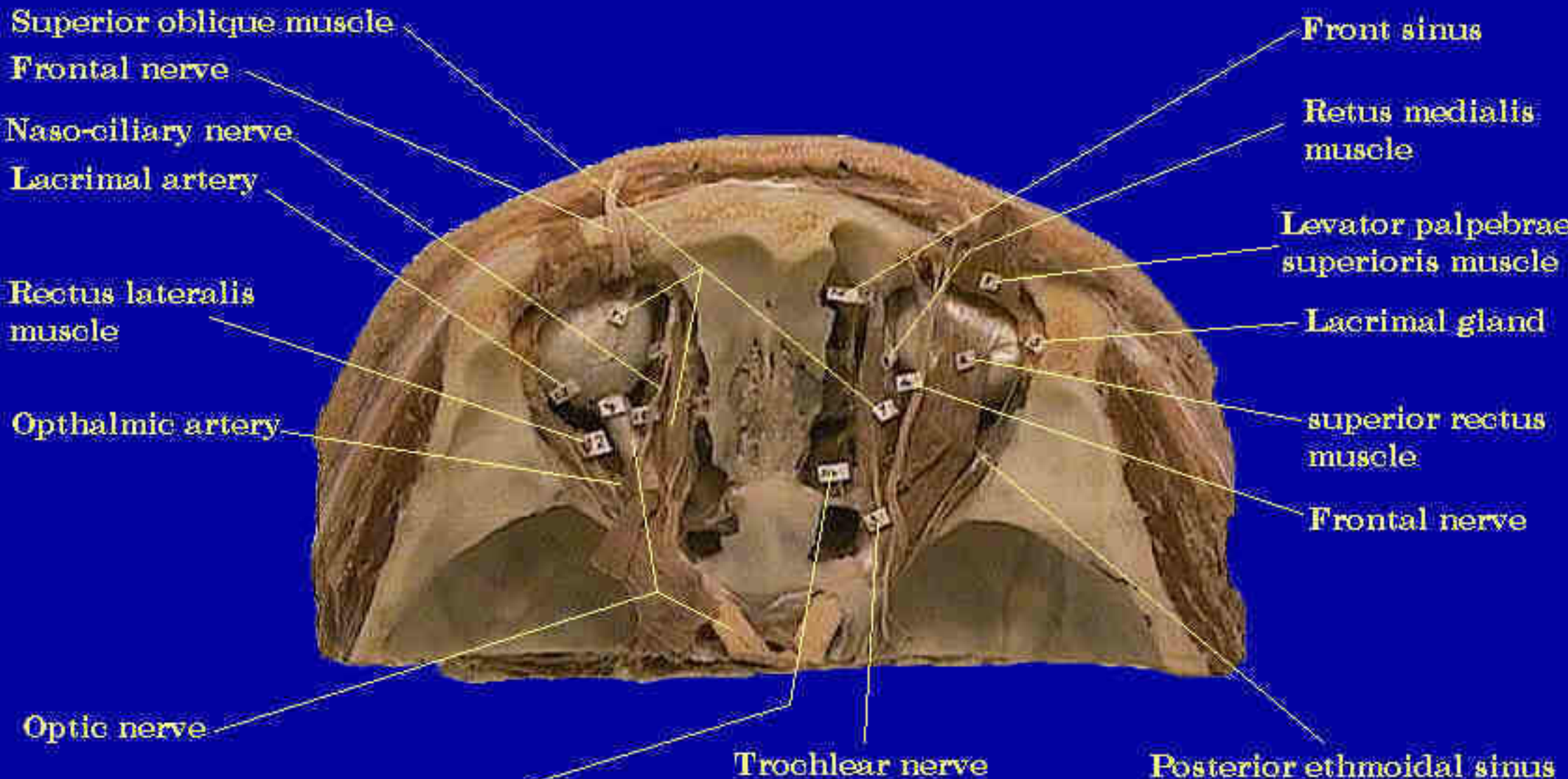

Fig9 Orbit (Superior View)

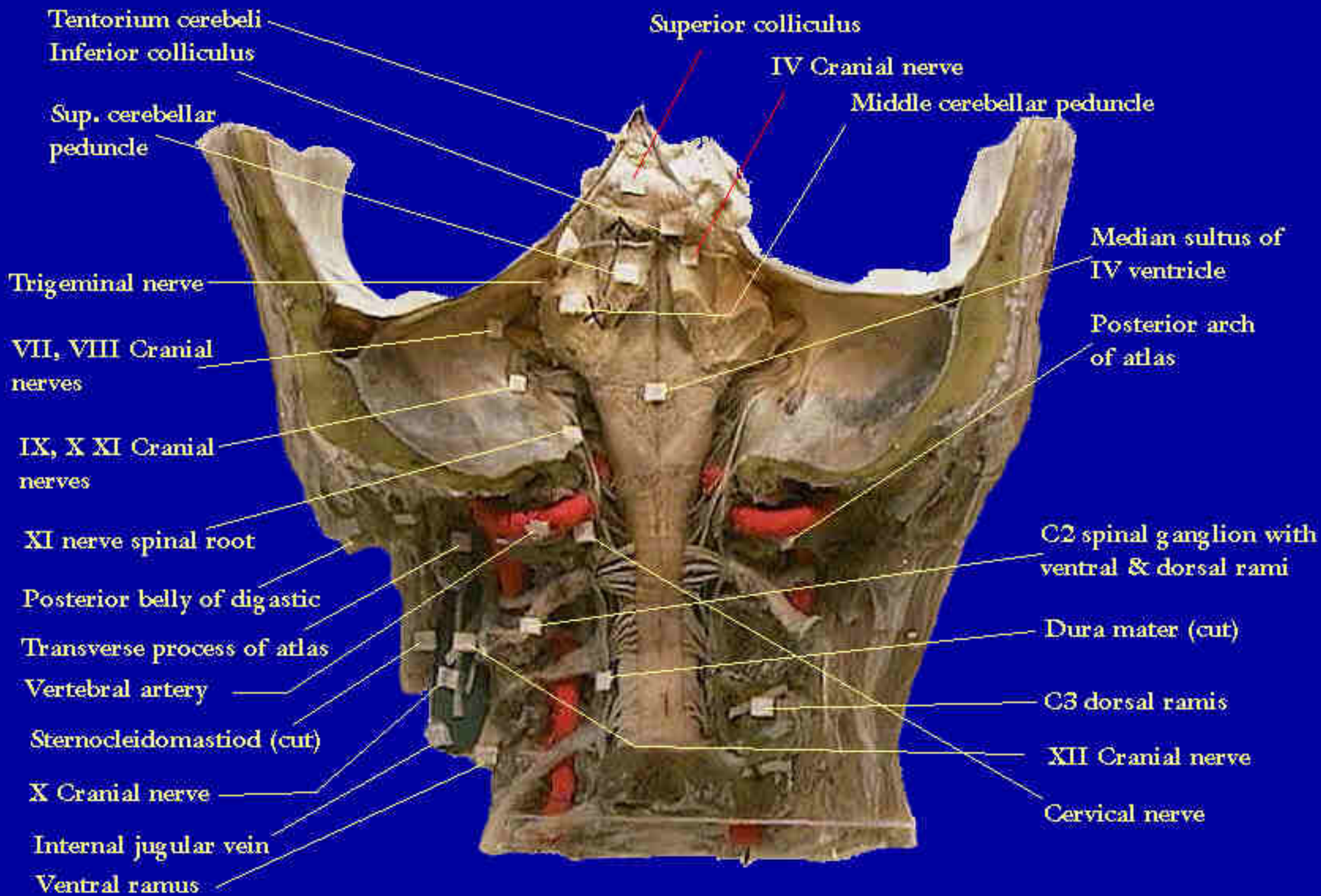

Fig15 Brain Stem, Spinal Cord and Related Structures (Coronal Section)

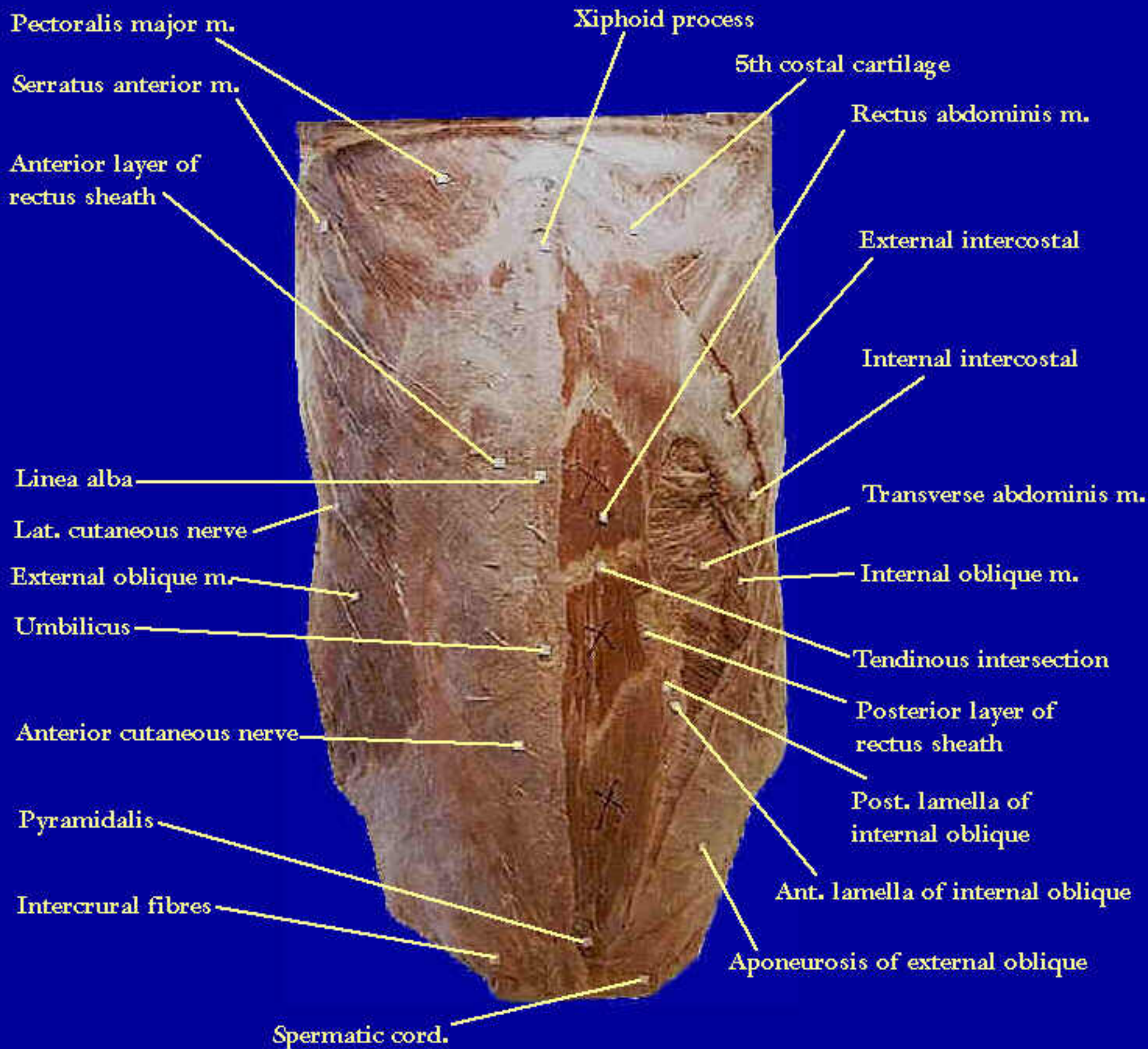

Fig1 Anterior abdominal wall from the front

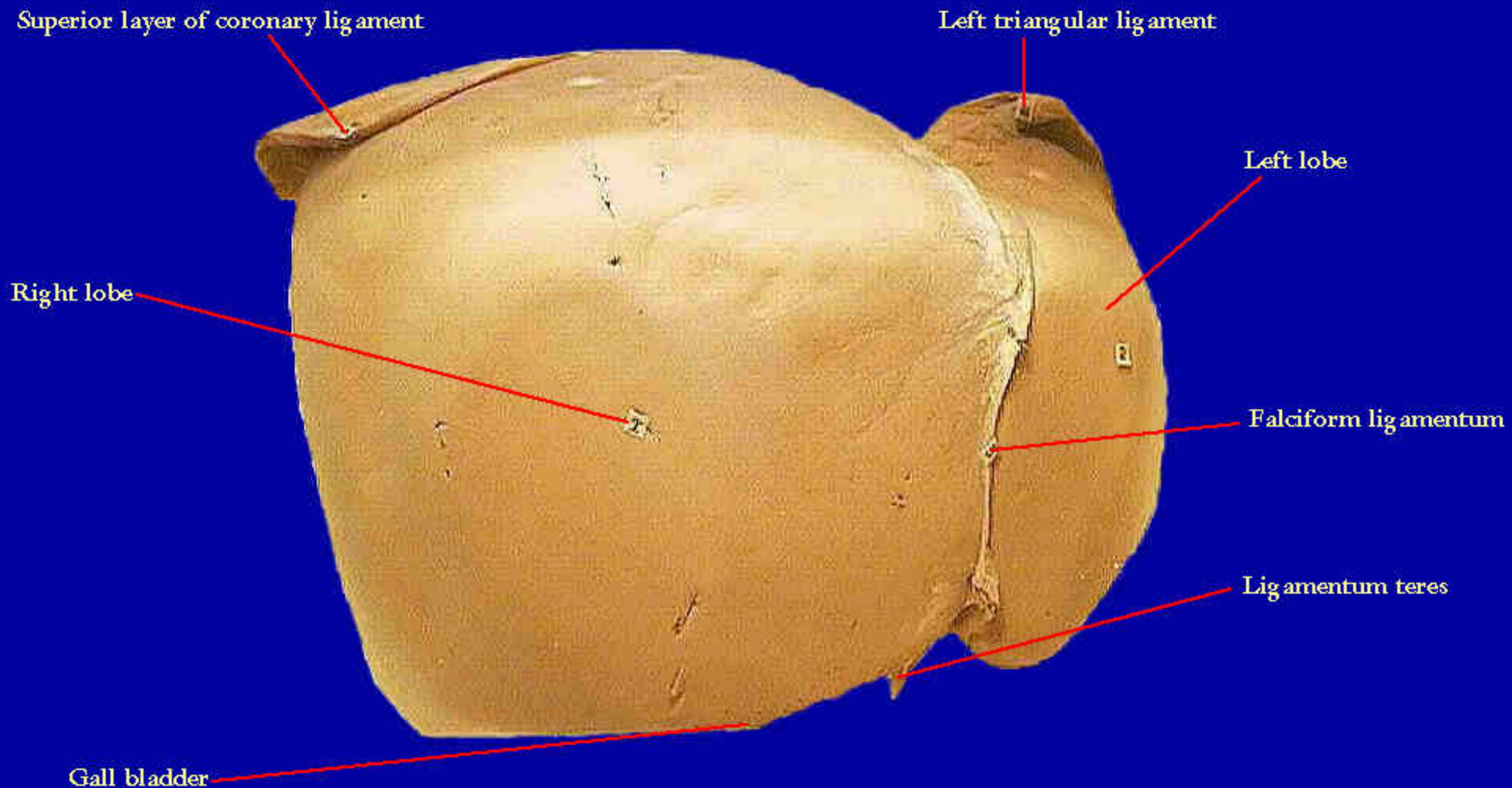

Fig3 The liver anterior view of the diaphragmatic

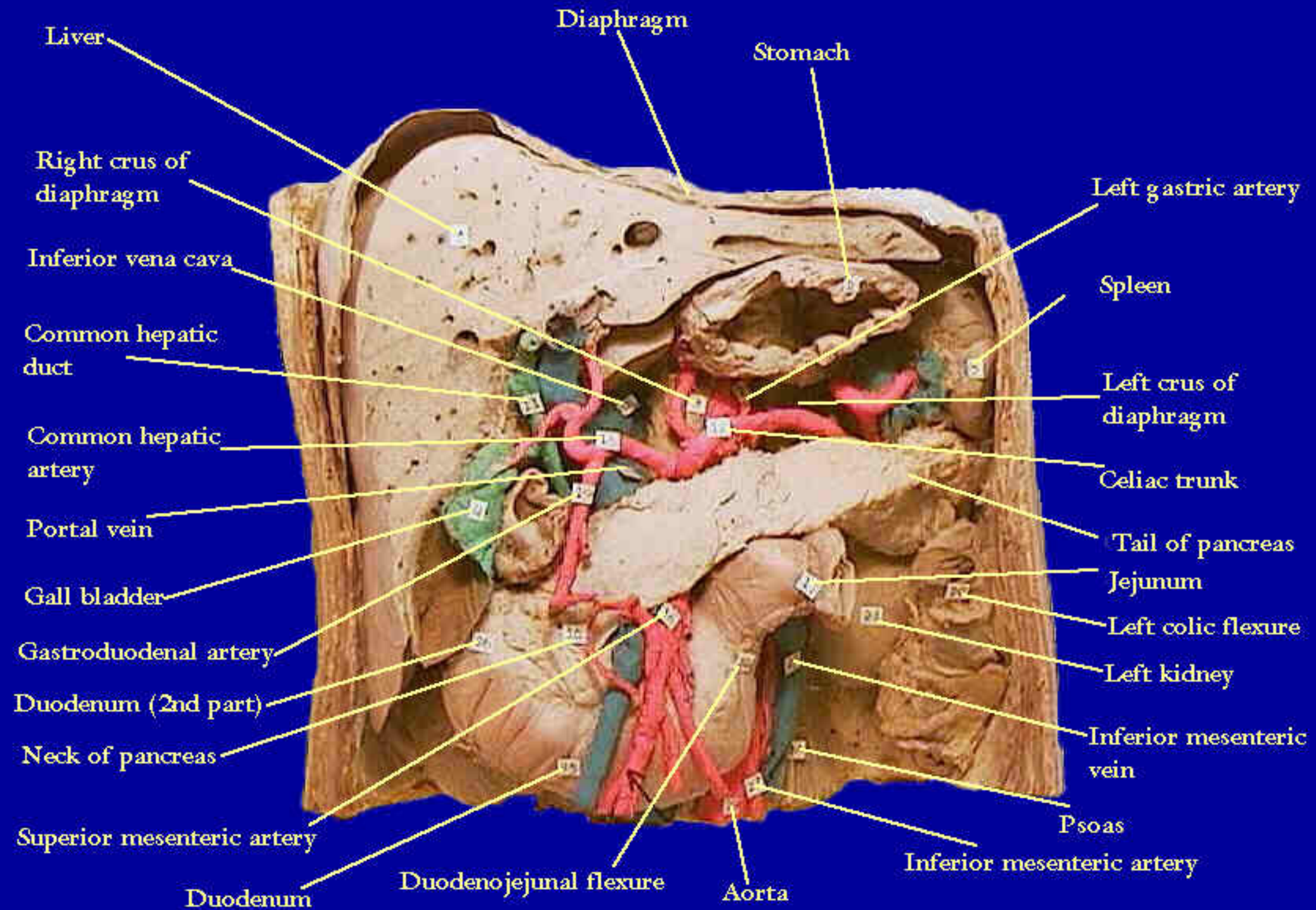

Fig2 Upper abdomen (anterior view)

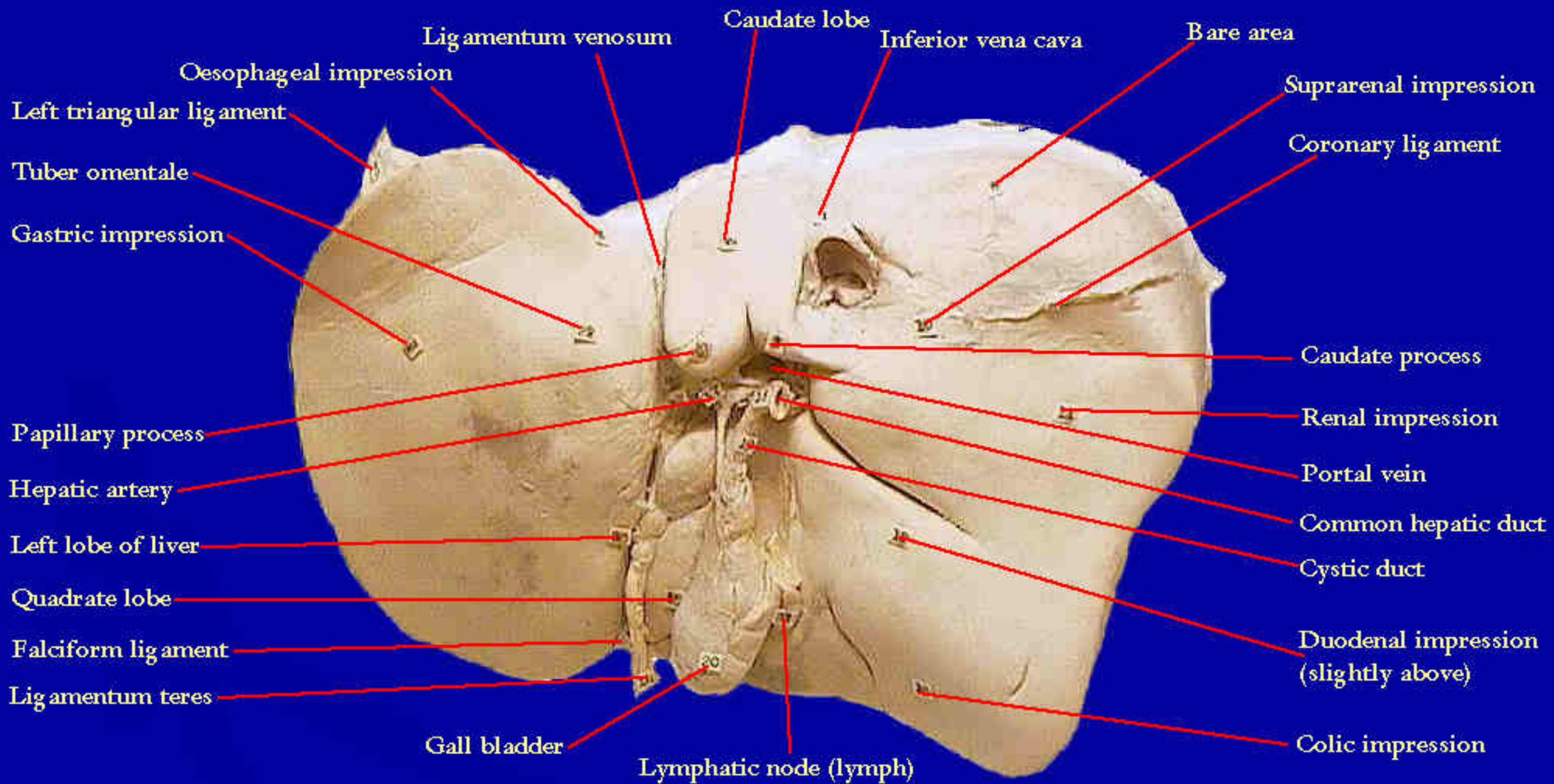

Fig4 Visceral surface of liver

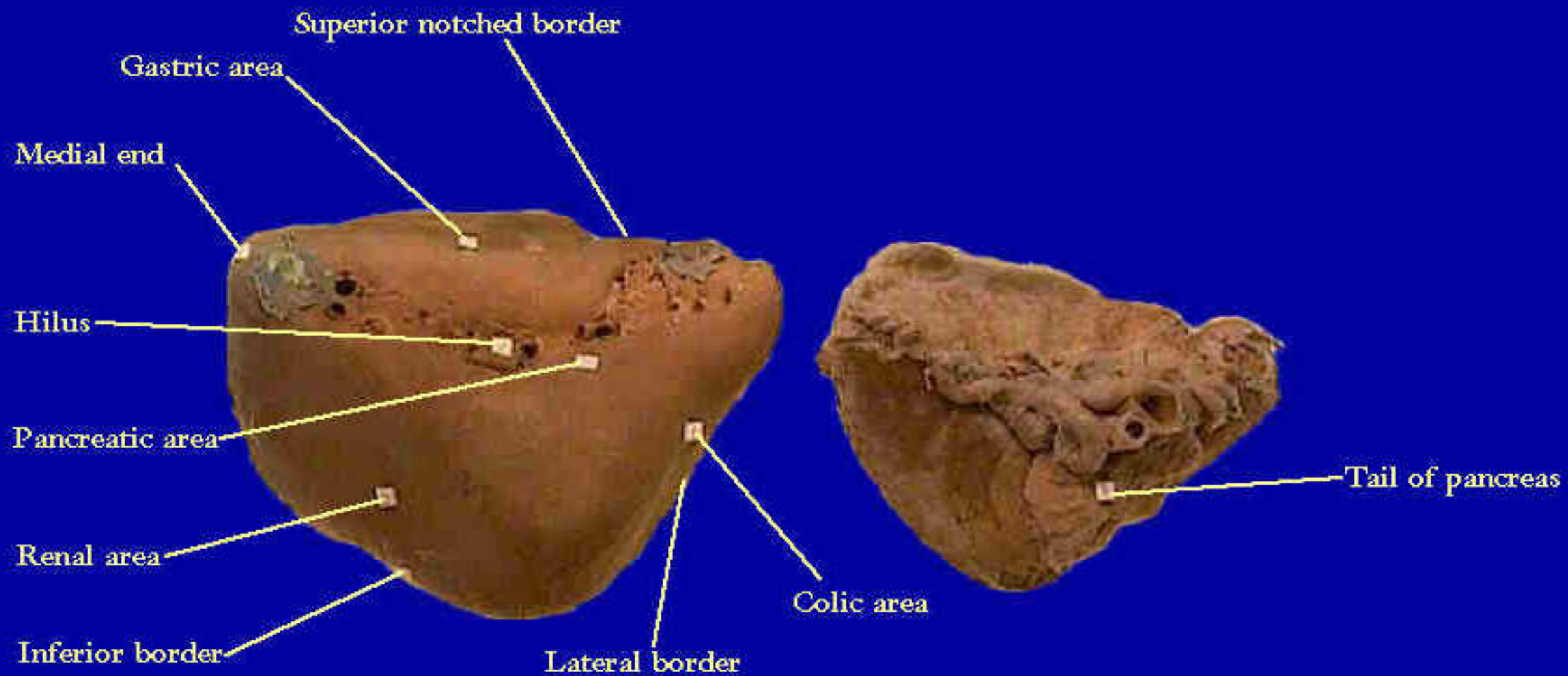

Fig9 The spleen

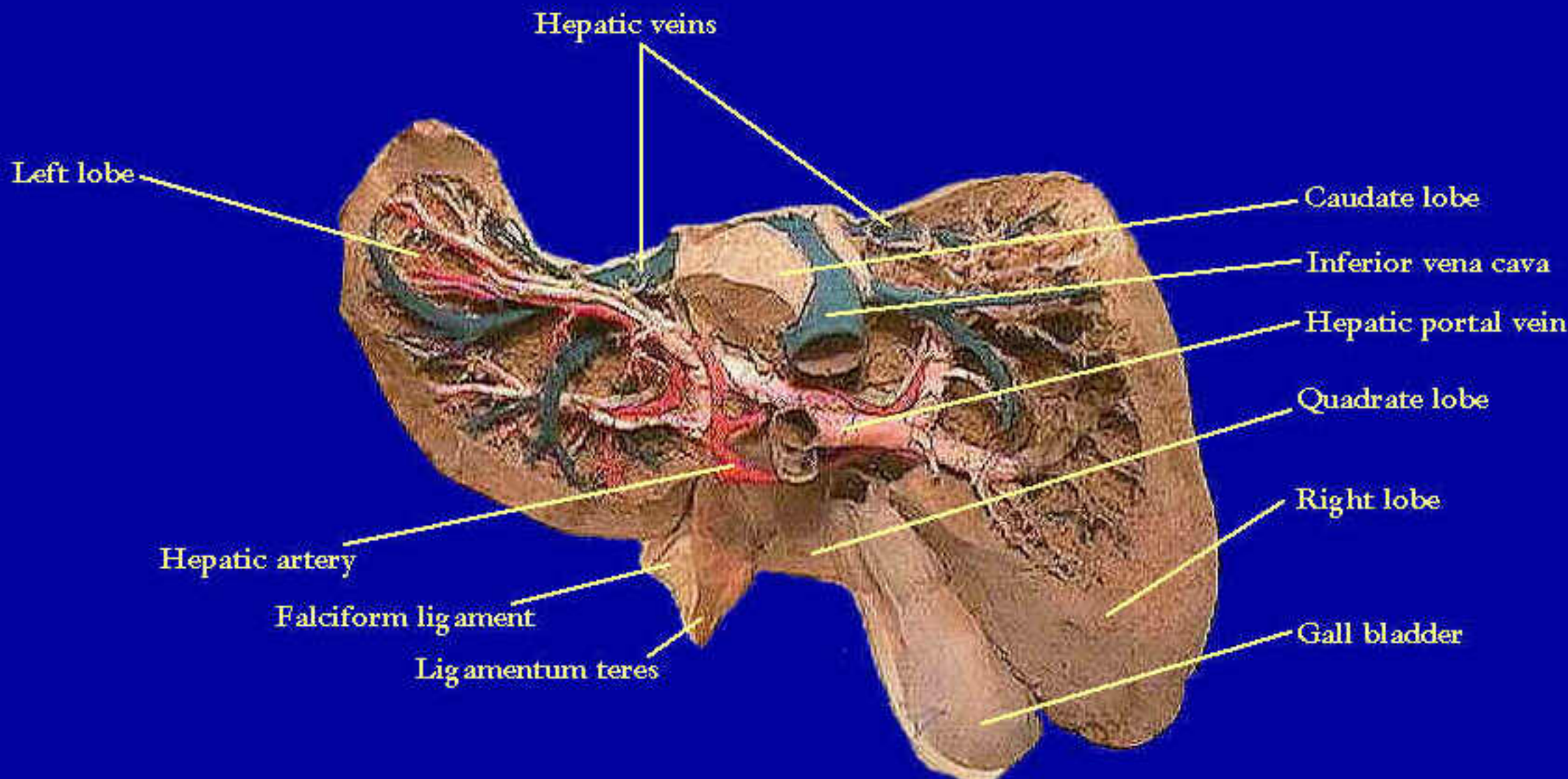

Fig5 Liver-Vasculature

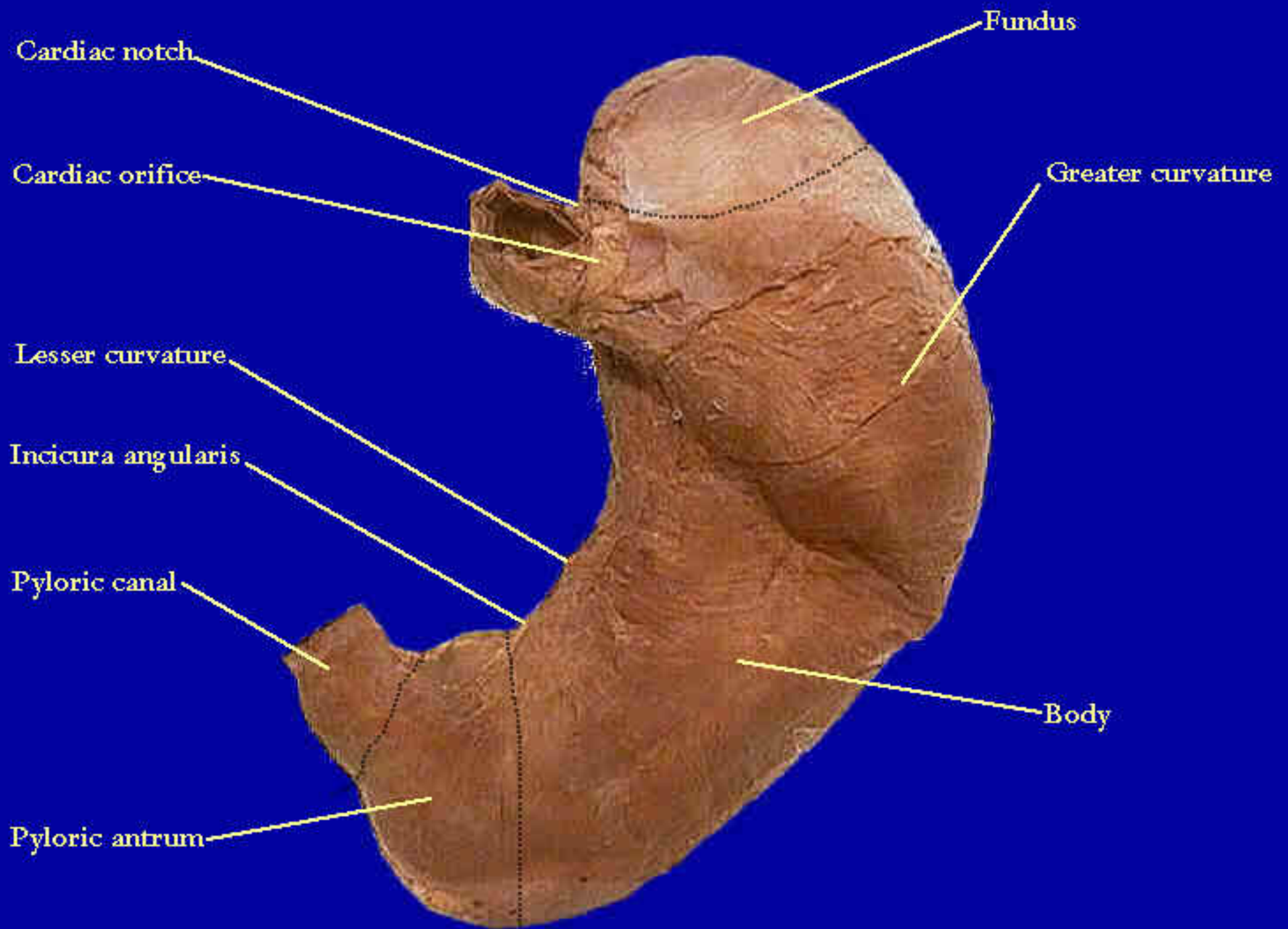

Fig6 Stomach

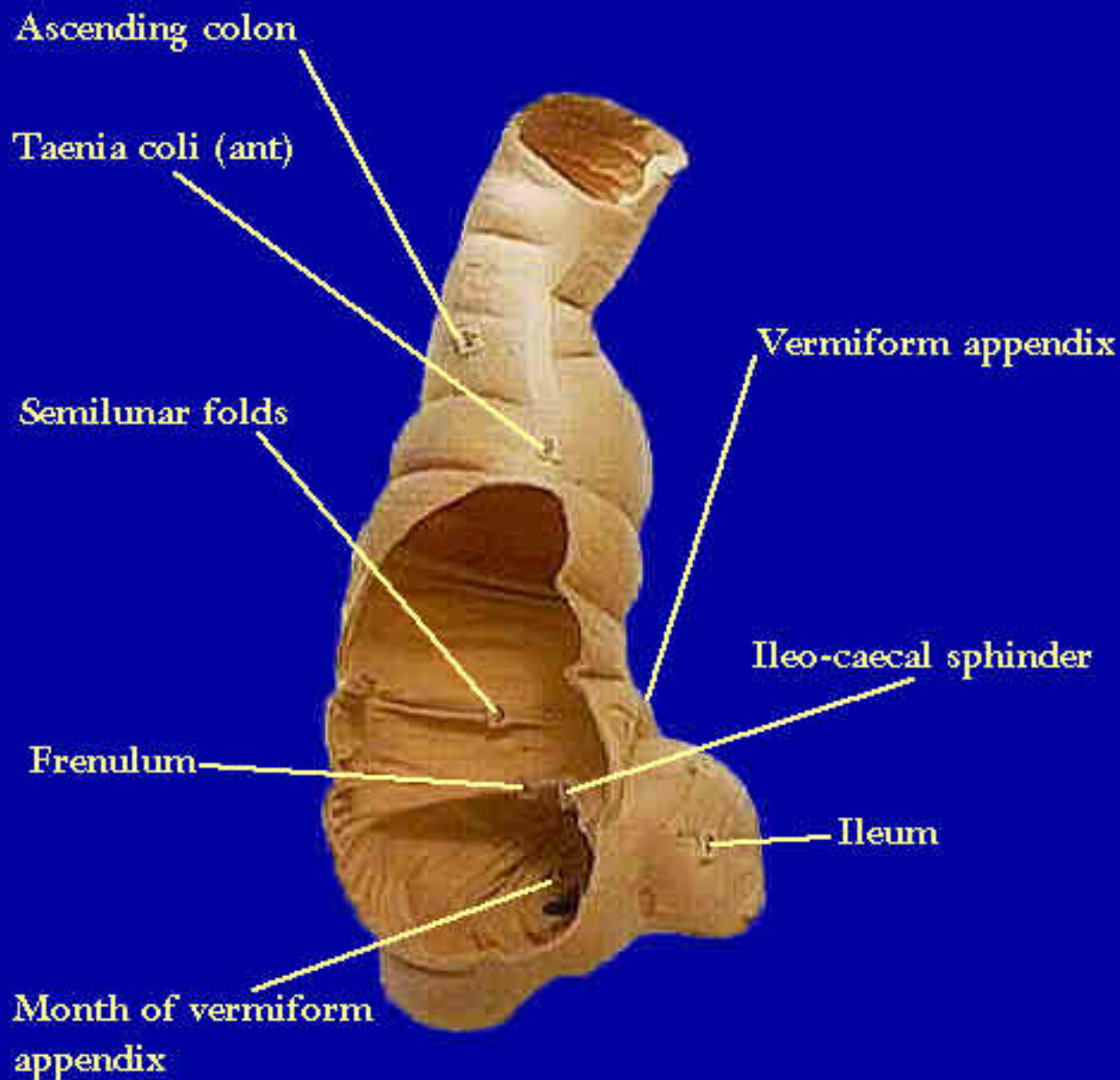

Fig8 Ileo-caecal region

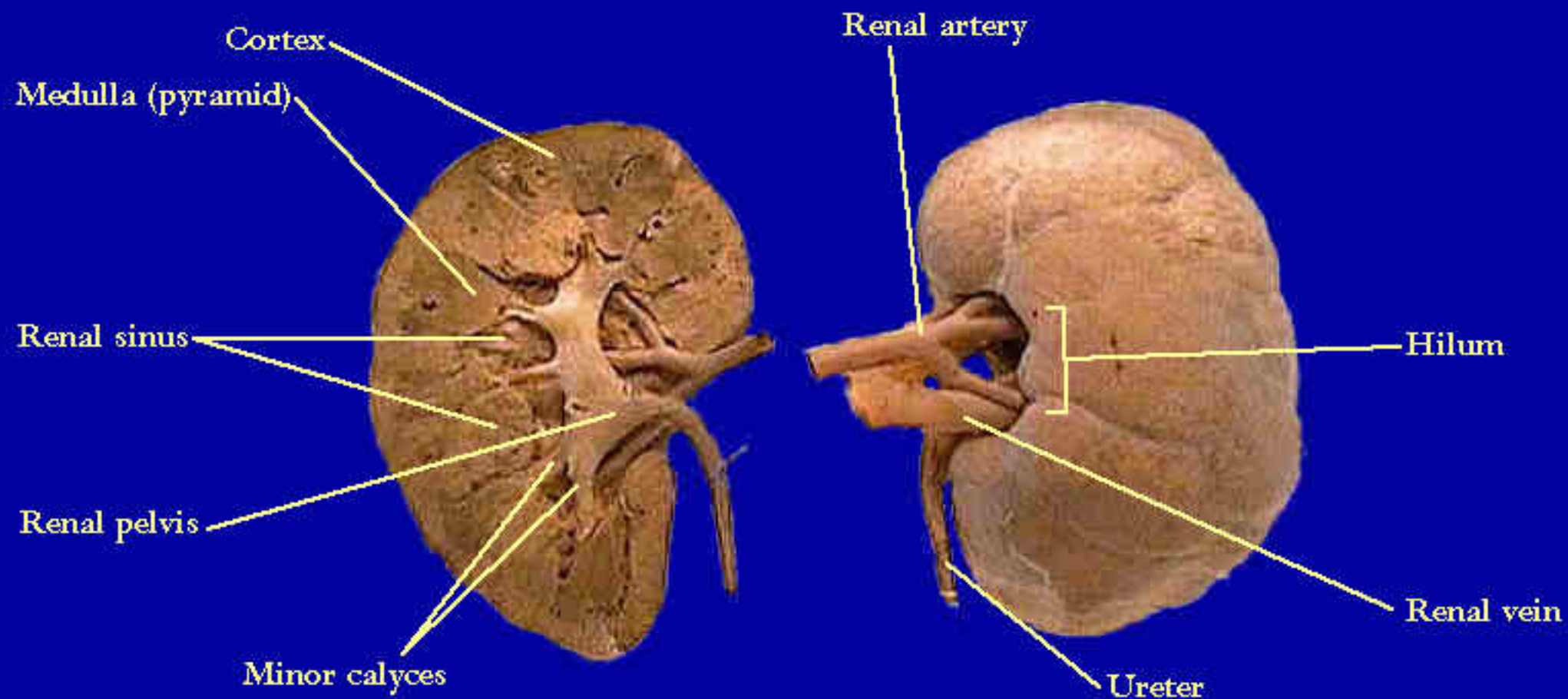

Fig12 Kidney-whole and bisected

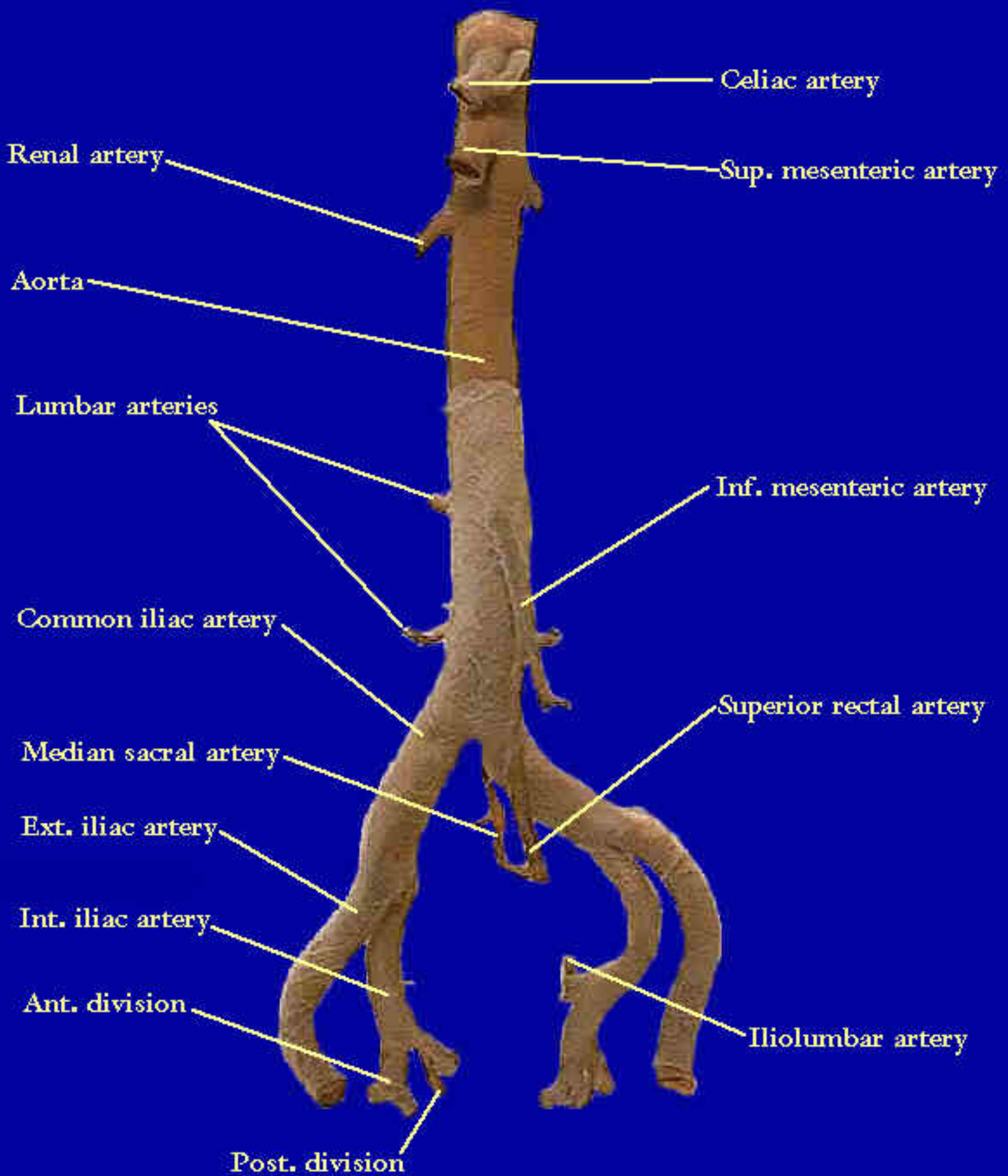

Fig11 The abdominal aorta & its main branches

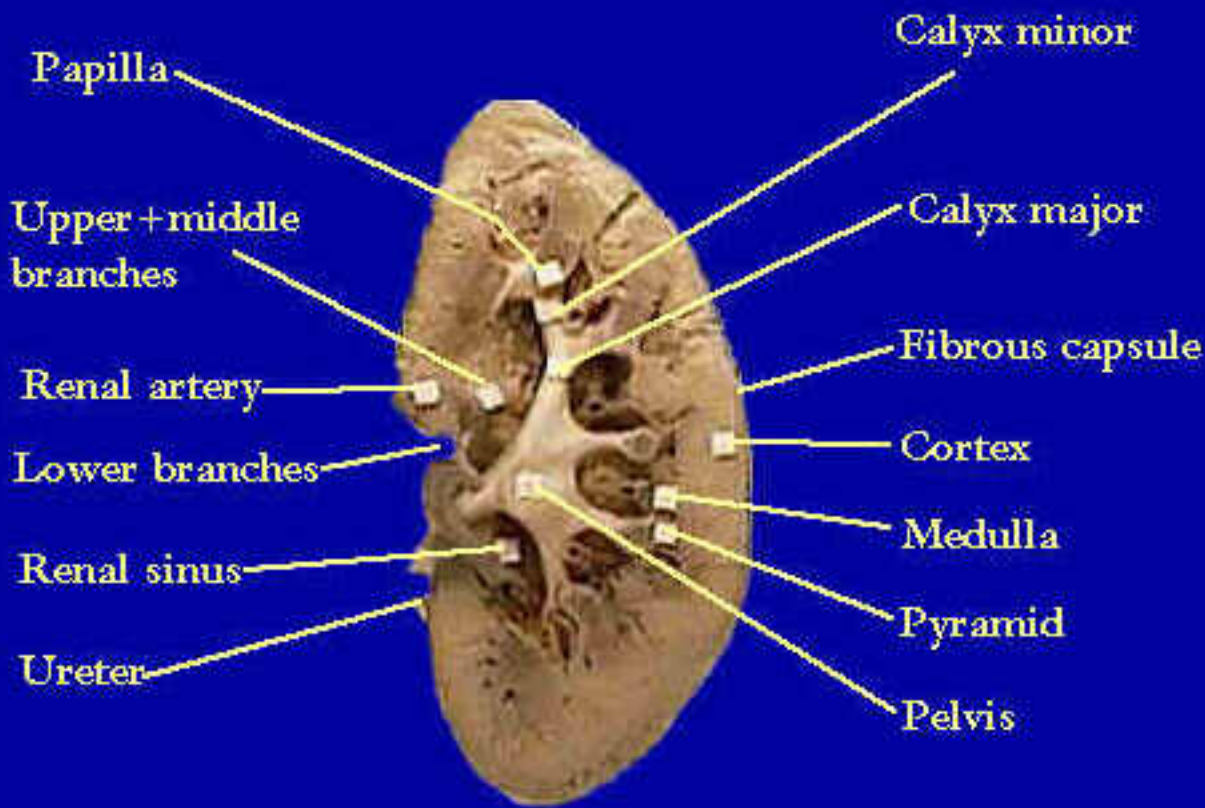

Fig14 Structures of kidney

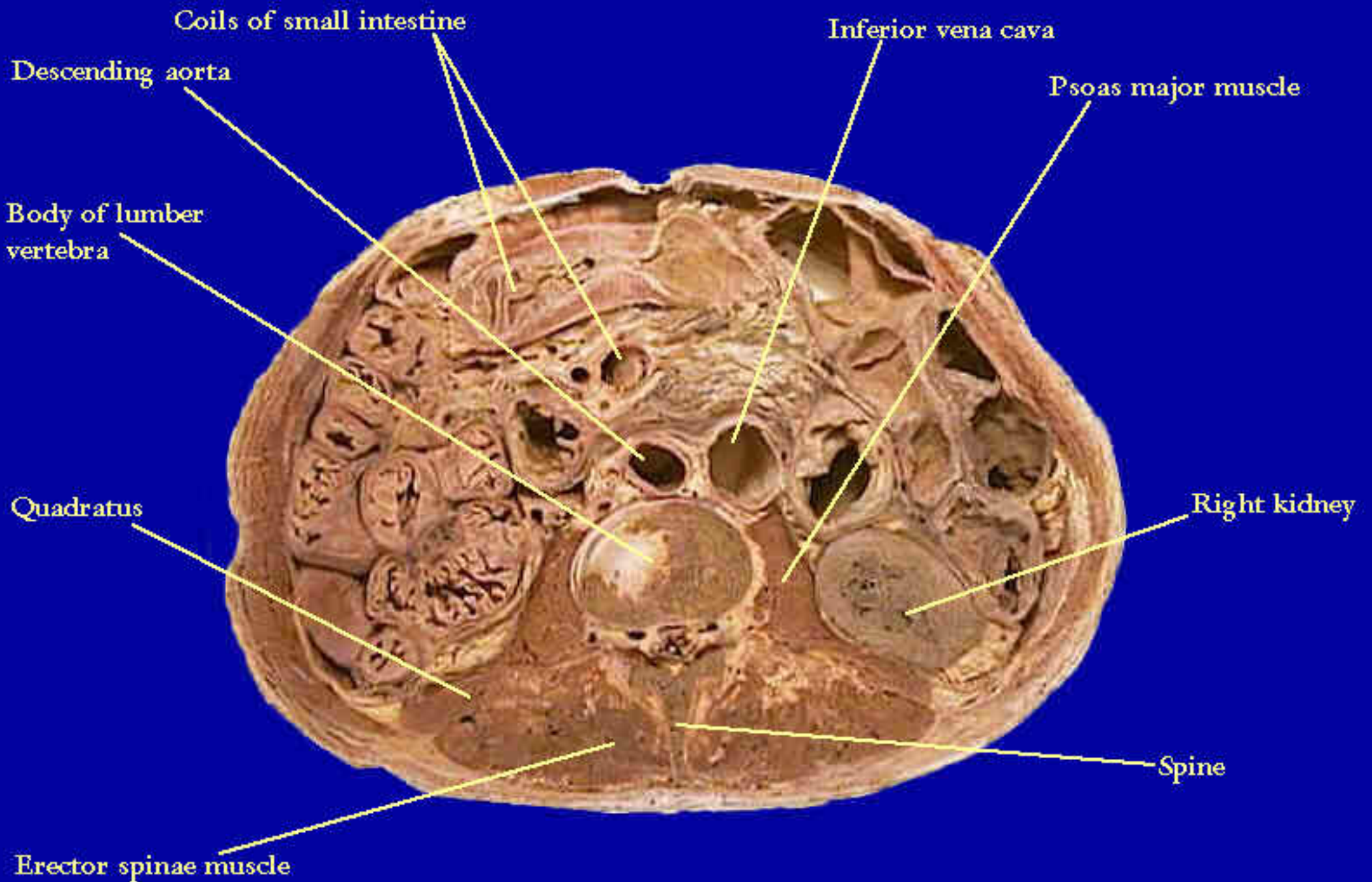

Fig15 Trunk cross section at about L3

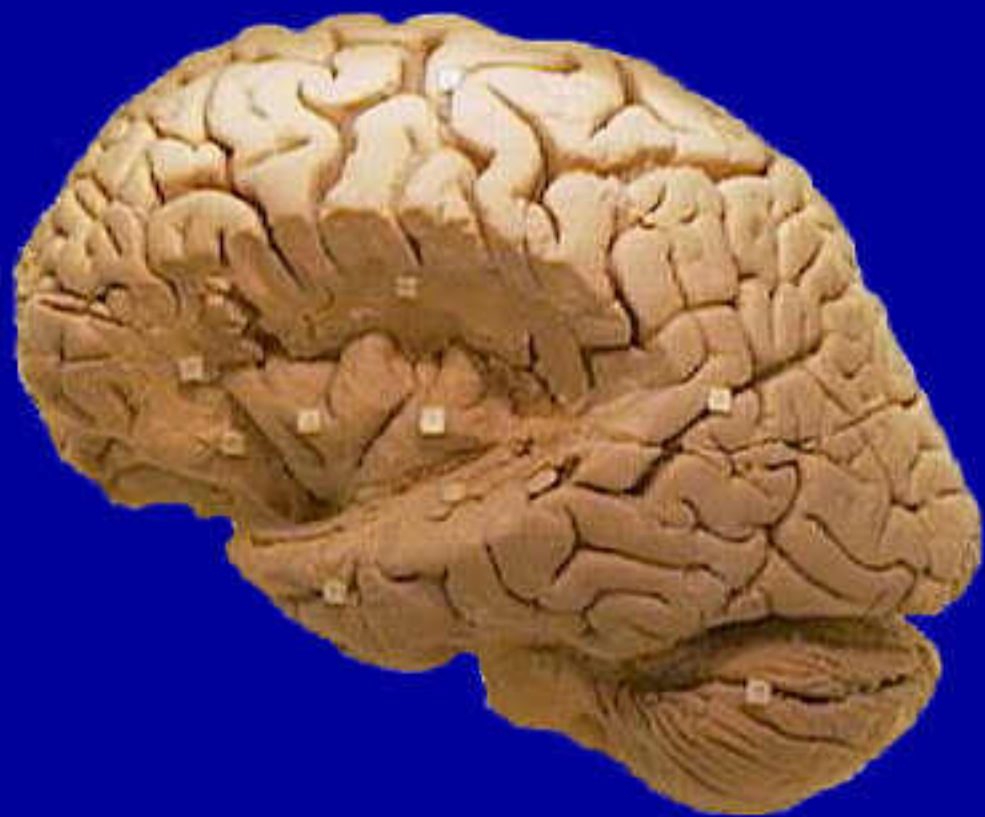

Fig1 Brain-Lateral View with Insula Exposed

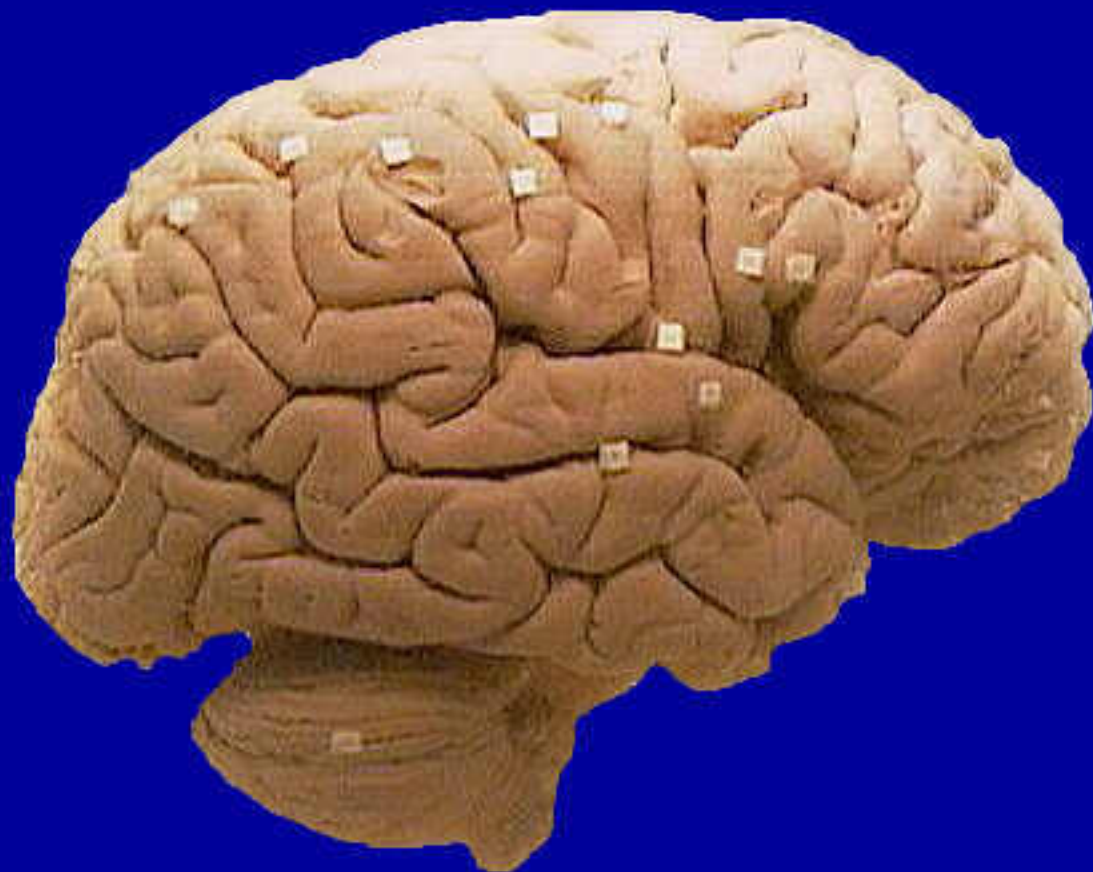

Fig2 Lateral Surface of the Brain

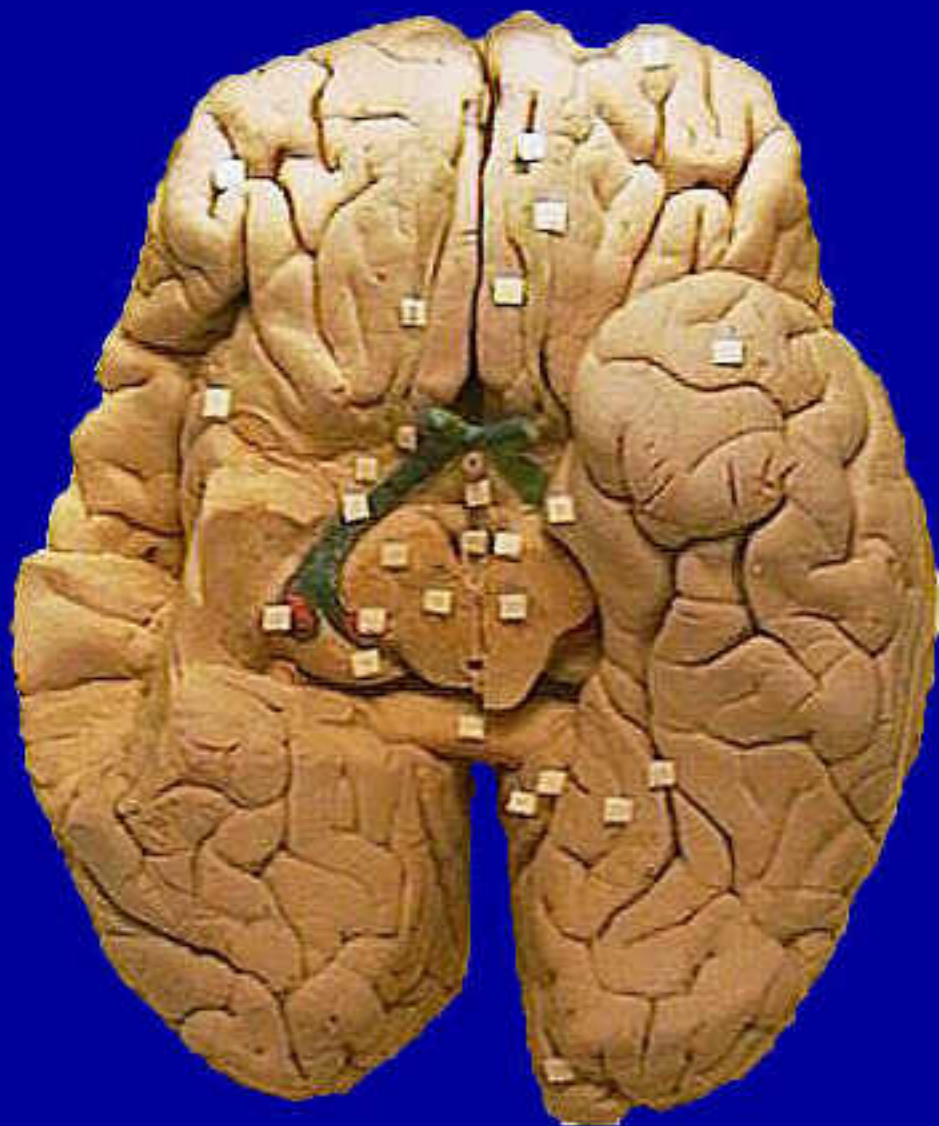

Fig3 Basal Surface of the Cerebrum

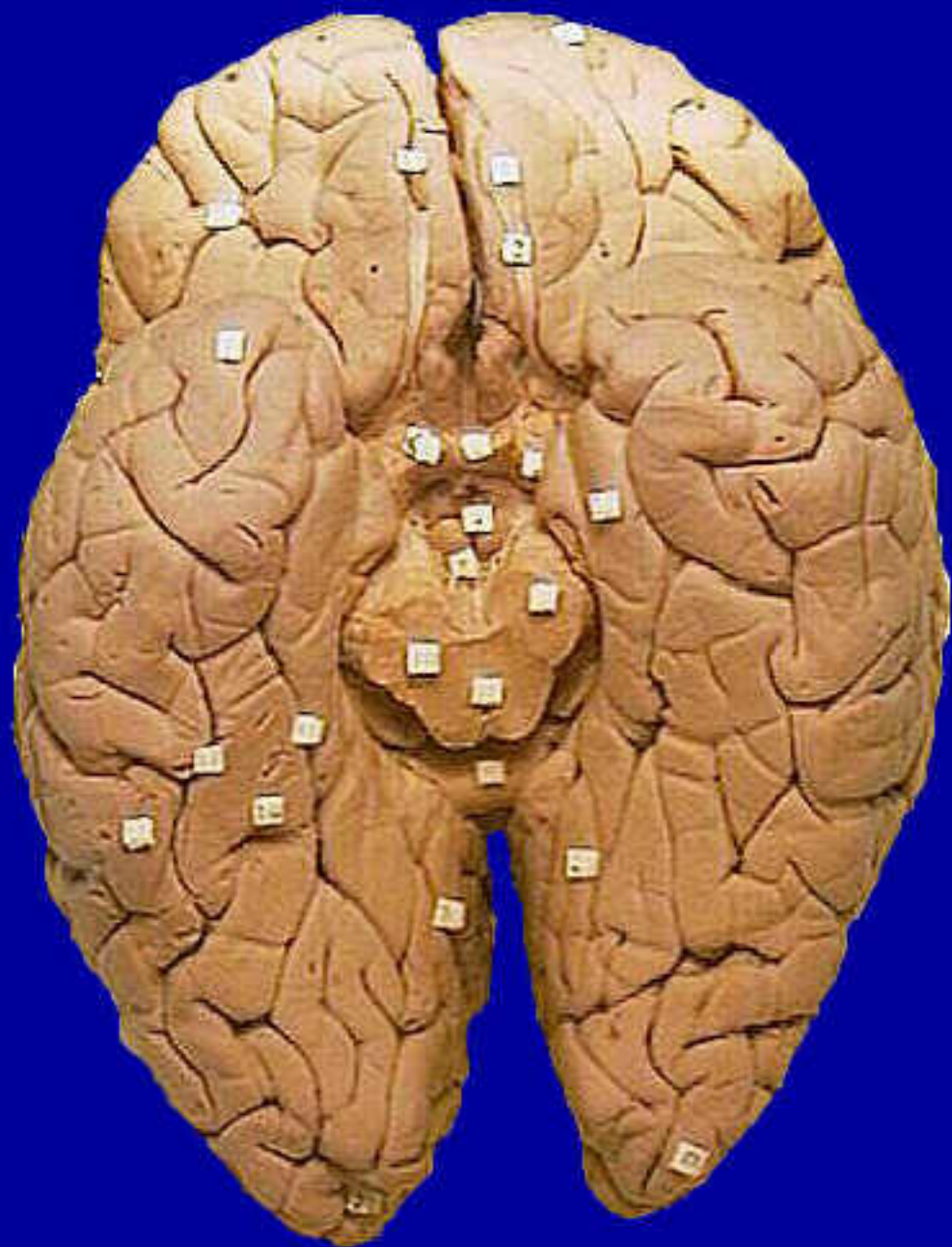
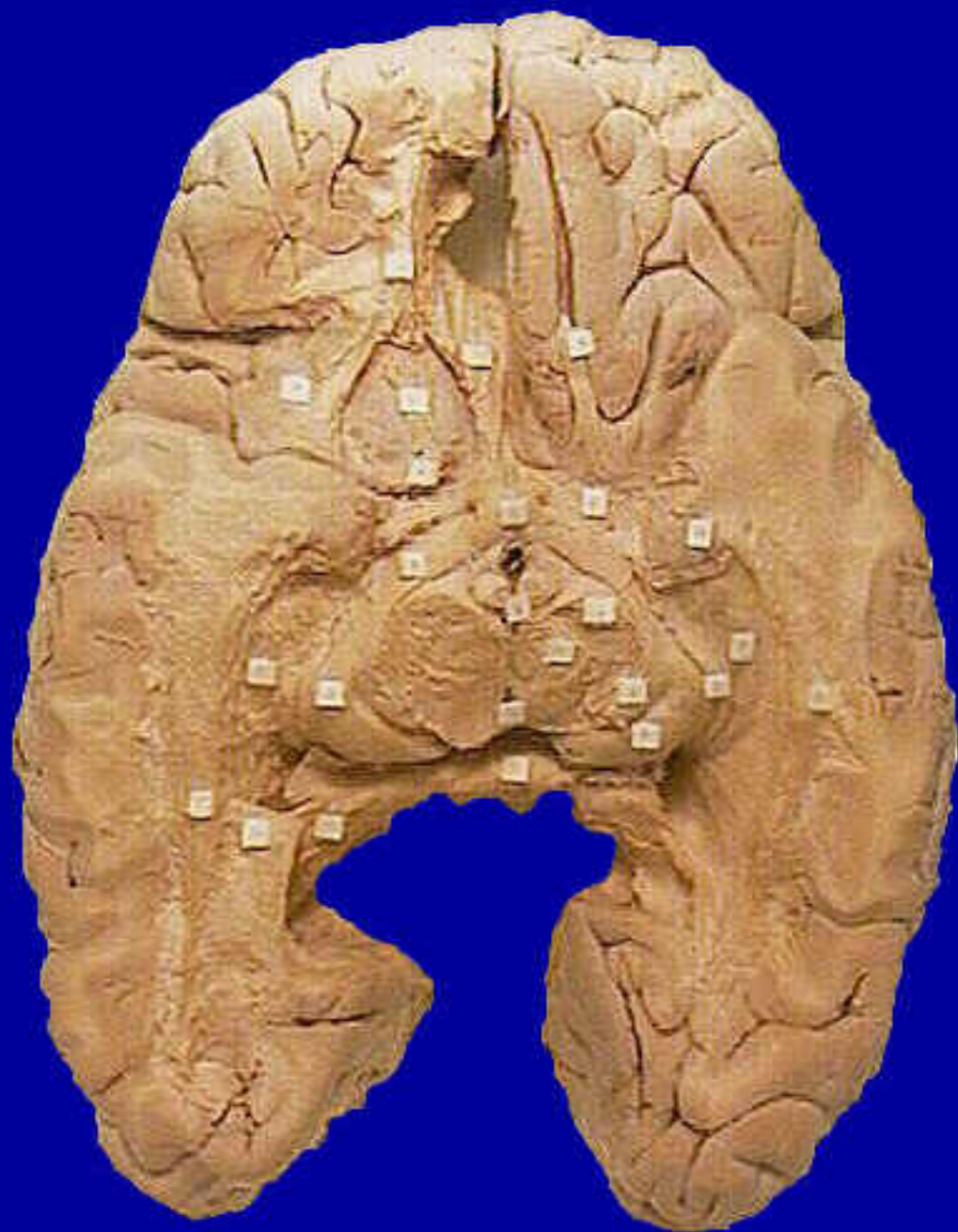

Fig4 Basal Surface of the Cerebrum



**Fig6 Basal Nuclei, Pons and
Cerebellum from the side**



**Fig5 Root of Interior Horn
and Basal Nuclei, from below**



Fig7 Cerebellum seen from above and below



Fig10 Cerebellum

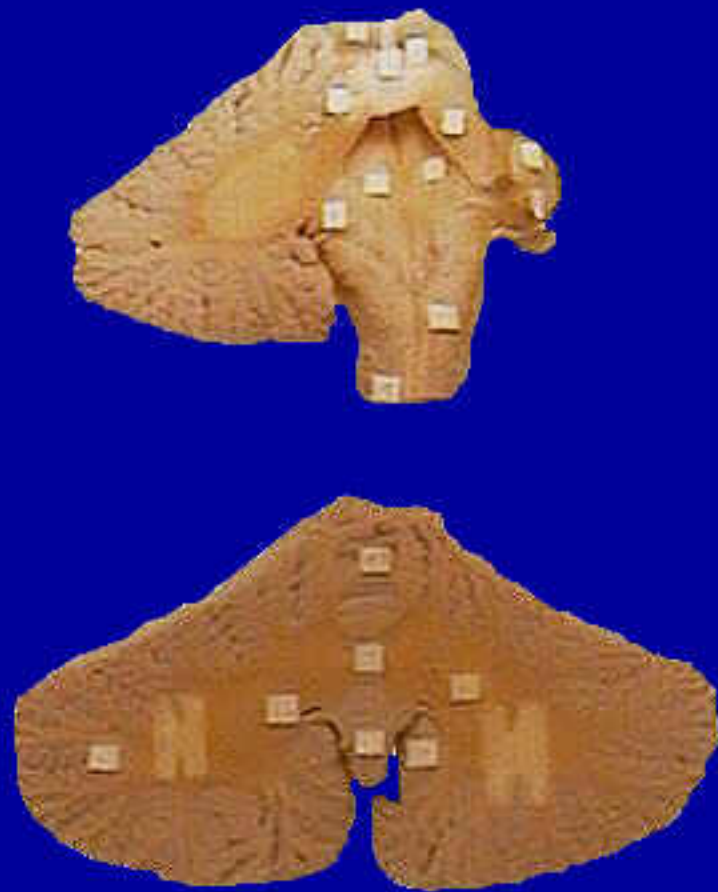

Fig9 Lateral Walls and Floor of IV Ventucle



Fig8 Cerebellum-Superior Surface