

Modal Verbs

Quiz Presentation

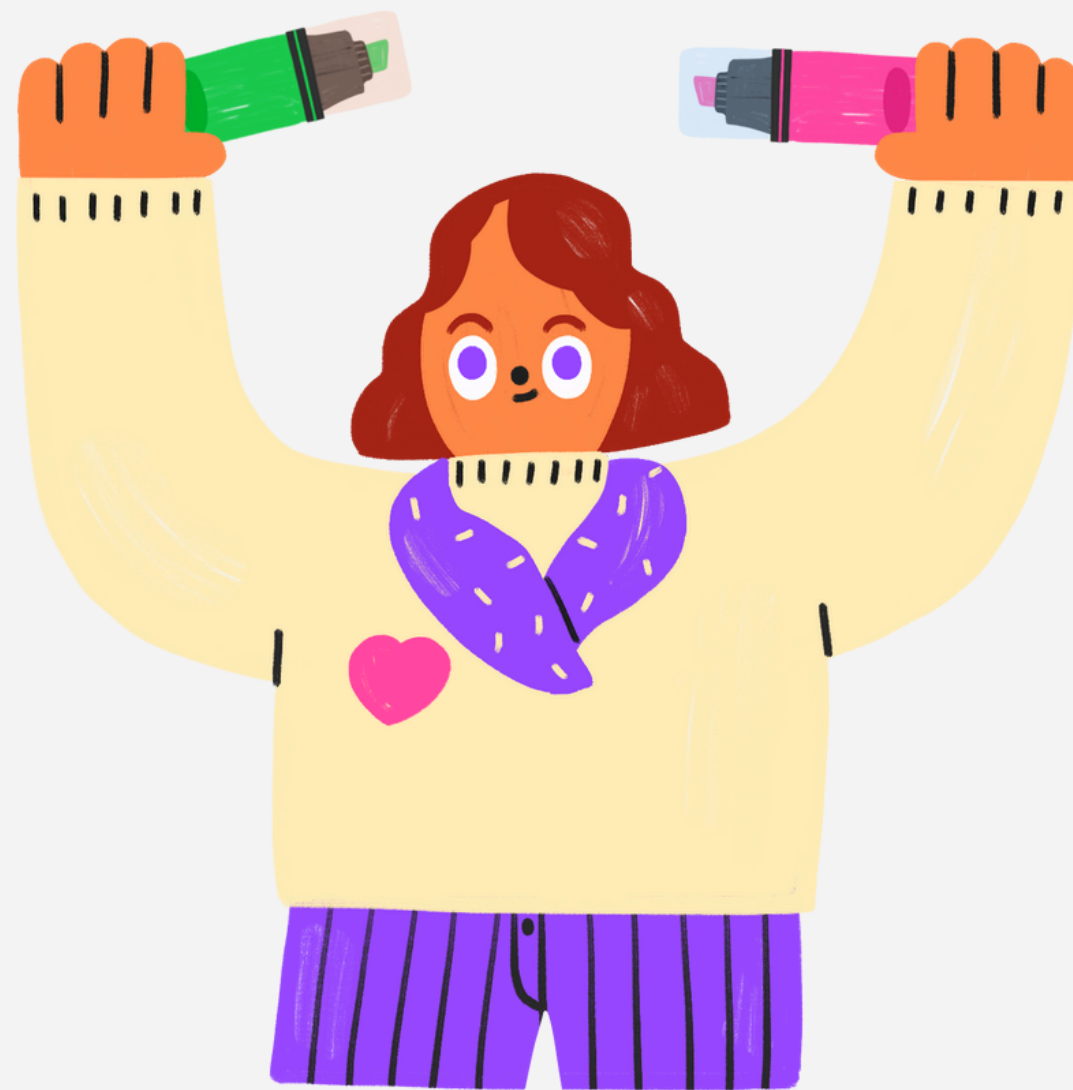

Instructions

- Modal verbs are an important part of English grammar they help to us express ability, obligation, possibility, and more.
- This quiz will test your knowledge of some common modal verbs, including can, can't, could, be able to, must, have to, should, may, and might. Read the sentences, have a look at the pictures and choose the correct options..
- Are you ready? Let's get started!



They..... watch their favorite series because the internet connection was gone.

- a) can't
- b) couldn't
- c) didn't can



They..... watch their favorite series because the internet connection was gone.

a) can't

b) couldn't ✓

c) didn't can

It's Monday. Their assignment is due on Tuesday morning. They..... finish it today.

- a) must
- b) can
- c) may



It's Monday. Their assignment is due on Tuesday morning. They..... finish it today.

a) must ✓

b) can

c) may



The students are working hard.
They..... be studying for an
important test.

- a) should
- b) couldn't
- c) may



The students are working hard.
They..... be studying for an
important test.

a) should

b) couldn't

c) may ✓





She's usually tired in the morning. She.....play computer games so late at night.

- a) shouldn't
- b) should
- c) could



She's usually tired in the morning. She.....play computer games so late at night.

a) shouldn't ✓

b) should

c) could



Dani looks happy.

He.....have gotten a good grade in the exam.

a) must

b) can't

c) can



Dani looks happy.

He.....have gotten a good grade in the exam.

a) must ✓

b) can't

c) can

You..... be careful with those scissors. They are very sharp.

- a) must
- b) should
- c) can't



You..... be careful with those scissors. They are very sharp.

a) must

b) should ✓

c) can't





You..... pay for coffee.
Dani has already paid the bill.

- a) couldn't
- b) shouldn't
- c) don't have to



You..... pay for coffee.
Dani has already paid the bill.

a) couldn't

b) shouldn't

c) don't have to ✓

"Whose laptop is this?"

"I'm not sure. It.....be
Olivia's."

a) has to

b) must

c) might



"Whose laptop is this?"

"I'm not sure. It.....be
Olivia's."

a) has to

b) must

c) might ✓



Great Job!



Teacher Resources Page

